Home
TELEPHONE
383-4111
CLASSIFIED
386-2121

The Daily Colonist.

Sunny, high 14-16
Weather Details on Page 2

Vancouver Island's leading newspaper since 1858

No. 139 — 119th Year | VICTORIA, BRITISH COLUMBIA, SUNDAY, MAY 29, 1977 | 15c Daily, 30c Sunday

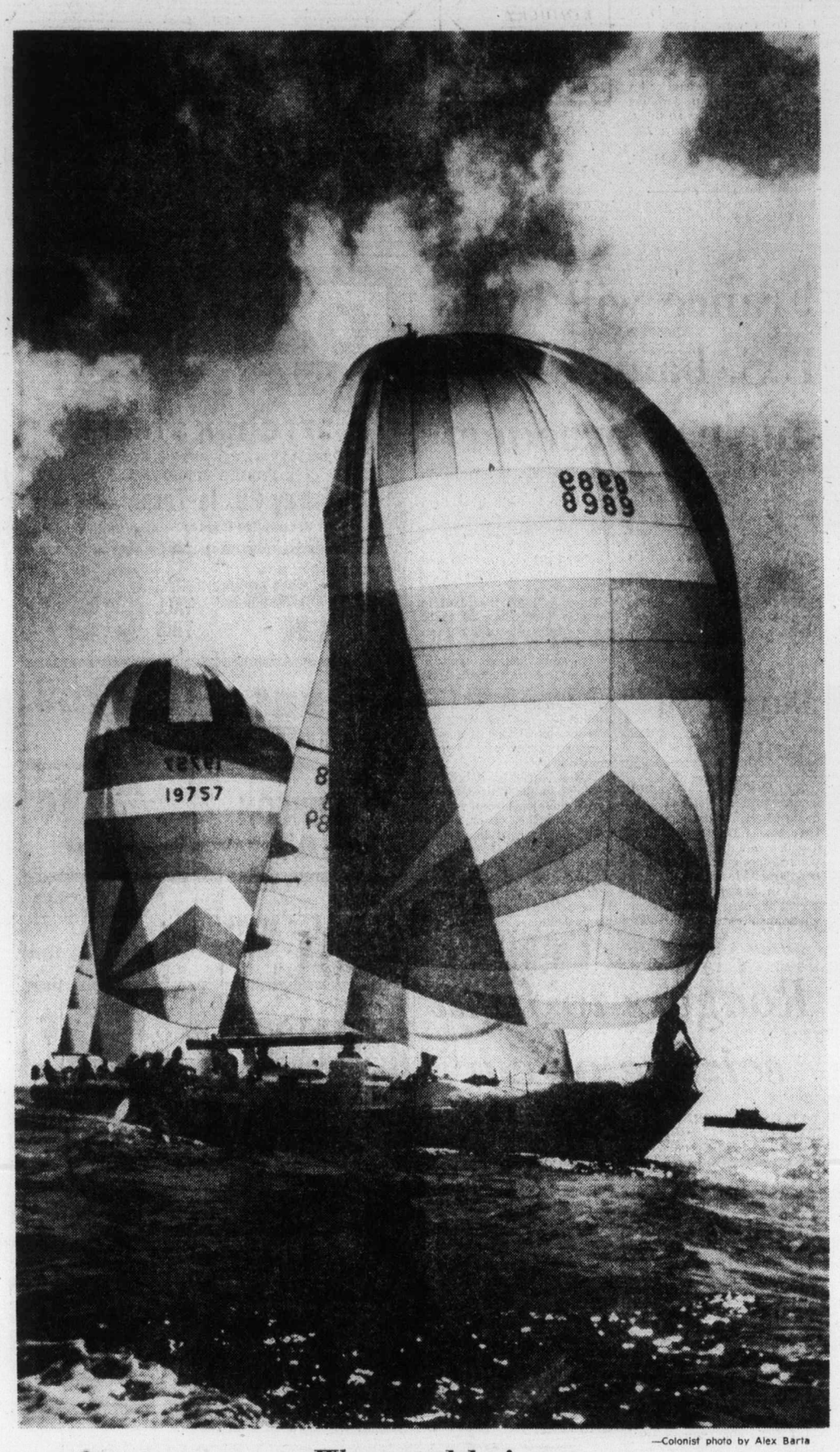

—Colonist photo by Alex Barta

Westward ho!

Spinnakers billowing, Mistress II, a 39-foot sloop from Everett, Washington, and Habitat, a 37-footer from West Vancouver, make their run at start of Swiftsure Classic Saturday morning. Unexpectedly pleasant weather conditions made start a smooth one, but light winds also meant slow sailing at several points during race. (Details of first leg of race on Page 19.)

Huge night club ablaze, 200 dead

Colonist Wire Services

SOUTHGATE, Ky. — A raging fire at a night club packed with 5,000 persons killed more than 200 Saturday night, police said. A fire official blamed many of the casualties on panic.

Screams could be heard from people trapped inside the two-storey Beverly Hills Supper Club, one of the largest nightclubs in the U.S. middle west.

The fire chief said the blaze was brought under control four hours after it started.

The fire broke out just before singer John Davidson went on stage. The popular entertainer was rescued by his drummer.

One witness counted 15 bodies at the south door of the building where a priest was giving the last rites.

"I just came out of the Cabaret Room. We have over 100 dead that we know of," said Southgate fire chief David Riesenberg. "There are still bodies in there that we can't get to . . . I saw a lot of feet and a lot of heads."

A near capacity crowd of 5,000 was at the huge nightclub.

A second major fire was reported at the Duro Paper Co. in Ludlow, Ky., about five miles northwest of the Beverly Hills.

It was not immediately known whether there was a connection between the two fires.

Reports from fire officials

5,000 flee flames

rushed to the Beverly Hills were still sketchy, but as many as eight departments have been rushed to the club which had 21 private rooms and a main ballroom and dining room where Davidson was performing.

The fire broke out about 9 p.m.

Reporters at the scene had to leave their cars and run nearly three miles because of huge traffic snarls as hundreds of firefighters and ambulances poured into the area.

"Everything was under control until the smoke broke out," said Ernie Doctor, 50, of Columbus, Ohio. His wife, Rose, said people began running and screaming for the doors when they spotted the flames.

The fire burned through the Empire Room, where Davidson was to appear. Flames

Page 2 — Huge

Singer Davidson
. . . saved by drummer

BERGER REPORT 'VALUABLE'

It's too late to preserve native cultures—Clark

VANCOUVER (CP) — It's too late to preserve the traditional culture of northern natives, says Opposition Leader Joe Clark.

Clark said the recent Berger report on proposals for a Mackenzie Valley pipeline was "very valuable," but added that "it's too late to talk about preserving the traditional culture or the traditional ways up there."

Instead, he said, the challenge was "how can we assure that the native populations develop in their own way."

The Progressive Conservative leader, speaking Friday to a group of editors from the ethnic press, suggested that private companies might anwer that question better than government.

"There has been a far better adaptation to native ways by some private companies than there has by the government," he said.

Asked if the Berger report really influenced decisions in Ottawa, Clark said, "It's carrying quite a bit of weight, but not as much as I would like."

The report, released May 10, said a Mackenzie Valley pipeline should be delayed for at least 10 years, citing social and economic disruption for native people as the main reason.

Clark, on a seven-day B.C. tour, also said the federal government was deliberately creating a new generation of Canadians who would accept unemployment insurance in place of work.

"We are creating a new trap for this generation of Canadians and making them unwilling to go for work or take chances," Clark said. "One million Canadians are out of work and a great majority of these people are under 25.

"People who are starting their work careers have no work to go to."

Clark told a crowd of 300 supporters at a barbeque that the private sector should be allowed to develop the jobs needed by Canadians and get the economy moving again.

He said concerns over national unity were better described as an issue of national harmony. One of the country's greatest virtues is its diversity of people and cultures, he said.

Dutch waging war of nerves with terrorists

AASSEN, Netherlands (AP) —Dutch officials waged a war of nerves Saturday with Asian extremists holding about 60 hostages in a train and a nearby school. Doctors said some schoolchildren released earlier by the terrorists might have meningitis.

Police and troops surrounding the two locations threatened to attack if the terrorists injured any of the hostages still held after nearly a week, justice ministry official Toos Faber said.

Despite the warnings, the South Moluccans who seized the train and school last Monday showed no sign of relenting in demands for the release of comrades jailed for terrorism and a plane to fly them all out of the Netherlands.

They also wanted the Dutch to pressure Indonesia into granting independence from Indonesia for their Pacific island homeland, which was once a Dutch colony.

Dr. Gotliebe Nellick, chief pediatrician at a local hospital, said examinations of the 105 children released Friday showed 17 or 18 with symptoms of meningitis, a sometimes fatal inflammation of the membrane around the brain and spine.

He said further tests were being conducted at The Hague to confirm the diagnosis.

Nellick said the children, released after about half contracted a stomach bug, might have come down with the highly contagious disease because of poor hygiene during their captivity. He did not rule out the possibility the disease might spread to other hostages or their captors.

"We are not aware this is the case, but considering the hygienic conditions, the risk is the same," he said. "The severity of the illness as we know it at present is variable. Some children are now more ill than others."

Twenty-two of the children remain in the hospital, he said.

Those still held by the South Moluccans included three teachers and the principal of the village school in nearby Bovensmilde.

Another 55 hostages — including a pregnant woman — were being held aboard the four-car train, officials said.

Inside

Cleared in murder, hit man 'doomed' —Page 3

Canned seal 'stringy, bitter' —Page 6

Palsy victim hit, driver sped away —Names in News, 8

Ex-barber did own surgery —Page 11

Labor federation loses its 'sage' —Page 16

B.C. eyes taxes to free land —Page 17

Elderly tune in to band with joy —Page 18

	Page
The Arts	32
Background	5
Bridge	43
The Butcher	35
Checkmate	33
Classified	42-57
Comics	40
Crossword	45
Editorials	4
Entertainment	26, 27
Family	31-36
Finance	6, 7
Names in the News	8
Outdoors	36
Reporters Notebook	31
Sports	20-22, 28-30
Travel	37-39
Week in Records	27

Angola aides 'burned alive'

LONDON (UPI) — About 100 persons were killed in Angola during an abortive coup Friday by anti-Soviet dissidents within the Marxist regime, sources said Saturday, including six top government officials "burned alive" in Luanda.

President Agostinho Neto went on Radio Luanda Saturday night to warn that some of the rebels were still at large around the capital of the west African nation and urged peasants to track them down.

His speech, monitored in London, also said that Finance Minister Sayidi Mingas and five other top officials of the ruling Angolan National Liberation Movement were "burned alive" in their cars and several others were missing.

Sources in Luanda said about 100 persons were killed in the nearly 12 hours of fighting that raged around the presidential palace and army headquarters until loyalist troops backed by some of the estimated 18,000 Cuban soldiers in Angola crushed the mutiny.

In Rome, the Angolan embassy said "Cuban comrades" helped crush the revolt, but it was not known if the Cubans played a direct role in the fighting.

Another Radio Luanda broadcast, monitored in Johannesburg quoted Neto as saying that Angolan security forces were put on full alert late Saturday and a dusk-to-dawn curfew was in effect.

Neto also said "a number of persons involved in the coup were arrested and would be tried by a military tribunal," Radio Luanda said. He did not identify them.

In the broadcast monitored in London, Neto indicated that two of the alleged coup leaders — Army Commissar Jose Van Dunen and former interior minister Nito Alves had escaped from a government jail during the fighting.

Alves and Dunen must be found "immediately, as soon as possible," Neto said.

The rebels demanded the release of Alves and Van Dunen, arrested last week for criticizing the rising Soviet and Cuban influence in Angola, after capturing Radio Luanda at the height of the fighting.

Neto told Radio Luanda the rebels also tried to free inmates at the capital's San Paulo prison, where many of those who fought against him in the 1975 civil war are held. But, he said, most refused to leave their cells.

Shortly after regaining control of Radio Luanda and putting down the revolt, Neto said he and his Angolan National Liberation Movement would deal harshly with the rebels.

"I presume the people will understand why we must react with a certain cruelty.

Page 2 — Angola

Big pot cache seized

CHESTER, N.S. (CP) — Police acting on a tip from a local fisherman discovered an estimated six tons of marijuana and hashish aboard a 75-foot schooner Saturday and arrested four men, three from the United States and one from British Columbia.

RCMP said the vessel was first sighted Wednesday, but then left the area. Acting on the tip, police put the area under surveillance in case the schooner returned.

None of the arrested men's names were released.

Six perish in crash of plane in Manitoba

WINNIPEG (CP) — Six persons were killed Saturday in the crash of a twin-engined aircraft near Delta, Man., about 50 miles west of here, during a flight from Winnipeg to La Ronge, Sask.

The plane, owned by Athabasca Airways of Prince Albert, Sask., crashed nose first and the front quarter was buried in mud. It appeared there was an explosion upon impact.

'We might never get a divorce'

NEW YORK (CP) — Margaret Trudeau predicts it is still possible that she and Prime Minister Trudeau will get back together again.

"It's always possible that we will never get a divorce, because in our own way we love each other," she said in an interview Friday before leaving for Mount Kisco, N.Y., where she was to spend the weekend with Princess Yasmin Khan and other friends. The princess is the daughter of the late Aly Khan and actress Rita Hayworth.

"Maybe when his job as prime minister is over, there will be a way for us to get back together again," she said.

She said she left her husband because "he is so involved running the country that he cannot be the husband I thought he'd be when we were first courting."

Mrs. Trudeau said she will spend the month of August at Lake Harrington near Ottawa with her husband and their three sons Justin, 5, Sacha, 3, and Charles Emile, 1.

She also said she will see her husband in London in June when the prime minister attends celebrations marking Queen Elizabeth's jubilee.

The two eldest boys will accompany her to France while their father is busy with this year's Commonwealth conference, she added.

Mrs. Trudeau called the announcement of their separation written by the two of them, "a very logical thing to do. It's something that should have been done before this. I don't want to hurt him or his position. Being a free spirit, that's something I have obviously done."

The prime minister spent the weekend at home with the children. He has been spending a lot of his free time with them recently, swimming and boating at the Harrington Lake residence in the Gatineau Hills, about 40 miles north of Ottawa.

ANDY CAPP

Curtis backs decentralization:

State land doesn't cut cost

Contrary to popular belief, land banking — land held in government hands — does not lead to lower prices, Housing Minister Hugh Curtis told delegates attending the annual B.C. Chamber of Commerce convention which opened Saturday. (See earlier story, Page 17.)

"When government owns land, when government possesses it, generally it is of the market, it is not for sale, and governments contribute to a restriction in the supply of land rather than an expansion of that supply," Curtis said.

The Bennett government hoped to rectify the situation through its crown land inventory and the crown land development program which offers land both for municipal and private development, he said.

He stressed, however, that in many of the major growth areas there was insufficient supply to really affect prices.

Curtis made the remarks while giving the results of the assisted rental program's first full year.

He said that up to April 30, applications under the program totalled 5,319 housing units at a cost of about $164 million.

Curtis said 2,715 were constructed in the Greater Vancouver area and 1,514 in Greater Victoria. The total number of units built was a record, he said.

He said that, to the end of April, 1977, 4,224, AHOP units were under construction or completed with 625 in the Greater Victoria area and 2,722 in the Greater Vancouver area.

Curtis explained that the program was a joint federal-provincial "housing scheme designed to stimulate private investors to invest funds in more rental housing by closing the gap between full recovery rents and actual market rents."

The province, he said, had entered into a number of highly successful federal-provincial programs of which both governments were justifiably proud.

"Notwithstanding these successes, it is my view we must look to decentralizing the responsibilities and the related revenues to the provinces," he said.

Expressing his concern over the municipal approval process for housing construction, Curtis said it was the tendency of some municipalities to export growth, to deal with development proposals in a selfish and capricious manner.

He had, he said, attempted to deal with such problems by introducing major amendments to the planning sections of the municipal act.

"We want to decentralize more decisions to local government but at the same time place greater emphasis upon them to act in a responsible and predictable way, hopefully creating a climate where there is greater certainty and in which orderly development can take place."

The provincial government, he said, had a responsibility to set standards, set expectations, and provide the tools for private enterprise to serve the housing needs of society.

"We were elected," he said, "because we felt that private initiative, private enterprise, is the greatest resource our society possesses."

Mirabel crying 'foul' over Boston airport ad

MONTREAL (CP) — The manager of Mirabel airport has asked officials at Logan airport in Boston to withdraw an "unethical" advertising campaign that ridicules Mirabel because of its remote location.

Rubin Ginzburg said Friday he had sent a letter to Hubert Gainer, manager of the Boston airport, asking that the ads be dropped "in the name of fair competition and Canadian-U.S. friendship."

The ads, which have appeared in several Canadian and American travel trade magazines, are designed to encourage travel agents to keep their customers from using Mirabel on flights to and from Europe.

The best gateway airport to North America is Boston, the ads insist, while drawing attention to complaints by some travellers catching connecting flights in Montreal that they must switch from Dorval airport to Mirabel for overseas flights.

One ad tells the story of a couple that allegedly spent 1½ hours on a bus from Dorval to Mirabel: "Funny, but the Simpsons thought they were flying to Europe . . . did you forget to mention that little detour they had to take first?"

The ad also refers to crowded buses "tit for sardines," and the experience of travellers "running from bus to corridor to check-in counter . . . with all of their baggage in tow."

"Route them through Boston," the ad continues. "They fly here direct . . . and leave here direct for Europe without any sidetrips."

Ginzburg said he protested "energetically" in his letter to Gainer, contending that the bus ride between Dorval and Mirabel was only 29 miles and took about 30 minutes.

He said the buses were of first-class category with air conditioning, reclining seats, washrooms and tinted panoramic windows.

An airport spokesman in Boston said the matter had been brought to the attention of airport officials only last week and added that Ginzburg's letter had been passed along to the marketing department.

William Tobin, head of marketing, said he had replied to the letter, but did not tell what he had said.

"If we have printed any inaccuracies, we will clearly correct them."

Desai declares:

'U.S. has driven India into arms of Russia'

HAMBURG, West Germany (UPI) — Indian Prime Minister Morarji Desai said in an interview published Saturday that the United States had driven his country into the arms of the Soviet Union.

"America certainly bears more responsibility for this development than India does," Desai told Der Spiegel news magazine.

"During the war against Pakistan in 1965, the Americans have driven us down right into the arms of the Russians. After all, we had to get weapons from somewhere at the time, after the West had turned down our request. Is there anybody else whom we could have approached?

"I am certain that things are going to be straightened out. But why do you want to force me to talk about this?" the prime minister asked.

Desai said that India's nuclear tests under former prime minister Indira Gandhi "did not serve any war purposes."

"It simply was a step in the direction of the development of peaceful nuclear energy," he said. "This is proved by the fact that there was no atomic fallout nor radioactive radiation.

"Even if the entire world should arm itself with atomic weapons, I am not going to do it," the prime minister said.

Desai said despite the arms shipments from the Soviet Union, India was not depending on the Communist country.

"We never are going to depend on anyone. Why should we? We will cultivate friendly relations with all countries. How could the Indian-Soviet pact prevent us from doing just that? If this were the case, there would be no such pact," Desai said.

Your Good Health

Dear Dr. Thosteson: I have been bothered lately with a pounding in my left ear like a heart beat. It occurs after I take a bath, when I am wiping cabinet doors, and in other mild activities. I am 64, and according to my neurologist I have semi-parkinsonism. I am taking Benadryl. Is this pounding in my ear serious? — **Mrs. B.H.**

Well, it's certainly not a normal condition Benadryl (diphenhydramine), which is helpful in Parkinsonism, can cause palpitations of the heart and vertigo. Activity would increase the heart rate and blood pressure, either of which may add to the problem. Better report your symptoms. Possibly a lower dose would be sufficient to help your Parkinsonism.

Dear Dr. Thosteson. Can you explain the difference between an upper G.I. examination and a lower one? — **I.K.**

I presume you are referring to X-ray studies with barium, a common procedure.

In the upper G.I. (gastrointestinal) study the patient drinks a barium cocktail. The X-ray then provides a clear outline of the gullet, stomach and small bowel. In the lower tract examination the barium is administered as an enema. The patient holds this in long enough for the X-rays to be taken of the lower tract (large bowel). The barium provides a convenient background against which the structures stand out more in contrast clearly on the X-ray plate.

Dear Dr. Thosteson: Is poison ivy contagious? — **V.O.**

If I were to categorize questions as we do plants, this one would have to be labeled a spring perennial.

The resin from the leaf, if not removed, can be transferred to another person's skin (as with a handshake) and cause the rash. However, the actual rash itself is not contagious, nor is the fluid from the blisters.

The Weather

May 29, 1977

Sunny with a few cloudy periods. Cool. Winds light westerly. Saturday's precipitation trace. Sunshine 7 hours 54 minutes. Recorded high and low at Victoria 14 and 7. Today's forecast high and low 14-16 and 4-6. Today's sunrise 5:18, sunset 9:04, moonrise 5:19 p.m., moonset 3:21 a.m. Monday outlook: cloudy with sunny periods.

East coast of Vancouver Island — Sunny with a few cloudy periods. Cool. Winds light. Saturday's precipitation 0.2 mm. Recorded high and low at Nanaimo 16 and 7. Forecast high and low 14-16 and 4-6. Monday outlook: cloudy with sunny periods.

West coast of Vancouver Island — Sunny with a few cloudy periods. Winds brisk westerly. Forecast high and low at Tofino 13-15 and 3-5. Monday outlook: cloudy with sunny periods.

North coast of Vancouver Island — Sunny with cloudy periods. Chance of isolated showers. Highs 12 to 16. Monday outlook: cloudy with a few showers.

St. John's	9	2	Trace
Halifax	17	5	Trace
Charlottetown	10	5	—
Montreal	14	5	10.0
Ottawa	14	8	15.0
Toronto	20	12	—
North Bay	15	8	—
Thunder Bay	25	10	—
Kenora	27	14	13.4
Winnipeg	24	16	5.4
The Pas	24	17	—
Churchill	6	1	—
Brandon	22	11	0.8
Regina	19	6	4.0
Saskatoon	18	12	4.6
Prince Albert	20	12	21.0
North Battleford	16	11	7.0
Swift Current	17	6	1.8
Medicine Hat	14	4	—
Lethbridge	10	0	4.2
Calgary	7	3	6.8
Edmonton	8	4	21.2
Cranbrook	14	4	0.1
Castlegar	13	4	0.2
Penticton	17	3	—
Revelstoke	17	3	—
Princeton	17	0	—
Vancouver	13	8	0.2
Prince Rupert	12	0	—
Terrace	16	3	—
Port Hardy	15	1	—
Tofino	14	6	3.2
Comox	15	5	—
Prince George	15	1	—
Blue River	15	0	—
Kamloops	19	2	—
Dawson City	20	1	—
Whitehorse	13	0	0.3
Dease Lake	11	3	4.4
Fort Nelson	25	7	—
Fort St. John	14	5	0.2
Peace River	20	7	22.4
Yellowknife	23	9	—
Inuvik	10	0	—
Seattle	16	8	6.1
Spokane	14	5	0.8
Portland	16	7	1.3
San Francisco	18	9	—
Los Angeles	21	14	—
Phoenix	35	19	—
Las Vegas	34	18	—
Chicago	34	17	—
New York	33	19	—
Miami	29	21	—

TIDES AT VICTORIA
(Tides listed are Pacific Standard Time)

	Time H.M.	Ht. Ft.	Time H.M.	Ht. Ft.	Time H.M.	Ht. Ft.	Time H.M.	Ht. Ft.
28	05.45	4.3	11.15	5.9	15.50	5.3	22.55	8.7
29	06.20	3.2	13.20	6.3	16.45	6.0	23.30	8.9
30	07.00	2.2	15.45	6.8	17.45	6.6		
31	00.00	9.2	07.45	1.3	16.45	7.3	19.00	7.0

TIDES AT SOOKE

	Time H.M.	Ht. Ft.	Time H.M.	Ht. Ft.	Time H.M.	Ht. Ft.	Time H.M.	Ht. Ft.
28	04.30	4.4	10.10	6.3	15.10	5.1	22.05	8.9
29	05.35	3.4	11.45	6.5	15.45	5.6	22.35	9.4
30	06.25	2.4	12.55	6.8	16.50	6.0	23.05	9.9
31	07.15	1.5	13.55	7.1	17.40	6.3	23.55	10.3

TIDES AT FULFORD HARBOUR

	Time H.M.	Ht. Ft.	Time H.M.	Ht. Ft.	Time H.M.	Ht. Ft.	Time H.M.	Ht. Ft.
28	00.10	10.6	07.30	4.4	13.50	7.9	18.15	6.5
29	00.45	10.7	08.05	3.3	15.10	8.7	19.20	7.3
30	01.25	10.8	08.45	2.3	16.15	9.5	20.30	7.9
31	02.00	10.9	09.20	1.3	17.10	10.2	21.30	8.3

Hotel staff votes strike on birthday

VANCOUVER (CP) — Employees of the Hotel Vancouver celebrated the hotel's 38th birthday Friday by voting 90 per cent in favor of strike action to back up their demands for more money.

The 475 workers also rejected a company offer for a new contract which included a dental plan and improved working conditions, but no increase in wages.

Under the previous contract, which expired March 1, waiters receive $4.51 an hour, chambermaids $4.81 and cooks $5.20.

Hotel general manager Denis Buchanan said the company was prepared to endure a strike because it could not afford to pay more than existing rates, which he called the highest in the world.

HUNT TREASURE WITH A DETECTOR from THE ROCKHOUND SHOP
See us for White's MINERAL-METAL DETECTORS
Open Tues. to Sat.
388-5341
777 CLOVERDALE
Discover us soon!
5-22

Huge night club ablaze

From Page 1

also blazed through adjoining dining rooms.

One patron said a busboy broke up a comedy act and told people there was "a small fire in the kitchen" and for everyone to move out quickly.

Black smoke poured in as the doors were opened and the panic began, witnesses said.

Bartender Gil Broadbeck said, "Suddenly the smoke hit and people began jumping over the bar. It was so thick, I couldn't get a breath a foot above the floor."

Larry Manfield of Ashland, Ky., a former fire chief at South Point, Ohio, said he was with a group of 80 persons in the Cabaret Room.

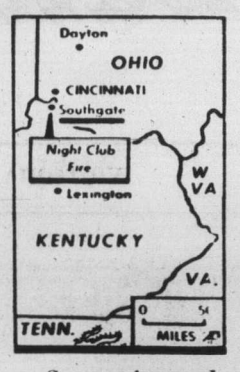

Scene of tragedy

"I went around the whole building, looking for members of our group and I only saw a couple. I saw two or three among the bodies. We had just got out of the door when a gust of fire broke out. People were running."

Mrs. Richard Rust and Madonna Braun, doctors' wives, said they were with a party of 30 northern Kentucky doctors in the Viennese Room.

"The busboys were wonderful," said Mrs. Braun. "I've never seen anything like it."

The club, one of northern Kentucky's prominent gambling casinos before a reform movement drove out the industry in the early 1960s burned down in 1970, but there were no casualties in that fire.

Following its reopening, the club maintained steady attendance by bringing in name acts such as Pearl Bailey.

One of the worst nightclub fires in history, at the Cocoanut Grove in Boston, killed 491 persons on Nov. 28, 1942.

7,000 rally against new airport

NARITA, Japan (UPI) — A car steered by remote control was crashed into a police truck early today as left-wing extremists opposed to the new Tokyo International Airport massed for a demonstration.

Authorities gathered about 4,000 police to control an estimated 7,600 protesters. Earlier a police car was showered with bottles of flammable liquid and home-made pipe bombs.

Mercury Marine
sells
BELL BOY
800 Cloverdale Ave.
5-29

France will build U.S. banned nuclear breeder

PARIS (AP) — France will build the type of plutonium breeding nuclear power plant recently banned in America by President Carter, it was declared formally Saturday.

The government's Official Journal published a decree signed by Premier Raymond Barre May 12 authorizing construction of the Super Phoenix fast-neutron plant at Creys-Malville, 28 miles north of Lyon.

It is to be built by a firm with 51-per-cent ownership by the state-owned Electricite de France, 33 per cent by the Italian Enel organization and 16 per cent by RWE of West Germany.

Plans call for the plant to be able to produce 50 to 80 times more electricity from the same fuel charge than comparable nuclear plants in France and or abroad. It it rated for 1,200 megawatts and has an estimated cost of $900 million — not including its fuel load of 35 tons of a mixture of uranium and plutonium oxides.

Carter barred such breeder reactors in the United States as a unilateral step against the prolifertion of plutonium wich can be used in nuelear weapons.

French ecological conservancy groups have opposed construction of the Super Phoenix and occupied the planned site several times.

Dayan job protested

TEL AVIV (AP) — About 50 demonstrators picketed the home of former defence minister Moshe Dayan on Saturday demanding he not be appointed foreign minister in a new Israeli government.

Dayan has said he would accept the post in a coalition government.

Rodgers to fight seizure of car

EL CAJON, Calif. (AP) — Wide-receiver Johnny Rodgers of the National Football League San Diego Chargers says the seizure of his $38,000 Rolls Royce by United States customs agents is either harassment or a mistake.

Rodgers, who signed with the Chargers during the winter after playing for Montreal Alouettes of the Canadian Football League, moved into a new home in El Cajon — just east of San Diego — earlier this month.

On Wednesday, he found his two-tone blue Rolls Royce Silver Cloud missing from the San Diego Stadium lot, impounded by the customs service for non-payment of duties.

Jerome Hollander, a customs spokesman in Los Angeles, said technically, the car was not seized, but rather is being "detained, pending investigation."

"I haven't done anything illegal," said Rodgers, 25, who added he has papers from Canadian authorities showing he is required to transact business in that country through the end of July.

Besides, he said, the car is not registered to him, but to his public relations firm, John R. Superstar Ltd., a Canadian firm.

Rodgers said it is his understanding he can have the car back if he pays an $11,000 penalty, but he said he simply will get another car instead.

Angola

From Page 1

why we must drastically treat some persons who today tried to break the peace of our capital," he said.

Reports reaching Portugal, the former colonial power in Angola, said the coup was launched by an ultra-nationalistic black faction within the movement to protest the arrests of Alves and Van Dunen, its leaders.

The black nationalists oppose the growing Soviet and Cuban influence in Angola and the more orthodox Marxist politices of the movement's majority, who are predominantly mulattoes. Neto is a mulatto.

OXFORD FOODS
271 COOK STREET
Open Daily 9-9, Saturday 9-7, Sunday 10-6
PRICES EFFECTIVE:
Sun., May 29, to Tues., May 31
We Reserve The Right to Limit Quantities

WESTERN FAMILY CANNED MILK	2 TALL TINS	69¢
KRAFT CHEESE WHIZ	32-oz. jar	2.69
PREM LUNCHEON MEAT	12-oz. tin	79¢
NABOB PEACH or APRICOT JAM	48-oz. tin	1.79
AYLMER TOMATO JUICE	48-oz. tin	59¢
DELMONTE PINE-APPLE	2 14-oz. tins	79¢
McVITIES DIGESTIVE BISCUITS	16-oz. pkt.	79¢
ARCTIC POWER DETERGENT	5-lb. box	2.19

5-28

CHRISTMAS ROSES 3.49
While They Last
CLEMATIS IN ALL TYPES. FROM 2.50
RHODOS AZALEAS ..... 8.95 Ea.
GERANIUMS Seed Grown basket of 3 1.59
8 baskets 11.50
FULL RANGE OF BEDDING PLANTS VEGETABLES 79¢ Per Basket
8 BASKETS 5.60

Elk Lake Garden Centre
5450 PAT BAY HIGHWAY — Just Beside Elk Lake
OPEN 9-8 MON. to SAT.
SUNDAY 9-5
5-29

For a Good Deal More
BUY YOUR HONDA
WHERE THE SELECTION IS BEST
• MAG WHEELS • CONSOLES
• POP-UP ROOFS • STRIPES
• SUNROOFS • VINYL ROOFS
—PLUS MUCH MORE

Honda CAR CENTRE
YATES at QUADRA • 386-6707
(D.L. 846A)
5-29

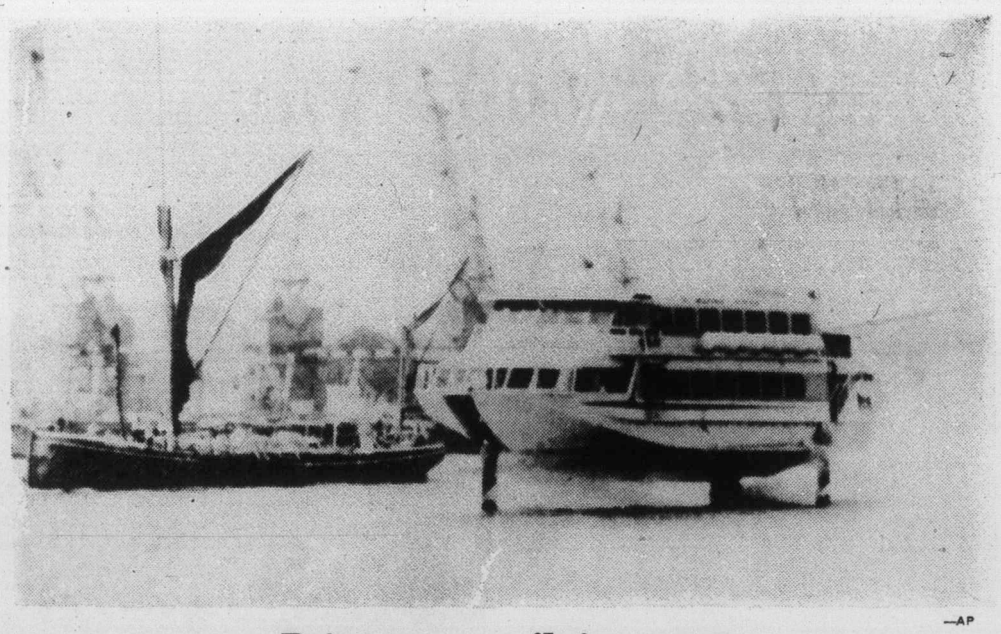

—AP

Princess gets flying start

Londoners will soon see same sort of sight as Victorian boat watchers did during Boeing hydrofoil tests here last year. Flying Princess will go into service June 1, operating directly from St. Katherine's Dock Pier in the city of London to Zeebrugge, Belgium. In picture the vessel, operated by P & O Ferries, is given tryout on Thames at Greenwich.

Spiro Agnew watches wind down

ANAHEIM, Calif. (AP) — It seems that time has run out on the Spiro Agnew watch.

A family firm which copyrighted the watch stopped making it about four years ago. No more will be made.

In early 1970, Dr. and Mrs. Hale Dougherty and their 10 children hired a graduate art student to draw a caricature of the former vice-president of the United States. They copyrighted the design and were soon boxing and shipping Agnew watches.

The Doughertys have kept sales figures secret, but a published estimate reported sales of 100,000 in the first year. Demand spurted again in 1973 when Agnew resigned.

"The people who have been buying them for the last two years or so are strictly collectors," Larry Dougherty, 23, general manager of the firm.

Chubby sailor angry over missing Carter

CAPE CANAVERAL, Fla. (AP) — A 250-pound sailor, one of five ordered from a submarine because they weren't "smart-looking" enough to be seen by President Carter, says he's angry, insulted and ready to sue.

"I guess I'm good enough to clean the ship and get only three or four hours' sleep for the last couple nights, but I'm not good enough to stand watch with the president," said William Derendal.

He was one of five overweight crew members banished from the USS Los Angeles on Friday and ordered away from the dock area until Carter boarded the nuclear submarine for a cruise.

Derendal said Capt. Austin Scott, commodore of Submarine Squadron 6, told 11 sailors during an inspection Thursday that they could not be aboard during the president's visit because they were overweight.

Six of the 11, however, were permitted to go on the cruise, "because they were desperately needed aboard," the fireman said.

Scott and Cmdr. J. C. Christensen, captain of the submarine, said they were both responsible for ordering the men ashore "because they didn't present a military appearance and they weren't essential for today."

Navy personnel must meet fitness requirements upon entering the service, and are continually subject to trimming down orders, but those usually are not issued unless an individual's ability to perform his job has been affected.

A second chubby sailor, willing to be identified only as five feet-three and 180 pounds, said: "We were standing in Commodore Scott said, 'Oh, line (during inspection) and you're too fat. You can't go.' I feel the action was discriminating."

Derendal said that after being evicted from the sub, he and two other sailors went to the pier to watch Carter board, but they weren't even allowed there.

"An officer told us to clear the area," Derendal said. "He said the purpose of getting us off the boat was to get us out of sight."

Wanted family back

Husband killed in speed chase

DETROIT (UPI) — An estranged husband who wanted to take his family back to Chicago kicked in the door of a house and held seven persons hostage for three hours, then was shot to death Saturday after a high-speed freeway chase involving more than 40 police cars.

The hostages, including the gunman's wife and two of his children, escaped unharmed from a disabled car along Interstate-94 in suburban Taylor, about 20 miles from where the chase began.

The gunman, identified as Ernest Taylor of Chicago, was shot down by police marksmen as he bolted from his car after it blew a tire on the highway. He was apparently headed for Chicago, police said.

More than 40 police cars trailed Taylor and his hostages from the east side home at speeds reaching 110 miles an hour, police said.

Police identified the two adult hostages as Gladys Taylor, the gunman's wife, and Rose Hamblin, who lived at the home. Five other hostages were children, including two of Taylor's. Police did not disclose their names.

The incident began about 9 a.m. when Taylor drove to a neighbor's home and asked where his family was staying. The neighbor indicated the house next door.

"He had the gun in a yellow bag," said one neighbor, who asked not to be identified. "He threw the yellow bag off the gun, kicked in the front window and door and started shooting. He fired about 12 times, then a burglar alarm went off."

Police said one of the shots wounded Joseph Hamblin, husband of Rose Hamblin, who ran downstairs and crawled from a basement window to police lines. He was taken to a hospital with hip wounds.

Ethiopia orders staffs out

LONDON (UPI) — Ethiopia Saturday ordered the two-man staff of the British military attache's office in Addis Ababa to leave the country within a week.

The United States was also told to close its defence attache office in Addis Ababa and reduce the American embassy staff there by Saturday.

A Foreign Office spokesman said Britain received an official note from the Ethiopian Foreign Ministry ordering the closing of the embassy's defence attache office and departure of its personnel within a week.

Ottawa, Quebec give two versions of pact

By ALAN FREEMAN

QUEBEC CITY (CP) — The Quebec and federal governments have come to an agreement in principle on the sharing of powers in the selection of immigrants and the teaching of English to immigrants coming to Quebec.

Federal Immigration Minister Bud Cullen and his Quebec counterpart, Jacques Couture, announced the agreement at separate news conferences Friday after a day-long meeting.

However, their version of what was decided differed.

Couture told reporters there had been an agreement to have "equal sharing of powers" between the federal and Quebec authorities in the selection of immigrants. He spoke of it as based on "the 50-50 principle."

Future immigrants to Quebec would have to pass two sets of criteria—one federal and one Quebec, Couture said.

Cullen said there was an agreement to share powers but he shied away from defining it as an equal sharing.

A committee of officials at the deputy minister level has been established to study details of power-sharing and is to come up with a report by September.

On the question of English-language training, the Quebec government appeared to back off from a decision in March to do away with English-language classes at its immigrant orientation centres, which are 100 per cent financed by the federal government.

Couture said the English classes would be re-established if an immigrant who has first mastered French can show he needs English to get a job. But the classes would be limited in number.

Couture said the agreement was possible because the federal government would transfer control on the evaluation of prospective students to the centres from Canada Manpower Centres.

Cullen said the question is not major because only about 150 to 200 people are involved.

The overwhelming majority of immigrants to Quebec take French courses solely.

In a declaration circulated to reporters by federal authorities, Cullen was quoted as saying the federal government would establish its own English courses if the province refused to give them and deduct their cost from grants to the orientation centres.

Cullen said later he had left that part of his presentation but he added: "We were going to have to find another place to give English-language training."

Couture has said the Quebec government wants control of 55 points in the 100-point system for selecting immigrants with the federal government keeping the power over the remaining 45 points.

Immigrants have to score at least 50 points to be allowed into the country.

Cullen said merely that the question of sharing points was "open to discussion."

Exposed in murder trial

Hit man 'doomed'

CHICAGO (UPI) — Reputed U.S. crime syndicate hit man Harry Aleman, acquitted last week of murdering a Teamsters Union steward, may be assassinated because he has lost his usefulness to the mob, investigators said Saturday.

"Aleman has lost his anonymity and he has become vulnerable himself. He is useless to the mob right now."

In a controversial decision, Cook County circuit court Judge Frank Wilson acquitted Aleman, 27, last Tuesday in the murder of William Logan.

During the trial, Aleman's photo appeared in newspapers, and television cameras filmed him walking to and from the Criminal Courts building. Investigators said the unwanted visibility could lead to his doom.

In addition, state's attorney's investigators said they were gathering evidence trying to link Aleman to the 1975 murder of Frank Goulakos, 47, a federal informant. Goulakos was shot and killed as he walked to his parked car after work at a restaurant.

Investigators said they found a witness who identified Aleman as the man seen sitting in a parked car across the street from the restaurant less than an hour before he was killed.

Police at first speculated Goulakos was killed because of unpaid gambling debts. However, it was later learned he was a federal Drug Enforcement Agency informer who had been supplying agents with details of drug traffic and other mob activities.

Investigators also said they received reports that crime syndicate bosses have ordered Aleman to move out of the Chicago area for good, reportedly to the U.S. west coast or to Arizona. Aleman has become "too hot" to conduct mob business in the Chicago area, the investigators said.

However, Chicago isn't the only city where the heat is on. Federal agents disclosed they are investigating Aleman for a series of gangland killings in Kansas City and for a 1973 $30,000 home robbery in Indianapolis.

Canadian injured in blast

JERUSALEM (UPI) — A homemade bomb planted inside a loaf of bread exploded in East Jerusalem Saturday, injuring five persons including a Canadian tourist, police said.

The explosion was the first in the Arab section of the city since July, 1976.

The area was packed with tourists and Israelis spending their two-day Sabbath weekend in the exotic East Jerusalem marketplace.

A police spokesman identified the Canadian victim as James Lyndon. His home town was not given.

A police source said the bomb was made up of a section of an iron pipe stuffed with explosives and hidden inside a loaf of bread. It was triggered by delayed-action device.

Le Menu Gastronomique
ESCARGOTS BOURGUIGNON
•
SOUPE A L'OIGNON GRATINEE
•
le chateaubriand
•
la salade nicoise
•
baked alaska flambe
•
spanish coffee
$15.95 PER PERSON

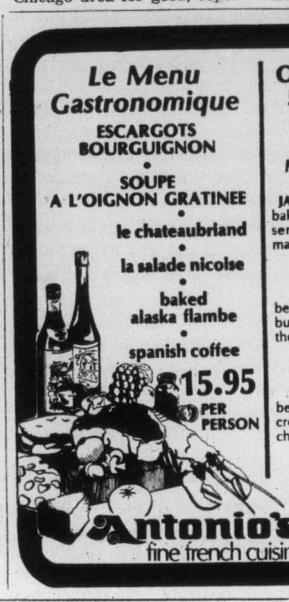

Our unforgettable 5-course dinner
10.95 PER PERSON
MAY 30th to JUNE 2nd

JAMBON AU VIN DE MADIERE
baked ham, seasoned with spices, served with a rich sauce of madiera wine

LE STEAK A LA MANIERE DU CHEF
beef tenderloin cut, sauteed in butter to perfection, served with the chef's sauce

SABAYON GROSKA AU MARSALA
beaten egg yolks, sugar, whipped cream, marsala wine, served with chocolate crubs

CAFE

Reservations 384-7014
Antonio's fine french cuisine
2 CENTENNIAL SQUARE
5-28

A GUIDE TO THE BEST HONDA DEALERS IN VICTORIA.

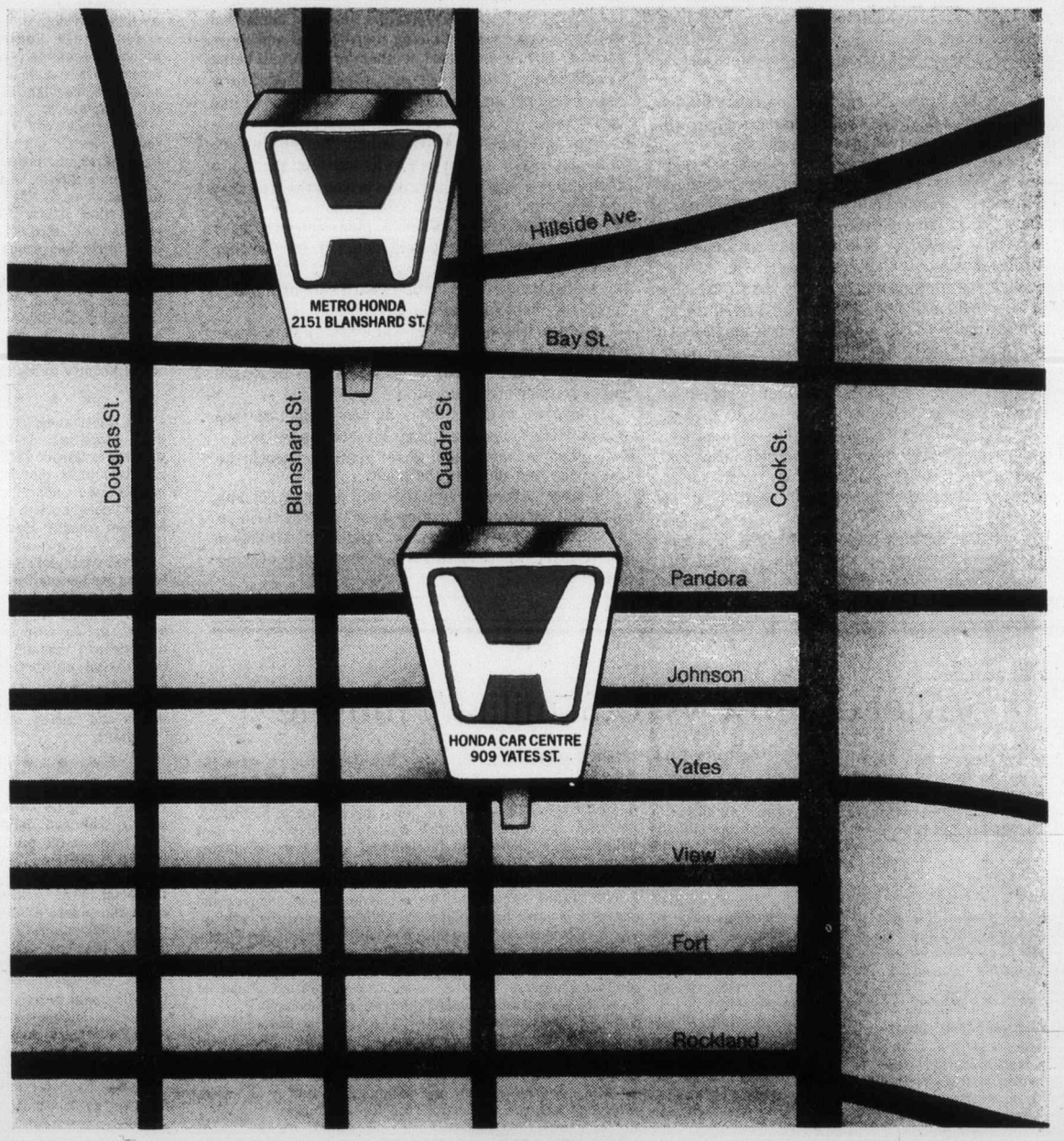

When you arrive at the happy conclusion that you owe yourself at least a look at a Honda and a few minutes testing behind the wheel, come to the best dealers Honda has.

Either Honda Car Centre at 909 Yates. Or Metro Honda at 2151 Blanshard.

What makes these two the best is their helpful, un-pushy sales people. Their complete stock of Hondas, in the showrooms and on the lots. To stay the best, they each carry a staggering inventory of spare Honda parts. Their service technicians are so thoroughly schooled by Honda factory representatives that both service departments are entitled to display the Honda All Star Service symbol.

Honesty, however, forces us to reveal that they're not just Honda's best dealers in Victoria. They're also Honda's only. HONDA

Put a smile on your face. Drive a Honda.

The Daily Colonist.

"An Independent Newspaper . . . The Organ of No Clique or Party"

1858 — Published every morning except Monday by The Colonist Publishers Limited at 2621 Douglas Street, Victoria, B.C., V8W 2N4. Second class mail registration number 0516. All undelivered copies or any notices respecting changes of address are to be sent to the above address. Member Audit Bureau of Circulation — 1977

RICHARD BOWER — Publisher and Editor-in-Chief

Gift to labor

LABOR MINISTER John Munro's justification of the $13 million in "no strings" grants to be made to labor over the next five years — $10 million to the Canadian Labor Congress and $3 million to unaffiliated groups — to educate unionists in economics and the structure of industry as well as in bargaining, doesn't wash well. He says substantial public funds already are available for the development of leadership in business and industry "by way of post-secondary institutions" but "nothing comparable presently exists for the union side."

Come off it. Aren't the educational facilities he is talking about for everyone to use and haven't they helped labor to become big business, bigger than many it is dealing with?

Although Mr. Munro says it is laughable to suggest that the funding is nothing more than an attempt by the government to buy off the labor movement or at least soften its stance against government policies, the feeling will persist unless he can come up with something better.

It was on the same day that the grants announcement was made that the interview Prime Minister Trudeau gave in Paris the week before came to light in which he discussed labor opposition to his anti-inflation program and told the newspaper, Le Monde, that one day controls must go but not yet. It would be folly, he said, to abolish controls before the next general election which, he has said on several recent occasions, won't come until next year. There had been indications earlier of a give-in to labor with at least a start being made in dismantling of the program this fall.

Whether it was coincidental that the two reports came together, the disappointment of labor over the Paris statement could well have been tempered by the $13 million hand-out. There has been little, if any, reaction to the indicated extension of the period of controls to closer to the legally due expiration date of December 31, 1978.

There has been a mellowing by the Canadian Labor Congress on the anti-inflation program though. No longer is CLC president Joe Morris calling on his members to disobey the rules of the controls program as he did when the system of wage and price guidelines was first imposed.

But the demand for a return of the country to an economy where maximum liberty is exercised continues to be heard. The same old argument is made that the controls are neither fair nor equitable. It's rough justice, admittedly, but no rougher than the inflation the guidelines were meant to bring under control and which, as it turns out, they have slowed.

To remove them now could mean a return to much higher inflation. The longer they remain the better chance there will be for lasting benefits through the remolding of attitudes that has begun to show among those with the power to save or break the economy.

If part of the Ottawa gift to labor was used to speed up the process, it would be money well spent.

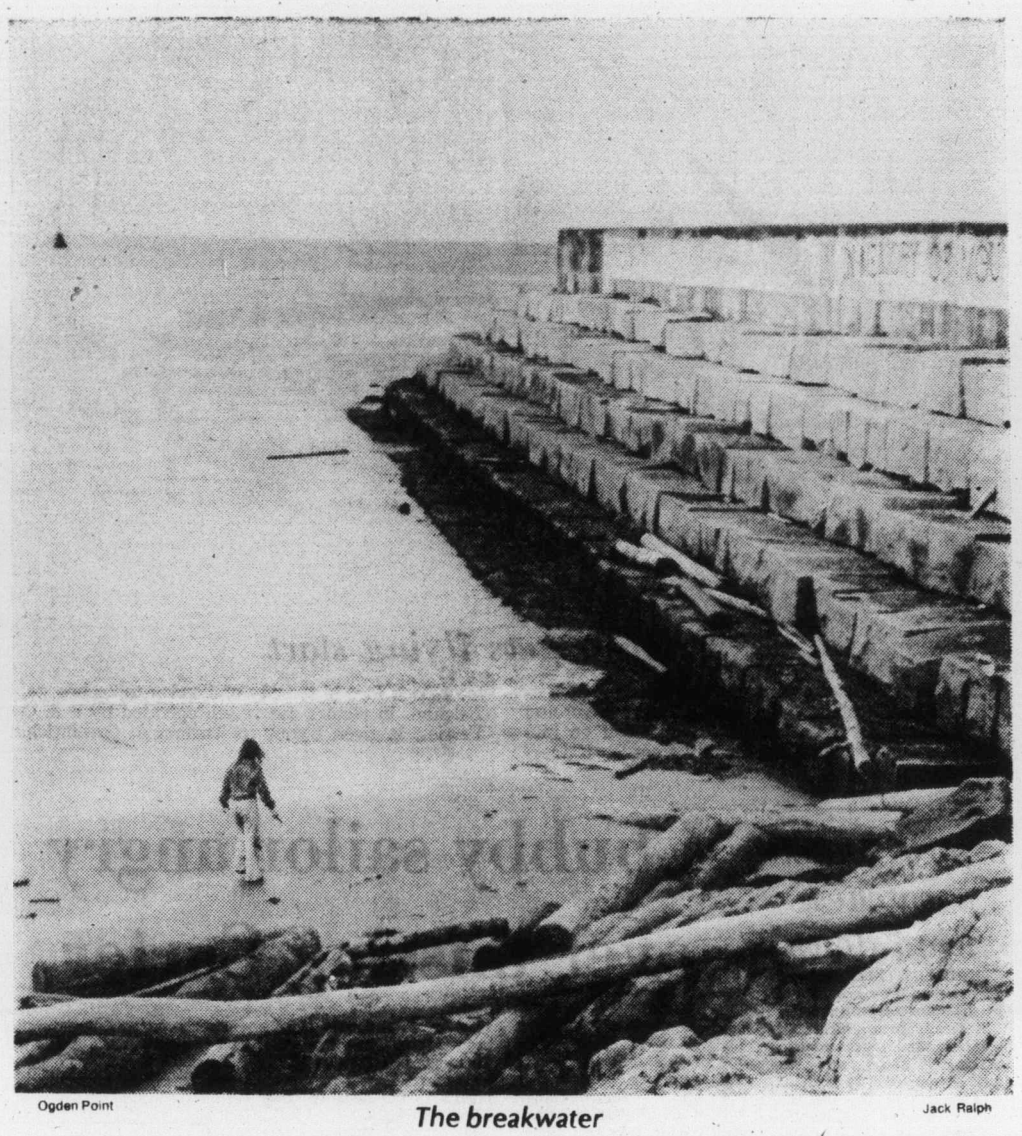

Ogden Point — *The breakwater* — Jack Ralph

Not a piece of cake

A NOVEL approach to prison reform expounded by a recent visitor to Victoria is worth serious consideration before we go too far down the road of the roast beef and chocolate cake reform, evidenced at the opening of new medium-security facilities at Mission earlier this year.

Gordon Tullock of Virginia, an internationally-recognized expert in the economics of crime, says we should stop trying to rehabilitate prisoners. He echoes the view expressed in a report on corrections development presented in March to Solicitor-General Francis Fox.

It said that continued emphasis on rehabilitation as the major goal of the federal prison system will mislead not only the public but offenders.

"By implying that the offender is 'sick' through causes beyond his control, this approach minimized the offender's responsibility for his own criminal behavior," said the report.

Somehow, society has drifted into the untenable position of shouldering the blame for crime, suggesting that the criminal is the victim of some underlying personality disorder or deprived socio-economic condition. But scientists in Washington, who for seven years have been probing the criminal mind, have come to the conclusion that most criminal behavior is not mental illness and that it cannot be reversed by giving people education, jobs or money.

Mr. Tullock does not support the Mission approach of pampering inmates with carpeted cells and roast beef dinners. Make life unpleasant for criminals so that they will not want to return to confinment, he says.

He is not advocating brutality. Instead, he offers common-sense reforms. Cells should be small and prisoners should spend more time in them. No prisoner should be permitted to talk to another. This would prevent prisons from becoming schools for crime. Prison diets should be nutritious but not very tasty. Prisoners should do some hard work every day, preferably something that is non-productiive, like digging a hole and filling it in.

Economist Tulloch maintains that a more effective system of detection and punishment could cut by 75 per cent the annual $30 billion crime bill in the United States. His plan calls for some additional short-run expenses for hiring more police and more prisons to house increased numbers of criminals being caught. Many of the new prisons would be needed for a few years only and could be cheaply constructed like barracks.

The theory is that a considerably shorter sentence in an unpleasant prison can be as much or more of a deterent as a longer sentence in prisons the way they are now run.

In review, Mr. Tulloch's plan appears as a practical response to public demand for tougher sentences.

• Stop trying to rehabilitate hard-core criminals. Spend the money instead on prevention.

• More isolation for the prisoner means fewer prison strikes, riots, drug-rings and crime schools. This should not be construed as support for increased use of solitary confinement.

•Hard work for inmates at non-productive jobs wouldn't take jobs away from law-abiding citizens.

• Shorter, more unpleasant sentences would be less costly and more to the point.

It goes without saying that this program, or any other will only work providing there is a real clean-up of situations like that which existed at Millhaven Penitentiary, where guards were accused of provoking riots.

Lalonde patrols

Attack on slothful living

By BEN MALKIN from Ottawa

To be forewarned is to be forearmed.

Health Minister Marc Lalonde has fired the opening salvo in an assault on our vices, loosely described as the Canadian "lifestyle." By the time he's through with us, he hopes we'll be less slothful, less gluttonous, less addicted to alcohol, tobacco ,and junk foods, less careless of our safety on the highway and in the workplace.

The attack will culminate several years of skirmishing by Lalonde. Plainly possessing an evangelical streak, he has tried to persuade us to adopt his own health-filled habits, based on exercise and abstinence. His department has sponsored an advertising campaign against excessive drinking, and for physical exertion, which it calls "participation." But now he hopes to go beyond government initiative, and enlist the whole country in his fight.

★ ★ ★

In a recent speech to a Canadian Hospital Association meeting in Quebec City, he implicitly admits that his early patrols into enemy territory haven't done much to achieve a healthier country. He needs allies:

"My department can do little to improve the quality of health care, to resolve problems in the physical and social environment, or to improve the lifestyle of Canadians without the active co-operation of provincial agencies, other federal agencies, health professionals and, mostly, individual Canadians."

★ ★ ★

He uses military terminology. "On the second front (earlier, he had defined the first front as the provision of health facilities, such as hospitals) the battle to change the social and physical environment and to inform Canadians of the implications of lifestyle choices has just begun; "we are, on this new battleground . . ."; "the battle plan for his fight for health promotion . . ."

Happily, compulsion is out. "The battle plan does not include, and I want to stress this fact, authoritarianism or coercion. We are not returning to an era of prohibition . . . Most of the gains in lifestyle will have to be achieved by ensuring that Canadians have the necessary information about the consequences of their lifestyle. Only in this way can they rationally and voluntarily stop smoking, eat more nutritious food, avoid alcohol abuse or take a nice long walk."

★ ★ ★

Commendable as that approach is, it seems to me flawed. An appeal to the rational in us is usually unproductive. It's like trying to nail jelly to the wall. An appeal to our pocketbooks and, above all, to our burning and sometimes irrational hatred of taxes might be better.

Lalonde does try. "Evidence suggests," he says, "that the greatest opportunity now to contain hospital costs may be to reduce inappropriate use of hospitals." Apart from more home care and convalescent centres, a more healthy environment (better housing, sewage facilities and clean water), coupled with a more rational lifestyle would greatly reduce the pressure on hospitals and, therefore, health costs.

That doesn't go far enough. Lalonde's battle plan should strike at the individual on a personal basis; for most people, general health costs, reckoned in hundreds of millions of dollars, are an abstraction.

★ ★ ★

"Don't just complain about your taxes! Do something about them! Stop smoking!" Or, "Every time you light up, you give X cents (the amount would vary by province) to the politicians and bureaucrats. Think it over."

That kind of campaign might give the smokers pause. The average person's hatred of the tax collector goes so far that similar psychological warfare might even be successful in the case of drinkers. Certainly, ominous messages to smokers that tobacco is harmful to health, and to drinkers that alcohol ruins the liver, haven't had much effect so far.

★ ★ ★

Even exercise could be promoted by the same approach. "You want to spot all the deductions you're entitled to when you make out your tax return? You'll need a clear head. Exercise!"

Lalonde's purpose is without exception. He wants the average 30-year-old Canadian to be more like that 65-year-old Swede who jogs uphill effortlessly. He wants to save on hospital costs, while at the same time making us all bright-eyed, clear-headed, flat-stomached paragons who could look unashamedly at those 110-year-old mountaineers in the Caucasus we've been reading about. But to do that, he'll probably have to appeal to our hostilities, not our reason.

Those forlorn joggers wasting muscle power

By McKENZIE PORTER from Toronto

One rarely sees a happy jogger. Most joggers trot about the streets wearing the expression of men whose jockey shorts are knitted out of barbed wire. Head thrown back, eyeballs bulging and mouth wide open joggers also appear to suffer agonies of the mind. It's as if they are running away from the scene of a crime. No wonder the neighbors' pooches, all of which are descended from the caveman's watchdog, sense in the jogger the trespasses of the fugitive and rush to sink their teeth into his bobbling buttocks. The jogger's gait reeks of guilt. He is trying to expiate not only the sins of inebriation and gluttony but that of sloth.

★ ★ ★

Sometimes when I am pushing a wheelbarrow containing 200 pounds of topsoil, or humping 100-pound sacks of wheat to my pheasants, or splitting winter fuel logs with a 10-pound sledgehammer and wedge, I pause, dash the sweat from my eyes and see my son jogging in the shallow, circular trench he has worn in the grass around our little country house. Although in his physique and footfall he is as strong and steady as one of those circus horses that carry half a dozen bareback acrobats, the light in his eyes is that of a wounded warhorse that has just been through the charge of the Light Brigade.

It then occurs to me that the lad might cheer up a little if he would vary the radius of his route. By this means he could widen and deepen his trench into the dimensions of a moat. Then he might be encouraged to go into the woodlot, tear up trees with his bare hands, and blithely build us what we've always sorely lacked: a drawbridge.

Whenever I see a jogger I think of the energy crisis and of the muscle-power that is wasted. If all the joggers in Toronto were harnessed together on a giant treadmill they could generate enough power to drive a street car full of veterans from Sunnybrook Hospital to the "Oh Calcutta" show on Bayview. How much better joggers would feel if they knew their vitality was going into this long-overdue treat for dirty old men. (Author's reminder: There is no such person as a clean old man.)

On such a treadmill we would see not shamefaced flights from the pleasures of the table and the noble rigors of physical toil but only the proud smiles of men who know that they can transform two helpings of strawberry shortcake into a kilowatt minute.

The jogger usually is a solitary figure, forlorn and lonely of aspect, rejected by a society that equates exertion with utility. Now if they were to hire themselves out as rickshaw coolies they would find in their labor not only helpful exercise, not only the satisfaction of saving gasoline but the pleasures of gregarious life. Moving at a smart clip from house to house in the suburbs, especially during the Happy Hour, they could exchange over their shoulder with their passengers much merry conversation and many peels of laughter.

It is, as we know from reformers in Hong Kong and Cape Town, a degradation of human dignity when a poor man is required to pull a rickshaw for a living. But when a rick jogger pulls a rickshaw for a hobby, and the conservation of oil reserves, we experience an ennobling of the human spirit.

To ride out to dinner behind the lusty calf muscles of the chairman of General Motors would be an experience for relation to goggle-eyed grandchildren. The mind boggles at the possibilities. How about parties from the Old Folks' Home going out for hayrides on carts pulled at a spanking pace by all the directors of the Argus Corporation?

Joggers of this ilk might revive the long dead felicity of the bath chair. The great downhill bath chair race at Bournemouth, England, an event noted for its hurtling speeds and joyous yelps of senile recklessness, is a thing of the past because joggers will not deign to pull the contraptions to the top.

★ ★ ★

All my life I've dreamed of ending my days gloriously, before an enormous crowd, in the blood, dust, twanging spokes and tortured basketwork of a spectacular bath chair race pile-up. But as long as joggers prefer self-inflicted punishment to man-hour production I shall run the risk of dropping dead on a remote country smallholding while carrying a hydro pole, a 12-foot galvanized iron gate or a 100-weight concrete paving slab.

Meanwhile, when I can afford a few hours rest at the typewriter, I work on the composition of the Joggers' theme song. It is entitled Whistle While You Shirk.

Toronto Sun Syndicate

Strategic power

Soviet defense vs. U.S. military muscle

by JOHN DILLIN from Washington

Buried 600 feet beneath the surface in the suburbs near Moscow are an estimated 75 command posts that have been hardened against nuclear attack.

These government command posts are part of an ongoing, billion-dollar-a-year Soviet civil defense program that has raised concern within the U.S. intelligence community and triggered debate in Congress.

★ ★ ★

A new, year-long Senate study, however, now discounts the importance of the Soviet civil defense effort when pitted against U.S. military muscle. Soviet planners, the report implies, are just wasting their rubles.

Concern about the Soviet effort led the House of Representatives to approve a $45 million increase recently in U.S. civil defense spending for the fiscal 1978 budget. The Senate is holding out for a much smaller increase.

"Myths about a Soviet civil defense 'gap' should not stampede Americans into the bomb shelter mentality of the 1950s," says Sen. William Proxmire (Dem.) of Wisconsin. Mr. Proxmire chairs the joint committee on defense production, which issued the latest civil defense study.

"Massive industrial and civil defense efforts against nuclear attack are neither militarily effective nor cost effective," Mr. Proxmire asserts.

"Soviet defenses have not kept pace with advances in U.S. strategic weapons and can easily be overcome by retargeting the U.S. inventory of more than 8,900 nuclear warheads."

A minority on the defense production committee sharply disagreed with that view and spelled out some of the concerns which bother U.S. planners.

U.S. strategic power, the minority view holds, isn't all-powerful; it can be countered with sufficient planning by the Soviets.

The Soviet effort that so concerns some members of Congress involves three major aspects: population dispersal, hardening of industrial sites, and hardening of military and command targets.

The deeply buried command posts outside Moscow are part of this survival strategy. Missile sites are also being hardened. Industrial capacity is being protected with underground factories, dispersal, and such simple steps as sandbagging. Plans for evacuating Soviet cities in times of crisis are well advanced.

The combination of all these factors, some analysts assert, could eventually lead to a dangerous imbalance between U.S. and Soviet readiness for nuclear war.

Senator Proxmire, using the newest report as his evidence, asserts that heavy spending for civil defense would be terribly wasteful at this time. He uses several arguments in making this point:

1. Modern industrial economies are so complex and so vulnerable that they are impossible to protect from massive nuclear attack.

2. Offensive weapons are at least a generation ahead of defensive technology.

3. Even if the Soviets strike first, the United States will have enough second strike warheads (in submarines, for example) to destroy all essential Russian targets.

4. Even if most Soviet citizens and much of its industry survived the first attack by U.S. weapons, other attacks can be launched on a delayed basis with submarine missiles.

5. A complete U.S. civil defense system would be extremely costly — and even then it could be overcome by the Soviets.

★ ★ ★

Although most of its economic base would be destroyed, it appears that plans for massive evacuation of Soviet cities could save tens of millions of lives in the initial exchange of missiles.

Supporting all of those survivors in the aftermath of an all-out war, however, would pose what might be impossible problems for Soviet leaders.

"I think we're polluted. Will people still shoot at us?"

From here to eternity

From The Globe and Mail

After exposure to stiff doses of radioactivity administered by French scientists, the 3,212-year-old mummy of Ramses II has been returned from Paris to Cairo. The radiation was given in the hope that it would arrest fungus growing on the mummy. One of the French experts said that, though the dose would have been fatal to anyone living, it would assure Ramses of "eternal life sheltered from deterioration."

Isn't it comforting to know, as the French industriously sell nuclear-processing equipment, test weapons in the atmosphere, and refuse to sign the nuclear non-proliferation treaty, that if someone presses the holocaust button, we can all go to eternity fungus-free?

Civic Scene

by Hubert Beyer

Would somebody please shed a tear or two for our poor developers, those maligned and misunderstood benefactors who've been shaping our cities for the last few decades.

If it weren't for developers, we would probably still live in cities with buildings no more than six or eight storeys high.

We'd be deprived of the beauty of sleek and elegant skyscrapers providing shade in our downtowns.

And how do we repay them? We accuse them of ruining our cities. It just isn't fair.

That's what H. P. Bell-Irving thought, too. Bell-Irving is chairman of the board of A. E. LePage Western Ltd., a Vancouver-based real estate company.

In his firm's 1977 market survey, Bell-Irving sets the record straight. He comes to the defence of developers and some of his remarks are worth a fleeting consideration.

There are those, he muses, who would believe the critics' accusations that "the urban landscape is being systematically despoiled by developers in their unremitting search for profit."

I couldn't have said it better myself, Mr. Bell-Irving. What do you think about those cruel allegations?

Well, first he deals with the pedestrians who always appear to claim that skyscrapers are destroying their views of the mountains and ocean near Vancouver.

"We wonder who these pedestrians are, compared to the many thousands of Vancouver citizens who enjoy magnificent views from their office windows in the upper floors of these self-same office buildings," he says.

That's right. Who wants to see the mountains from downtown Vancouver anyway when all you have to do is work on the 30th floor of an office building to see the panorama through double-glazed windows?

Of course, you're out of luck if you happen to work next to a 31-storey building, because all you see then is some other guy trying to catch a glimpse of the mountains which are obscured by a 32-storey building.

Mr. Bell-Irving also would like to know who the "average citizen" is that always seems to oppose new highrise development."

"He's certainly not a millionaire, though we have some of those. He's not a hippie, though we have some of those, too," he speculates.

"I'm pretty sure he's not a Socialist, expecting the government to give him a high standard of living from cradle to grave — presumably with taxes extracted from the 'capitalists.' "

No, Sir, says Mr. Bell-Irving.

Mr. average citizen is probably the guy you might meet on a steelhead river on Vancouver Island or behind a set of decoys in the Fraser marshes.

A barber or mechanic, housepainter or professional man, vice-president of a bank or anyone at all — that, Mr. Bell-Irving says, is Mr. Average Man.

To convince this average man of the fact that Vancouver is beautiful, not in spite of its highrises but because of them, would seem to be an obsession with the chairman.

His poetic views on skyscrapers are something to behold:

"The skyscrapers of Vancouver look really magnificent. Sometimes in a fall evening, there can be a big harvest moon over Mount Baker — behind the city. Seeing that once — it would be hard to believe that Vancouver is being despoiled."

Ah, yes, wouldn't the moon over Mount Baker be a piker without those magnificent skyscrapers. Maybe, someday LePage can do something about that — perhaps build a few nice, sleek office buildings on the moon, so that villages not fortunate enough to have skyscrapers of their own may be treated to a little beauty.

And what about the people who have so selflessly given us all this beauty in Vancouver and most other North American cities? Here's Mr. Bell-Irving with a few kind words:

"Why then do people persist in bedevilling the private enterprise developer?" he asks.

"He does his essential job with the economy of free competition, often at considerable risk to himself. If he is fortunate enough to make a profit, then competition will jump on board to see that he doesn't do it too often.

"If his prices are too high, the market will keep him in line — and it may not be his fault."

Why, indeed, does the public mistrust developers, Mr. Bell-Irving?

Could it be that the "average man" has had his fill of highrise jungles, ugly shopping centres, insulting architecture?

Could it be that only a real estate man or developer can love the process that has turned our cities into inhuman places?

Could it be that only the chairman of LePage and the leading forces of the real estate industry see beauty in the phallic conglomeration that is downtown Vancouver?

The people who oppose your philosophy, Mr. Bell-Irving, are neither confined to the ranks of socialists, nor are they hippies only.

Mr. Average Man has found the courage to say "no more." And developers and real estate firms would be well advised to heed the message.

Brewin . . . NDP president

Talk Politics with Jim Hume

If you're interested in politics, and it can be assumed you are or you wouldn't be reading this, settle back and watch the political battle of the decade.

In the right corner wearing pin-stripes and button-down shirt is the bespectacled lawyer Peter Hyndman, president of the Social Credit clan.

In the left corner wearing cool-blue leisures with open-neck shirt is the bespectacled lawyer John Brewin, president of the New Democratic clan.

Hyndman was elected chief of the Socreds in 1975 just a couple of days before David Barrett sounded the clarion call for the general election.

Brewin got the nod last weekend.

Hyndman took over from Grace McCarthy, now provincial secretary. Brewin took over from Yvonne Cocke. Both inherited political parties in fighting trim as a result of trojan efforts by their female predecessors.

There are other similarities between the two. Both are regarded as "thinkers," both are regarded as better-than-average lawyers, and both have been to the starting gate as political candidates.

Hyndman ran twice as a Conservative and got whipped both times. Brewin ran twice in Ontario on an NDP ticket and suffered the same fate both times out. So both know how to run a campaign, both know the taste of defeat.

The Socred president can claim that he was at the helm when Premier Bennett swept back to power. Brewin can claim that he masterminded Charles Barber's campaign when that young man became the first socialist elected in Victoria in 42 years and increased the NDP share of the vote from 21 per cent to 39.6 in the process.

It's an interesting match-up.

◆ ◆ ◆

When Hyndman took over as president of Social Credit the party was in a semi-religious frenzy, throbbing with new life as defectors from other parties flocked to the coalition to throw out the nasty socialists.

Brewin has inherited a party at just about the same stage. Half the delegates to last week's convention were new, attending a gathering of the clan for the first time. They're spoiling for a fight.

And there is where the similarities between the new backroom boys ends for the time being. Hyndman picked up the reins one day, headed for the hustings the next with, as already mentioned, the party in fighting trim.

Brewin heads an organization with all the verve and energy to charge into battle tomorrow. But he's going to have to wait, maybe for 18 months, maybe for three years.

Brewin doesn't view the waiting period with regret. In fact he thinks that an 18-month minimum is barely enough time to do what he has to do if the NDP hopes to return to power.

He acknowledges the work of Yvonne Cocke, gives her ready and warm praise for rebuilding the party after the shattering experience of December, 1975. "Membership is up, the basic party strength has been rebuilt," he says quietly. "Morale is high. What we have to do now is focus the energy into two key areas. And we don't have much time."

A thoughtful man, Brewin speaks proudly of the accomplishments of the NDP during its brief term in office. As a member of the attorney-general's staff in those days he played key roles in several areas.

"Although some people think we went too quickly in some directions, the fact remains that in that short term in office we completed 75 per cent of our programs. When political scientists look back on those few years it will be appreciated what a remarkable job was done." Again he says it quietly. Rhetorical evangelism he leaves to others.

He feels that his first tasks in shaping the party for the next election must lie in defining just what kind of government the NDP faithful wants to see if the NDP is re-elected. And it should be made clear the "if" is mine. Brewin, a positive thinker, uses "when."

He also has to raise some money, although he claims he's not sure how much. "But whatever we have, we'll need more," he says. "We know they (Social Credit) will have a lot more than we can raise."

Brewin will not make everyone in the NDP happy as the months go by. He's not a fanatic. He prefers reason and logic to wild confrontation. There are those well left of the NDP centre who won't like it when he suggests that the two main problems facing B.C. today are poor productivity from the work force and the poor use of management skills by the people who are supposed to make the province tick.

◆ ◆ ◆

He has little time for bonanza thinking, the thinking which suggests that one big deal in coal or lumber, one great year for tourism, will solve our economic ills.

"The big strike may bring a boom to the economy," he says. "But the lasting values lie in increased productivity and the wise use of management skills." He wants as part of the emerging NDP election campaign philosophy a firm commitment to the placement of workers on the boards of crown corporations.

Only when the workers feel they are part and parcel of the company they work for, crown or privately owned, can they understand that their best efforts are required every minute they work, says Brewin.

And only when management sits down and appreciates how much time it wastes in its white-collar ranks can a plant operate efficiently. Brewin knows that government can only show the private sector a good example in the mangement field. But he also feels the private sector would follow if the government's crown-owned plants and corporations showed the way.

Brewin lives and practises law in Victoria. Across the water, Hyndman goes about his business on the Lower Mainland. He isn't sitting still. He knows that it's as tough to stay in power as it is to get there in the first place.

◆ ◆ ◆

Starting on June 1 and running to July 1, Hyndman's Socreds are staging their big membership push. At election time they were claiming membership figures of 70,000 or 75,000. Since then, with the fall-off after their success at the polls, they have been quiet about the strength of their ranks. But there is no doubt that their numbers are lower than they were while the NDP has grown from around 15,000 members to 30,000.

The Socred membership drive will be launched with all the trimmings and the offer of prizes of $250 for the best "sales" record, a second prize of $100 and a third prize of "10 worthwhile items."

"We'll undoubtedly get a revival of the numbers game shortly after the contest as both parties start to jockey for the "we're growing faster" prize. And eventually, 18 months or three years or somewhere in between, down the road it will all lead us the hustings.

When we get there it will be the final test of strength for two bright young men who are fighting the campaign already. No, I wouldn't bet on either of them right now. And there's one other thing I wouldn't do: I wouldn't underrate Brewin.

Gorde Hunter

Putting the knock on Joe Clark is the trendy thing to do at the moment, but this is not to say his shortcomings should in any way cloud the memory of the shortcomings of his opposite number in the Liberal party, Pierre Trudeau.

My mail always shows a preponderance of opinion against Trudeau, which, out here in the West, should not really be unexpected. R. A. Power of Esquimalt, who says he has no party affiliation, is one of the more thunderous opponents of the Trudeau regime. He starts a letter by saying Western Canada can not possibly afford another four or five years of Trudeau government.

"This smooth-talking politician, who saw fit not to serve his country when it was in danger 35 years ago, swept the nation in 1968 with the claim he was the Messiah who had all the answers concerning Canadian solidarity.

"SINCE 1968, he and his cabinet have spent billions of our tax dollars on poorly-conceived programs of which bilingualism is only one.

"He has poured countless billions into public works in Quebec — the acknowledged 'white elephant' known as the Mirabel Airport is a typical example. An authoritative article in Maclean's of March 7, 1977, states that during 1975-76 alone, the Trudeau gang spent $3 billion more in Quebec than the revenue which Ottawa received from that province.

"The net result of these policies is a country which is more dividend than it was in 1968. Now there is a provincial government in Quebec dedicated to the principle of separation and there is more than just a ground swell of antagonism in the West — the very things which this Messiah claimed he could prevent.

"SO THIS smooth talker travelled south and made what was undeniably a masterful speech (just like the ones he made to us back in 1968) and was accorded loud hurrahs for the spiel he fed to them.

"Forgotten, apparently, was the fact his government prevented Taiwan from participation in the Olympic Games.

"Forgotten, apparently, was his buddy-buddy relationship with the Castro regime, which, at that very time, had Cuban soldiers in Africa co-operating with the Russians. And the Trudeau gang was still extending foreign aid to that country.

"Maybe Ontario can afford to continue to support Trudeau and his gang as they did in 1974. After all, their manufacturers have the best of two worlds — raw materials from Western Canada at lower-than-world prices, and a protected market for the sale of their higher-than-world-priced manufactured goods.

"Because of this double rake-off, maybe Ontario will see fit to return Trudeau to office once more. But Western Canada can no longer afford to tolerate them and to go on remaining in the shadows as hewers of wood, miners of ore and drawers of oil. There can be only one answer for Western Canada, which is — to withdraw from an unequal and unfair relationship and to work out our own destiny based upon adequate representation in a government which would be dedicated to the advancement rather than the detriment of its people."

RIDING a bicycle on many of our streets (Shelbourne, Hillside, etc.) during busy traffic periods, is enough to scare the bejabers out of even the most stout-hearted. It is, in truth, a game of Russian roulette.

Former open-liner Ralph Pashley isn't a bike-rider, but he is concerned about the safety of the growing number of such riders in our city and feels he has an idea that might improve their lot.

"I shudder every time I see a boy or a girl in front of me riding a bicycle, wondering if they will swerve as I am passing. I have been trying to figure out a way to let the children, and adults, for that matter, keep riding their bicycles on our streets, while at the same time giving the car driver a little peace of mind.

"I feel I have the answer. I have noticed how very few people walk on our sidewalks. I have found on most residential streets that I could count the number walking on either side, on one hand.

"WHY NOT give one of the sidewalks to the pedestrians and the other sidewalk across the street, to those who ride bicycles? Most sidewalks are wide enough so that two bicycles could pass each other with ease. I realize there are a few streets that have only one sidewalk, but if we could start with 85 per cent of the city that has two sidewalks, I'm positive we could cut down the injury and death factor of our bicycle riders to a bare minimum."

Pashley has a pretty good point and certainly one that would not cost the municipalities any great amount of money. Such a plan would, naturally, need an education program, but after getting the ground rules straight, it could work rather smoothly.

There is no question about the tremendous boom in bicycle riding and sooner or later, as major cities like Toronto have already found out, bicycle riders will have to be accommodated. If we leave the planning too long, the cost will naturally escalate. All councils should have a look at the Pashley idea — at least discuss all the ramifications . . .

Erma Bombeck

Every age seems to have its symbol. The Stone Age, the Space Age, the Ice Age, and of course the 1970s — the age of the Extra-Crispy.

I swear if I hear one more commercial where someone bites into a piece of chicken, a corn chip, or a fish stick and makes a noise like an 85-foot redwood just fell, I'm going to climb the wall.

It has taken me 20 unfulfilling years to get my kids to close their mouths when they chew food. The other night, a commercial showed a man with dentures bite into an apple so hard, I half expected to see him dribble teeth down his shirt front. As the apple sloshed and bubbled in his mouth, he opened it to reveal the contents and said, "I'll bet you wish you could do this."

"I'll say," said my son.

"He meant with false teeth," I said.

"I'd like to do that with any teeth."

Just then another commercial came on of a kid eating breakfast cereal. He trickled a little milk over it and I came right out of my chair. I have been to quieter wars. I watched mesmerized as a postman walking his beat heard the noise, came in, and poured himself a bowl. So did a plumber who was working the next town. By the end of the commercial, there were about 15 people standing around the kitchen seeing how they could break one another's eardrums.

It bothers me more and more that we measure freshness by the racket it makes. If a cracker doesn't make your ears ring when you snap it, forget it. If a potato chip doesn't have you reading lips, get rid of them. If someone snapping a piece of bacon in your ear doesn't make your eyes bug out, it'll never make it to the table.

One night I was watching the tube when a woman with blue eyes looked straight at me and asked, "Have you listened to your laundry lately?" She pulled apart a blanket that sounded like a drum roll.

"Yes," I yelled back. "Mine said to me just the other day, 'Pick me to iron! Pick me!' " If there's one thing I don't need it's static from my laundry.

Now you can get
A FIVE-YEAR RATE
on a
TWO-YEAR DEPOSIT

9%

If you are 55 or over, you qualify for all the advantages of our Prime 55 account. Like receiving an additional ¼% interest on saving certificates. Our regular 2-year certificate at 8¾%, then becomes 9% for Prime 55. Interest is paid monthly on deposits of $5,000 or more and your money is available prior to maturity, should the need arise.

All deposits fully guaranteed, without limit.

Prime rates, prime benefits, and prime service for people in the Prime of Life.

See us and discover the many other features that make our Prime 55 account better than money in the bank.

PRIME 55

WESTCOAST SAVINGS CREDIT UNION

Victoria	Oak Bay	Esquimalt	Colwood	Sooke
386-6355	595-1432	388-7171	478-5534	642-5233

Open Tuesday through Saturday

Stringy seal meat leaves Ottawa gourmets cold

VANCOUVER (CP) — A panel of civil servants who taste-tested three cans of Newfoundland seal meat had scarcely a good word to say for it.

In a secret federal government report made public Friday by the Greenpeace Foundation, the government gourmets concluded the meat was stringy, smelly, bony and bitter.

One of their few suggestions for future marketing was that canned seal "might have an appeal for ethnic groups."

The report, dated Feb. 11, was done by the Fisheries Food Centre of the federal fisheries and marine service. It records the conclusions of an 11-member taste panel on seal meat products.

The panel was composed of civil servants from the fisheries and marine service, the industry, trade and commerce department, and the Canadian International Development Agency.

The seal was not served straight from the can, but was cooked in casseroles and spiced up with the addition of onion, celery, pimento, salt and pepper.

"Strong aroma is detected and this factor was not well accepted," said the report. The panel described the texture of the meat as "rather stringy," but found they couldn't agree— some found it tough and others called it too soft.

On flavor, it said: "Taste of liver, strong spices, bitter aftertaste, too much salt, lack of sauce."

Considering the appearance of the opened cans of meat, the panelists said the samples had too many bones and too much grit and suggested "removing bones or reducing lard chunks." They said the appearance was unacceptable because 25 to 30 per cent of each can was filled with fat and bones, and there was very little meat.

"In many respects the seal meat resembles low-cut beef."

Michelle Dignault, the fisheries' food centre manager who wrote the report, said the can labels and the product itself must be improved before any attempt was made to promote canned seal meat.

"Might have an appeal for ethnic groups if well promoted," he wrote.

"The use of seal meat as a canned stew might be worth considering. Some suggestions for gourmet food processing might help to create a market for this product."

Patrick Moore, president of the Greenpeace Foundation, said the report obviously indicates the federal government is desperately trying to popularize seal meat as food in an attempt to justify the much criticized seal hunt off the Newfoundland coast.

Greenpeace and other conservation groups have campaigned against the hunt for several years.

ALBERTA
NO PROVINCIAL SALES TAX! BOOMING, DYNAMIC, RICH ECONOMY, has thousands of high income jobs begging for qualified people. WE NEED YOU. GET THE FACTS TODAY— send $8.96 for 72-page book to: "ALBERTA CAREER", 920 - 9 Avenue, S.W., Calgary, Alberta T2P 1L8. (This is a private non-government publication).

Legislation will cover non-union labor

Munro aims to aid workers

EDMONTON (CP) — Labor Minister John Munro says he will soon introduce changes in federal labor legislation to benefit non-union workers, including protection against unjust firing, improved minimum vacations and expanded maternity leave rights for women.

Munro said in a speech to the Canadian Temporary Services Association annual meeting that more than half of the 500,000 workers under federal jurisdiction were not members of unions and some were abused by their employers.

He said these workers would be given the right to a number of protections and benefits that were routine in most union contracts.

Munro's proposed changes to the Canada Labor Code include:

- The establishment of an appeal procedure for a worker who believes he has been dismissed unjustly.
- Protection from dismissal for workers who are absent from work for a period of up to 12 weeks because of sickness or injury.
- An amendment to the maternity leave provision of the code to prevent dismissal of a pregnant employee who has less than 12 months service. The current provision entitles a woman to 17 weeks' maternity leave after she finishes one year of employment.
- An extension of the minimum vacation requirement which now says an employee must receive two weeks after one year. A new provision would make three weeks' vacation after six years' employment compulsory and would increase to 10 from eight the number of statutory holidays. The new holidays would be Boxing Day and the new February holiday, Heritage Day.
- A guarantee of up to three days' bereavement leave in the event of death in the immediate family.
- A new section requiring the prompt and regular payment of wages to employees.

First peaceful contract 'wrecked' by Ottawa

VANCOUVER (CP) Building trade unions have reacted angrily to a federal Anti-Inflation Board rollback of past of a 99-cent-an-hour increase in the first peaceful settlement in the B.C. construction industry in 10 years.

The rollback of 14 cents an hour was announced by the board just as the 11 unions, which had bargained jointly, announced they had ratified the pact by 92 per cent.

The common front represents 25,000 of the 35,000 workers affected by the negotiations.

Most of the other unions have tentatively accepted the 99-cent contract and are taking ratification votes. The Teamsters and laborers' unions have yet to settle.

"We thought a new era was being ushered in in this year's bargaining," said Jim Kinnaird, president of the B.C. and Yukon Building and Construction Trades Council.

"The result of all our efforts of the past month have been reduced to shreds by the unthinking, mechanistic bureaucracy in Ottawa," he said.

Kinnaird said the rollback would not be passed on to purchasers of construction, so from $4 million to $5 million would be added to contractors' profits.

Week's Vancouver trading

VANCOUVER WEEKLY STOCK QUOTES
Distributed by The Canadian Press
Week ending Friday, May 27, 1977

Quotations in cents unless marked $. Odd lot sales marked z. Net change is from last week's close of same lot type.

Resource and Development

Stock	Sales	High	Low	Close	Net Ch'ge	1977 High	1977 Low
Aalenian	23530	16	12½	13	−4	25	10
Afton	100	665	665	665	—35	887	600
Andex Mns	2000	15	15	15	−3	24	11
Anglo Bo	45800	230	220	228	−5	400	187
Arcdia	8000	19	18	18½	+1½	30	13
Arex Res	4300	18	18	18		30	15
Avino	34300	18	16	18	+1	24	15
Azure	5180	15	15	15		20	7
Balfour	24000	30	27	30	+3	75	27
Barrier R	47900	53	46	51	+5	75	45
Bath N	16000	53	49	49	−2	75	49
Belmoral	14000	50	45	50	+5	68	45
Benson	2000	17	17	17	+1	33	12½
Bow Rvr	8000	21	20	20	−1	33	20
Bmeda	5500	120	112	120		170	112
Brendx Res	162902	45	30	30	−2	45	16
Br Sil Prem	900	26	26	26	+3	35	20
Cdr Res	6500	11	11	11	+1	21	10
C T Expnda	37550	181	170	178	+3	200	169
BX Dev	8990	277	240	245	−40	340	115
C Brrnca	39500	40	36	39	+3	42	28
Cdn Nat res	6000	400	400	400	−10	470	340
Cantle	9500	25	22	24	+2	25	15
Canwex	16500	3	2½	3		7	2½
Carolin	32900	251	217	235	−16	290	136
Casino	11700	18½	18	18½		25	17
Castle	600	65	65	65	−1	85	62
Celico Res	4000	27	26½	27	+2	44	15½
Chandalar	2000	70	70	70		70	55
Chnl Gld Rs	7000	10	10	10		16	9
Charltn	70400	42	37	42	+4	58	19
Charta	32500	10	9	10	+1	10	3
Chatex	7500	12	11	11	−3	21	11
Cheyenne	6866	195	175	175	−25	239	139
Chromx	5000	17	16½	17		24	15
Cima Res	2750	33	32	32	−1	40	32
Circle Bldr	9250	30	22	30	+4	30	13
Citiec Mini	442000	21	16	19	+3	21	9
Claymore	18000	75	71	71	+1	85	57
Colby Mns	17600	120	116	118		135	70
Col pra	7000	45	43	43	−2	65	42
Clonial	13000	78	70	75	−5	130	70
Clf Res	11800	26	23	25	−2½	48	23
Comaplex	24800	40	31	40	+7	40	25
Comet Ind	13000	105	103	103	−6	139	40
Conam Re	116950	210	200	210	+15	210	50
Con Bound	7000	20	20	20	−3	23	10
Cons Citex	900	7	6	7		15½	4½
Cons Kalco	32300	14	12	12	−2	25	12
Cons Tran	45000	14½	12	14½		36	10
Con Silver	7513	68	54	68	+14	95	50
Cop Ex	26000	8½	7	7	−1½	18	7
Copr Lak	59000	38	33	35	−3	58	14
Coralta	10051	34	32	34	+2	44	30
Coseka Res	900	440	440	440	−20	490	425
Covnex Dev	10400	110	103	105	+5	185	80
Cream	3000	20	18½	18½	+½	22	14
Cree Lak	2900	230	225	230	+5	385	201
Cube Res	4000	19	16½	16½		29	16½
Cyp Anv Mn	500	$9½	9½	9½		11¾	9½
Dankoe	5300	245	235	240	−10	320	200
Darkhawk	6500	25½	25	25	+1	35	16
Davnport	10500	43	40	41	−3	60	36
Dav Kys	3000	16	15	15	−3	25	15
Delta Pet	25000	20	20	20		23	20
Dora Ex	5600	20	20	20	+2	34	18
Dus Mac	7703	50	47	47	−8	56	41
Eagle R	4000	12	12	12		18	5
Early Bird	5000	7	7	7	−2	17	7
Enex	4000	26	23	24	−6	40	23
Five Star	2500	5	5	5		6	2½
Freenid	3000	22	20	22		35	20
Futurty	69500	43	38	38½	+1½	66	28
Galveston	3000	43	41	41		76	40
Gt Reef	100	64	64	64		80	55
Gbritar	2000	$6¼	6	6	−¼	7⅛	6
Glbl Enrgy	500	36	31	31		50	28
G Gate	6000	22	17	20	−2	30	17
Gldn Gnlt	45900	21	18	20	+1½	39	17
Golden Std	61666	18	16	16	−2	55	16
G N Pete	34500	18	18	18		25	17
Gsa Res	7881	90	65	90		182	65
Hallmark	38500	74	70	72		100	45
Henrieta	34500	85	65	70	−14	148	65
Hihhawk	12000	15	4	15	−1	21	11½
H Merc	1000	12	12	12	−3	22	12
Hmont	500	130	130	130	−5	145	100
Holofi	57500	117	111	117	+6	145	100
Host Vent	2000	136	134	135	+1	170	130
Imp Met	5500	15	14½	14½	−½	31	13
Initial	13000	41	40	40		53	16½
Intl Bremac	54500	70	66	66		70	50
Intl Pyrmd	80300	52	41	51		124	41
Iskut	38500	11	8	8	+1½	11	4
Joy Ind Ltd	3000	30	30	30	−3	55	28
Kamad	11000	12	11	12		17	10
Kent Ergy	2000	26	26	26	+2	37	21
Klondex	5100	16	16	16		34	15
Knoby Lak	4000	32	31	31	−3	36	20
Laguna	500	16	16	16	−3	24	11
Laura	9500	9	7	7	−1	21	3
Lmc Res	37300	22	18½	22	+1	31	18
Lori Explor	3000	14	14	14	+2	16½	10
Lornex	100	$10¼	10¼	10¼	−¼	13	9¼
LP Indust	44000	23	19	22	+2	26	12
M M Prcpn	73700	50	45	45	−5	64	10
Magnum	200	25	25	25		40	25
Major Res	28000	45	36½	36½	−8½	66	36½
Makaoo	22500	11	10½	10½	−½	16	10½
Marge Entr	65900	27	17	17½	−2½	33	15½
Mvrck	21000	36	34	36	−1	55	13½
Montrey A	7020	6	5¼	5½		7	5
Mt Sickr	1000	7	7	7	−1	14	3
Mt Wash	2000	7	7	7		7	4
Mtn Stats	17100	150	135	140	−12	158	73
Mundee	79500	145	131	145	+5	169	105
Nevex	15000	16½	15	15	−4	32	15
N Cinch	520	22	22	22		30	20
Nwcst Slvr	19500	17	16	16	−1	30½	13
New Minex	69708	90	82	85	−6	100	21
N Terr	4300	17½	17½	17½	−3½	21	15
Newvan	16500	10	7	10		10	4
Nicola Cop	63100	53	46	50	−4	59	9
Norex Res	6000	49	46	49	+1	68	45
Northair	30050	235	220	234	+9	265	152
N Atlantic	37166	30	25	29½	+4½	30	16
N Hart res	38500	23	20	22½	+1½	35	10
N Bullion	4667	18	15	15		29	15
Ntrn Eagle	9167	10	9	9		16	9
NW Vent	2100	65	65	65	−3	105	65
Nu Energy	28400	206	190	190	−15	240	81
Nuspar	27100	32	28	28	−4	80	21
Oxbow	67600	355	300	350	+50	5	116
P Cypress	9875	65	60	60		80	48
Pacific Res	28500	28	25½	27	−2	76	23½
Pa Acheron	3500	22	20	20	−2	30	15
Parmnt	5000	6	6	6		8	3
Pthfndr	59000	40	34	38	+3	40	19
Pegasus	24000	65	60	60	−8	95	47
Perry Rvr	10300	80	75	70	−10	260	75
Placer	500	$19	19	19		20¼	19
Plains P	29830	20	20	20		23	15½
QC Expl	4400	138	130	130	−5	174	125
Qtsino	7500	13	12	12	+1	20	10½
Rainier	800	80	80	80	+5	155	75
Ramco Ind	130600	73	61	73	+12	73	20
Redfor Mn	19000	30	23	27	−3	42	13
Rimrck	60400	123	112	113	−7	124	109
Rio Plata	1000	27	27	27	−1	41	20
Riviera Ind	1000	7	7	7		9½	4
Robert Mns	18000	28	23	23	−6	37	12
Rosmac	1000	13	13	13	+2½	17	10
R Agsiz	633	8	8	8	−2	18	5
Sabina	21500	58	56	56	−2	85	50
Sna Res Ltd	15120	32	26	26½	−4½	59	25
S Jacinto	7500	20	19	20		27½	13
Seaforth	35500	35	33	34		38	22
Secretrt	81000	58	49	53	−6	106	49
Seneca	18500	116	100	100	−10	360	100
Sheba	2000	15	13½	15	+1	21	10
Shld Dev	4000	55	54	55	+5	57	43
Sicintine	5000	10	10	10		13	7
Silmil Ltd	2016	33	33	33		43	14
Slr City	3000	3½	3½	3½	−1	6	3
S Chief	1500	22	22	22		31	20
S Christl	375500	48½	33	41	−7	56	21
S Spring	1000	25	25	25	+4	34	20
S Stndrd	22300	60	56	60	+2	93	55
Slocan	2500	40	40	40		41	29
Sonic Ray	2000	15	15	15	−1	30	12
Sproatt	78600	30	27	29	+3	30	12½
Stampd	7300	400	385	385	−15	5⅛	335
Tx Resce	3500	20	17½	20		27	17½
Tacoma res	119250	40	36	38	+1	42	5
Terra Mng	8300	420	400	400	−20	5	390
Thor Expl	17900	170	160	170		197	90
Thundrwd	8333	15	12½	13	−2	23	12½
Tnta Hill Ms	19000	20	16	19	+4	20	10
Tinta Slv	2000	18	18	18	−2	33	18
Trwest	1000	17	12	12	−3	18	12
Tourngn	19500	41	38	40	+2	45	25
Tcon Res	700	20	20	20		22	18½
Trinity Res	3566	142	140	140		145	125
Tyee	43000	71	67	67	−2	86	60
UCambrg	14300	61	56	61	+3	76	45
Untd Chief	250	14	14	14		25	14
Unitd Frtn	14840	23	20	23	+2	30	20
U Hearne	25675	225	190	190	−35	240	97
U Gold	5833	12	11	11	+1	16	10
U Rayore	1000	31	31	31		38	30
U Westld	900	40	38	40	−3	55	38
Val Co	807	$8	7¼	7½	−¾	8	5⅝
Van Silver	20500	85	80	84	−1	85	35
Vntreal	18000	8½	8	8		10½	5
Vntor Res	300	45	45	45		55	24
Vestor Ex	9500	49	45	45		74	40
Wlcome	25400	88	75	87	+7	90	71
West Adera	750	36	36	36		42	28
W Mines	5000	425	410	410	−15	465	405
W Ring H	125	160	160	160	−10	175	160
Wharf	3000	16½	16½	16½	+½	24	15
Ykn Rev	533600	130	73	76	−4	130	41
Yukon Gold	5425	21	21	21	−1	28	21
Znith	3500	8	7	7	−2	11½	7

Warrants and Rights

Stock	Sales	High	Low	Close	Net Ch'ge	1977 High	1977 Low
Barrier wt	32700	15	12	12	−1½	20	12
Charlest wt	14500	6	5	6	+1	9½	5
Comet Wts	12400	15	13	13	−2	27	13
Conam Wt	55100	123	114	123	+11	123	38
Cop Lake w	8500	14	12	12	−2	27	8
In Brc Wt A	2500	12	11	11	−1	15	10
Int Pyra wt	10500	17	15	17	−2	80	10
Mav M w	13500	9	6½	8		19	6
Munde Wts	15500	50	40	50		92	40
New Mine w	12300	34	26	26½	−7½	41	17
Rimrock W	85900	48	30	45		48	30
Slvr C Wts	39000	14	8¾	14		14	8¾
Sna Wts	15400	10	8	9	−1	28	8
Thor Wt	6300	50	40	50	−1	85	40

Total sales, resdv: 5,482,308
61 Advances. 97 Declines. 60 Unchanged

INDUSTRIALS

Stock	Sales	High	Low	Close	Net Ch'ge	1977 High	1977 Low
All Ven Pro	600	130	125	130	+30	210	100
Ardiem Ind	1000	27	27	27		30	16
Ath Col	500	80	80	80	+5	80	50
BBC Rty Un	315	$14½	14½	14½	+¼	15⅝	14¼
Balco	300	455	455	455	+5	5½	420
Baldwin	1000	28	25	28		28	21
Bell Can E	500	$27⅝	27⅝	27⅝		27⅝	27
Bell	100	$50⅝	50⅝	50⅝	+¼	50⅝	46½
Block	8650	662	650	650		662	465
BC Sugar A	900	$26	25⅞	26	+¼	26½	24¾
BC Tel	500	$13⅛	13⅛	13⅛		13⅛	12½
BC Turf	1000	435	435	435		450	435
Burr Mtg	200	250	250	250		250	155
Cantor	200	$6½	6¼	6½		6½	5⅝
Cor Ind	400	537	525	525	—12	537	485
Crush	100	$7¾	7¾	7¾		8⅛	7¼
Daon Dev	200	$13½	13½	13½		13½	8⅝
Doman	100	$5½	5½	5½	−⅛	5¾	5
Gestalt Ltd	1000	30	30	30		33	25
GN Land	5350	70	70	70		75	68
Grouse	1200	89	89	80		108	76
I Wood	200	220	220	220		255	100
Intl Centur	9300	35	35	35	+4	45	12
I Hydro	1000	35	35	35	−5	43	31
Int Land	50	$8⅛	8⅛	8⅛		8⅛	7½
Interpubis	725	325	325	325		350	300
Ionarc	9300	11	10	10	−1	20	10
Kaiser	700	$13¾	13¾	13¾		15⅝	13¾
Keg Rest	2000	95	90	95	−5	125	70
K Dyong	400	235	235	235		250	175
Laur 2.00	200	$25¼	25¼	25¼		25¼	23
Locana	100	$5	5	5		5	5
M B	100	$21	21	21		24⅝	21
Neonex	100	210	210	210	−10	235	190
Norndа	500	$28	28	28		33¼	28
NW Sprts	280	315	310	310		320	275
Ok Helic	200	$7	7	7	+¼	7	5⅞
Ok Hold	500	$10⅛	10⅛	10⅛		10½	8
Pace	780	210	201	210	+10	225	190
PN Gas	1000	300	300	300	−20	350	285
Portcm	1000	80	76	76	−5	99	62
Potter	80	375	375	375		425	370
Proflex	22500	12	10	10	−3	25	10
Renn Ind	3000	141	140	140	−5	195	135
Sun A	10	$42¾	42¾	42¾		43	39
W Redek	100	200	200	200		200	200
Wardr	700	300	298	300	+30	300	215
Web Knap	6500	65	65	65	+6	65	45
Whon A	4600	$8⅛	8¼	8½	−⅛	9⅛	7⅛
Wdwrd	400	$15⅛	15	15	−¼	17	15
Zellers	3500	460	450	455	−20	490	300

Total sales, industrials: 93,940
11 Advances. 13 Declines. 27 Unchanged

VANCOUVER CURB EXCHANGE

Stock	Sales	High	Low	Close	Net Ch'ge	1977 High	1977 Low
Aaron	1500	75	75	75		90	65
Adar Res	500	8	8	8	−2	15	5½
Amber	1500	13	11½	11½	+½	15	5
Arnca	12500	28½	28	28½		35	28
Aries Res	1600	50	49	49		50	49
Arizako Ms	4500	45	42	45	+7	50	16
Ariz silver	1500	61	61	61	−4	68	61
Arctic G S	21000	4	3	4	+1	7	3
Aston Res	3000	4	4	4		8½	4
Aurus	20800	60	55	58	−1	82	47
Avalanch	3300	76	70	76	+4	350	50
Barker Res	11500	40	38	38	−2	50	18
Beach Gold	15500	23	20	21½	−½	35	18
Benn Ex	2500	14	10½	10½	−1½	17	10
Berkley re	4900	15½	13½	13½	−1½	21½	13½
Betina	5500	37	34	35	+1	44	34
Bonevil	1000	17	17	17		33	17
Br Res	44200	10	7	7	−3	15½	5
Brent Expl	43100	160	155	155		187	35
Brican Res	2000	33	33	33	+2	45	25
Br P Inv	16200	100	100	100		163	67
Bron Mns	11000	63	60	63	+1	65	29
Bur Gld	8000	12	11	11	−1	19	8
Camero Rs	37000	38	35	38	−1	52	22
Cannon	10000	10	10	10		18	10
Canzona	560	20	20	15		21	13
Caprice res	22500	12½	10	12½	+½	21	10
Caravan	500	40	40	40		40	40
Cascad Res	4000	26	26	26		28	21
Chatam Rs	8000	3	3	3		7	3
Cherokee	1000	33	32	32	+2	33	30
Claytron	175	160	160	160		160	90
Cleaver	7000	21	18	18	−3	35	18
Coast Int	16500	43	40	43	−2	45	25
Cobre	2000	10	10	10		17	10
Cons Cinola	139025	41	37	38	+3	41	5
Cons Mor	9500	5	4½	5	+½	10	4½
Con Minera	7000	23	20	21	−9	41½	20
Cusac Ind	124500	41	26	41	+14	41	16½
Cyclone D	12500	52	50	51		60	35
Dallas Exp	16800	193	190	193	−2	200	69
Darva Res	25800	100	80	90	−15	139	25
Decade De	16500	26	25	26	+4	34	22
Decker	6500	37	36	37		42	35
Diana	64000	55	42	51	+8	55	36
Dorita	2500	2	2	2		5½	2
Dual Res	4900	119	110	110	−5	187	80
Dungan Ex	69500	49½	40	49½	+3½	57	30
Edina	25500	24	21	24		25	6
Envoy Res	3000	17	17	17	−2	30	16
Espina	61400	29	24	24	−4	33	10
Exel	86000	4	3	3	−1	11	3
Gallahad P	10500	24½	23½	24½		24½	20
Gentry	81200	69	65	68	+4	72	44
Gillian Min	5000	13	13	13	−1	20	12½
Gold Cup	500	16	16	16		25	13
Gdn Shmrk	100	10	10	10		18	10
Gold Vally	1000	4	4	4	−½	9	4
Grng	36000	23	19	19	−2	23	11
Grt Bear	10000	9½	9	9½	−½	29	9
Grt Central	4000	62	59	59	−6	92	25
Grenwd ex	5000	93	90	92	−1	93	70
Grove Exp	3000	15	15	15	+2	17	13
Hercon Res	13600	14	10	14	+6½	14	5
Hesca Res	6000	15	14	15	+1	25	13
Hoko	1000	43	43	43	−2	68	43
Hope Bay	2000	26	26	26		50	20
Hub	5500	20	19	19		43	17
Intl Shasta	64160	61	53	59	+6	61	32
I W ellint	40	50	50	50		80	34
Island Mng	3000	17	15	17		21	13
James Ind	4000	27	25	25		40	24
Juniper	7000	10	10	10		15	7
Kandahar	15900	53	48	51	+1	63	36
Keith Cop	4000	21	20	21	−1	26	10
Kendal Mn	8000	11	10	10	−1	17	4
Kerry Mng	3000	7	6½	6½		7	5¼
Lakewood	8000	45	43	45	+8	46	31
Leman Re	108500	165	129	155	+5	204	31
Lion Mines	6000	37	34	34	−5	60	34
Lustre Gold	11000	95	93	95	+2	105	24
Mabee Min	79200	30	27	29	−1	48	16
Mace Tech	14800	77	75	77	+2	80	55
Mhria Mnls	1000	10	10	10		16	10
Manox	4000	4¼	4	4	−1	8	4
Marco	1500	56	56	56		65	45
Mcleod	500	17	17	17	−1½	22	12
Meridian	13000	38	34	37	−1	38	18
Mns Dorad	77850	120	100	115	−1	165	57
Mnore Mtls	1000	11	11	11		30	8
Mont Grnd	28900	43	38	38	−6	58	31
Mtneer M	17000	22	21	21	−1	29	19
Nahatich	45500	26	23	24½	−½	36	20
New Chem	500	7	7	7		8	4
New Congs	600	21	21	21		34	13½
N Frontier	35725	33	30½	33	+1	34	27
Ni Cal Dev	28800	360	340	355	+5	360	65
Ntwatch	224332	42	30	40	+10	52	22
Nithex Ex	1508	32	32	32		32½	21
Nomad	34000	24	21	21	−4	40	19
Norco	3020	210	180	180	−25	255	58
North ener	4200	15	15	15		15	15
Olympian	64000	28	25	25	−1	35	24
Onaca Exp	300	22	22	22		23½	22
Orina	101000	29	24	28	+2	34	9
Paulson M	21500	10	10	10		22	10
Pemb Star	23000	14	10	13	+1½	18	10
Philco Res	2500	38	36	36		59	28
Pho Oil can	4000	15	15	15		18	11
Poney Expl	14000	14	13	13	−5	22	13
Quest	1000	15	15	15		19	10
Rainbow	5000	17	15	17		40	15
Rebel D	1500	27	27	27		32	22
Regency	8100	155	150	152	+2	158	130
Rich Hill	12000	11	10	10	−1	16	8
Rockel	3500	7	7	7		11	5½
Ronrico	5000	21	21	21		42	21
Ruskin Dev	4000	74	73	73		100	73
Sands Mls	1000	28	28	28	−1	38	18
Sanllogl Ind	1500	68	55	55	−15	107	36
Saturn Res	8750	40	34	39		59	20
Sea Chem	3250	8	5	6	+3	8	3
Shelter O	16850	98	90	92	+2	101	18
Slvr Falls	4100	45	40	45	+7	45	19
Sioux Mtn	3500	9	8	9	−2	14	8
Skaist	6000	11	11	11		16	10
Southcan	5500	20	19	20	−1	25	18
Sovrgn Mtl	3000	22	21	21	−1	27	15½
Stanholm	17600	100	95	100	+5	110	70
S s IceCrem	82300	82	65	81	+16	127	32
Susie Gold	1000	15	14	14		22	[illegible]
Syn Trac	4400	105	100	104	+2	119	55
Tagus	2500	15	14	14	−3	30	14
Tampico	1000	25½	25	25		25½	25
Tandem	23000	33	32	32½	−½	50	21
Taurus R	10400	29	25	29	+5	29	16
Thundr Crk	38000	45	42	43	+1	47	14
Tormex	1000	30	30	30	−7	47	23
Totem Ind	3000	37	37	37	−7	44	32
Univex	2500	25	25	25	−1	30	10
Vanalta	8500	12	11	12	+1	33	10
Wavecom	6000	8	8	8	+1½	18	6
Westley	6000	49	48	48	−2	65	40
Westwind	31500	35½	32	35	−1	70	25½

Total sales, curbs: 2,639,237
42 Advances. 54 Declines. 49 Unchanged
TOTAL VOLUME THIS WEEK 8,215,485
114 Advances. 164 Declines. 136 Unchanged

ANNUITIES
SUNLIFE'S ANNUITY RATES ARE COMPETITIVE. CONSIDER A LIFE ANNUITY INCOME AVERAGING ANNUITY, REGISTERED RETIREMENT SAVINGS PLAN.

SunLife OF CANADA
DESMOND OSWELL
Branch Manager
814-1175 DOUGLAS — 382-3145
3-12

ESTABLISHED FINANCIAL CORPORATION INTERESTED TO PURCHASE:
—2nd Mortgages
—Agreements for Sale
—Mortgage Portfolios.
Write:
VICTORIA PRESS BOX 235

ACCOUNTANT
Juan de Fuca Hospitals in Victoria is expanding to 470 beds. Applications are now being accepted for the position of accountant. The successful applicant will be responsible for all accounting systems, co-ordination of office staff and assisting the Director of Finance.
Applicants should be commerce graduates of a recognized university program who have specialized in accounting or have an RIA or CGA Degree with General Accounting Speciality. Salary will be commensurate with qualification and experience. Send applications and resumes before June 30, 1977 to:
Personnel Co-ordinator,
Juan de Fuca Hospitals,
567 Goldstream Avenue,
Victoria, B.C.
V9B 2W4
5-21

CLARENCE HOUSE
139 Clarence Street
Very large well planned rooms, eleventh floor, south east exposure, in steel and concrete building. Swimming pool, sauna, swirlpool. $1,700 in extras included in Price: $81,500. Principals only. Please call owner: 386-7264.
5-28

OFFICE SPACE FOR RENT
8,400 Sq. Ft. Top floor of modern air conditioned building. Ample parking, easy access to Douglas, Blanshard and Hillside, Existing partitions. Will lease smaller portion to suitable tenant.
O.K. TRUCKING CO. LTD.
2840 Nanaimo Street 386-3414

"STYLES OF TODAY ...
WITH TOUCHES OF TOMORROW —
I SELL TOMORROWS".
How do you **offset** your
business losses
In the event of your partner's death

You can retain the business when your partner or principal shareholder dies by buying out his or her interest. A buy and sell agreement funded by life insurance policies for you, your partners or other principal shareholders, can create the immediate cash you need—so that you won't have to liquidate your business, your personal assets or attract extraordinarily high capital gains. Why buy out with two dollar dollars. Use my dollars for 3 cents each I can help you with your planning. Call me.
"When You Think of Me, Don't Think of Insurance—But, When You Think of Insurance, Think of Me."
PETER P. LOVRIC—385-5751
Thinking with you. ManuLife
The Manufacturers Life Insurance Company

ADMINISTRATIVE ASSISTANT
for the
CITY OF VICTORIA
Salary dependent on qualifications and experience.
Applications are invited for the position of Administrative Assistant to the Municipal Manager's Office in the City of Victoria. The successful applicant will be responsible to the Assistant Municipal Manager for the day to day responsibilities of the City Clerk's function together with various duties such as investigating and reporting on other aspects of civic administration.
The successful applicant should hold a minimum of a Bachelor's degree with preference to applicants with post graduate work in Business or Public Administration.
A comprehensive fringe benefit program will apply, including a medical scheme, group life, sick leave, superannuation and other allowances. Applications in writing stating age, experience and qualifications will be received by the Personnel Director, City Hall, No. 1 Centennial Square, Victoria, B.C., as soon as possible.

EARN UP TO 9 3/4 % PER ANNUM
WHY EARN LESS?
Why earn less?
(ASK ABOUT OUR MONTHLY INTEREST CHECKS)
For more information, phone us or mail this ad with your name and address today or call in person at...
CONTINENTAL ESTATES CORPORATION LTD.
Serving B.C. since 1959.
VICTORIA 777 Fort Street 385-6778
VANCOUVER 408-796 Granville St 682-7171
NEW WESTMINSTER 707 Columbia St 524-2288
MEMBER CANADA DEPOSIT INSURANCE CORPORATION

MANAGER REQUIRED
FOR THE VICTORIA BRANCH
B.C. TEACHERS CREDIT UNION
THE APPLICANT:
Should have a pleasant personality with service oriented attitudes. Proven experience in management of staff, a loan portfolio and savings and deposit operation is essential.
THE POSITION:
Offers the challenge of advancing an already successful and well operated credit union branch with assets of $5,000,000. The position reports directly to the general-manager in the head office located in Vancouver.
SALARY:
Commensurate with experience. In addition the credit union offers an excellent employee benefits package
APPLICATIONS:
Letters of application accompanied by career resume, educational background, and professional references may be sent in confidence and must be received by the undersigned by June 17th, 1977. Candidates must include with their application a statement of willingness for personal, professional, and bondability checks to be conducted prior to interview.
BRITISH COLUMBIA tcu
K. L. MANN, GENERAL-MANAGER
B.C. TEACHERS CREDIT UNION
HEAD OFFICE:
No. 209-5740 Cambie St.
Vancouver, B.C. V5Z 3A6

COAST CATERING LTD.
INTRODUCES

MOBILE RESTAURANTS
LET US BRING GOOD FOOD AND BEVERAGES TO YOU— WHEREVER YOU ARE:
CONSTRUCTION SITES — INDUSTRIAL PLANTS
INSTITUTIONS — GOVERNMENT CENTRES
REPAIR SHOPS — LUMBER YARDS
WAREHOUSES — LONGSHORE OPERATIONS
TO ARRANGE DAILY STOPS OR FOR MORE INFORMATION
★ ★ ★ ★ CALL ★ ★ ★ ★
384-9865 5-28 384-8232

9 1/4 %
5-year term
GUARANTEED INVESTMENT CERTIFICATES
INTEREST PAYABLE MONTHLY
MINIMUM $500 DEPOSIT
5-28
Commerce Capital Trust
731 Fort Street
Victoria, B.C.,
(604) 388-9172
Member Canada Deposit Insurance Corporation

London firms control

LONDON, Ont. (CP) — Major shareholders of London Life Insurance Co. agreed Friday to form a new investment company to solidify control of Canada's largest shareholder-owned life insurance company.

Thames Valley Investments Ltd. — the Jeffery family holding company — and Brascan Ltd., in conjunction with Toronto Dominion Bank, have agreed to the new partnership.

The new company's assets initially will consist of 230,800 shares or 46 per cent of London Life's outstanding shares. Shareholding will consist of 187,925 shares to be acquired from the holding company and 42,995 shares from the Toronto Dominion Bank.

When the agreement is completed, the holding company and Brascan will each hold about 37 per cent of the new company, which is yet to be named. The bank will maintain a continuing share interest, beginning at about 26 per cent.

pany plans to offer to purper cent.

Eventually, the new company plans to offer to purchase an additional 99,000 publicly held shares of London Life at $113 a share. If the offer is successful, the new company will hold about 66 per cent of the 500,000 outstanding shares of London Life.

Bending bus good on turns

Swivel-hipped bus which can carry between 100 and 160 seated and standing passengers was shown in Montreal this week for first time in North America. Produced by Leyland-DAB-Saurer 59-foot long bus can turn in circle of 73 foot diameter, and designed to move larger numbers of passengers using fewer buses in heavily-travelled areas.

New recession around corner?

By ROBERT RENO
Colonist-Newsday Service

NEW YORK — It is now two years since the 1974-75 U.S. recession, the worst in a generation, was discovered to have had a bottom.

To say that it ended in the late spring of 1975 is technically true. That is when recovery began.

How painfully slow and incomplete that recovery has been to date is written clearly in the number of unemployed, which peaked at 8.2 million during the recession and has only fallen to just under 7 million in the ensuing 24 months.

Even so it is already time to start contemplating when the next recession will come.

The United States has averaged a recession about every 4.5 years since the end of the Second World War. This average is greatly improved by the eight years of generally unbroken prosperity that occurred between the Eisenhower and Nixon administrations.

There were just four years between the last recession and the one that immediately preceded it. And during the Eisenhower administration there was a recession every 2.6 years.

The good news is that most economists tend to agree that the signs of the next recession are not yet in place which would mean that it is at least a year or two off.

The bad news is that more and more economists are beginning to admit that they can be wrong.

Perhaps the best way of predicting the next recession is not to listen to government economists. As John Kenneth Galbraith observes about official economic forecasting "on all but the rarest of occasions, it is biased by what policy-makers hope to have happen or need to have happen."

Clearly, Jimmy Carter does not hope for or need a recession until he is safely elected to a second term.

Clearly, Gerald Ford did not hope for or need a recession the year before he ran for election. He and his economists were pleading for a tax increase right up until December, 1974, in the hope that it would reduce inflation but without any foresight of the recession which hindsight now shows us had already begun.

Given the severity of that recession as well as the number of private economists who now claim to have predicted it months beforehand, Ford's tax increase proposal was certainly a frightening example of wishful official thinking, especially if he had been any more successful in getting it through Congress sooner.

Had Ford succeeded he would have ended up fighting fire with gasoline.

As for the non-government economists, it's a question of taking your pick.

Michael Evans, president of Chase Econometrics, the nations;' largest computer model forecasting firm, is among the pessimists. Based on what he has cranked into it, his computer in Bala Cynwyd, Pa., has been predicting a recession in 1978 ever since 1975.

Evans sees unemployment next year going right back up to the heady levels experienced in the darkest days of 1975. And he forecasts this without consideration of the effects of President Carter's energy program.

"We have not yet incorporated any part of the energy package into our standard forecast in view of the low probability of its passage without major modifications," says Evans in his latest crankout.

"Even without the inflationary aspects of this bill, however, the outlook for the economy does not appear overly bullish for the next five years.

"For the 1977-1981 period we expect real gross national product to increase 3.7 per cent per year but inflation to average 6.3 per cent. The unemployment rate is likely to rise to a peak of 8.5 per cent in late 1978 before gradually declining to the 6.5 per cent level by the end of 1981."

If Evans is right, despite all the promises of the Carter administration, Americans can expect that they will be significantly no better off in terms of inflation and unemployment five years from now than they are now.

Corporate ladder advice:

Ten years or forget it

VANCOUVER (CP) — If you haven' moved rapidly up the corporate ladder in the first 10 years of your career, it is unlikely you will make it to the top, a United States business theorist said here this week.

"The writing should be on the wall by then," said Dr. Harry Levinson, of Cambridge, Mass. "and usually, those who make it do so because they have a mentor supporting their progress."

It is the lack of any supportive individual within the company that makes it particularly difficult for women or members of minority groups to move up through the managerial ranks, he said in an interview, while in Vancouver to talk about executive stress to a university group.

Stress shows up at all levels, he said, but is almost inevitable to those in middle management where competition is very intense.

"Most of the time, people in hierarchies are competing with each other to move up. And while some win, more lose. If you are a carpenter or a bricklayer, usually you are not so directly involved in competition for the same job."

Because the average age of company presidents is lowering, managers have less time in which to make their mark.

"The average age of chief executive officers is about 47, so competition in middle management for top positions has become more intense in a shorter period."

One consolation is that once at the top, stress seems to ease off. Levinson said. Health statistics of chief executive officers are better than those for upper middle management.

Besides the competition, other situations in management provide fertile ground for stress.

"Different things will cause stress for different people but it tends to be heaviest in those positions where the person is compelled to take charge and make decisions or where there is a possibility of defeat."

While some amount of stress is acceptable, the person is shouldering too much if he has problems sleeping, has physical symptoms like stomach aches or begins to work with intense activity, Levinson said. At this stage the employee needs professional help.

Keep it clear when writing

VANCOUVER (CP) — For the past 40 years, William Henry Butterfield has been campaigning for clearer writing in business letters, waging battle against sch errors as roundabout cliches and dangling participles.

But, he says, things seem to be getting worse instead of better.

"In the last few years, people have been getting just too careless," the California-based consultant said in an interview. "They are in such a hurry that there's a gap in what they mean and what they say in a business letter.

"The average cost of a personally-dictated letter is about $4," he said. "So if you are going to pay $4 a letter, you ought to make sure it says what you want and that you are getting reeturns for your money."

The worst offenses, Butterfield said, are wordiness, cliches and bad grammar.

"The big shocker is that the average letter ccontains 30 per cent more words than it should. Cliches are such a waste; they are just words that go along for the ride."

Butterfield said a letter that is not clearly thought out and expressed can cause havoc and unnecessary expense. He estimates that one out of every 20 letters written out of an office is to correct omissions or errors in previous correspondence.

He blames lack of training in school for the current sloppy state of letter-writing — "all it would require is one semester in college."

BOND WEEK

Prices stable

TORONTO (CP) — Prices were generally unchanged in active trading on the Canadian bond market this week.

The short end of the market gained about 15 cents while the mid-long-term, provincial and corporate issues were unchanged.

Analysts said short term interest rates continued to decline in the past week, the second week since the bank rate was cut from eight per cent to 7.5 on May 9.

The also said the market had been distorted by the Victoria Day weekend, when investment funds were cheap and plentiful and will be again by the coming long weekend in the United States when the same conditions will prevail, putting an additional downward bias on rates.

Day-to-day money was available at 5½ per cent. Three-month bills were traded at an average of 7.05 per cent down from 7.12 per cent last week and six-month bills at 7.17 per cent down from 7.17 per cent.

★ ★ ★

Yields

TORONTO (CP) — Selected bond quotations for May 27, 1977 with offering-price yield supplied by Dominion Securities Limited.

	Bid	Ask	Yield
CANADA			
7 July 1-77-82	99.93	100.00	7.00
4½ Sept 1-83	83.88	84.13	7.77
5¼ May 1-90	74.25	74.75	8.51
6½ Oct 1-95	78.50	79.50	8.76
CNR			
4 Feb 1-81	88.50	89.00	7.48
5¾ Jan 1-85	85.75	86.25	8.22
5 Oct 1-87	77.00	77.50	8.28
PROVINCIAL			
Alta 7⅞ Oct15-89-91	92.50	93.50	8.74
B.C. Elec 5 Aug 1-86	77.25	78.35	8.40
ManTel 8¼Aug31-90-92	91.75	92.75	9.05
N.B. 7¾ Mar 1-94-96	84.50	85.50	9.40
Nfld 8¼ Sept-80-92	87.50	88.50	9.71
N.S. 7¼ Mar1-89-91	84.00	85.00	9.20
Ont. 5¼ Apr15-81-91	91.00	92.00	7.94
OntHy 10¼May21-2000	105.50	106.50	9.49
OntHy 8¼Sep15-92-97	90.50	91.50	9.18
QueHy 8¾July29-91-96	89.50	90.50	9.85
Sask. 6 Mar 1-85-87	82.00	83.00	8.60
MUNICIPAL			
Metro Tor 8⅜Sep15-92	93.00	94.00	9.10
CORPORATES			
Alta Gas 11⅜AGg 1-95	108.50	109.50	10.21
Algoma Stl 11May1-95	104.50	105.50	10.32
Bell Tel 9⅞ Apr 1-99	101.75	102.25	9.62
C.I.B.C. 9¾Jan1-95r85	104.25	104.75	8.87
Cons Gas 8⅝Oct15-93	91.50	92.50	9.54
Dofasco 10⅛May15-95	107.00	108.00	9.91
Eaton Acceptance 10⅝ Jan 15-95 r 85	102.00	103.00	10.05
Inco 8⅝ June30-86-91	93.50	94.50	9.33
Imp Oil 9¼Feb15-95	101.75	102.25	9.48
Molson 8¼Nov1-91	89.00	91.00	9.40
Seagram 10⅞June1-95	107.00	108.00	9.91
Tor Eaton 10Apr1-2000	101.25	101.75	9.80
Union Gs 11⅜Sep15-95	108.00	109.00	10.27
Westcoast Trans. Ex. Wts. 8½ Apr	89.00	91.00	15-93 9.67

FLY TO COMOX CAMPBELL RIVER with Connecting Flights to POWELL RIVER
Leave VICTORIA 10:20 a.m. and 5:00 p.m.
ISLAND AIR 656-7132

AT EMPRESS
Sam Taylor

Sam sets a new record every day he comes to work! A member of the staff for over 47 years Sam has spent 36 years as a retail salesman and after 33 years membership is one of the Senior members of the General Motors Honour Club in all of Canada.
Empress Pontiac Buick GMC Ltd. proudly joins Sam Taylor in thanking the host of friends and customers who have contributed to this great sales career. We are also happy to say that Sam is looking forward to continued support from the motoring public of Greater Victoria in the future.
EMPRESS PONTIAC, BUICK, GMC
2867 Douglas St. at Topaz
5-29

"COFFEY'S CORNER"
1976 Cadillac Coupe De Ville — Fully equipped. Immaculate condition. Must be seen to be appreciated.
1976 Pontiac Trans-Am — A/T, P/S, P/B, P/W, Tilt Wheel, Radio, Wide ovals (New)
1975 Chev. Monte Carlo — A/T, P/S, P/B, Landau Roof, low mileage, like new.
We also have 5th Wheelers, Campers, Boats, Trucks and a wide range of new and used units.
Executive IMPORTS LTD.
9756-3rd Street, Sidney
6567241 or 652-3213
5-27 MDL 01634A

Annuitants Live Longer
•Life Annuities
•Income Averaging Annuities
• Registered Retirement Savings Plans
AT COMPETITIVE RATES
STANDARD LIFE
Grant S. Little, C.L.U., Branch Mgr.
510, 880 Douglas St.
VICTORIA, Ph. 386-6147

City of Penticton
CITY ADMINISTRATOR
THE CITY: The City of Penticton has a challenging opportunity for a City Administrator due to the retirement of the present incumbent.
THE JOB: The City Administrator reports to Council and has the responsibility for the overall administration of all city departments. In addition to the usual service departments, it includes electric light distribution, a computer/data processing centre and convention bureau. The city employes a maximum of 250. The duties include attending Committee and Council meetings, preparing reports and recommendations regarding city operations, interpreting and carrying out council policy and directing the preparation of the annual budget of 12 million dollars.
THE CANDIDATE: Should have extensive proven experience in municipal, public, or business administration in a senior position plus formal training in administration, finance commerce, or similar discipline. A knowledge of municipal finance and administration would be a substantial asset.
THE SALARY: Excellent salary and benefits are available for this position and will not be an impediment to our selection of the best candidate.
Applications and enquiries will be held in strict confidence and complete resumes including education, experience and references must be received on or before July 8, 1977 by:
Mayor K. A. Kenyon,
CITY OF PENTICTON,
171 Main Street,
Penticton, B.C.
V2A 5A9

first mortgage loans
Visit or phone your nearest Eaton Store.
Victoria Downtown Store
3rd floor.. 382-7141
EATON TRUST
Member Canada Deposit Insurance Corp.

Canada Trust Realtor
ATTENTION REAL ESTATE LICENCEES
Due to expansion, there now exists an opportunity to join a leading sales team.
Canada Trust . . . our working conditions — commissions and benefits can't be equalled.
CALL DON TREGEAR OR JOHN CABELDU AT 595-5171
For a Confidential Chat.
5-26

MORTGAGE MONEY?
1st.-10¼%
2nd.-11½%
You can pay off more than the monthly payment • repay residential mortgages anytime without penalty.
The We Will people growing with Victoria since 1940
VICTORIA PUBLIC SERVICE CREDIT UNION
DOWNTOWN 1601 Blanshard 388-5554
DOWNTOWN 710 Broughton 385-1437
JAMES BAY 547 Michigan 382-5105

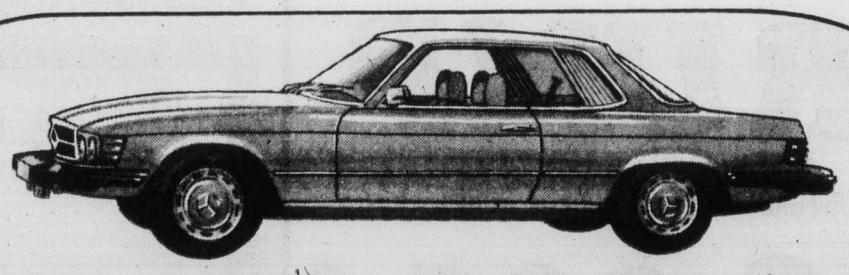

THINKING OF A MERCEDES-BENZ?
Consider one of the world's most exclusive automobiles - the 450 SLC, a luxurious sports coupe that seats four.
This is a sports model for the motorist who can afford the luxury of a limousine, enjoys the handling of a sports car, and wants nothing less than a Mercedes-Benz.
CONSIDER THIS OPPORTUNITY:
We have one brand new 1977 450 SLC left at the old price of $33,915, a saving of $1,440.
THINKING OF A MERCEDES-BENZ?
SEE . . . THREE POINT MOTORS
2620 GOVERNMENT ST. • 385-6737 • Dlr. lic. 00740A

CLASS! IN THE CASTLE

We are all aware of the beautiful castle grounds, guest accommodation, sauna, swimming pool and of the steel and concrete buildings. But this N.E. corner condo is just new on the market and all of it is finished with the mos' expensive and harmonious decor — 2 large bedrooms — 2 full bathrooms — all appliances including garburator and dishwasher. Almost 1400 sq. ft. plus balcony. The views are expansive. View this luxurious living and you will love it. Owner is anxious to sell. MLS 24896. $73,500. Please call quickly

GLADYCE McLURE 385-2458
5-28 BYRON PRICE AND ASSOCIATES LTD.

WANTED

Real Estate and or General Insurance Agency. Buy outright or consider possible partnership. All replies kept in absolute confidence.

Reply Victoria Press, Box 247.

5-29

614 FERNHILL, ESQUIMALT
(Turn at Esquimalt Arena)

RIM ROBERTS INVESTMENTS & MANAGEMENT LTD.
702-1175 DOUGLAS 388-6691
Joe Manton
382-5211

5 units all 2-bedroom offering up to 1,449 sq. ft. Priced from $41,500 to $44,900. Quiet, pleasant garden outlook. The best value in town. See them today. 5-4

METCHOSIN

3.8 acres of children's paradise with room for them to discover the beauties of nature as they grow up. There is a large 30'x20' recreation room over the 3-car garage and a paddock for a pony or two. There are lawns, rose garden, Italian patio and a large 3- or 4-bedroom home with oil-fired hot water heat, a large post and beam living room with heatilator F.P., a dining room and den (or 4th bedroom) and an open area kitchen. A delightful view with the sea in the distance, yet close enough to Victoria to make commuting easy. Don't miss seeing this unique home. Call the owners at 478-2356 or Tom Burdge, Malahat Realty Ltd., Mill Bay, B.C. 112-743-5525 or 112-743-9398.

5-28

APARTMENT PROPERTIES
INVESTORS INQUIRIES INVITED
PLEASE CALL
386-2111 ROBERT SMITH 656-6648

FOUR-BEDROOM AFFORDABLE AT $62,900

Three bedrooms on main. Full basement with 2-piece washroom and nicely finished family room with bar. Immaculate home. Oak floors throughout. MLS.

MIKE McKENNA 386-2111
MONTREAL TRUST CO.
5-28

1,000 in foreign jails: 'We do what we can'

WINNIPEG (CP) — There are slightly more than 1,000 Canadians in foreign jails and the Canadian consular service does what it can for them, says an external affairs department official.

Nancy Flynn of the department's consular policy division said when a Canadian met trouble abroad, international law entitled him to see the consular representative of his country.

The consuls try to ensure the prisoner has at least the minimum medical care and reliable legal advice, said Ms. Flynn. She said the consuls could not officially do more than that, but in practice they did what they could for Canadians in distress.

Ms. Flynn was interviewed at the five-day annual meeting of the Association of Travel Agents of Canada. The convention, which drew about 1,050 delegates, ended on the weekend.

Ms. Flynn told of a Canadian tourist who was found in possession of $30,000 worth of travellers' cheques that he failed to declare on entering Italy.

The external affairs department got a list of the cheques from a Montréal bank, had them certified by the Italian consul and then flown to Milan. The Canadian, who had spent four days in jail, was released.

Ms. Flynn said the department was not certain how many Canadians were in jails in Morocco. Young persons arrested there for possession of narcotics sometimes didn't tell the local Canadian consulate, because they didn't want their parents to know.

Ms. Flynn said it could take time for Canadian officials to learn about the arrest of a Canadian abroad. The information often had to travel up through municipal, state and federal authorities before reaching a Canadian embassy.

The officers said the heaviest penalties — a minimum of seven years imprisonment in some countries — were imposed for the smuggling of illicit drugs.

But the smuggling of any goods worth more than $300 could be treated as an indictable offence, a spokesman said. He said customs officers usually used a sort of sixth sense to spot smugglers.

NEW EXCLUSIVE GORDON HEAD

The say a picture is worth a Million words. Even though this HACIENDA must be seen from the INSIDE OUT to recognize its TRUE VALUE. Listed at only $79,000 its an ABSOLUTE STEAL. 1570 sq. ft. finished PLUS an additional 1000 sq. ft. semi-completed. Courtesy to all realtors. to view, please call:

5-8
Realtor GISELE SAMEC 388-6275 Pager 391
595-5171
CANADA TRUST

3-YR.-OLD SAANICH SHOPPING CENTRE
22 SHOPS FULLY TENANTED
CALL
BILL HORAN
477-1287 Res. or 477-7291 24 Hrs.
D.F.H. REAL ESTATE LTD.
5-28

OPEN HOUSE SUNDAY, 1:30-4:30
4331 CEDAR HILL ROAD $75,000
Large split level with lots of features:
- Bay window, fireplace
- Double garage
- 3 bedrooms, 2½ baths
- Family room off kitchen

and right next to the park. Above average lot size. MLS

Western HOMES Ltd.
1037 Cloverdale Ave. 386-3494
TERRY SMOLLETT
386-3494
5-28

OPEN HOUSE
SAT. and SUN. 2-4
1545 EDGEMONT

Well located immaculate three bedroom home with many extras. Over 2100 square feet developed. Luxuriously broadloomed throughout. Extra large recreation room with brick fireplace. Vendor transferred. Excellent value at $74,900.

386-7771 PETER MASON 477-9318
Moody & Mason Realty 5-27

SACRIFICE
Two bedrooms and Den
One block off Oak Bay Ave.
Has Bought — Must Sell
51x125 ft. lot
ONLY $47,500
PETER MASON
386-7771 477-9318
5-24 MOODY & MASON REALTY

ANNOUNCEMENT

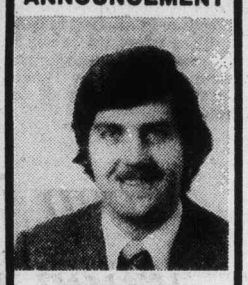

FRED LERCH
TOP SALES PERSON
specializing in
RESIDENTIAL

Canada Trust, Oak Bay Branch takes great pleasure in congratulating FRED LERCH on his being top sales person for the month of April. For Top Service Call:

FRED LERCH
Canada Trust Realtor
Canada Trust
2252 Oak Bay Ave
595-5131
5-28

NAMES in the NEWS

Bumps palsy victim, driver laughs it off

VAN NUYS, Calif. — A judge has slapped the maximum one-year jail term on a man who, according to a witness, used his van to bump a cerebral palsy victim off his three-wheeled cycle and then laughed as he sped away. Municipal Judge Robert Devich suspended one day of the sentence he gave **John Edwird Koch**, leaving the defendant with a term of 364 days.

□

FARMINGTON, Iowa — It was a busy day for **Avis Medaris**, so she threw a beef roast and some potatoes in a slow cooker. But when her husband, **Forrest**, dipped into the pot that night, he found a well-done cookbook. Mrs. Medaris had forgotten to check the bottom of the pot before beginning the meal. That's where she keeps a cookbook.

□

LOS ANGELES — **Shelley Winters** has been sued for $300,000 by a woman who claims the actress assaulted her at a Beverly Hills health club.

□

LONDON — **President Idi Amin** says he'll provide Ugandan church leaders with Mercedes-Benz cars so they can move easily about the country to spread the message of God.

□

OTTAWA — Governor-General and Mme. **Jules Leger** will leave for London June 5 for a five-day visit to attend special ceremonies marking Queen **Elizabeth's** Silver Jubilee.

□

MONTREAL — **Maurice Daigneault**, former vice-president of the Quebec Liquor Commission, has been fined $4,000 for having accepted "benefits."

□

BELFAST — Police have charged five men with the murder of British Grenadier Guards intelligence officer Capt. **Robert Nairac**, who disappeared May 14.

□

MBABANE, Swaziland — King **Sobhuza** of Swaziland has asked the country's witch-doctors to accept equal status with medical doctors. He said it was disgraceful that some where charging about $170 for a cure.

□

NEW ORLEANS (AP) — "I will drink it," said wine dealer **Addy Bassin** of Washington after paying $10,000 for a bottle of rare wine, top price at an auction this week. Connoisseurs said the 1929 Chateau Mouton-Rothschild was the best claret on earth.

Winters
. . . sued for $300,000

□

VANCOUVER — Steelworker **Austen Cassivi**, 63, of Coquitlam, fell 70 feet to his death at a construction site in the city's west end.

□

NEW ORLEANS — **David Duke**, a Klu Klux Klan "grand wizard" has been found guilty of inciting a riot and refusing to disperse.

□

LOS ANGELES — Film producer **Dino de Laurentiis** has signed director **Roman Polanski** to make a multi-million-dollar adventure film, Hurricane, in the South Pacific. Polish-born Polanski, 43, is to go on trial here June 28 on a charge of raping and drugging a 13-year-old girl.

□

KINSHASA, Zaire — President **Mobutu Sese Seko** made a triumphal return to the capital Saturday from a five-week tour of the Shaba province where he directed the lst stages of the war against rebel invaders from Angola. With the capture two days ago of Kapanga, the rebels' last stronghold, the war in south was virtually over, said the national news agency.

□

MOBILE, Ala. — "He was scared to death, but he did a really good job," said Dr. **James Sewell**, who instructed **Maurice Edwards** by telephone in the birth of the Edwards' daughter. Sandra Edwards was unable to make it to the hospital to deliver so her husband called Sewell, who provided step-by-step instructions.

□

LOS ANGELES — British actor **Nicol Williamson**, 40, has been arrested for alleged drunken driving and freed on $500 bail.

□

CAIRO — An Egyptian court has sentenced three men to death and 12 others to life imprisonment for conspiring to assassinate government officials and sabotage public buildings. The Middle East news agency said the defendants were agents of Libyan strongman Col. **Moammar Khadafy**.

Talks groundwork laid

Black majority's size big worry in Rhodesia

SALISBURY (AP) — Rhodesia's white-minority government has accepted the idea of black-majority rule, but "the key question is how big the majority will be," a diplomatic source said Saturday.

Word of the government's position came as Steven Low, U.S. ambassador to neighboring Zambia, and Undersecretary John Graham of the British foreign office concluded two days of talks with Rhodesian leaders here.

Graham and Low were in Salisbury to lay the groundwork for a conference to draw up a new constitution for Rhodesia allowing black-majority rule.

The source said it was too early to say when the conference would be held. He said the main stumbling block was whether to let all adults vote, or only those meeting certain qualifications.

The proposed conference is part of the latest Anglo-American plan to arrange a peaceful transition to black rule and end 4½ years of guerrilla war with black nationalists.

The source said no conference would be convened "until it's absolutely certain it is going to be a success."

He also said Prime Minister Ian Smith's government was seeking "iron-clad" guarantees that whites would be protected in a black-ruled Rhodesia.

"In practice constitutions with such safeguards have been written before and have then been torn up," he said. "The key to such safeguards is to allow for an early transfer of power and then to build up confidence" between whites and blacks.

None of the parties wants to see a flight of white residents like those that occurred in Angola and Mozambique.

The envoys will fly on to Lusaka, Zambia, before travelling to London next weekend to make a preliminary report to their governments.

The two already have visited leaders in Botswana, Mozambique, Tanzania and Zambia, the four so-called front-line states backing the Rhodesian guerrillas.

Try Trump

WE OFFER YOU MAXIMUM INTEREST SECURED BY REGISTERED MORTGAGES

MORTGAGE INVESTMENTS AVAILABLE
15%
TERMS RANGING FROM 4 MONTHS TO 1 YEAR
MANY ATTRACTIVE MORTGAGES TO CHOOSE FROM

The Guaranteed Service Each Investor Receives:
1. Mortgage balances and statements when requested.
2. Monthly amortization schedule showing the interest, principal and balance.
3. Fire insurance policy renewal when requested.
4. Pay-out figures calculated (and subject to your approval)
5. Discharge documents prepared at no cost to you. TRUMP Mortgages will supply bank, lawyer and accountant references at the request of the investor.

The Documentation
For your protection you will receive the following guaranteed documents:
1. The duplicate registered copy of the mortgages.
2. Certificate of encumbrance evidencing state of title.
3. A fire insurance policy endorsed to show its loss payable to you, the investor.

EARN 15% ANNUALLY
Compare that to interest on your present investments.

Your investment will be fully secured on Real Estate. You'll earn 15% on every dollar invested when you purchase a mortgage from TRUMP MORTGAGE CORPORATION. It's all so easy. We can handle everything . . . including collections if you desire.

We supply you with independent appraisals prepared by Certified Appraisers.

FOR MORE INFORMATION PLEASE CALL VICTORIA'S PROFESSIONAL MORTGAGE SERVICE

TRUMP
MORTGAGE & DEVELOPMENT CORP.
598-3014
BOB VEDER A.M.B.

5-28

WATERFRONT EXECUTIVE HOME

Magnificent view, modern home overlooking Swartz Bay. Beautifully landscaped. This prestige 5-year-old, 3-bedroom home, includes a large attractive vaulted living room plus fine quality family room on lower level. Well designed and built, this home is EXCEPTIONAL VALUE at the asking price of $124,900.

ROGER C. SMITH
386-2111 656-6648
MONTREAL TRUST
5-28

INFLATION FIGHTER
$43,000
COOK-HILLSIDE

—solid 2-Bdrm. home
—fireplace
—liveable basement
—fenced rear yard with excellent gardening soil

Just a bit of reviving and facelifting and you have a real little gem here. ML 25152. For details and immediate viewing.

Call MELODY 384-8563 or 595-5131

Realtor CANADA TRUST
2252 OAK BAY AVE.

New York settles with climber

Fine: A penny a floor

Colonist News Services

NEW YORK — The city has reduced a mountain to a molehill, dropping its threat of a $250,000 suit against the man who scaled the World Trade Centre and accepting instead a fine of a penny a floor — $1.10.

Mayor Abraham Beame made peace with George Willig in a meeting at City Hall. Then they met reporters to discuss the 27-year-old toy designer's feat.

"I wanted to congratulate him for his courageous act and tell him we wanted to settle the suit out of court," said Beame, accepting a dollar and a dime in payment from Willig's lawyer.

"I think that all of us without doubt think what George did was an act which required tremendous courage," said Beame, adding the city's threat of a suit resulted from the expense for police and other costs.

In return for dropping the suit, the mayor said, "George has indicated his desire and willingness to discourage any rash of similar acts."

The rangy, bearded Willig agreed to give the Trade Centre some tips on how to prevent copycat climbers from trying to emulate his 3½-hour ascent.

William Ronan, chairman of the Port Authority of New York and New Jersey which owns the tower, said they were considering removing the bottom portion of the scaffold runners that Willig hooked into for his climb.

"I had the capability to do what most people cannot do," said Willig, who designed special clamps to facilitate the vertical climb. "Many others may not be as lucky as me, although I don't consider it luck."

The city's newest hero said the ascent was "like climbing a ladder," and the only problem he had was with blisters on his fingers and the palms of his hand.

Willig's day began with an appearance on the NBC Today show and was to end with a dinner in the Windows on the World restaurant on the 107th floor of the north tower of the Trade Centre.

Willig was accompanied for dinner at the restaurant by Philippe Petit, who tightroped across the twin towers of the Trade Centre nearly three years ago.

Also in the party was Willig's girlfriend, Randy Zeidberg, and talkshow personality Stanley Siegel.

Willig, dressed in a balck three-piece suit, and Petit traded expression of admiration before cheering guests at the restaurant.

"We have something very much in common," Willig said while the Frenchman beamed.

Willig said all the publicity he has received for his feat was "an anticlimax. It was not exciting as a climb itself."

Petit described Willig's climb as "a beautiful achievement. I saw him climb and I immediately knew what kind of guy he was. He was laughing, he was smiling, he was quite professional in his movements."

Joseph Baum, president of the restaurant's parent firm, said, "I can't imagine anybody better to be here."

Sentence suspended in possession case

A 25-year-old woman with no criminal record received a suspended sentence in Victoria county court Friday and was placed on probation for one year for possession of stolen property.

Judge E. J. C. Stewart said Robin Lee MacLean, 3102 Metchosin, had spent the equivalent of six months in custody awaiting disposition of her case.

"She's been punished more than happens in most of these cases," he said.

Defence counsel Robert Johnston said 10 diamond rings, said to be worth $20,680, have been recovered.

He said MacLean was acting as a courier for which she was to be paid. At the time, he said, she was being pressured and threatened to repay a debt of her husband's and she was "somewhat in desperate straits."

MARY MOODY

The management of Seaboard Properties Ltd. is pleased to announce that Mary Moody has joined our Real Estate Sales Staff at 7173 West Saanich Rd., Brentwood Bay, B.C. Mary invites her friends and clients to call at 652-1141.

SEABOARD PROPERTIES LTD.

5-28

THE WESTPORT

INVITES YOU TO SEE THE SWIFTSURE — SAT. 8 to 4, SUN. 1 to 4. COME EARLY — OUT ESQUIMALT — TURN RIGHT ON LAMPSON — TURN RIGHT ON WORDSLEY.

. . . After the boats have left we will be pleased to show you around our beautiful "affordable" condominium homes. (OPEN WEEKDAYS 1 to 4 P.M.)

For further information call 388-5679 or EY Construction 658-5811

1020 ESQUIMALT RD.

OWNERS OPEN HOUSE

SAT., SUN. 2-5 P.M.

150-ft. of Albert Head's finest secluded waterfrontage. Double boathouse with ramp to deep, safe moorage. ¾ acre view of the Straits and Olympics. Large home for gracious entertaining, 20x14 living room, separate dining room. 2 fireplaces, 2 bedrooms, panelled den, 2 full bathrooms on main; 2 bedrooms, play room, sewing room and 2-pc. bath up. Rumpus room, 2-pc. bath in full basement.

Extras: 200 amp. service, double garage, large, bright kitchen, covered sundeck, new exterior of stained cedar.

URGENT SALE — Offers considered on $124,000.

3825 DUKE ROAD — METCHOSIN

Boat house sale of old lumber, tin, doors, plate glass, beds, chairs, china, wardrobes, dinghy, etc. Similar hours.

The Hillshire

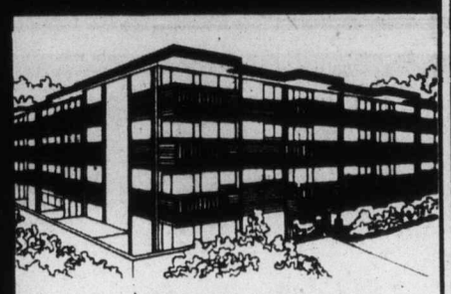

medium-priced one or two bedroom condominium homes

$29,200 to $39,500

OPEN MON. to FRI. 10-5 | 1525 HILLSIDE near Hillside Mall | SAT. and SUN. 1-4

384-8101

5-28

KNOWLES REALTY LTD.

OPEN HOUSE

DOWN BY THE OLD MILLSTREAM

SUN., MAY 29, 1:30-4:30

2306 BELLAMY RD. is a comfortable 3-bedroom, full basement home right by the millstream. The yard is nicely landscaped with many fruit trees and shrubs and an easy-care vegetable garden. It's only ½ block to elementary school. Vendor will give quick possession. Good value here — offers on $55,000.

478-5561 FRED DAY 478-0107

BLOCK BROS. REALTY LTD.

5-28

$38,900

OPEN SAT. and SUN. 2-4

820 CONDOR

Ideal starter home, nice fenced yard, ½ basement plus storage shed, 2 bedrooms. Spotless interior, exterior needs a little paint. Off Colville Road on quiet cul-de-sac.

JACK LIDSTONE 477-9262

VICTORIA REALTY 386-3585

5-27

EXCITINGLY DIFFERENT

½ Acre of sea and pastoral view property blended harmoniously with a prestigious executive home. Over 3,000 sq. ft. of luxurious living area, rock fireplaces, sauna, studio, 3 bdrms, large entertainment decks, dble garage, kitchen conveniences include Jenair range, teak cabinets, eating bar. Spacious living areas — tastefully decorated.

$104,000 PHIL LOWE

BLOCK BROS. REALTY LTD.

DUNCAN, B.C. 746-4175 or 746-5018

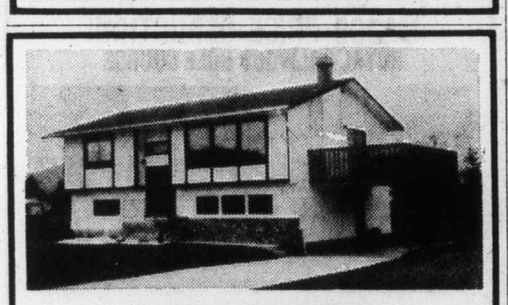

OPEN HOUSE

SATURDAY AND SUNDAY

SAT. 6:30-8:30 and SUN. 2-4—6980 RAFIKI WAY, off Marchant Rd. Loaded with extras in this 2-bedroom + full basement new home. With quality construction and finishing, imitation lead windows, built-in vacuum system. Dutch oven style fireplace with feature lighting, large dining room with sundeck. Underground sprinkler system at only $62,900.

BOB HAHN

386-3231 595-6240 or 595-1642

BLOCK BROS. REALTY LTD.

5-28

OPEN HOUSE

4548 SEAWOOD TERRACE

(OFF FERNDALE)

SUNDAY 1:30-4:30

Over 3,100 sq. ft. of fantastic family living in this quality 4-year-old exectuve home. 5 or six bedrooms, family room with fireplace, 38 ft. long rec room with fireplace, a huge sundeck off the large, bright living room provides excellent indoor-outdoor living amongst the arbutus and takes advantage of the seaviews. Come and see for yourself. $99,500. M.L.S.

JOHN WEST

388-6424

Bayshore realty ltd.

1006 Fort St., Victoria, B.C. 388-6424

5-28

MONTREAL TRUST REAL ESTATE

"RED CARPET HOMES"

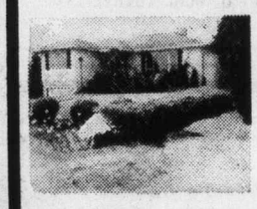

OAK BAY

Just reduced to $65,900. 3 bedrms. plus rec room and workshop in the basement. Beautiful private backyard with 7 fruit trees. This home is in immaculate condition both inside and out — must be seen — must be sold!

SOUTH OAK BAY

Prime area secluded, only a few minutes stroll to Village. 3 bdrms. — 2 baths, family room, can be in-law suite if required. Unique setting of hedges, patios, completes this fine property. $79,900.

CADBORO BAY SECLUSION

With a superb view of Cadboro Bay, sail boats and passing ships. 5 bdrms., 3 full baths and approx. 2740 sq. ft. of living area. Built by owner 3 yrs. ago. Information and details available.

CORDOVA BAY— THE VIEW

A once-in-a-lifetime custom built home featuring heated pool, 5 bdrms., and over 3000 sq. ft. of decking overlooking the incredible surroundings of Cordova Bay. Located on a dead-end drive and containing over 5600 sq. ft. of space and elegance. Priced at $189,000.

WE WELCOME YOUR CALL ANYTIME

DAVE ROSTRUP 595-1738

DEL BECKNER 386-2111 477-4994

5-28

NAISH & SONS CONSTRUCTION LTD.

builders of quality custom homes . . .

OPEN WED.-SUN. 1-6 P.M.

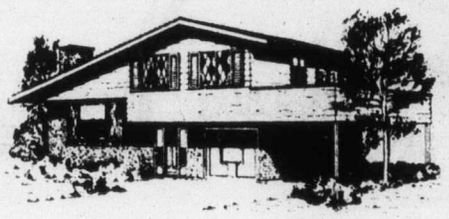

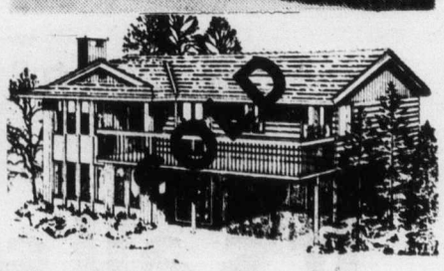

Selwyn Estates 6 Deluxe Homes

IN A PARK-LIKE SETTING OF DISTINCTIVE HOUSING

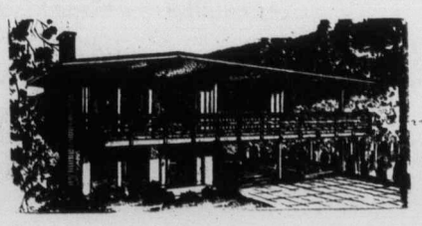

Unique . . .

ONE-OF-A-KIND! DELUXE LIVING IN THIS 1,782 SQ. FT. HOME. . .

- Central location
- Private landscaped yard with waterfall and pool
- Four major appliances, drapes included

2725 WALE ROAD

QUALITY CONSTRUCTION FEATURING:

- Carpeting by Mandel
- Crestwood Cabinets
- Ensuite Plumbing
- Thermopane Windows
- All centrally located yet quiet
- Built-In Vacuum by Vacuflo of B.C.

For further information, call M.F. (Bud) Scattergood at 478-7368

5-28

N.W.T. battle takes shape

Whoopers vs. the telephone

OTTAWA (CP) — A new environmental conflict, almost unnoticed because of the dust being raised in the northern natural gas pipeline controversy, is developing in a small corner of the Northwest Territories.

It involves the welfare of fewer than 40 are whooping cranes versus better telephone service for residents of Fort Smith, population 3,000.

Canadian National Telecommunications wants to construct a microwave system to connect the N.W.T.-Alberta border town with its telephone toll centre at Hay River, about 200 miles northwest. The town now receives telephone service through a land line and CNT says the microwave connection is sorely needed.

The system, however, would involve construction of two microwave towers in Wood Buffalo National Park, nesting grounds for more than one-third of the world's remaining whooping cranes.

The Canadian Wildlife Service has said the towers might pose a serious hazard to the birds.

Dennis Surrendi, acting director of the service's western region, said in a telephone interview from Edmonton that the service and Parks Canada have recommended to the federal environment department that an environmental impact assessment be made.

This would involve establishment of a panel of federal public servants who would study the problem and look at possible alternatives to the microwave system. Surrendi said there might be other options such as satellite service or buried cables.

The concern is that the whooping cranes will fly into the towers or the guy wires that support them.

Publication ban wanted

Guevara's father in book battle

Colonist Wire Services

HAVANA — The father of the late Cuban guerrilla Che Guevara is opposing the publication by a Canadian of a book the father is said to have written about his son's life.

Canadian publisher Alan Stanke has ennounced that he bought a manuscript by the father, Ernesto Guevara Lynch, a few days ago from a U.S. literary agent, William Needham.

Guevara Lynch, who does not deny the manuscript is authentic, said he had never authorized anybody to sell the rights to anything he had written about his son.

"If Mr. Stanke bought in good faith any rights whatsoever to that book, he was cheated," the father said.

Stanke, who secured the rights to publish former President Richard Nixon's memoirs and a book on the life of billionaire Howard Hughes, said he would publish the book about Che Guevara on Oct. 8, the 10th anniversary of his death in Bolivia.

Stanke is reported to have promised more than $100,000 for the rights to the biography.

he said the book would have a preface by Fidel Castro.

Quang janitor in Montreal

MONTREAL (CP) — Gen. Dang Van Quang, once one of the most powerful men in South Vietnam and now facing deportation from Canada as an undesirable, is working here as a janitor. In a copyright story, The Gazette says Quang is taking care of a 19-unit three-storey building in exchange for free accommodation in a two-bedroom apartment.

Villa Royale
OPEN TO VIEW MON.-SAT., 1:30-4:30 (EXCEPT HOLIDAYS)
964 HEYWOOD AVE. LEASEHOLD ESTATE TERRIFIC LOCATION!
PRICED FROM $24,500
Whyte & Gower
Oak Bay Properties Ltd. 2227 Oak Bay Avenue
5-28 CALL LORETTA HOGARTH. 382-1414, 592-2407 or 592-3537

COLWOOD
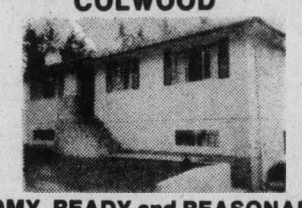
ROOMY, READY and REASONABLE
Ideal for a family that's looking for a home to love and space to grow. Large panhandle lot, so no worry of noise or traffic. Three bedrooms, dining room, living room with fireplace and full basement. Offers to $56,900. Call now.
Century 21 REAL ESTATE
GAIL DEINES
388-4455 382-0942
J. D. BOSDET
5-27

CALIFORNIA RANCHER
OPEN SAT. & SUN. 1:30-4:30
906 PARKLANDS
Unique design, 3 bedrooms and den, could be fourth bedroom, quality construction, new shake roof. Close to Gorge Golf Course and all amenities. Call me anytime. Reduced to $75,900.
JACK HOWES
Realtor
595-5171 658-5100
Canada Trust
1537 Hillside 595-5171
5-27

LUXURY CONDOMINIUM
OAK BAY — $116,000
1447 St. David
OPEN HOUSE — MON. TO SAT. 1:30-4:30
FULL MARKET VALUE on your trade-in home
Whyte & Gower
OAK BAY PROPERTIES
2227 OAK BAY 592-2407
5-27

BY OWNER
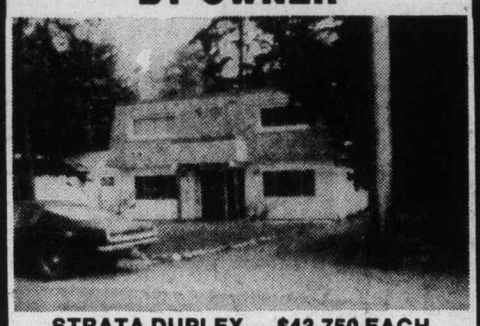
STRATA DUPLEX — $43,750 EACH
Each side has 3 bdrms., living rm., dining rm. and kitchen, 1½ baths, and 2 storage rms. Quality carpeting throughout. Paved parking. Patio at rear. Close to shops. Easy terms on this 10-month-old duplex.
478-2459 5-28 477-5306

OPEN HOUSE
SUN., MAY 29 1-5 P.M.
466 FT. IS. HIGHWAY
2.56 acres — 1800 sq. ft., 3 bedrooms, 2 baths. Heated swimming pool. Barn and Greenhouse, landscaped. 1 Mile North of Mill Bay.
ASKING $83,000.
MALAHAT REALTY LTD.
Pat Dougan — 743-2557
Tom Burdge — 743-9398
Bus. — 743-5525
5-28

The best value in Victoria

four acres of hilltop land offering fantastic views.
- Underground parking
- Guest rooms
- Hobby room
- Hot pool and sauna
- Ensuite Washer and Dryer Facilities
- All two-bedroom units
- Close to major recreation facilities
- Library, shopping and bus service adjacent to site
- Spacious suites, large balconies
- Circulating fireplaces
- Quality construction
- Thermopane windows

Priced from $49,900
MONDAY to FRIDAY 1:30-8 p.m.
SATURDAY and SUNDAY 1:00-5 p.m.
OPEN HOUSE DAILY
Oakdale Estate
3960 Cedar Hill Road
At McKenzie 386-6762
Landmark Properties

Direct from Builder
3-BEDROOM TOWNHOME
1264 RYAN ST.
ONLY $53,900
$5,390 Down
Low Monthly Payments
9¾%
OPEN SUNDAY AND MONDAY 1-5 P.M.
This is our last private garden townhome in this quiet location.
Nestled in a quiet, oak-filled, natural park-like area this charming 4-unit development is only a block to bus, and 4 blocks to Hillside Mall.
Dutch Colonial design, this unit also has 3 bathrooms, open fireplace, stove, fridge, washer and dryer . . . the perfect home! One year builder's warranty.
Your Host and Builder
GORDON BUTLER
For Information Call
477-5316
Anytime
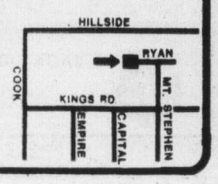

5-28

OPEN HOUSE SAT. and SUN. 1-4:30
2041 CEDAR HILL X ROAD
(Oak Bay's University Area)

You'll be impressed after viewing this executive family home. The main floor area is 1700 sq. ft. and offers 3 bedrooms; 1½ baths; a super kitchen; separate dining room; huge living room with stone fireplace and rear yard sundeck. The basement is fully developed with 2 bedrooms, a full bathroom, a family room and a large rec room with fireplace. This property is landscaped to perfection and the asking price of $95,000 is far below last year's appraised value. This is a "must see" for quality home hunters that want a bargain. MLS.
DFH
BILL CARNEGIE
477-7284 24 hrs. 652-3627 Res.
D.F.H. REAL ESTATE LTD.
5-27

Village Oaks
CONDOMINIUM HOMES — 2125 OAK BAY AVE.
OPEN TO VIEW MON.-SAT. 1:30-4:30
(EXCEPT HOLIDAYS)
1 ONLY
Luxury 2-bedroom, bright suite facing south-west with lots of sun and view of lawn and gardens. This ground floor unit is priced to sell now at
$69,000
Whyte & Gower
Oak Bay Properties Ltd.
2227 Oak Bay Avenue
5-28 CALL ART BEDFORD — 592-2407

BEACONHILL PARK 4 BLKS
INNER HARBOUR 5 BLKS
WATERFRONT 10 BLKS
DOWNTOWN 6 BLKS
BUS STOP 1 BLK
It's all so Close
Choose a condominium home at the Lexington and you're close to everything.
You've got a prestigious new address in fabulous Fairfield. A beautiful new home to call your own. In a building that's absolutely superb.
Come and see the Lexington.
It's got everything you'd expect in a luxury condominium — except a big price.
2 bedrooms from $39,900
The Lexington
Corner of Collinson and Vancouver.
So close to everything that makes Victoria Beautiful.
Amblewood Developments

MONTREAL TRUST
REAL ESTATE
OPEN HOUSES
IN SUNNY COLWOOD
SUNDAY, MAY 29 — 1:30-3:00
1. 470 OWENS ROAD
$67,900 . . . Attractive, 7-year-old cathedral entrance home on a good sized nicely treed lot. Close to schools. Family sized kitchen, "L"-shaped living and dining room, 3 BRs up, 2 down, plus rec. room, work area and roughed-in third bathroom. MLS No. 24907.
386-2111 A. D. WHEELER 477-4789
2. 661 GOLDSTREAM
$53,900 . . . Situated on large lot, shade trees, fruit trees, vegetable garden. Three-bedroom rancher with grade level family room. Workshop in rear garden.
386-2111 JOHN TEMPLEMAN 382-7419
3. 582 CEDARCREST
$59,900 . . . Lovely 3-BR split-level post and beam on a larger than average treed lot. This is in a quiet residential area of other fine family homes. The basement is developed. Taxes are affordable and so, too, is this home. For prior viewing:
386-2111 MURRAY LUCAS 477-1342
4. 2855 CHURCHWOOD
$64,500 . . . PRICE REDUCTION . . . The owners of this immaculate 4-BR home are very serious about selling and have reduced the asking price accordingly. The home is situated on a quiet no through street on a very large fully fenced and beautifully landscaped lot. The rec room is all roughed in with a finished brick fireplace. 3-pce. roughed-in plumbing is also in basement. A good chance to inspect this home now. A great time to buy.
386-2111 MIKE McKENNA 592-3611
5-28

MAJOR PRICE REDUCTION!
ROYAL COLWOOD GOLF COURSE
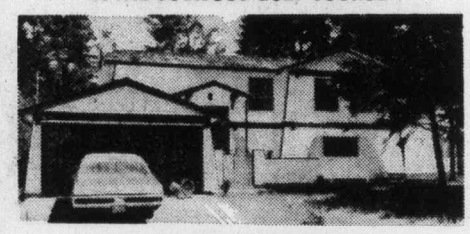
OPEN HOUSE
SAT. - SUN. 1 P.M.-4 P.M.
2267 ALICIA PLACE
California white stucco, gated Courtyard entrance, heavy cedar doors, and cedar shake roof. Tucked away on a wooded cul-de-sac, this home offers a large living room, dining room, 3 or 4 bedrooms, 1½ bathrooms, huge sundeck and lower level patio, all facing the Golf Course. View, trees, shade and complete privacy.
VERY REALISTICALLY PRICED!
Realtor
DENNIS DALE
595-5171 RESIDENCE 384-1566
CANADA TRUST REAL ESTATE
5-27

ARBOR GLEN
CONDOMINIUM HOMES
605 COOK STREET
the development that is "JUST RIGHT"
"JUST RIGHT" because it's in the perfect location . . .
In Fairfield, on the bus line and within walking distance of shopping, downtown and Beacon Hill Park.
"JUST 5% DOWN"
For those who qualify for the Assisted Home Ownership Program.
"JUST $36,000 to $40,000"
For your choice from attractive 2-bedroom units or 2-bedroom plus den suites.
OPEN MON.- SAT.
1 to 4 P.M.
For further information
JUST CALL 388-6454
REALSPAN PROPERTIES LTD.
5-18

Ex-barber did his own plastic surgery

RIO DE JANEIRO (AFP) — An uneducated, 49-year-old former barber, living in poverty since he was horribly disfigured after falling down a flight of stairs, has stupified the Brazilian medical world by carrying out 15 plastic-surgery operations on himself.

"He displayed extraordinary self-will and determination," Prof. Ivo Pitanguy, one of Brazil's leading plastic surgeons, said in an interview. "I pass no judgment on the results, but I can say that he did not mutilate himself and that his intentions were purely constructive."

The incredible story began in 1960 when Walter Alves Pereira fell down a flight of stairs. In hospital, he was told he would need plastic surgery but that it would be expensive. He did not earn enough money to pay social security subscriptions.

After leaving hospital, Pereira shut himself up in a ruined shack in the slum district of Barra Mansa, a village about 60 miles from Rio de Janeiro. For the local children he became the werewolf who, according to legend, appeared at midnight every Friday. When he ventured out, people would cross themselves as they passed him. Others threw stones.

The villagers feared him as some supernatural being.

A year ago, Pereira, living off charity and driven to despair, could stand it no longer. He decided to become a normal man again.

He started by cutting pieces of skin off his chest and began to repair the left side of his face. He made himself a nose in plastic and reshaped his mouth. For his operations, he used a local anesthetic, Novocol-100, half a razor blade, a pair of hair tweezers, an ordinary sewing needle, cotton thread and alcohol.

Pereira had once worked briefly for a dentist and he remembered what he had seen there. He also managed to procure a book on plastic surgery from a local medical centre.

"I started operating on myself because I was desperate," he said. "I had broken off my engagement to a pretty girl and I was so ugly that no one would give me a job, especially in my profession.

"The first operation I tried was on my mouth. I had to do that before I could start repairing my nose. My first attempts failed because I did not know that you had to join the nerves up. I later learnt that from my book."

Pereira did know, however, that he ought to have special thread for internal stitches. But since he did not have any he used an ordinary sewing needle and thread for all his operations. He used a dentist's hypodermic syringe for his anesthetics. To stop the bleeding on his chest he applied builders' plaster over the wounds.

"I never had any infections because I boiled everything before using it and never drank anything," he explained. "People said I was crazy . . . but if you had seen me before my operations . . . I did it solely to survive, so that people would stop calling me names, leave me in peace and stop throwing stones at me."

Pereira is bitter about hospitals and doctors.

"In all the hospitals I went to after my accident, they strung me along with a lot of tales, gave thousands of excuses. As for doctors, I don't believe there is a single one willing to give free treatment."

LOTS $24,500

YOUR CHOICE OF UNDERGROUND SERVICED LOTS (NEW SUBDIVISION) IN SAANICH

WHILE THEY LAST

J. A. BRITTON & ASSOCIATES

479-8301 388-6275 (PAGER 956)

5-27

COUNTRY HOME PANORAMIC SEA VIEWS

Executive family home on 1 acre with 3 or 5 bedrooms, 3 full baths. Family room and recreation room. $127,500. MLS No. 23101

385-7721

SIDE-BY-SIDE DUPLEX

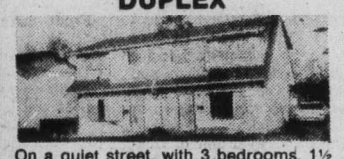

On a quiet street, with 3 bedrooms, 1½ baths each side. Just reduced to $69,900. MLS No. 23751. Must be sold. Phone now:

598-8385

MAUDE DOBSON
Gardner Realty Ltd.

5-28

NEW HOME CITY $72,900

—High location
—Over 1700 sq. ft. finished
—3 bedrooms
—Bright, attractive rec. room
—2 fireplaces
—2½ baths
—Balconies
—Easy-care lot M.L. 24029

MELODY VILLENEUVE
595-5131 384-8563

CANADA TRUST
2252 OAK BAY AVE.

5-28

$12,000 DOWN

Can purchase this big, older home in Fairfield. Presently licensed as 7 housekeeping units. If you're interested in something to fix up — live in half — or what have you — unlimited possibilities are yours for only $59,900. Large assumable mortgage. For an appointment to view this exclusive listing please call:

JEAN McMICHAEL
595-5171 477-9113

Canada Trust Realtor

Canada Trust
1537 Hillside 595-5171

5-28

FOR SALE BY OWNER

1619 Wycliffe Place (Gordon Head)

OPEN HOUSE 1-4
SAT. & SUN. MAY 28, 29

1-yr.-old, 4-bedroom home. Wall-to-wall carpets throughout. T.V. Room, 2½ baths, extra parking. Excellent financing.

$69,900
Call 477-0061

5-27

KNOWLES REALTY LTD.
384-8101

SIDNEY WATERVIEW
1.1 acres $37,500 suitable single family dwelling. MLS

223 ACRES METCHOSIN
Asking $503,000, ideal for syndication.

29,242 SQ. FT. R3 (2)
Zoned property in Victoria priced at $380,000. Suitable for rest home, hospital, apartment or condominium. MLS

17,405 SQ. FT.
Of spectacular view property in Victoria. Preliminary plans for 5 storey concrete building included in price of $312,000. MLS

Eves. call: 656-3779

5-28

384-8101

OAK BAY

Attractive 4-bedroom family bungalow with lots of recreational space on fantastic Westdowne location. Secluded backyard with several fruit trees. Living and family room both have fireplaces, separate dining. Newly decorated rec room plus a sauna complete the picture. Asking $93,450. For information or viewing please call:

MARY TAYLOR BETTY McFARLAND
598-3321

JACK MEARS
OAK BAY REALTY LTD.

5-28

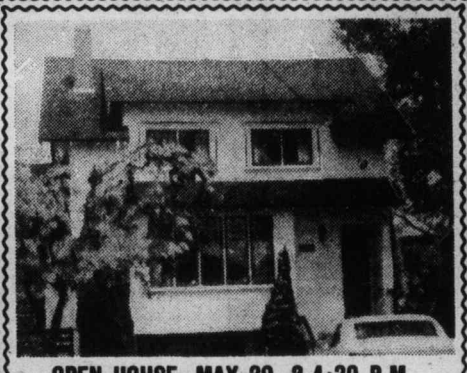

OPEN HOUSE, MAY 29, 2-4:30 P.M.
1712 BAY ST.

This older home on an easy-care lot in the JUBILEE area has been completely renovated while retaining its original charm. Included in the 1848 sq. ft. of living area are 4 bedrooms and 2 baths, modern kitchen with dinette area plus a large, formal dining room. The spacious living room features a fireplace and bay window. Exceptional value at $52,500

Bob Blacklaws 479-4097 | Val Stretch 477-6770 | Office 477-1841

BLOCK BROS. REALTY LTD.

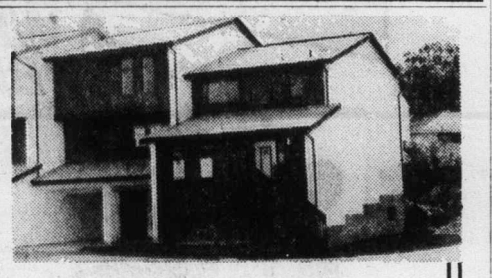

1480 GARNET

LuxuryTownhouses

OPEN TODAY
1:00 to 5:00

PRICED FROM 59,900

McKENZIE NEAR SHELBOURNE
FOLLOW OUR SIGNS FROM McKENZIE/CEDAR HILL

ASKE CONSTRUCTION LTD.
477-9529(SITE)
656-1162(HOME)

MUST SELL

SxS DUPLEX

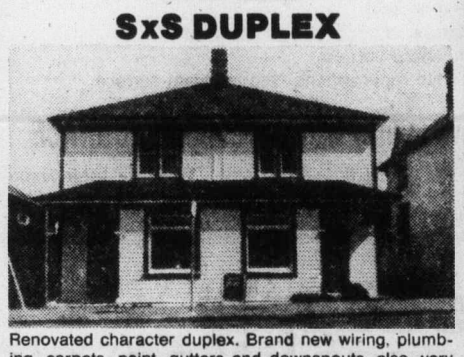

Renovated character duplex. Brand new wiring, plumbing, carpets, paint, gutters and downspouts, also, very well insulated. Each side is 1375 sq. ft. featuring 3 bedrms, LR, DR, and large kitchen with eating area. One side is rented for $350., the other is vacant. 8 Appliances included in the price of $72,500. MLS.

BUY RIGHT, CALL TONIGHT!

DFH

JO-ANNE YELLOWLEES
477-7291 (Bus.)
383-7263 (Res.)
384-8075 (Pgr. 510)
D.F.H. REAL ESTATE LTD.

5-28

PASTORAL ACREAGE

Come Back to the Land!

with 12.1 ACRES encompassing trees, meadows, streams. Rustic setting includes an old farm house — good arable land, plenty of water. Realistically priced at $125,000.

For more details please call:
J. H. WHALEN
386-2911 (24 hrs.)

WALL & REDEKOP HOMEFINDERS REALTY LTD.

5-14

1550 CRESTMONT CLOSE

Turn left off Majestic onto Edgemont, then left onto Rangemont, left again and you're there. 1467 sq. ft. of finished elegance at a drastically reduced price.

HOME OF THE WEEK
CLASSIC SPANISH . . . NEVER A LOWER PRICE!

OPEN HOUSE
FRIDAY 7-9 P.M.
SATURDAY 1:30-4:30 P.M.
SUNDAY 1:30-4:30 P.M.

5-Year Hudac Warranty, heavy shake roof, roughed in dishwasher, vacuum system, top of the line carpets, Merit cabinets, 2 sundecks, etc.

PRIOR VIEWING GARY McINNIS 384-1101 Office 385-0135 Home

Tod-Hackett Construction
"Our Business is Building . . . Everyday!"

5-27

GREEN ACRES OPEN HOUSES

HENDERSON REALTY LTD. 385-9741 2736 QUADRA ST.

OPEN HOUSE
5183 PAT BAY HWY.
SUNDAY, 1:30-4:30

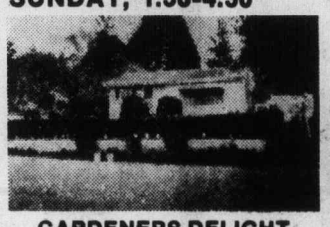

GARDENERS DELIGHT
$55,000.

Approx. ½ acre of gardening pleasure overlooking Elk Lake. Smaller cosy full basement home, ideal for couple. Many appliances and gardening supplies included. Greenhouse and chicken coop. Vendor will hold financing at very reasonable rates.

JACK PARKER 598-8352

NEW
THREE BEDROOM
$58,500.

OPEN DAILY Sat. & Sun. 1-4 P.M.
WEEKDAYS 1:30-3:30
361 POOLEY PLACE
(off Munroe — end Lampson)

• Quality Construction • Over 1300 sq. ft. of Living • Full Brick Fireplace • Separate Dining Room • Fully Landscaped • Low Taxes.

(Mrs.) JUNE CARVER 595-8664 RES. or FRED CARVER 385-9741 OFFICE

5-28

Reach for the Stars . . .

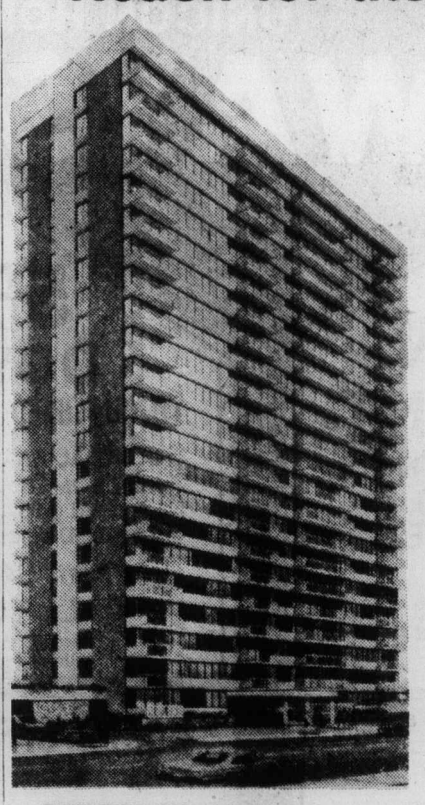

Only a few left. Prestige address. Twenty-three floors of gracious living in the tallest high-rise on the Island. Built on solid rock. Adult oriented, well managed by people who care. Quiet congenial atmosphere for those who wish to enjoy their investment.

- ★ 2 Resident managers
- ★ Fridge, stove
- ★ Laundries on alternate floors
- ★ Drapes
- ★ 3 high-speed elevators
- ★ Controlled entry
- ★ Underground parking
- ★ Patrolled by private security force
- ★ Outdoor pool kept at year round 80°
- ★ Saunas
- ★ Hydro-therapy swirlpool
- ★ Putting green
- ★ Bowling green
- ★ ½ block to Beacon Hill Park
- ★ 2 Blocks to downtown
- ★ Workshop

FINANCE TO 90% MORTGAGE RATES 10%
1 BEDROOM FROM $28,000 STUDIO FROM $26,100

ORCHARD HOUSE
647 MICHIGAN
Please phone manager at 382-4650 for appointment to view.

3-5

DIAMOND DEVELOPMENTS
proudly presents:

1170 ROCKLAND
PRICED FROM $35,000
CORNER OF LINDEN

WOODSTONE PLACE
PRICED FROM $36,000
1039 LINDEN

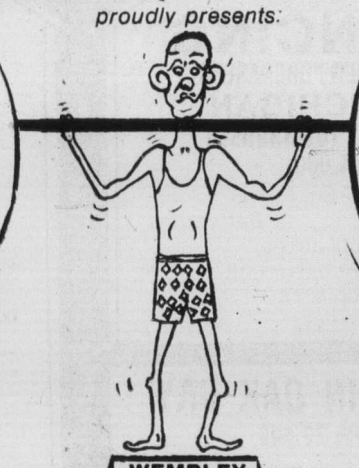

WEMBLEY MANOR
$43,000
5% DOWN
1665 OAK BAY AVE.

DON'T WEIGHT—
SEE OUR OPEN HOUSES
DAILY
1 TO 9
Saturday — Sunday
12 TO 5

For after hour or special appointments to view please contact:
JIM WEST
388-5201 or 595-4094

5-27

Philip creates ode to boys at Windmill

DUNDEE, Scotland (AP) — Prince Philip has taken time out from factory tours, parades, church services and countless other duties to pen a poem to the regulars down at the Windmill Bar.

During a royal tour of Dundee last week the elbow benders who saw the royal couple pass by the pub were inspired to jot down a few lines. The royal couple were visiting here as part of the Queen's jubilee year, the 25th anniversary of her reign.

They handed their poem to a royal official then forgot about it. Exactly what it said has not been disclosed.

But this week a verse on royal stationery arrived from the palace of Holyroodhouse in Edinburgh. On Friday, Buckingham Palace confirmed Prince Philip was indeed the author of the Windmill Bar:

First Glasgow, the ancient, all
Pomp and thanksgiving,
Then followed the New Cumbernauld,
From there 'cross the glen to
The ramparts of Stirling,
Then into the station at
Perth we were hauled,
But the sight the most glorious
In store F'r us to see
Was the friendly old Windmill in Hilltown, Dundee.
I recall very well the pub on the hill,
Which now I see was the old Windmill,
It wasn't the crowd coming out of the door,
That caught my eye at quarter past four.
'Twas the Ann Street windows
Attracted my stare,
I wondered if anyone could
Be living up there,
Then seeing the smiles on your customer's faces,
I reckoned your pub was one of those places,
Where the noise of good cheer
Drives off all dull cares,
And makes it impossible to
live up those stairs.
There'll be many a kindness
That'll long be remembered,
From the days of the Queen's jub'lee,
But none of the functions no
Matter how ordered
Will quite match the verse
From the Windmill, Dundee.

Signed, Philip.

One British newspaper compared Philip's poetic style to that of the late scotsman William McGonagall who, history has it, once walked all the way from Dundee to Balmoral Castle, about 50 miles, to present a poem to Queen Victoria.

He was turned away at the gates.

It's edible co-existence

MOSCOW (UPI) — Three Soviet scientists recently spent four months in an airtight bunker eating carrots; cabbages and other vegetables grown in special steel trays and living off the air and water produced by the plants, the government newspaper Izvestia has reported.

Izvestia said the experiment represented a major gain in the development of closed biological systems for long manned space voyages and pointed to practical ways of protecting the environment.

"People and plants can successfully coexist in a closed space under one roof for long months," Izvestia said.

Izvestia said the three unidentified scientists lived for four months in a special closed bunker with an inside volume of about 315 cubic yards — about the size of a large mobile home.

Half the complex was given over to plants grown hydroponically — that is, in special nutrient solutions.

"Exploration has shown that top plants grown with the use of a particular technology met all the requirements of the crew in oxygen and water," Izvestia said.

"In steel trays on a common porous clay filler, the hydroponics method is used to cultivate carrots and radish, cabbage and cucumbers, onions and chufa flatsedge; remarkable for its nutritiousness — its bulbs rich in vegetable fats.

"In the middle compartment a wheat field with good sprouts in the first section, while in the next the plants have developed stems and in the third closely packed ears of wheat — a veritable green conveyor belt is in action."

A special short stem variety of wheat was developed for the hydroponic system and accounted for more than half the carbohydrates in the crew's diet, Izvestia said.

NEED YOUR BODY REPAIRED?
(CAR OR TRUCK)
FOR A FAST FREE ESTIMATE
QUALITY WORK
FAST SERVICE
SATISFACTION A MUST
VICTORIA DODGE CHRYSLER
Dealer Licence No. D00867A
819 YATES ST. 384-8174

One dead as truck hits train

BELLINGHAM, Wash. (AP) — An Amtrak passenger train outbound from Vancouver, B.C., was struck by a cement truck at a rural intersection near here Friday, killing the truck driver and injuring at least seven train passengers and crew members, authorities said.

Witnesses said the truck hit the second car of the Pacific International when the truck tried to cross the tracks on Washington Highway 540 about 3½ miles north of here.

The train, bound for Seattle, was carrying 85 passengers and a crew of seven, Amtrak spokesman Art Lloyd said.

Whatcom County Undersheriff Don Sadler said the crossing was marked by flashing lights, but it was not known whether the warning devices were functioning at the time of the accident.

All five of the train's coach cars derailed, four of them sitting upright and the fifth "listing slightly," said Sadler. He said the engine did not derail.

Blacks welcome in Uganda–Amin

BRIDGETOWN, Barbados (Reuter) — President Idi Amin of Uganda has promised blacks from the Caribbean, the United States and Latin America hospitality, houses and farms if they will go and work in his African country. Amin says he will be happy to receive black people from all over the world to help Uganda's development "rather than recruiting some imperialists."

AT EMPRESS
MIKE CASTLE

Mike has been on the Sales Staff for almost three years and for the past 2 years he has achieved membership in the General Motors Master Salesmen's Club.
Mike wishes to thank his many friends and customers who made this achievement possible and is looking forward to the opportunity of serving them again in the future.
EMPRESS PONTIAC, BUICK, GMC
2867 Douglas St. at Topaz
5-29

PETER PATES SAYS:
CHECK OUR PRICE FIRST
SPECIAL PRICES IN EFFECT UNTIL JUNE 13th
The best new ideas in bathware since plumbing came indoors.

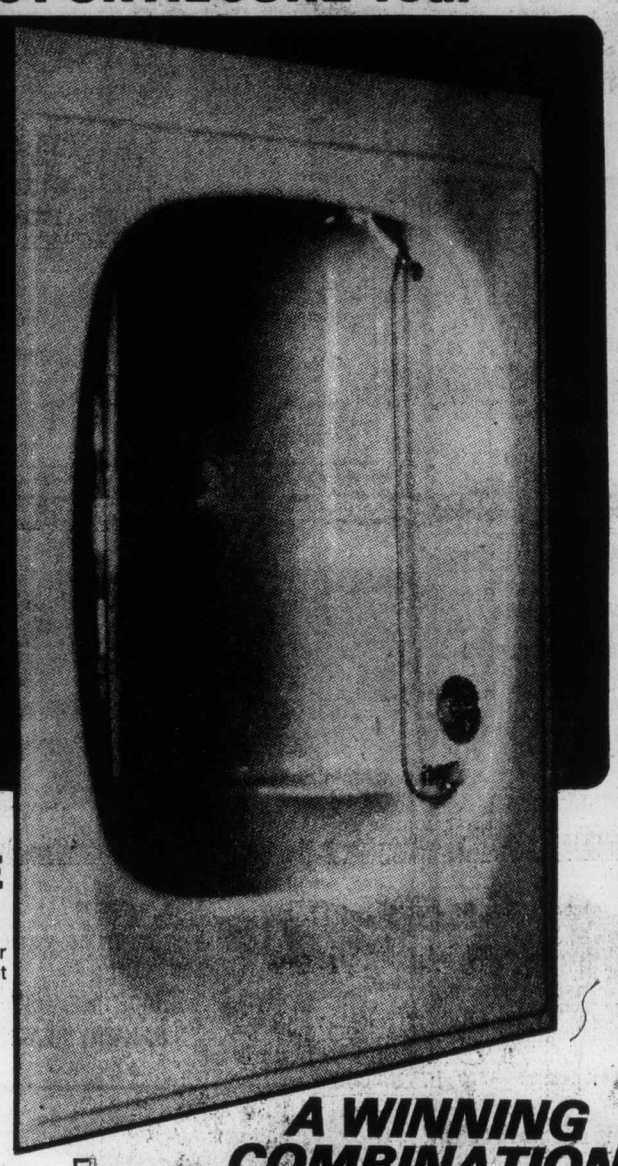
Come in and see these exciting TUB-SHOWERS . . . AND THE GREAT NEWMAC FURNACE —
We're open
Mon., Tues., Thurs., 8:30-5:30,
Friday 8:30-9:00 p.m.
Saturday 8:30-5:00 p.m.
CLOSED WEDNESDAYS
QUALITY AT EVERY-DAY LOW PRICES!
THE ALL-NEW TUB SHOWER ENCLOSURE FOR THE MODERN HOME
By Boeing Beautiful and functional, these units are designed for safety, practicality and ease of installation. Colour co-ordinated to suit any decor . . . they bring elegance to the bathroom.
- one-piece unit has no joints or seams
- built-in grab bar and curtain rod
- built-in soap dish and arm rest
- built-in seat
- narrow entry lip allows firm grip
- no sharp corners
- no tile replacement; chip-resistant surface
A WINNING COMBINATION
CHARGEX
master charge
Save money with a NEWMAC FURNACE
- Easy installation
- Burns wood in the front chamber . . . oil in the rear
- Switches from wood to oil automatically
- Large firebox takes 2-foot logs
- Can be fired with wood when power is off
- Excellent warranty coverage

Pates Supply Warehousestore
3396 DOUGLAS
388-6313
Heat with oil — and wood!

UNICON HOMES LTD. OFFERS YOU . . .
4 WAYS YOU CAN AFFORD TO BUY A NEW HOME

NO DOWN PAYMENT
TO QUALIFIED PURCHASER
GLEN LAKE RD.
TRI-LEVEL HOMES
$51,900
OVERLOOKING LANGFORD LAKE
1,200 Sq. Ft.
3 Bedrooms 2 Bathrooms
Large Kitchens (Eating areas)
Dining Room
Stone Fireplaces
Basement For Future Development

5% DOWN
TO QUALIFIED PURCHASERS
—CENTRAL SAANICH
—NEW HOMES
—LARGE LOTS
—Several Different Plans
—From $49,500
CALL TODAY
These won't remain unsold long!

7% FINANCING
TO QUALIFIED PURCHASERS
444 MICHIGAN
JAMES BAY TOWNHOUSES
$54,000.
1362 Sq. Ft.
2 Bedrooms 2 Bathrooms
5 Appliances
Family Room or Loft
Fireplaces
Skylight

8% AHOP
ASSISTED HOME OWNERSHIP GRANTS TO $125. PER MONTH
- 2610 GRAHAM ST.
1 and 2 Bedroom Condominiums — 34,000 to 39,500 — 1,590 DOWN — PAYMENTS AS LOW AS 132.16 P.I.T. TO QUALIFIED APPLICANTS
Fridge and Stove — Furnished Games Room — Card Room — Controlled Entrance.
- 638 ESQUIMALT RD.
TOWNHOUSES
45,000 —$1250-$2250 DOWN TO QUALIFIED APPLICANTS
PAYMENTS AS LOW AS 231.57 P.I.T.
- 1765-1769 MINNIE ROAD
3-BEDROOM HOMES — $45,000
AS LOW AS $2250 DOWN and PAYMENTS AS LOW AS $231.57 PER MONTH TO QUALIFIED APPLICANTS

BONUS OFFER: REDUCED BY $10,000 IN OAK BAY
1028 VICTORIA AVE. — OAK BAY — WAS 89,500 NOW 79,500
3 Bedrooms — 2 Bathrooms — Large Kitchen — Dining Room
Stone Fireplace — Basement for future Development
5-28

CALL TODAY
UNICON HOMES LTD.
C. MILAN: 592-3652 or 386-0130
K. MILLAR: 382-6048 or 386-0130

SAFEWAY

NOW THERE ARE FOUR SAFEWAY "DISCO" CENTRES

OPEN ON SUNDAYS

10 a.m. to 5 p.m.

★ TOWN & COUNTRY (3555 Douglas)
★ ESQUIMALT SHOPPING CENTRE (1153 Esquimalt)
★ 2635 QUADRA at HILLSIDE
★ BELMONT SHOPPING CENTRE (1907 Sooke Rd.)

Ice Cream

Snow Star Brand
Assorted Flavours
Stock up the Freezer ..... 4 litre pail $2.49

Hot House
Tomatoes
B.C. Grown
* Large * Medium
No. 1 Grade ..... lb. 69¢

California
"New Crop" **Potatoes**
White
Rose
No. 1 Grade ..... 5 lbs. 69¢

Anjou
Bartlett Pears
Washington
Grown
Size 165 ..... 5 lb. $1.00

Boneless
Beef Oven Roasts
Skinless Tip
Rump
Bottom Round
Canada Grade A ..... lb. $1.78

Frozen
Beef Liver
Skinned,
Sliced and Deveined
On Trays ..... lb. 59¢

Snackery Brand
Deluxe Pizza
Various
Toppings
Size 12" 1.49

Peek Frean
Biscuits
* Digestive * Nice
* Chip Ring
* Shortcake
Min. 14-oz. pkg. ..... 89¢

Blue Bonnet
Margarine
Spreads Evenly .... 3 lb. pkg. $1.49

Town House
Fruit Cocktail
14-fl.-oz. tin
Fancy ..... 2 for 89¢

Taste Tells
Canned Spaghetti
In Tomato Sauce
14-fl.-oz. tin ..... 3 for 89¢

Bel-air Frozen
Orange Juice
Concentrate.
16.66-fl.-oz. ..... 69¢

Safeway Premium
Sliced Bread
* 100% Whole Wheat
* Thin Sliced
24-oz. loaves ..... 59¢

Cashmere
Bathroom Tissue
1-ply
Asst'd
Colours
Package of ..... 4 rolls 69¢

Scott Brand
Paper Towels
Assorted
Package of ..... 2 rolls 98¢

Grill Time
Charcoal Briquets
20 lb. bag $2.49

Empress
Fruit Drinks
* Orange
* Tropical
Punch
48-fl.-oz. tin ..... 2 for 89¢

White Magic
Liquid Bleach
Economical
128-fl.-oz. jug ..... 89¢

Nescafe
Instant Coffee
Stock Up!
10-oz. Jar $3.79

Prices Effective:
Sunday, Monday & Tuesday
May 29th, 30th & 31st. In Disco Stores Only.
Sales in Retail Quantities Only

SAFEWAY
CANADA SAFEWAY LIMITED

When livin's easy

It's as the song says: Summertime . . . fish are jumpin'. One fish even bit as bent rod indicates. But Pierre Carpentier and Joanne Laurier seem preoccupied on banks of Ottawa River where they had stopped to catch cool breeze.

—CP

Sands Since 1912

There's a Lot to Do Tomorrow —and Every Day

Like walking in the woods or playing with the kids or puttering around the house. Careful driving? It's a great investment.

THE SANDS FAMILY AND ASSOCIATES

Life made easier for cable companies

CRTC clips Bell's eastern pull

OTTAWA (CP) — Bell Canada was stripped Friday of its power to dictate to Ontario and Quebec cable operators the types of services they can offer, a decision likely to speed up development of the "wired city" of the future.

In a major decision, the Canadian Radio-television and Telecommunications Commission (CRTC) also paved the way for the cable companies to start offering everything from electronic newspapers and teleshipping to round-the-clock video games, mechanized hydro meter reading and fire alarms.

Until now, Bell had the power to prevent cable companies from offering those types of services because the massive telephone company owned the cable used to distribute cable television signals.

Fearing competition in services that it might eventually want to provide, Bell would only rent the cable to companies signing contracts that gave Bell the right to restrict the types of services the cable operators could offer.

The latest CRTC ruling means Bell can no longer impose such restrictions.

A CRTC official said in an interview that Bell's restrictions allowed the company to usurp the CRTC's power to regulate this aspect of the communications industry by dictating to the government, the CRTC and the cable companies policy governing the expansion of cable services.

The CRTC's 42-page decision also gave Ontario and Quebec cable operators the right for the first time to own their own cable and forces Bell to allow the cable to be attached to Bell's poles.

The Ontario government had previously expressed concern that Bell's long-standing reluctance to provide equitable arrangements to allow cable operators to rent space on those poles would result in the cable companies setting up a second set of utility poles throughout both provinces.

In its decision, the CRTC set the complex series of rates for the rental of Bell's poles part way between what the cable companies had requested and Bell had proposed.

The official said the new rates for services rented from Bell by the cable companies should not have "any substantial impact" on rates charged by the cable companies to their subscribers.

However, some cable company owners told CRTC hearings into the issue that Bell's proposed rates would force cable operators to consider hiking their charges. The hearings were held during the winter.

Some arguments for cable companies owning their own coaxial cable are:

—That it will improve the quality of service because cable operators, not Bell, will make repairs and are in a position to respond more quickly.

—That it will speed-up the expansion of cable system. Cable now is available to about 50 per cent of Canadian households.

—That it will increase competition between Bell and cable operators in the provision of some services.

All but a handful of the about 200 cable companies in Ontario and Quebec do not now own their own cable.

Vets worried about move

OTTAWA (CP) — Representatives of about 600,000 veterans have expressed renewed concern day that the move of the veterans affairs department to Prince Edward Island will hurt veterans' services. Spokesmen for the Royal Canadian Legion and 12 other organizations questioned whether the department and other veterans agencies will be able to hire and maintain necessary staff to operate at acceptable levels of competence.

Western FOOD

772 Goldstream Ave., Langford
AT WESTBROOK SHOPPING CENTRE

Prices Effective May 29, 30, 31

Chase & Sanborn COFFEE 1-lb. bag 2.39 While Stock Lasts

French's Prepared MUSTARD 16-oz. jar 39¢

Food Sale

Government Inspected PORK CHOPS lb. 1.09

Grade A OVEN ROAST Boneless lb. 1.39

CHICKEN SEGMENTS
BREAST lb. 1.19 LEGS lb. 1.19
THIGHS lb. 1.29 DRUMSTICKS lb. 1.29
WINGS lb. 79¢ NECKS and BACKS lb. 19¢

SMOKE PICNIC lb. 65¢

FLETCHERS SLICED BACON lb. 99¢

JUICY WATER-MELON lb. 10¢

Kent Frozen Concentrated ORANGE JUICE 12½-oz. tin 2 for 99¢

Parkay MARGARINE 3 lbs. 1.49

Aylmer Whole — 19-oz. tin TOMATOES 2 for 89¢

Clover Leaf Flake LIGHT TUNA 6.5-oz. tin 89¢

Calinda TOMATO SAUCE 4 7½-oz. tins 79¢

St. Lawrence CORN OIL 35 oz. 1.49

Laundry Detergent ARCTIC POWER 5-lb. box 2.39

York SPAGHETTI In TOMATO SAUCE 28-oz. tin 49¢

NO. 1 GREEN CABBAGE lb. 10¢

NEW POTATOES 5 lb. 57¢

FANCY STYLES For FANCY MILES

You look at every feature when you buy a car, including mileage; ESPECIALLY mileage! Give yourself a tank-break and choose a good-looking, smooth-running mileage miser from Suburban.

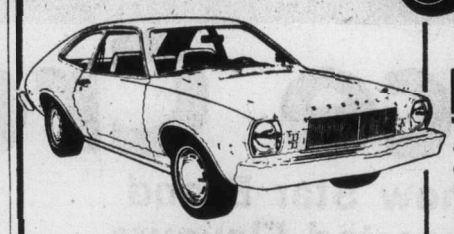

BOBCAT

2-door sedan with 2.3 litre engine with 2V carburetor. 4-speed manual transmission, front disc brakes, rack and pinion steering, ride and handling package, duraspark ignition system, cut-pile carpeting, protective body-side shield, bias ply tires, electric rear window defroster, AM radio, protective bodyside moulding. Stock No. 7-111. Mfg. Sugg. Retail 3907.90

Rated at 46 MPG Highway!

MONARCH Special Edition

4-door sedan, 4-speed manual overdrive transmission, steel-belted radial tires, front disc brakes, duraspark ignition system, color-keyed nylon carpeting, high-level ventilation, protective bodyside shield, 250 1V engine, electric rear window defroster. Stock 7-563. Mfg. Sugg. Retail 4885.50

Rated at 34 M.P.G. Highway

COUGAR "S"

Elegant Cougar "S" 2-door Hardtop. Select-shift automatic transmission, power steering, power front disc brakes, duraspark ignition system, 302 2V engine, bodyside paint stripes, vinyl bench seat, white side-wall radial tires, bumper protection group, electric rear window defroster, AM radio, L.H. remote control mirror, deluxe wheel covers, protective bodyside moulding. Stock No. 7-610, Mfg. Sugg. Retail 6098.10

Rated 23 MPG Highway!

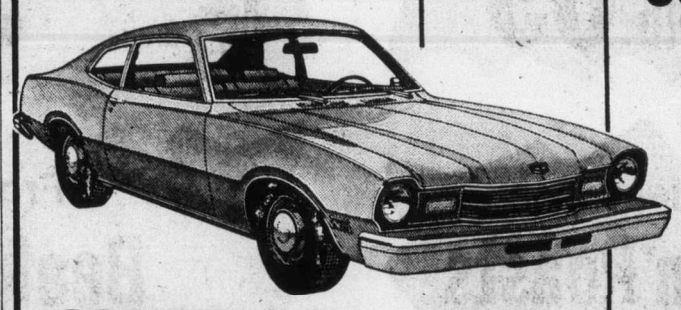

COMET 2-Door Sedan

With 250 IV 6-cylinder engine, select-shift automatic transmission, whitewall tires, power steering, power front disc brakes, rear window defogger, day-night mirror, deluxe wheel covers, protective bodyside mouldings. Stock No. 7-557. Mfg. Sugg. Retail 5114.30

Rated 27 MPG Highway!

MERCURY LINCOLN

Drive with Confidence!

AUTOMATIC TRANSMISSION SERVICE

Recommended every 30,000 miles. INCLUDES: Drain transmission and converter. Adjust linkage. Adjust bands. Clean filter screen. Replace gasket. Replace transmission fluid. Check Universal Joints. Check Drive Shaft. Check all Vacuum Lines and Road Test. SAVE 20%. Reg. 61.30 ..... 49.04

Most of Our TRUCK RENTAL RATES are 25% LESS than most competitors All the Time
SUBURBAN MOTORS RENT-A-TRUCK

SUBURBAN Motors
3377 DOUGLAS at SAANICH RD. Dealer Lic. D00863A 386-6131

'Lawyer hordes' warning

Colonist - Los Angeles Times Service

WASHINGTON — U.S. Chief Justice Warren Burger has warned that unless more legal disputes are settled outside the courtroom the United States could be "overrun by hordes of lawyers hungry as locusts."

Burger, an advocate of court reform, turned his attention to the legal profession in a speech to the American Bar Association, contending that lawyers, judges and law professors had developed a "fascination with procedure" that may have led ". . . to a smug assumption that conflicts can be solved only by law-trained people."

Non-lawyers, he suggested, could help settle many disputes cheaper and faster.

"The harsh truth is that unless we devise substitutes for the courtroom processes, we may be on our way to a society overrun by hordes of lawyers hungry as locusts and brigades of judges in numbers never before contemplated," he said.

The chief justice's remarks were made in a speech at an association conference in New York on new ways to settle "minor" legal disputes — such as small claims, landlord-tenant conflicts and consumer complaints. A copy of the text was made available in Washington.

Burger said the nation's lawyers — more per capita than any country in the world — had done "far too little" to channel minor disputes away from the courts and into simpler mechanisms.

"The role of law, in terms of formal litigation with the full panoply of time-consuming and expensive procedural niceties, can be overdone," he said.

"The consumer with $300 in controversy for car repairs, or a dispute on a defective roofing job, or a malfunctioning home appliance, prefers a reasonably satisfactory resolution to the protracted legal proceedings that are characteristic of courts.

"I suggest most people will prefer an effective, efficient tribunal of non-lawyers, or a mix of two non-lawyers and one lawyer, to the traditional court system to resolve his modest but irritating claim."

The chief justice was quick to say he did not endorse Shakespeare's oft-quoted phrase, "The first thing we do, let's kill all the lawyers" (King Henry VI, 1591). "I categorically reject that Shakespearean slander," he said.

10 months penalty on charges

A 23-year-old woman with a history of heroin use and theft and uttering convictions received concurrent jail sentences in Victoria county court Friday on remaining outstanding charges.

Lorna Price, also known as Lesher, pleaded guilty to possession of a stolen camera and zoom lens Aug. 24 and uttering a forged welfare food voucher Aug. 17.

She was sentenced to eight months on the first charge and 10 months on the second.

However, Judge E. J. C. Stewart made both sentences concurrent with 10 months jail imposed on her earlier this week in provincial court for attempted uttering, two counts of uttering and false pretences.

Stewart added that he could make his sentences consecutive "but I have no intention of doing that."

Contract let for lighting on highway

The Victoria firm of Ricketts-Sewell Electric has been awarded the contract for street lighting on the Harriet Road-Thetis Lake section of the Trans-Canada Highway.

Highways Minister Alex Fraser said the contract would be for $57,880 with the total cost of the lighting, street sign project valued at $194,750.

The project includes overhead lighting, traffic signals, island flashers, and light-warning installations. Underground wiring will be used throughout the project.

Woolco

MONTH-END CLEARANCE

monday and tuesday only while quantities last

MONDAY SUPER BARGAINS

'Fab' Detergent 5-lb. size powder detergent. each 1.97

'Marlboro' Toilet Tissue 8 rolls per package. Limit 3 pkgs. per customer. ..... pack 1.29

WEARING APPAREL

Ladies' Handbags Assorted styles in Vinyl construction. ..... each $5

Ladies' Pullovers Assorted styles of Acrylic knits in sizes S-M-L ..... each $5

Girls' Briefs and Bikinis Assorted styles in sizes 8-14. .. 3 pair $1

Ladies' Briefs and Bikinis Assorted styles in sizes S-M-L. ... pair $1

Men's & Boys' wear

Men's 'Forsyth' Shirt Clearance Sport and dress shirts in fancy patterns in sizes S-M-L-XL ..... each 11.25

Men's Sport Shirts Long sleeves in plain or fancy. Siezes S-M-L-XL. ..... each $7

Men's Work Pants Permanent press in Green only. Sizes 30-40. ..... pair 4.99

Shoes for the family

Men's Fashion Dress Boots High heel and platform sole. Various styles in Brown or Black. Not all sizes in every style. ..... pair $14

Men's Leather Shoes Dress or casual styles but not all sizes are available in every style. ..... pair $10

Ladies' Summer Sandals Many styles and colours including scuff and strap. Platform or regular soles. Sizes 6-9. ..... pair $9

WOOLCO DRUGS

Owned and Operated by Douglas Drugs

Lecithin Capsules Natural source with vitamin D. 200's ..... each 1.99

'Anacin' Fast pain relief from headache, colds, arthritic and rhuematic pains. 200s. ..... each 2.09

SMOKE SHOP

'Mackenzie' Pipes 'Focus III' briar pipe filter system in a variety of straight or curved stems. ..... each 4.37

Cameras & records

"Miranda" 'Sensomat' RE Single lens reflex with light meter and interchangeable lens. ..... each 155.99

'Bell & Howell' Cube Projector With remote control and automatic Vocus. .... each 117.87

Stationery

Dried Flower Bouquets Many colourful arrangements. Shop early. ..... each $1

Decorative Gift Wrapping Paper A paper for all occasions. Two 20"x29" sheets per package. 4 pkg. $1

Carry-Out Foods

Dill Pickles 64 oz. by Henley each 1.59

centre aisle features

'Zenith' Stereo Console Two handsome cabinet models with 8-track. Super speaker system — automatic turntable-AM/FM stereo tuner. each $359

'Zenith' Stereo Console One only. Beautiful design and finish. Allegro speaker system. 8-track record and playback. Deluxe turntable with cueing lever. each $699

'Zenith' 25" Colour Table Model Simulated grained walnut finish. 100% solid state chassis. One only $699

25" 'Zenith' Corner Style Colour Console in modern design — curved to fit snuggly into the corner of your room. Electronic tuner. One only $849

'Zenith' 18" Colour Portable Perfect colour reproduction in a simulated Walnut grained finished cabinet. One only $399

'Zenith' 20" Colour Portable Chromatic colour button sets perfect picture every time. One only $549

'Zenith' 20" Black & White With power sentry system. Simulated wood grain finish. One only $149

'Zenith' 20" B/W Portable 100% solid state model chassis and this model features sliding controls. One only $149

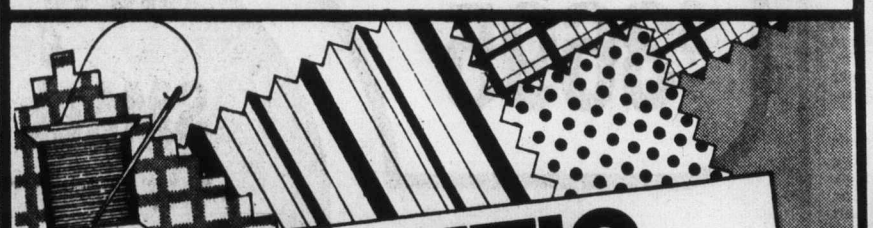

GIGANTIC FABRIC CLEARANCE

GROUP I Choose from Gabardines, boucle stripes, printed and plain satins and plyester knits. yard $3

GROUP II Selection includes reversible double knits, seersucker knits, interlocks and Kiddies' prints. yard 2.50

GROUP III Save on border and handkerchief prints, Cotton sateen, printed polyester crepe and printed chambrey. yard $2

GROUP IV Values in plain polyester crepe, yarn dyed stripes and plains, calico prints and natural crinkle. yard 1.50

TUESDAY SUPER BARGAINS

Beverage Tumblers Four 10-oz. decorated glass tumblers per package. ..... pack 1.47

'White Swan' Hand Towels 2 rolls per package. Limit 3 packs per customer. pack .85

TOYS

'Sesame Street' Characters Ages 2-6 by 'Fisher Price'. Eight figures per package. ..... pack 2.97

Play Sets Wild West or Military play sets. ... each $3

Cap Shooting Rifles Either Western carbine or 'Texas Eagle' toy rifles. ..... each 1.29

MISCELLANEOUS

Liqui-Pour Combination can opener and pouring spout. Re-usable and sanitary. . each .40

'Malibu' Gas B.B.Q. Portable all-metal unit that provides instant and controlled heat. ..... each $175

Screen Doors "AS IS" clearance special. Aluminum doors with screen inserts. 7 only. each $35

Wall Plaques Set of 3 metal plaques including antique autos, medieval shields, etc. ..... each 11.88

PAINTS — WALL COVERINGS

Quality Wallcoverings Great selection including pre-pasted, Vinyl coated, dry strippable paper. Bolts 20.3"x32.8' = 5-5.4 sq. ft. .... bolt ..... each 4.49

Paint by Number Sets Various sets and subjects in 2 price ranges. ..... 1.39 to 2.69

'Tremclad' Rust Paint A great finish for all metal surfaces. 13-oz. aerosol cans. ..... each 1.89

AUTO SUPPLIES

'Castrol' Super GTX Your choice of 5W30 or 20W50. Limit 5 quarts per customer ..... .99

Hot Wax Just add to hot water. Cleans and waxes as you wash. No. T411. ..... each 1.97

Towels — Bedding

Discontinued Sheets
Double ..... $20 Twin $16
Double ..... $30 Twin $20
Pillow Cases $5

Discontinued Towels Laurel wreath and leaves
Face cloth each . .97 Bath Towel each 3.44
Hand Towel each 1.54 Bath Sheets each 5.99

100% Polyester Sheers
144"x84" each $30
96"x84" each $20
72"x84" each $15

'Serenity' Unlined Drapes
50"x54" each $14
75"x54" each $22
100"x54" each $29

Pin Skirt Marker Very handy for the seamstress. each 2.24

Wide Flexi Lace Him Facing Great savings here. Shop early and don't miss out. ..... each .50

Red Grille Feature

Hot Hamburger Sandwich All beef hamburger on two slices of bread with brown gravy and French fries. each 1.39

Woolco DEPARTMENT STORES A DIVISION OF F.W. WOOLWORTH CO. LTD.

Town and Country Shopping Centre
Douglas Street and Saanich

Personal Shopping only, please!
Store Hours: Monday to Saturday
10 a.m. to 10 p.m.

ENJOY THE RED GRILLE FROM LIGHT SNACKS TO MEALS...

Double load of joy – or trouble!

These young mothers will simply have to adjust to seeing double. Others even see triple. They're all members of Victoria Parents of Twins and Triplets Association and they were together to trade stories of common problems, one of which might be that two don't come for the price of one. Front row from left, Toni Collins with Michael and Timothy; Dianna Seaton with Donald and Brian; rear, Sharon Porier with Terra and Teressa; Dianne King with Sheryl and Amanda; Rebecca Russell with Shelby and Lindsay; and Lindy Arnold with Tamara and Trina.

— Colonist photo by Ian McKain

Labor's sage resigns

By DON COLLINS
Colonist Reporter

When Clive Lytle bids goodbye to the B.C. Federation of Labor at the end of next month, he will be ending a significant but little-known chapter in the province's labor and political history.

Those on the inner circles of labor didn't think of him as the assistant secretary-treasurer, but as the "intellectural in residence" who has had a major part in shaping federation policy over the past 15 years.

In the area of politics, the 39-year-old Lytle is viewed by the insiders as one of the unseen factors in the uneasy relationship that existed between the federation and the former New Democratic Party government of Dave Barrett.

They say the NDP "snubbed" him by not offering him a post after the 1972 election. The NDP-labor marriage, which was never one of of lingering kisses, deteriorated from that point onward.

"His considerable qualifications were known and the fact he was passed over for lesser lights who ended up as executive assistants probably served to show how Barrett felt toward the federation," a high-ranking labor official said Friday.

"Lytle was a key figure and the snub no doubt contributed to the bad relations between the government and the fed."

The "qualifications" weren't really what might have been expected from someone who came to the federation in 1962 with the unusual background of an insurance company office worker.

But as the years passed,

Lytle
. . . snubbed by NDP

Lytle established himself as an important part of the decision-making machinery. His creative skills were also responsible for many of the tough, controversial speeches of a succession of federation secretaries that included the late Pat O'Neal, Ray Haynes and Len Guy. Guy is the current secretary.

Lytle left the federation for a three-year period between 1965 and 1968 to serve as provincial organizer and provincial secretary of the NDP.

In 1968 he made an unsuccessful bid on behalf of the NDP for the federal seat in New Westminster.

Since Lytle is resigning June 30 without a ready-made job to step into, there has been some speculation that all is not well within the federation. But this is denied by all concerned, including Lytle.

"Actually I decided a year ago that if I didn't make a move now out of this comfortable position, in another year or so I wouldn't have the energy to do so," Lytle says.

But when internal problems showed themselves in a move by moderate elements to unseat the tough-talking Len Guy, Lytle decided to wait until they were settled. He threw his weight behind Guy who was re-elected at last fall's convention.

Lytle says he has had "a couple of offers" to work as a union business agent during the past year but he passed up both.

He doesn't know what fate holds in store, he says, but he has a fairly good idea of what he wants.

"My first choice would be business agent job if one came along — or in some related field. But maybe I'll just take a holiday to begin with. I haven't really had one for a long time."

He has always been known as a highly political person, but he maintains he has absolutely no political ambitions for the future.

Guy has announced the appointment of David MacIntyre of the Printing Pressmen as an assistant secretary-treasurer. But MacIntyre will really be replacing John Squire, a second assistant secretary-treasurer who left earlier.

Lytle says that as far as he knows there will be no replacement for his own job, although it will be handled in part by MacIntyre and others. He says the federation staff is simply being reduced to the strength it had a year-and-a-half ago before increased activity dictated a temporary change.

Guy has also announced the appointment of Johanna den Hertog as director of legislation and research. She comes to the federation from the women's movement.

Lytle's departure will not be without a touch of irony.

His office has always been in the federation building on East Broadway in Vancouver — even during the three years that he served in a top NDP role. The party headquarters were housed in the same building.

"But ironically, when I leave on June 30, the fed will be leaving with me. That same day it moves to its new headquarters at 3110 Boundary Road."

Hydro lets contract for pipeline

VANCOUVER (CP) — Marine Pipeline Construction of Canada Ltd. has been awarded a $5,480,658 contract by B. C. Hydro to build an 18.2-mile, 42-inch-diameter gas pipeline from Huntingdon Gate station near the U.S.-Canada border to Livingstone Gate station in nearby Langley.

Announcing the contract, a B.C. Hydro spokesman said work on the pipeline would begin in June, and the line was expected to be in operation this fall to meet the high winter demand for natural gas.

The line will increase Hydro's gas transmission capacity in the Vancouver area by 28 per cent and would be built on an existing pipeline right of way, parallel to existing pipelines, for all but the last 1.3 miles of the trip.

Drought cuts Hanoi power

HANOI (AFP) — Electricity will be cut off in Hanoi for 12 hours a day, from 6 a.m. to 6 p.m., the newspaper Hanoi Mo reported here.

The newspaper did not state how long the lengthy power cuts — caused by severe drought that has cut back hydroelectric power output — would continue. The water level has dropped drastically behind hydroelectric dams, and at the same time, extra electricity is needed to operate tens of thousands of pumps to irrigate paddy fields.

Mercury Marine
sells
BELL BOY
800 Cloverdale Ave.
5-29

SIDNEY SUPER FOODS
2531 BEACON AVE. (ACROSS FROM THE SIDNEY HOTEL)
OPEN SUN. 10-5. WEEKDAYS 8:30-6. FRIDAY 8:30-9 p.m.

Schneiders Ontario Medium CHEDDAR CHEESE Random Cuts ..... lb. 1.49
Northstar Skinless SAUSAGE ..... lb. 59¢
Burns New BACON Grill ..... 1-lb. pkg. 99¢
Olympic STEAKETTES Beef, Veal, Pork ..... 1 lb. 67¢
Red Delicious APPLES B.C. Fancy ..... 5 lbs. 1.00
U.S. CAULIFLOWER ..... 3 lbs. 1.00
McCains Frozen PEAS ..... 2-lb. pkg. 79¢
McCains Frozen SUPER FRIES .... 2-lb. pkg. 69¢
Blue Bonnet MARGARINE ..... 3-lb. pkg. 1.29
Universal Pink SALMON ..... 7¾-oz. tin 77¢
Schneider Sliced CHEESE Single Sliced ..... 1-lb. pkg. 1.27
Palmolive Liquid DETERGENT ..... 32 oz. 99¢
Meadow Gold ICE CREAM ..... 4-litre pail 2.39
Rise & Shine Orange Flavored CRYSTALS ..... 24-oz. tin 1.29
Salada Orange Pekoe TEA BAGS 120s 1.99
Hershey's Instant CHOCOLATE ..... 2-lb. tin 1.49
5-28
PRICES EFF. SUN. MON. TUES., MAY 29-30-31
WE RESERVE THE RIGHT TO LIMIT QUANTITIES

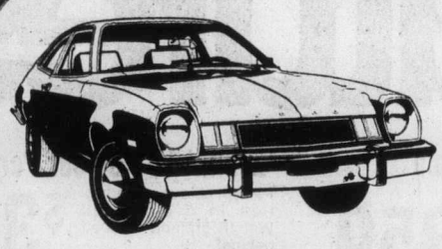

Pinto
1977 PINTO PONY 2-DOOR SEDAN
STOCK NO. 6454
2300 c.c. 4-cylinder engine, 4-speed manual transmission, radio, front disc brakes.
SALE PRICE
$3695

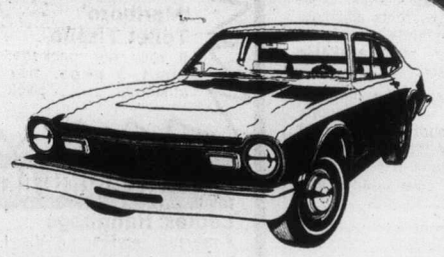

MAVERICK
1977 MAVERICK 2-DOOR SEDAN
STOCK NO. 6667
200 c.i.d. 6-cylinder engine, automatic transmission, white sidewall tires, power steering, radio, wheel covers.
SALE PRICE
$4549

We've GOT a SMALL CAR for everyone RIGHT HERE at Peter Pollen Ford

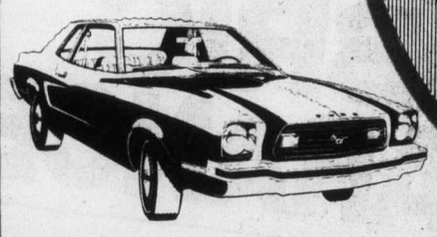

Mustang II
1977 MUSTANG II 2-DOOR SEDAN
STOCK NO. 6759
2300 c.c. 4-cylinder engine, 4-speed transmission, Limited Edition Package, body side mouldings, deluxe wheel covers, white sidewall radial tires, power steering, power brakes, rear window defroster, dual sport mirrors, console.
SALE PRICE
$5150

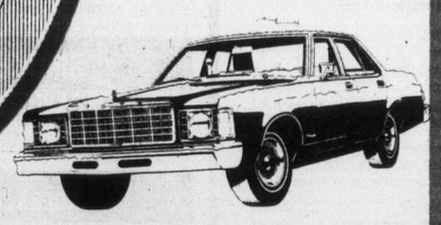

Granada
1977 GRANADA SPECIAL EDITION 4-DOOR SEDAN
STOCK NO. 6736
250 CID engine, automatic transmission, whitewall radial tires, power steering, power front disc brakes, electric defroster, dual sport mirrors, wheel covers, body side mouldings.
SALE PRICE
$5193

5-29 1060 YATES ST. (D.L. 745A) SCOTIA BANK FINANCING — 384-1144

Curtis tells of B.C. study

Freer land with tax change?

By BILL SMITH
Colonist Reporter

Major tax reforms that could have an impact on the supply and price of land were being explored by a provincial government ministry, Housing Ministger Hugh Curtis told the annual convention of the B.C. Chamber of Commerce Saturday.

In general terms, the concept envisioned a limited number of permanent changes to the Income Tax Act which would be of general application and not limited by time constraints or restricted to designated areas, he said.

Curtis said his ministry had initially been extremely reluctant to join a federal-provincial task force on the price and supply of land, but agreed to participate after assurances that federal taxation policies would be discussed.

Basic thrust of the change would be to make the tax consequences relating to disposition of small parcels of land (five to 10 acres) more certain and to provide the vendors of small land parcels with additional flexibility from a tax point of view which does not now exist under the act.

Curtis cautioned that it was unlikely such changes in the act would be sufficient to motivate owners to dispose of such land "and additional tax incentives must come in the form of a provincial tax credit made available to owners selling their land."

Placing the tax incentive mechanics in the hands of the province would, Curtis suggested, provide a higher degree of management and control so that objectives in specified areas of any province could be met.

He said the plan — whereby the federal government provides the basic framework, and additional incentives were the responsibility of a province — was not unlike the Assisted Rental Program.

One specific suggestion outlined by the minister concerned the Registered Retirement Savings Plan.

Under existing tax laws, an individual could only defer tax on a capital gain by investing in an income-averaging annuity contract. While this provides some form of deferral, payments under the contract must start within 10 months of the date of purchase and, accordingly, the deferral is rather short-term.

Curtis said that in order to provide the vendor of a small parcel of land who realizes a capital gain with an additional form of deferral, the act might be amended to allow the vendor to purchase an RRSP with any capital gains realized.

"This would allow a deferral on the tax gain, a tax-free accumulation of income on the gain, and a source of funds for an individual's retirement."

Curtis also suggested amendment of the act to incorporate a new tax deferral plan — Registered Land Owner's Savings Plan.

Under the plan, he said, a person would be able to withdraw funds on a tax-free basis to purchase a principal residence; funds could also be withdrawn to acquire a replacement property, and the plan would have no fixed maturity date.

The proposal, if introduced into the act would, he said, provide a more flexible tool than the RRSP for a person to defer tax on the capital gain arising from the sale of small land parcels.

"I will be suggesting to the cabinet colleagues and federal counterparts, that these and other suggestions be carefully considered," he said.

"We know we are right with respect to rental housing, and I have a feeling we may be right with respect to land policy," Curtis said.

—AP

Unshellfish gesture

Latest sign to adorn American highways is this one near Turnbull Wildlife Refuge at Cheney, Wash., which warns of crossing crayfish. Sign was erected by public service-minded prankster but refuge manager Don White says that turtles have more to fear from hurtling tires than do reclusive crawdads.

Policy collision

Begin triumph changes tune in diplomacy

WASHINGTON (UPI) — Suddenly, the tactics of Middle East diplomacy have shifted to the point where the United States is cautioning Israel and an Arab is acting as conciliator.

The shift stems from the national election victory of Menahem Begin and his Likud party, which opposes creation of a Palestinian state along Israel's borders and says Israel should keep all the occupied West Bank Jordan territories.

Such a policy, reinforced by statements Begin made in the flush of victory, would rip the very foundations out of the peace negotiations U.S. President Carter has been cultivating in personal meetings with Middle East leaders.

Carter quickly sent Begin a message.

In a policy speech last week, the President said, "We expect Israel and her neighbors to be bound by UN Resolutions 242 and 338, which they have previously accepted."

The resolutions call for a return of Arab territories occupied by Israel since the 1967 war and settlement of the Palestisian homeland issue.

Since then, Carter has combined soothing reassurances to Israel of the American commitment with further cautions on what he expects when it comes to negotiating peace.

"Resolutions coming from the (UN) security council spelled out very clearly . . . the right of the Palestinians to have a homeland, to be compensated for losses that they have suffered," he said Thursday. "And these have been the binding policies of the (U.S.) government."

Actually, that's not quite so.

Security council resolutions say nothing about a Palestinian homeland or compensation. Two General Assembly resolutions, dating from 1947 and 1948, mention those points. But General Assembly resolutions have never been treated as "binding policy" of the U.S. government.

In the midst of all this comes Sheik Ahmad Zaki Yamani, Saudi Arabia's oil minister, recommending patience.

"Possibly there will be a change in (Begin's) policy when he comes to a position of responsibility," the sheik said in a recent interview. "Israel can't isolate itself completely from the world."

Yamani's conciliatory attitude was matched by Saudi Arabia's Crows Prince Fahd, who visited Carter amid menacing news reports that the Saudis were ready to use the "oil weapon" again if necessary to shake Middle East peace terms the Arab way. Fahd said his nation had no intention of doing that, and even said the Saudis wanted Israel to feel secure in the peace arrangements to be worked out.

Some Israelis also think Begin will change his tune once he takes power.

One Israeli diplomat said Begin's statements were made "when he was drunk with victory.

"Since then, he has begun to shift, and sound more responsible," the diplomat said. "After all, for 29 years he was saying those things when he was opposition leader and nobody paid any attention. He has to learn about responsibility." Carter, too, said he had already noticed some "moderation" in Begin's statements.

Tory calls for conference:

Gas crisis as serious as national unity issue

OTTAWA (CP) — John Crosbie, Progressive Conservative energy critic, says Canadians will face gasoline rationing within five to eight years unless effective conservation measures are taken now.

"I've seen it in Cuba where they . . . allow you 10 gallons a month of gasoline at the regular price, a dollar a gallon, and after that anything you use you have to pay three times the price," he said.

"That's what we're headed for unless something effective is done now," he said in an interview for broadcast Sunday on the CTV program Question Period.

Crosbie, who represents the Newfoundland riding of St. John's West, said the energy shortage facing Canadians in the next decade is as serious as the problem of national unity. Prime Minister Trudeau should call a federal-provincial conference on the subject, he said.

The use of larger motor vehicles should be discouraged through taxes and building codes should be altered to require improved insulation, he added.

The homeowner grant program for upgrading insulation should be expanded beyond Prince Edward Island and Nova Scotia, where it now exists, to cover the rest of the country within three years. The first expansion should be in areas of highest unemployment.

In addition, the government should move rapidly to develop the Alberta oil sands itself or make conditions financially attractive for private companies to do the job, he said. Existing taxes and royalties now discouraged private development of the oil sands.

Without extensive development of the oil sands, Canada would be faced with having to import huge amounts of oil, causing a serious problem with the balance of payments.

"They say we're going to have to import a net 450,000 barrels a day starting in 1985," he said.

Advertising brings product information to you

CANADIAN ADVERTISING ADVISORY BOARD

peter pollen ford

SERVICE VALUE

Transmission

OIL COOLERS

For up to 12,000 lbs. G.V.W. installed $34.95

1060 YATES AT COOK 5-18 384-1144

EATON'S

Put on a Charlie face at Eaton's bright, new Charlie Place

Remember the excitement over Charlie perfume? Well now Eaton's and Revlon are introducing the fresh new look of Charlie cosmetics. Super-looking skin care and make-up for today's kind of woman. Pure, sheer formulas. Special colors, too. And from May 17 to June 18, you get a special bonus from Revlon. With your purchase of any 2 Charlie items you will receive a 3rd Charlie make-up or treatment item of your choice at no charge. "Come to Charlie's Place." Choose from this great selection:

Charlie Fresh New Make-up	2.25
Real Live Blush	2.25
Charlie Fresh Eye Color	1.95
Lashlest Mascara	2.25
Charlie Lipstick	1.95
Charlie Superior Cleansing Lotion	2.50
Charlie Skin Conditioning Tonic	2.50
Charlie Pure Moisturizer	2.75
Charlie spray cologne concentrate, ½-oz.	4.75
Charlie spray cologne concentrate, 2⅛-oz.	8.50
Charlie concentrated cologne, 2¼-oz.	7.95

Cosmetics, Dept. 216, Main Floor

EATON'S

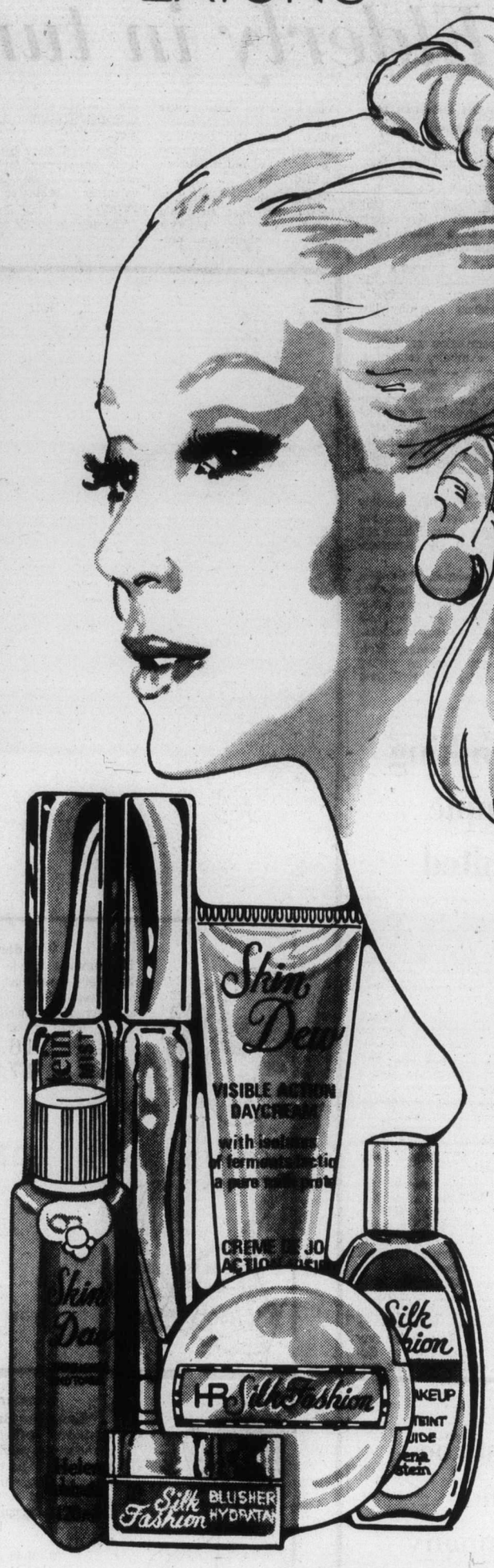

Helena Rubinstein the science of beauty

Put on a healthy face with Helena Rubinstein. Skin care products formulated to help keep your skin clean, soft and moist. Skin care products from Eaton's, a beautiful look today . . . with the protection skin needs for a beautiful tomorrow.

Skin Dew visible action day cream: with milk protein that help protect your skin from daytime dryness and exposure to wind or sun 60 ml. 6.50

Skin Dew freshener and toner: A stimulating, refreshing lotion to remove every last trace of cream from your face 120 ml. 4.50

Silk Fashion liquid makeup: blends evenly over your face, hiding tiny flaws and shadows. Silky apricot, silky peach, rose beige 37.5 ml. 3.75

Silk Fashion cream blusher: rich colour in a cream that gives you a radiant glow. Rich russet, Heather wine. 30 ml. 4.40

Silk Fashion pressed powder: anytime touch-up with built-in benefits of Silk Fashion moisturizers. Translucent light, translucent medium 8 gm. 4.25

For the final touch, Heaven Sent Fragrance. beautiful floral blend.

Eau de Perfume spray	100 gm. 5.00
Dusting Powder	6-oz. 7.00
Hand & Body Lotion	12-oz. 3.25

Your Bonus

"Everyday Essential bag" for 6.25 with any purchase of Helena Rubinstein products at Eaton's from May 30 to June 11. The Essential Bag contains soft-look automatic eyeliner, creampowder eyeshadow, longlash mascara and concealor stick.

Visit our own Helena Rubinstein-trained Cosmetician, Rita Godbout, May 30 to June 11.

Cosmetics, Dept. 216, Main Floor

Even deafness can't stop band playing on

Elderly in tune with joy

By PAUL DE GROOT
Colonist Reporter

The bandmaster is in her 102nd year, and almost deaf, and most of the players "march" in wheelchairs, but the joy of making music still shines through at the Priory Extended Care Hospital on Goldstream Avenue.

Gathered in a large room, the Priory band's enthusiastic members whipped through a few numbers one day last week.

The percussion section — rattles, cymbals, clappers, and drums, — was particularly well-represented, and the kazoo section showed considerable strength in spite of its relatively small size, staying right in tune with the piano played by Priory volunteer worker Mrs. Eunice Bosworth.

One happy rattler, possibly deaf, opted for slapping her knee to get a bigger bang out of The Good Old Summertime.

Another woman showed a real gift for complicated syncopation rhythms, and on particularly familiar tunes, instruments gave way to voices.

Activity co-ordinator Mrs. Joan Doiny found a willing partner for the Beer Barrel Polka and every selection was not quite over when the music ended. There still remained assorted cheers of "We're the greatest," and much flourishing of drums.

The band, begun last fall, is one of the most enjoyable aspects of the Priory's famous rehabilitation program, which emphasizes participation in meaningful activities.

"The band plays best when it is performing for someone," Mrs. Ellen Lavallee, volunteer co-ordinator for the Priory, said.

The day's schedule was particularly gruelling — the band put on a concert for staff and residents from a visiting home and then did a "command performance" for the Colonist a few hours later.

The band brings out some unexpected skills, Mrs. Lavallee said. Even though the bandmaster is nearly deaf, her sense of rhythm is undimmed, and she keeps things moving in spite of her handicap.

The band is unlikely to win any recording contracts, but a look at the concentration and pleasure in the faces of participants and audience is enough to keep this program going for a long while.

'Overdue' child program hailed by opposition

VANCOUVER (CP) — Opposition spokesman have welcomed the provincial government's new $40 million child-care program announced by Premier Bill Bennett.

Rosemary Brown, NDP human resources critic, says the Social Credit government "is really implementing the policies of the NDP."

Progressive Conservative Leader Scott Wallace said the program was "about 20 years overdue."

The new program includes de-emphasis of institutional care for children, establishment of a special team to review child-care programs, and development of new standards.

It also includes a $2.2-million expansion of the foster home program, with a 26-percent increase in the rates paid to families operating foster homes.

Brown said she was pleased that foster parents were to receive an increase in their payments from the government — "the first they have received since 1974, although they were due to receive one in January, 1976, which they didn't get."

Drinking sample limited

NEW WESTMINSTER (CP) — Persons suspected of drunken driving do not have to give police more than one useable sample for breath analysis, a county court judge in this Vancouver-area city has ruled.

Judge L. M. McDonald granted the appeal of Norman William Wallace of nearby Burnaby, who had been convicted of refusing to give a second breath sample.

The judge said Wallace had given one sample and, if more than that result was required, the crown should have brought in an analysis technician.

John Motiuk, counsel for Wallace, said that since new amendments were made to the Criminal Code last April, police had made a practice of getting two samples within a fixed time period.

With the two results, technicians were not required to appear in court to corroborate police analysis evidence, he said, adding that there may be some administrative difficulties as a result of the one-sample decision.

Cost foes honor company

Frisia Construction Ltd. of Victoria is the second recipient of an anti-inflation award from the Victoria-based Help End Inflation Association.

The award was made in tribute to the construction company's implementation of profit sharing for its employees.

The association is a non-profit, non-partisan organization dedicated to reducing inflation to zero. The association is particularly critical of the adversary-confrontation situation now existing between management and labor, which it believes limits Canada's chances to compete in world markets.

Carter okays N-fuel to India

NEW DELHI (AP) — The U.S. Embassy says President Carter has given the go-ahead to resupply India's major atomic power station with U.S.-enriched uranium fuel.

YES!
We Rent Trucks for up to
25% Less
Cost To You Than Most Of Our Competitors!
SUBURBAN MOTORS
RENT-A-TRUCK
3377 Douglas 386-6131

EATON'S
BUYLINE 388-4373
Store Hours: Daily 9:30 a.m. to 5:30 p.m.
Thursday and Friday Shop 9:30 a.m. to 9:00 p.m.

EATON'S KNOWS 12 WAYS TO MAKE YOU LOOK BETTER

Wonderbra Underwire —Style 1255. Shimmery see-through lace bra. Stretch straps convert to halter. Firm supporting. White or skin tone.
B and C 34-38 16.50
D 34-38 17.50
1

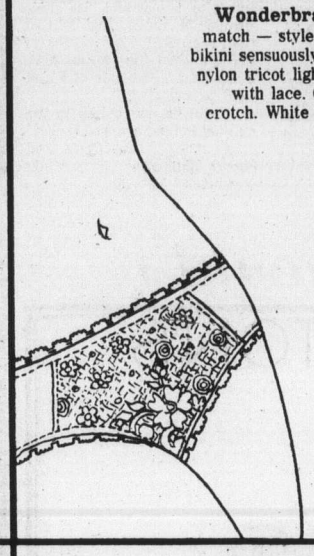
Wonderbra Bikini to match — style 9455. Sheer bikini sensuously naughty in nylon tricot lightly touched with lace. Cotton lined crotch. White or skintone. S.M.L.
6.50
2

Smoothbody Formfit —style 296 fully padded bra. Seamless molded tricot over naturally shaped polypad. White or nude. Your secret when you wear this fully padded molded bra.
A and B 32-36 10.50
3

Warner's "The Real You" seamless bra lets you be yourself, beautifully. Soft and silky doubleknit tricot cups, comfortable elasticized side panels. White or beige. Style 1283.
B and C 34-38 10.00
D 32-38 11.00
4

Wonderbra Longline Bra — style 1667 Soft elastic frame shapes your bust, gentle elastic panels at midriff and waist trim a smooth line. Terylene polyester lace cups, low back.
White:
B. 34-40 12.50
C. 34-44 12.50
D. 34-46 13.50
Skintone:
B. 34-40 12.50
C. 36-42 12.50
D. 36-42 13.50
5

Warner's "The Wrap" — style 1078. For a perfect fit, you can't beat The Wrap. This stretchy little criss-cross bra has hooks you can slide into five different channels on either side. White or beige. A.B.C. 34-36
8.00
6

Exquisite Form "Angelique" superbly fashioned lace bra — style 628. Underwire cups lift and separate gently. Lycra spandex stretch back and sides give comfort and complete support. White or Skintone.
C 34-42 10.00
D and DD 36-42 11.00
7

Playtex "Beauty Lift" bra — style 152. This Cross Your Heart Bra has "Daisy Lace" cups with beauty lift panels for extra support and more shapelier figure. Stretch straps. White. A34-36, B34-40 C34-42
8.95
8

Wonderbra Strapless Bra — style 1325. Underwired and padded for a more alluring decollete and total confidence for evening wear. Lycra spandex stretch sides and back. White or skintone.
C 34-36 A.B. 32-36.
12.50
9

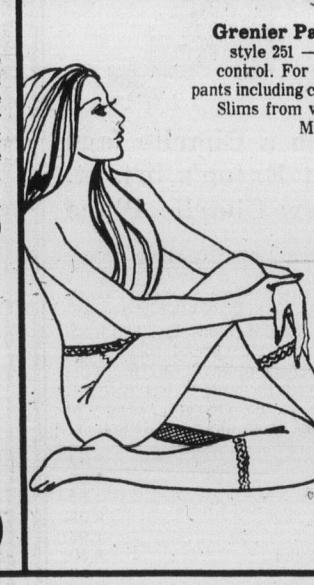
Grenier Pant Liner — style 251 — with tummy control. For all your tight pants including cigarette jean. Slims from waist to knee. Moka. M.L.XL.
10.00
10

Wonderbra Body Shaper — style P38. Lightweight body suit in sleek nylon Lycra spandex shapes a smooth silouhette under today's fashions. Eye tape crotch closure. Tricot lined cups. Controls tummy and hips. Skintone.
B 34-40 22.50
C 34-38 22.50
11

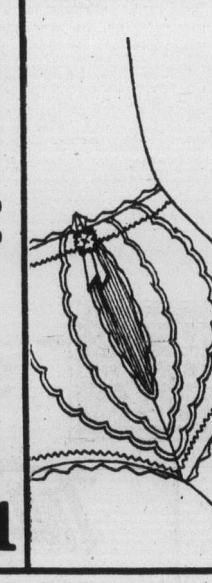
"I Can't Believe It's A Girdle"
Playtex brief — style 2502. Lightweight fabric with unbelievable control like heavier panelled girdles. Try it . . . you'll be a believer! White or beige.
S.M.L. 15.95
XL. 17.95
12

Body Fashions, dept. 609, Floor of Fashion

NOW YOU DO, TOO

Good Company
Paul Mann 10 till 2pm
CFAX 1070

The Daily Colonist.
Section Two Sunday, May 29, 1977 Page 19

WE HAVE A SMALL CAR FOR EVERYONE AT PETER POLLEN FORD
PINTO—MAVERICK—MUSTANG—GRANADA

Convict, 80-year-old among 1,023 who won their degrees

UVic's Class of '77 biggest 'grad' of all

—Colonist photo by Alex Barta

Ceremonious convocation at UVic Saturday brought together graduates, faculty, and parents

By PAUL DeGROOT
Colonist Reporter

Grades, exams and students' budgets behind them, a sometime uncertain future before them, University of Victoria graduates took time on Saturday to celebrate the completion of their studies at UVic.

The convocation ceremonies at the university had the air of academe about them, as professors attired in a rainbow of colorful gowns and hats, some of them looking as though they had walked straight out of a Rembrandt portrait, filed into the McKinnon gym.

The university's mace was laid in its cradle, and the University Wind Ensemble provided fitting music, as graduates, some wearing jeans and tennies covered by academic gowns, filed up to get their diplomas.

The moment had its firsts.

This was the largest graduating class ever to leave the university in its 14 years of convocations — 1,023 students received degrees.

It was also the first class to have among its graduates a member who was serving time in a penitentiary. William MacKey, 37, a prisoner in the minimum security Matsqui prison, was the first student to receive his entire university education behind bars. He graduated with high marks in philosophy and sociology.

MacKey is not scheduled to "graduate" from Matsqui until 1982, when he first becomes eligible for parole from his sentence for non-capital murder. Until that time, he will work as a graduate assistant, on the payroll of the university, at the Matsqui campus.

The well-scripted convocation ceremony had its touches of unorganized levity. One grad was so overwhelmed by the whole affair that he walked trance-like past chancellor Robert Wallace without receiving the obligatory tap of the hat from the chancellor.

A wheelchair-bound student, and an 80-year-old graduate of the education faculty also received spontaneous applause.

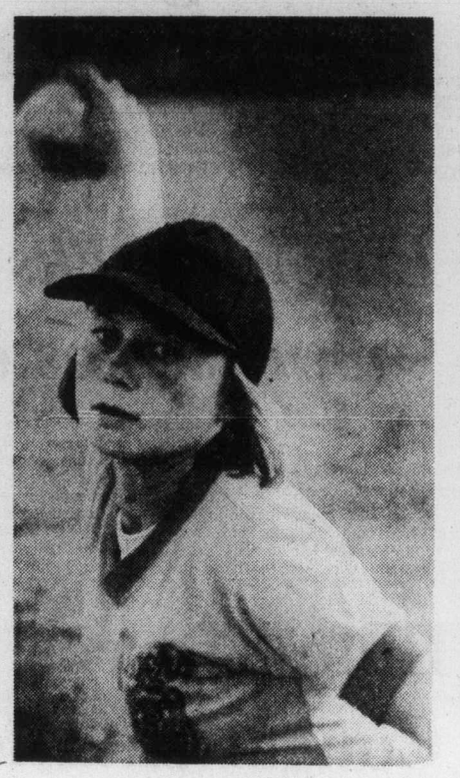

—Colonist photo by Alex Barta

Winding up for a smoker

Chris hurls a fast one past boys

By DON COLLINS
Colonist Reporter

Chris Campbell turned 13 Thursday. Which is something most girls get to do once during their lives.

But, oh, how she turned 13.

First of all, there was the opposing coach complaining that she shouldn't be allowed to play in a boys' game.

Then there was the big hitter. She stared him down and struck him out.

He swore at her.

But who cares when you're the only girl in a "boys' game" and you pitch your school team to the district softball championship?

And if it isn't enough for a girl like Chris to celebrate her birthday in this precedent-setting fashion, then she has only to look back two days for the little added thrill. On Tuesday the girls' team from her school — Marigold — found itself in the final. Chris was on the mound. Marigold won handily.

"I was on the girls' team at the start of the season but after the first two games the pitcher on the boys' team was having trouble and Mr. Edwards (coach Doug Edwards) asked me if I'd like to pitch. I said sure."

The rest, as they say in elementary school softball circles, is history. The kid stayed with both teams and pitched them both to their ultimate goals — much to the delight of her teammates and supporters and the chagrin of opponents who saw the male ego being shattered on a regular basis.

As Chris tells her story Saturday night to a reporter her buddies are waiting outside her home at 784 West Burnside.

These are the kids who inhabit what might loosely be called the boys' world. Baseball caps are worn at jaunty angles. Fielders' mitts are worn everywhere but to bed — and maybe even then in some cases.

They are at an age when girls are just obstacles that get in the way. But Chris is different. She has won their respect. And, if their boyish stubborness doesn't allow them to look up to her, they at least meet her on even terms.

How else can they look upon this healthy, attractive young specimen of athletic skill who has spent all these years practising in her backyard? What can they say, really, about a girl who has been a standout with the Hampton girls' softball team for five years?

To sit and talk to Chris is to know you are dealing with a triple threat. If she doesn't win you over with those bright blue eyes and that friendly grin, you know the pitching arm will do it.

And to know what she's all about you really have to talk to her 27-year-old brother, Alan.

"When she was younger I used to get her pitching in the backyard," says Alan, who once set elementary school records in track and field. "At first I had to tell her to get the ball down. She was pretty wild. It was all over the place.

"Then after a while she got so good I almost had to buy a new mitt. She was really smoking them in."

The little girl's desire to make good kept her out there in the yard, even when there was no one like Alan to help her. She set up a "Pitchback" — a frame with mesh that fires the ball back at you. And she chucked balls at it by the hour.

"I'd be practising most days and mom would call me in for supper, then I'd go right back out again," Chris says.

The pitchback suffered a fatal blow when a kid mistook it for a trampoline and sat on it.

But, if the pitchback couldn't go on, Chris could. And eventually she made her mark in softball, basketball, volleyball and soccer.

If there was any male chauvinism on Marigold's boys' softball team, it didn't show up after Chris took over the pitching duties.

"The boys said it was great," she recalls. "They said everybody had been hitting the other pitcher."

Boys on opposing teams didn't share the enthusiasm of Chris' teammates.

"Some of those kids I knew. I would pitch them inside to get them out and they would stick their tongues out at me."

Alan Campbell puts in a word for his little sister.

"But they all got to respect her after a while."

Now that it's all behind her, she hopes to go on one day to pitch for the Victoria Vickettes and to go to university and become a physical education teacher.

Meantime, she's content to talk about things like throwing a "change-up" and learning to hurl "the dark one."

Nixonian politics used in Canada, says Baldwin

By STEPHEN HUME
Colonist Reporter

Nixonian politics of "secrecy, burglary and intimidation" are being used in Canada for the self-interest of powerful politicians, Gerald Baldwin said Saturday in Victoria.

Baldwin, Conservative MP for Peace River since 1958, was in Victoria to gather public support for a freedom of information bill now before the Commons. Baldwin proposed the bill three years ago as a private member's bill that would guarantee free public access to most government information.

He said he believed that all levels of government in Canada should be made accountable to the people they were intended to serve.

He said it was the opinion of "top mandarins" in Prime Minister Trudeau's government that the government was entitled to use blacklists, secrecy, burglary and intimidation to achieve its ends.

Referring to three anti-terrorist police officers who pleaded guilty Thursday in Montreal to charges of not obtaining a warrant before a break-in five years ago, Baldwin said the federal government along with officials of the former Bourassa government of Quebec were trying to make the police suffer the "entire consequences."

Baldwin said the three police officers — an RCMP chief superintendent, a Quebec provincial police inspector and a Montreal city police inspector — were being used as "patsies."

(The case reached court after years of denials by the Liberal government of former premier Robert Bourassa.)

"It seems strange that the RCMP would take such action (breaking in) without higher-up approval beforehand, or that the provincial and federal governments did not hear about it afterward."

Baldwin
. . . sees intimidation

Baldwin said the police were being given the blame in the same way that former U.S. president Richard Nixon "made his lower-down people suffer the consequences" for crimes which originated in the White House.

Baldwin said the Trudeau government as well as the Bourassa government of Quebec had followed the Nixon dictum that crimes were not illegal if they were approved by government.

If a federal freedom of information act were passed, either in Trudeau's term of office or early in the term of a Conservative prime minister, the provinces would "no doubt have to follow suit," he said.

Freedom of information would eventually "trickle down to the provinces, municipalities, school boards and hospital boards to affect the average person."

An open government would show people that lying and breaking the law was not condoned.

Baldwin said although Trudeau was a talented and intelligent man, he was elitist, and so was his government.

"Can the desires of people who want a more open and candid society be frustrated by a small group of arrogant and wilful men like Trudeau and the men who surround him?"

The issue of government accountability to the people would become critical in the next ten years when Canada would have to make important decisions on energy, the environment and the economy.

Baldwin said an example of a government hoarding information was when former Liberal MLA and MP David Anderson had to hire a lawyer in Washington, D.C., to obtain information on the Kitimat oil port that he couldn't obtain in B.C.

Baldwin said he would probably run another term to see his "crusade" through.

Baldwin said he started his campaign to enlist public support for his freedom of information bill about four months ago. He had received 4,000 letters so far supporting the cause, and he believed that was only the beginning.

Naval officers say

We should be world leader for sea safety

Canada should lead a worldwide movement to regulate safety standards for all merchant vessels and establish an inspection organization, delegates attending the Naval Officers' Associations of Canada conference agreed Saturday, final day of the four-day meeting.

The 150 delegates endorsed a resolution being sent to the federal cabinet asking that Canada refuse entry to Canadian ports or transit through Canadian economic and territorial waters, of any ship not inspected by an Inter-Governmental Maritime Consultative Organization (IMCO) official at its last port of call before sailing for or through Canadian waters.

The resolution, sponsored by the Vancouver NOABC branch, said there was a continual threat to the ecology of the Canadian coast from foreign flag vessels not equipped with modern navigational equipment in good working order and occasionally manned by crews of doubtful competence.

Transport department regulations provided for the inspection of merchant vessels before leaving Canadian ports, but not before entering Canadian waters, the resolution said.

The Canadian Coast Guard had introduced a voluntary Eastern Canada Traffic System, and a similar system was expected to be introduced soon on the West Coast.

However, delegates felt that Canada should take the lead in a movement to require the Maritime Safety Committee of IMCO, a United Nations agency, to regulate safety standards and establish the inspection procedure.

The conference also endorsed a resolution urging an immediate start by the federal government on a naval ship replacement program.

Delegates were seeking a one-for-one replacement of Canada's 24 ship navy, starting with replacement of the seven antiquated St. Laurent class destroyers, the first of which was commissioned 25 years ago.

The government would also be asked to supply the West Coast with a submarine for use at the Nanoose test range.

Also adopted was a resolution calling on Defence Minister Barney Danson to reconsider legislation which would see navy cadets in green uniforms.

Thus food makes friends of them all

"Let's eat together, this is a friendly way to meet others."

That's the invitation from Raj Pagely, executive member of the Intercultural Association of Greater Victoria which is sponsoring a picnic for all at Gorge Kinsmen Park starting at 1 p.m. today to mark the windup of Family Month in B.C.

Ethnic groups are asked to bring foods of their native lands and share them with persons of different national backgrounds.

Pagely suggests that anyone with costumes or musical instruments bring them along to add to the intercultural theme.

Highway 'sailor' aground

Police gave chase to a Victorian Days float about 2:30 a.m. Saturday as it sailed down Superior Street in James Bay manned by a juvenile-aged skipper.

The float, in the shape of a schooner, stopped at Menzies and Simcoe after running a red light.

The skipper was nabbed when he got stuck trying to get out of the tight-fitting cab, police said. A passenger fled.

Police said the skipper, a juvenile, was to be charged with theft over $200.

The float, which had been parked at a gas station at Pandora and Quadra, was returned to its mooring at the Eckankar Society.

Swiftsure: A balmy, spectacular start

Sailors who like salt in their teeth and wind whistling in the rigging may not look back fondly on 1977's tame Swiftsure, but the spectators will never forget the colorful start.

The forecast was for clouds and rain, with winds from the west, meaning the boats would be starting their run out to the Swiftsure Lightship or Clallan Bay, depending on which race they were in, with the wind against them.

But the day dawned balmy and warm, with only a few clouds, and winds from the east.

"We don't like downwind starts, but this one went well," race chairman Frank Peddington said after the last boats had crossed the starting line.

There could have been problems. With more than 300 boats out there, sharp bows slicing across wakes and past hulls going in the other direction, skippers jockeyed for position, the aim being to hit the starting line at full speed just as the red starting flag was run up and the gun went off.

Brightly-hued spinnakers were hoisted as the boats made their final run to the starting line, and, thus committed, most of the skippers headed their boats into the few hundred feet of starting line just north of the HMCS Porte Quebec, which marked the south end of the line.

Despite the fact there was no turning back at that point, no false starts were recorded, and all boats were unscratched.

Weather conditions in the strait were calm, too calm for good racing at some points. About half-way up the strait, the leading boats were virtually becalmed by winds of one to two knots, and the boats were bunched up. The wind picked up for a short while, but at last light on Saturday, the boats in the 136-mile Swiftsure race were again moving very slowly, about 20 miles away from the lightship at the entrance to the strait.

By about 10 p.m., several boats in the shorter (75 miles) Juan de Fuca race had rounded the marker at Clallam Bay, among them Skilfish and Brigadoon from West Vancouver, Salty Dream from Victoria, Tufted Puffin from Kitsilano, Limfjord from Canoe Bay, and Seaquin and Windshift from Seattle.

Leading in the Swiftsure was Warlock, a 46-foot sloop owned by Bob Smith of Tacoma. Other boats at the front were Jolly Olly IV from Vancouver, and Kanata, 41-footer from West Vancouver.

The light winds were forecast to turn into fresh westerlies today, giving the boats a good run back to Victoria.

While Warlord is a good prospect for first-to-finish honors sometime this afternoon, the final outcome of the race will not be known until all the handicaps are figured into finishing times for the 12 different divisions.

English side too strong in rough, tumble action

By STAN COOPER

It was a rough-and-tumble ending to what has been a hectic week of international sport at Royal Athletic Park.

The England Under-23 rugby team and British Columbia Reps were the opponents Saturday and, after several incidents, the visitors rambled to a 44-21 win before about 800 fans.

The touring team, now 2-0 on a six-game visit to Canada which continues Wednesday in Calgary, held a considerable weight advantage in the forward line and, combined with the accurate kicking of full-back David Sorrell, ground the Reps down in the gruelling second half.

England jumped to a 16-3 lead in the first 20 minutes before the Reps rallied for 12 points to cut the margin to one at the half.

Following the interval, Barclay Logan of Cowichan finished off a dazzling three-way passing play with captain Spence McTavish and Dave Whyte, both of Vancouver, to dive over for a try. The conversion by Preston Wylie of Vancouver gave the Reps a 21-16 edge.

But the lead was short-lived as Sorrell, a 21-year-old from Bristol, scored 12 points in about seven minutes to turn the game around.

That's when the fireworks started.

A vicious "clothesline" tackle felled Stu Barber of James Bay Athletic Association and sparked a punchup on the far side of the field. It took referee Skip McCarthy of Vanouver several minutes to restore order.

But tempers were still frayed and another altercation broke out in the English zone. When things settled down, English flanker Nicholas Turner remained lying on the field and was taken off on a stretcher.

A doctor in attendance sent Turner to hospital for further examination of a neck injury which was not considered to be serious.

Following the second stoppage of play, the huskier English forwards (five were in the 230-pound range) took control of the game and the tourists scored three more tries to ease to victory.

Sorrell accounted for 24 points with a try, four penalty goals and four conversions while John Carleton, Richard Mogg, Steve Boyle, David Cooke and Neil Mantell contributed one try each for England.

Wylie led the B.C. attack with a try, two penalty goals and two conversions and White, who had difficulty finding the range in the first half, booted a penalty goal.

"We had trouble retaining possession of the ball," Rep-coach Tillman Briggs of Victoria said in the dressing room. "Their size was difficult to overcome and when they put their minds to it in the second half, we couldn't hold them."

Briggs said his team was playing its first game in some time although several of the players saw duty for a president's XV in Vancouver last week or with the Vancouver Island Crimson Tide against Cardiff here on May 25.

The Tide surprised the Welsh side 29-17 but it wasn't to be for the Reps.

"When we took the lead I thought we might have enough to win," Briggs said, "but their forwards were just too strong."

The game marked the end of the 1976-77 season here, the 100th anniversary of rugby on Vancouver Island.

ENGLAND UNDER-23 — David Sorrell, John Carleton, Anthony Bond, Paul Dodge, Richard Mogg, John Palmer, Nigel Coombes, Richard Doubleday, Jeff Bell, Ray Tabern, John Scott, Steve Boyle, David Cooke, Nicholas Turner, Neil Mantell. Reserves — Ian Ball, David Cartoot, Gary Cox, Tom Jones.

B.C. REPS — Graham Taylor, Bill Triance, Stu Barber, Spence McTavish, Dave Whyte, John Billingsley, Preston Wylie, K. C. Wall, Mick Eckhart, Barclay Logan, Dave Eburne, Hans DeGoede, Bill Collins, Jim Donaldson, Gary Grant. Reserves — Rob Greig, John Davies, Dennis Quigley.

Referee — Skip McCarthy, Vancouver.

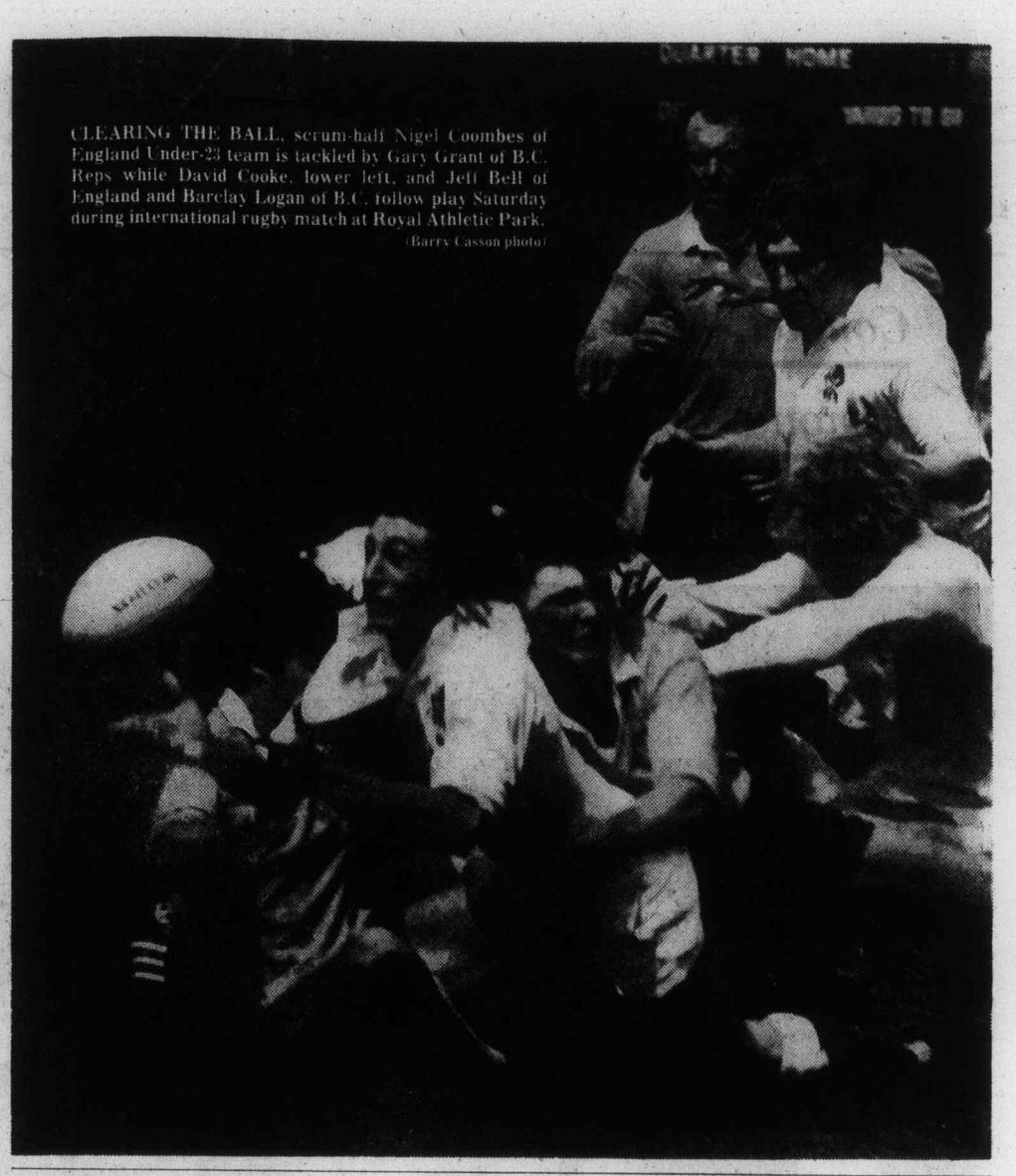

CLEARING THE BALL, scrum-half Nigel Coombes of England Under-23 team is tackled by Gary Grant of B.C. Reps while David Cooke, lower left, and Jeff Bell of England and Barclay Logan of B.C. follow play Saturday during international rugby match at Royal Athletic Park.
(Barry Casson photo)

Additional sport
P. 22, 28, 29, 30

Eaton cracks record, wins series opener

Ron Eaton smashed the track record and won the main event Saturday at Western Speedway.

The Tacoma driver fought back from the rear of the field three times to win the 75-lap main event for open super-stocks before a crowd of 4890 at the Langford Oval.

Eaton was one of three drivers to better the track record as perfect conditions prevailed. He toured the track in 17.04 seconds in his 1974 Nova, while George Stuart of Campbell River brought the Harvey Chipper-Dave Smith-built 1973 Nova in at 17.09 seconds and Roy Haslam was timed in 17.09 in his 1965 Chevelle.

The old record of 17.11 was set by Don Harper of Portland on Aug. 2, 1975.

Visiting drivers dominated the main event of the first race of the four-race, $18,500 Carling O'Keefe series.

Ross Surgenor finished second in his 1968 Cougar and was the only Victorian in the top five. Vancouver drivers took the next three spots with Al Tourand third, Gord Hemrich, fourth and Cam Barnes fifth.

Eaton took the lead for good on the 58th lap but he had to take the long route to get there. He was near the front when he tangled on the fifth lap and had to drop back. He worked his way to the front again by the 48th lap when he spun and dropped to the back.

Dennis Lester of Victoria led the first lap but Surgenor led from the second through 38th lap. Stuart took over from the 39th through 58th laps when he was passed by Eaton. Stuart tried to regain the lead and in his haste spun out and lost a lap.

Haslam, the defending points champion, was running third when he had to drop out on the 66th lap with a blown engine. Bill Price of Victoria was running well but dropped out on the 22nd lap with a burned out clutch.

MAIN EVENT (35 laps): 1. Ron Eaton, Tacoma; 2. Ross Surgenor, Victoria; 3. Al Tourand (Vancouver); 4. Gord Hemrich, Vancouver; 5. Cam Barnes, Vancouver.
FAST HEAT: 1. Roy Haslam, Victoria; 2. Eaton; 3. Bill Price, Victoria; 4. Tourand.
FIRST HEAT: 1. Jim Godfrey, Vancouver; 2. Jim Mairs, Langley; 3. Vern Wright, Port Alberni; 4. Alec Praisiye, Vancouver.
SECOND HEAT: 1. Tony Johnson, Victoria; 2. Dave Dalby, Victoria; 3. Dennis Lester, Vancouver; 4. Doc Dockendorff, Vancouver.
"A" DASH: 1. Haslam; 2. George Doonan, Vancouver; 3. Eaton; 4. George Stuart, Campbell River.
"B" DASH: 1. Johnson; 2. Hemrich; 3. Dalby; 4. Joe Musfelt, Victoria.

Illness forces Cougar shuffle

By STAN COOPER

There has been a major shuffle in the organization of the Victoria Cougars hockey club.

Vancouver hotelman Lorne Williams, who recently completed purchase of the Western Canada League team from Pat Ginnell, is ill and will not be able to handle the position of general manager.

Bob Briscoe

Business partner Ray Haramboure of Vancouver, owner of the Fraser Arms Hotel, Saturday named former Cougar coach Bob Briscoe as the general manager for next season.

Haramboure, who will remain the majority shareholder in the team, will also continue to operate Richmond Sockeyes of the Pacific Junior Hockey League.

Briscoe, who was associated with the Cougars from 1972 to 1974 and was to be Williams' assistant, will assume full responsibility for running the team, Haramboure added.

"We hope to have an announcement on a coach shortly," Briscoe said, "and Andy Hebenton is still our first choice."

Hebenton, a long-time professional player and most recently coach of Tulsa Oilers of the pro Central Hockey League, is awaiting word from Vancouver Canucks, co-owners of the Oilers with Atlanta Flames, on his position for next season.

Hebenton has expressed interest in returning to Victoria, where he lived for 17 years prior to moving to Portland in 1969.

Bates' weekend program 'saved' by Port Alberni

Port Alberni All-Stars proved to be capable replacements for Anchorage, Alaska.

Victoria Bates swept a doubleheader from the All-Stars but the hurriedly-assembled up-Islanders displayed good basic softball before a crowd of approximately 500 at Royal Athletic Park.

Stan Kern pitched a three-hitter and catcher Bob Burrows hit a home run as Bates won the opener, 4-0, while Dave Ruthowsky pitched a four-hitter as Bates took the second game, 6-1.

The teams play again today at 1 and 3 p.m. at Athletic Park.

The Port Alberni Association came through on last-minute notice to save the weekend for the Canadian fastball champions. Bates had been scheduled to play the Anchorage Burger Kings in a four-game series. But Bate coach Joe Patterson found out early Saturday morning that Anchorage had to pull out.

Several Anchorage players were injured fighting a forst fire Friday night and the team had to cancel the trip. The Port Alberni Association was contacted early Saturday and through frantic phone calls a team was put together.

The All-Stars couldn't match the Bates hitting and pitching but they displayed some sharp defensive work.

Ken Waugh, Barry Waugh and Vern Kavis managed singles off Kern who struck out 11 and hit one batter in going the distance for the first time since May 7. The big right-hander, 2-1, is recovering from a back injury.

Burrows opened the scoring in the second inning when he walked and Bob Holness tripled. Holness scored on a single by Peter Songhurst and Burrows made it 3-0 with his homer in the fourth inning.

Bates added two runs in the sixth inning on a base-on-balls to Harvey Stevenson and singles by Burrows, Holness, John Green and Kern.

The Port Alberni defence faltered for two innings in the second game and Bates scored four unearned runs against former Victorian Bill Polz.

Walt Burrows went two-for-three and drove in two runs for Bates while Ruthowsky struck out 10 and didn't give up a walk in earning his seventh victory.

Port Alberni	000 000 0—	0	3 0
BATES	020 102 x—	5	9 0

Loren Smith, Bill Polz (6) and Barry Waugh, Stan Kern 2-1 and Bob Burrows. Home run — Burrows (5th).

Second Game

Port Alberni	001 000 0—	1	4 5
BATES	023 001 x—	6	8 1

Bill Polz, Gerald Shiner (6) and Rich Walker; Dave Ruthowsky 7-0 and Norm McLeod.

Sport today

GOLF

6:30 a.m. — Start of final round in 36-hole annual Cedar Hill Open tournament, Cedar Hill Golf Club.

MOTORCYCLE RALLYING

9:39 a.m. — Start of third annual Victoria Motorcycle Club "Nuts in May" rally, corner Shelbourne and Cedar Hill roads.

SOFTBALL

10:30 a.m. and 12 noon — Stuffy McGinnis Men's League, doubleheader, Colony Inn vs. Port Angeles Telecable, Central Park.

1 and 3 p.m. — Senior "A" men's exhibition doubleheader, Victoria Bate vs. Port Alberni All-Stars, Royal Athletic Park.

1, 3 and 6:30 p.m. — Heywood Men's League, Remco Office Systems vs. Castle Properties (doubleheader); Hygrade Radio vs. Capital Builders, Heywood Avenue Park.

2 p.m. — Stuffy McGinnis Men's League, Sooke Merchant vs. Victoria Athletics, Sooke Park.

6:30 p.m. — Sidney Men's League, Sidney Hotel vs. Travelodge, Sanscha Park.

FOOTBALL

12 noon and 2 p.m. — Vancouver Island Junior Bantam League, Cowichan vs. Oak Bay; Saanich Hornets vs. Juan de Fuca Tigers, Cedar Hill Park.

CRICKET

12:30 p.m. — Intercity trials match, Victoria XI vs. Vancouver XI, Beacon Hill Park.

BASEBALL

1 and 3 p.m. — Victoria Senior Amateur League, interlocking doubleheader, Gorge Hotel vs. Nanaimo Villa, Lambrick Park.

LACROSSE

1 p.m. — Vancouver Island Junior "B" League, Juan de Fuca vs. Victoria Stingers, Juan de Fuca Arena.

Monday

BASEBALL

6:30 p.m. — Victoria Firefighters Senior Babe Ruth League, War Amps vs. Evening Optimists, Henderson Park.

SOFTBALL

6:30 p.m. — Sidney Men's League, Tsawout vs. Harvey's Sporting Goods, Sanscha Park.

6:30 p.m. — Victoria Senior Women's League, GSV Combos vs. Victoria Athletics; Colony Inn vs. MacDonalds Furniture, Hyacinth Park.

The Original Knight
SOLUNAR TABLES
When To Fish Or Hunt

According to the Solunar Tables calculated for this area, the best times for hunting and fishing for the next 10 days will be as follows (Times shown are Pacific Daylight times):

A.M. Minor	A.M. Major	P.M. Minor	P.M. Major
TODAY			
2:05	8:40	2:45	9:15
TOMORROW			
2:50	9:30	3:25	10:00
TUESDAY, MAY 31			
3:40	10:25	4:15	10:55
WEDNESDAY, JUNE 1			
4:35	11:20	5:10	11:55
THURSDAY, JUNE 2			
5:30	—	6:10	12:30
FRIDAY, JUNE 3			
6:40	12:50	7:05	1:35
SATURDAY, JUNE 4			
7:50	2:05	8:15	2:40
SUNDAY, JUNE 5			
8:55	3:10	9:20	3:40
MONDAY, JUNE 6			
9:35	4:05	10:15	4:35
TUESDAY, JUNE 7			
10:30	4:55	11:05	5:20

Major periods, lasting 1½ to 2 hours are shown in bold.

Minor periods, shorter duration, light type.

Bats keep Red Sox close as pitchers take lumps

Boston Red Sox are close to the top in the American League East, and considering what has been happening to their pitching this season that says volumes for the calibre of their hitting.

Baseballs continued to fly out of Fenway Park Saturday, and six of the nine which cleared the playing area were hit by the Red Sox, who blasted their way to a 17-12 decision over Kansas City Royals.

The Red Sox have had only seven complete games this season, and slumping veteran Luis Tiant lasted only until the fourth inning on Saturday. Two relievers didn't fare much better as totals against Red Sox pitching rose to 83 runs and 126 hits in nine games.

It was wild. The Royals took 1-0, 3-2, 6-2 and 10-4 leads, but the Red Sox, who lead major league baseball with 60 home runs (from 42 games) turned it around with a seven-run fifth inning.

Carl Yastrzemski hit a two-run homer for the Red Sox in the first inning, Carlton Fisk hit a two-run homer in the fourth inning, Jim Rice hit two-run homers in the fifth and sixth innings, Dwight Evans hit a three-run homer in the fifth and George Scott connected with the bases empty in the seventh inning.

Rice, who lost the left-field job to Yastrzemski, also had a run-scoring single and now leads the club in runs batted in with 31.

Despite their pitching woes, the Red Sox are 23-19, lead New York Yankees by three percentage points and are only two and a half games behind the leading Baltimore Orioles.

Other Saturday highlights:

JIM PALMER, boosting his record to 7-3, pitched his seventh complete game for the Orioles. He allowed five hits, struck out six, and became a 3-1 winner over Minnesota Twins when Al Bumbry doubled, Mark Belanger tripled and Ken Singleton homered in the sixth inning;

CHICAGO WHITE SOX closed in on the leading Twins by knocking off the Yankees 9-4 with Lamar Johnson driving in four runs and Richie Zisk three. Johnson had a two-run homer and a run-scoring double and single while Zisk, who also had a triple and single, hit a three-run double;

RUPERT JONES hit his eighth home run and Dick Pole and ex-Tiger Bill Laxton combined for a seven-hitter as Seattle Mariners dumped Detroit Tigers 3-1;

JIM WOHLFORD, who has 10 hits in his last 22 at-bats, hit two run-scoring singles, stole a base and scored a run to lead Milwaukee Brewers to their 10th straight win over Texas Rangers, this time by 3-1. It was the seventh successive complete game for Jerry Augustine, now 6-5 for the season;

In the National League:

CHICAGO CUBS took the Eastern Division lead, scoring their 20th win in 25 games when a three-run double by Jerry Morales keyed a 6-3 decision over the displaced Pittsburgh Pirates. The Cubs, trailing by 0-2 and with only one hit, routed Jim Rooker with a five-run sixth inning. Singles by Ivan DeJesus, Gene Clines and Larry Bittner and a base on balls to Gene Clines scored a run and loaded the bases for Morales, who scored on a single by George Mitterwald;

GEORGE FOSTER hit two bases-empty home runs and Pedro Borbon shut off rallying attempts in a 6-3 win for Cincinnati Reds over Los Angeles Dodgers, whose margin in the Eastern Division is still 12½ games.

ATLANTA BRAVES dropped San Francisco Giants back into third place, behind the Reds, when a two-run eighth-inning single by Jerry Royster was enough for a 2-1 win;

RICHIE HEBNER hit a two-run homer in the 10th inning to bring Philadelphia Phillies a 4-2 win over New York Mets;

SAN DIEGO PADRES, who got two-run homers from George Hendrick and Mike Ivie in jumping off to a 6-0 lead, held on to defeat Houston Astros, 6-5.

★ ★ ★

AMERICAN LEAGUE

Eastern Division

	W	L	Pct.	GBL
Baltimore	25	16	.610	—
Boston	23	19	.548	2½
New York	24	20	.545	2½
Milwaukee	24	23	.511	4
Cleveland	17	22	.436	7
Detroit	17	24	.415	8
Toronto	18	26	.409	8½

Western Division

	W	L	Pct.	GBL
Minnesota	27	16	.628	—
Chicago	24	17	.585	2
Texas	20	19	.513	5
California	24	22	.500	5½
Oakland	21	22	.488	6
Kansas City	19	23	.452	7½
Seattle	18	30	.375	11½

California	010 021 000—	4	6	1
Toronto	104 010 00x—	6	10	0

Simpson 3-4, Scott (3), LaRoche (7) and Etcheverren, Humphrey (9); Jefferson 3-3, Vuckovich (5) and Ashby. Home run: California — Rudi (9th).

Seattle	010 100 010—	3	6	0
Detroit	001 000 000—	1	7	0

Pole 2-1, Laxton (8) and Stinson; Rozema 4-2 and May. Home run: Seattle — Jones (8th).

Kansas City	12 520 020—	12	16	2
Boston	200 272 40x—	17	17	0

Bird, Gura (5), Pattin (5), Hassler (7) and Martinez; Tiant, Paxton (3), Campbell (6) and Fisk. Home runs: Kansas City — McRae (4th), Otis (6th), Cowens (7th); Boston — Yastrzemski (5th), Fisk (9th), Rice (5th, 10th), Evans (11th), Scott (12th).

Chicago	201 400 110—	9	16	1
New York	000 111 010—	4	9	1

Barrios 4-3, LaGrow (8) and Essian; Guildry 3-1, Holtzman (4), Lyle (8) and Munson. Home runs: Chicago — Johnson (3rd), Spencer (7th); New York — Piniella (1st).

Minnesota	000 010 000—	1	5	1
Baltimore	000 003 00x—	3	7	1

Holly 2-1, T. Johnson (6) and Wynegar; Palmer 7-3 and Dempsey. Home runs: Minnesota — Kusick (4th); Baltimore — Singleton (5th).

Texas	001 000 000—	1	8	1
Milwaukee	020 001 00x—	3	10	0

Brijles 2-2, Devine (7), Knowles (8) and Ellis; Augustine 6-5 and Moore.

Oakland	200 110 100—	5	10	0
Cleveland	100 000 000—	1	4	2

Medich 4-2, Lacey (7) and Newman; Bibby 2-2, Hood (4), Kern (7), Monge (9) and Kendall.

NATIONAL LEAGUE

Eastern Division

	W	L	Pct.	GBL
Chicago	27	14	.659	—
Pittsburgh	26	14	.650	½
St. Louis	26	17	.605	2
Philadelphia	22	19	.537	5
Montreal	15	25	.375	11½
New York	15	26	.366	12

Western Division

	W	L	Pct.	GBL
Los Angeles	13	12	.733	—
Cincinnati	19	23	.452	12½
San Francisco	19	24	.442	13
San Diego	20	28	.417	14½
Houston	18	26	.409	14½
Atlanta	17	29	.370	16½

Houston	000 000 041—	5	10	3
San Diego	002 031 00x—	6	6	2

Bannister 1-5, Larson (5), Niekro (7), Sambito (8) and Ferguson, Herrmann (5); Shirley 4-5, Fingers (8) and Tenace, Davis (9). Home runs — San Diego, Hendrick, (4th), Ivie (4th); Houston, Watson (5th).

Atlanta	000 000 020—	2	6	0
San Fran	000 000 010—	1	6	1

Easterly 2-1, Camp (8) and Pocoroba; Halicki 3-5, Lavelle (9) and Rudolph, Sadek (8).

Cincinnati	051 000 000—	6	12	1
Los Angeles	000 110 100—	3	5	1

Billingham 6-3, Borbon (8) and Bench, Plummer (9); Sutton 6-2, Downing (4), Sosa (5), Garman (6), Wall (8) and Yeager. Home Runs: Cincinnati — Foster (8th and 9th), Griffey (3rd); Los Angeles — Yeager (4th), Baker (9th).

Montreal	200 000 012—	5	8	2
St. Louis	014 000 02x—	7	14	1

Stanhouse 3-7, Atkinson (3), Brown (5), Kerrigan (8) and Carter; Rasmussen 3-6 and Rader. Home Runs: Montreal — Unser (3rd); St. Louis — Reitz (5th).

New York	000 000 200 0—	2	9	1
Phila.	000 100 010 2—	4	12	1

Koosman, Lockwood 0-3 (10) and Stearns; Lonborg, Underwood (5), Garber (9), Reed 3-2 (10) and Boone. Home Runs: Philadelphia — Boone (1st), Hebner (2nd).

Pittsburgh	011 000 001—	3	9	0
Chicago	000 005 01x—	6	10	1

Rooker 4-3, Tekulve (6) Jackson (6) Jones (9) and Dyer; R. Reuschel, P. Reuschel 2-0 (6) Sutter (7) and Mitterwald. Home Run: Pittsburgh — Stargell (8th).

Burrards, Nanaimo on diverse paths

Vancouver Burrards and Nanaimo Timbermen continued to travel different paths Saturday in the Western Lacrosse Association.

Burrards won their eighth straight game this season, a 12-8 decision over the Adanacs in Coquitlam, while Timbermen had a losing string extended to seven games when New Westminster Salmonbellies posted a 14-8 victory in the Hub City.

Dave Litzenberger, with four goals, and Dave Tasker, with three goals and four assists, handled most of the Vancouver scoring while goalkeepers Brad Berrow and Dave Evans teamed to stop 51 shots, including 21 in the first period.

Coquitlam netminders John Lewis and Greg Thomas turned aside 27 shots.

Nick Delmonico led the shortstaffed Adanacs, playing without stars Dave Durante and Jim Aitchison, with two goals and an assist.

Burrards led 6-1 after one period and 8-4 after 40 minutes to the dismay of a season-high crowd of 1100 at Coquitlam Sports Centre.

In Nanaimo, Bob Tasker scored four goals and set up three others and brother Brian scored twice and drew three assists to pace Salmonbellies to their second win of the season. John Hannah, Al Benson and Harvey Olson added two goals each for the winners, who held period leads of 7-1 and 9-4.

Jim Lynch of Victoria was a one-man gang for the Timbermen, scoring five goals and drawing two assists. Former junior scoring champion Kevin Alexander, playing with torn ligaments in his foot, was held to two assists.

Salmonbellies held a 52-46 edge in shots on goal.

Vancouver	8	8	0	0	103	77	16
VICTORIA	7	4	3	0	88	78	8
Coquitlam	7	3	4	0	85	81	6
New West.	5	2	3	0	51	60	4
Nanaimo	7	0	7	0	69	100	0

Next game: Tuesday — New Westminster at Vancouver.

SPORTS—PAGE 20

Hotelmen regain top spot

Randy Jackson pitched Ingraham Hotel back into first place with a 6-0 shutout victory over last place Molsons in Stuffy McGinnis Men's League action at Central Park.

Jackson struck out five batters, limited Molsons to three hits, contributed two singles and scored a run to lead the hotelmen.

The winners scored all the runs they needed in a two-run first inning to record their sixth win in eight starts.

Gord Rutherford hit two singles and drove in three runs for Ingraham.

The win moves Ingraham one point ahead of Sooke Merchants and Victoria Athletics.

Ingraham	200 301 0—	6	9 0
Molsons	000 000 0—	0	3 1

Randy Jackson and Paul Kraeling; Dick Michaud, John Kilgour (4) and Stan Emerick.

JUNIOR "A" LACROSSE
Western Canada Major Junior League
McDONALDS vs. RICHMOND
(Event No. 55)
ESQUIMALT SPORTS CENTRE
Tues., May 31st 8 P.M.
Adults $2.00: Students, O.A.P. $1.25
5-29

jim tang

MARIO MARTINELLI, maitre d' at The Raven's may have been born in Italy but he could be Victoria's most ardent major-league baseball fan. He does subscribe to The Sporting News, but not being able to wait he gets a Seattle paper daily for the box scores . . . when **California Angels** had to call a game last month because of a power failure, one fan demanded a refund for eight hot dogs and beers he had purchased and another made a 60-mile round trip to claim a $1.50 parking refund . . . one of the sad things that has happened in sport is the image loss suffered by **Gordie Howe** in making hockey a family affair orchestrated by Colleen. While there is no doubt about how well they have been doing financially, sons Marty and Mark may wind up wondering what it would have been like to make it on their own. And dad just doesn't look as competent as he did when he was the master of his destiny . . . politics could be what will eventually put a halter on the winning ways of the **Montreal Canadiens.** There are reports that some English-speaking players with school-age children are a bit uneasy about having to spend a big part of each year in the Quebec metropolis . . . in any event, age shouldn't be a problem for the Stanley Cup champions. Only five team members will be more than 30 years old when next season starts, and it's likely that one of the quintet — **Pete Mahovlich**— will be gone in a trade. But it could be that 37-year-old **Jim Roberts** will still be around. He's popular with his teammates, and it's said they want him to stay around." "He's too valuable to this team," **Pierre Bouchard** told Montreal columnist **Tim Burke.** "It just wouldn't be the same without his spirit and his jokes." The other elder statesmen with Canadiens are **Yvan Cournoyer** (34), **Jacques Lemaire** (32) and **Serge Savard** (31) . . . **Mrs. Emile Bouchard,** who has had a long association with Canadiens as wife of one defenceman and mother of another, was once asked what was the difference between Emile and Pierre. "It's very simple," she answered. "Pierre was brought up on steaks and Emile was brought up on sardines." . . . bringing in the Chelsea soccer club was a bit of a risk but it appears that receipts will cover the required $8,000 and the intrepid Vancouver Island Soccer League merits congratulations.

★ ★ ★

BILL ROBINSON, a standout with the Canadian national basketball team for a number of years, doesn't think he will be able to resume his playing career because of the ankle surgery which will keep him from playing next season. The Chemainus veteran, 28, will have right-ankle ligaments shortened in September, and there will be a similar operation on the left ankle in February. . . there is no sign of a recession in the betting figures at Exhibition Park. Despite a slow start, the average daily handle after 25 days is up 3.3 per cent to $732,320 although attendance shows a decrease of about 2.4 per cent . . . all facilities of the **Victoria Racquet Club** will be made available at no cost to curlers taking part in next month's mixed bonspiel. It's the highlight of 10th anniversary celebrations, the date is June 23-26 and further information may be obtained by telephoning the club . . . **Metros and PGs** ended the Indoor Soccer League schedule in a point tie for second place but the runner-up spot belongs to Metros because they had a 7-4 edge in goals scored in splitting the two league games they played against PGs . . . **Jim McKenney of Toronto Maple Leafs** is never at a loss for words, and he can use them well. He claims hockey is 50 per cent mental and 50 per cent being mental . . . **Toronto Metros-Croatia** of the North American Soccer League were in such a financial bind last summer that it was doubtful if they could finish the season. But about 250 people showed up at an emergency meeting and in answer to an appeal pleged $120,000, almost all of it in cash. The team then went on to win the league championship . . . among those athletes who are so often taken a bit for granted because of being consistently excellent is **Rod Carew of Minnesota Twins.** The 32-year-old infielder is really one of baseball's great hitters. He started his 11th season with a .328 career batting average, missed his sixth American League batting championship, and fifth in a row, by two percentage points last year and is well on his way to a ninth successive .300 season. Barring injury or illness he should get his 200th major league hit sometime next season . . .

★ ★ ★

ROY BURTON has to be ranked among the most-dedicated weight-watchers after having managed to get rid of 38 pounds. And if he gets any more problems like the **Bob Cool** case, the Western Lacrosse Association commisioner shouldn't have much trouble keeping his new silhouette ... owner **George Harknett,** realizing that **Major Hike** has an excellent chance of being the top filly at Exhibition Park this season, is bringing his four-year-old star along slowly. She's scheduled to make her second 1977 start on Monday, then will probably run at Longacres on June 15. There could be another start before the $10,000 Cover Girl at Exhibition Park in mid-July ... apprentice **Randy Dailey,** leading rider at **Sandown Park** last year, isn't getting to many mounts at **Exhibition Park.** It's reported that he weighed in at 119 pounds one day, and that's a bit much for any apprentice ... **Julius Erving** gets the big notices, and there can be no denying that he is indeed a spectacular performer, but each time I watch **Philadelphia 76ers** play there is a strengthened feeling that **Doug Collins** is the fellow most responsible for making a team out of an imposing collection of basketball talent. The 76ers have so much of it that the only team which can stop them from winning the NBA final is the Philadelphia 76ers. **Portland Trail Blazers** are a fine team but the 76ers at their best, as they were Thursday, are too good . . . there is a report that owner **Jack Kent Cooke** of the **Los Angeles Kings,** who has lost general manager **Jake Milford** and coach **Bob Pulford,** is interested in hiring **Emile Francis.** The Cat is part owner, manager and coach, but at the moment the future of the **St. Louis Blues** is a bit uncertain . . . **Russ Jackson** is going back to teaching. His football coaching career almost certainly over after his sad experience with **Toronto Argonauts,** the former quarterback great will take over as principal of a Brantford high school at the first of the year . . . announcer **Richie Ashburn,** a former outfield star with the same club, isn't as certain as some that rookie first-baseman **Dane Iorg** of the **Philadelphia Phillies** has a fine baseball future. "I'm told he doesn't drink, smoke, curse or chase broads," Ashburn said. "I don't see how he can make it."

This Indy 500 different largely due to Janet

By SHAV GLICK
Colonist - Los Angeles Times Service

INDIANAPOLIS — There have been 60 Memorial Day races at Indianapolis Motor Speedway, but there has never been a 500-mile race like this one.

It's not because Tom Sneva, a former junior high school principal from Spokane, won the pole position with the first qualifying lap of more than 200 m.p.h.

It's not because the other five of the six drivers in the front two rows — Bobby Unser, Al Unser, A.J. Foyt, Gordon Johncock and Mario Andretti — are former winners.

It's not because defending champion Johnny Rutherford is starting 17th, from the middle of the sixth row, because

Taped reports of today's Indy 500 will be carried on channel 8, starting at 12:30 p.m., and channel 4, starting at 9 p.m.

he and his crew lost a first-day gamble during time trials and rejected a speed quick enough to get him on the front row.

No, what sets this race apart is the Kelly green-and-white car in the middle of the ninth row. Cinched into its tiny cockpit with a shoulder harness will be Janet Guthrie, the first woman driver in any Indianapolis 500.

The only way to distinguish her from the other 32 drivers is by her white helmet with the blue letters JANET on its sides. Her manicured nails will be covered by white asbestos gloves, her lipstick and coiffure hidden by her helmet and a flame-proof cloth mask.

But when actor Jim Garner accelerates the Buick pace car up past 100 m.p.h. coming off the fourth turn and ducks into pit row, most of the quarter-million spectators and the estimated 35 million watching on TV will have their eyes riveted on Janet Guthrie as much as on the front row of Sneva and the Unser brothers.

Her impact on the race gains perspective when you realize that only five years ago women were not even permitted in Gasoline Alley or in the pits. The first breakthrough was by a magazine writer, who sued to gain entrance to do her job. Then came the press agents, followed by a flood of girlfriends, wives and camp followers.

But no one dreamed one would wind up at the wheel of an 800-horsepower open-wheeled racing car capable of 200 m.p.h.

It's happened, though, and the 39-year-old former physicist, aviator, astronaut candidate and veteran of 13 years racing sports cars is the newest darling of the feminist movement.

As gracious in her moment of glory at qualifying for the race as she was during the frustrating month of May a year ago when her car refused to develop sufficient speed to make a qualifying attempt, Guthrie has fielded question after question and posed for picture after picture with the same coolness with which she shifts through the gears of her year-old Volstedt Lightning.

Some examples:

How do you assess your chances of winning?

"It would be rather presumptuous of me to talk about winning, although that is naturally the objective. Realistically, this is only my fifth race in a championship car and my first here at Indianapolis. I would say my chances are pretty slim, but that doesn't blunt my enthusiasm."

What is your race strategy?

"My habit in races where I am not starting near the front is to drop back and watch what is happening in front of me. I let the others race for the first turn, let the field get sorted out and then move forward as best I can."

What is your biggest concern going into the race?

"Well, the start is always the most critical time. Indianapolis is a very narrow track and there is no way during practice to prepare yourself for the traffic in the first few laps. I have spoken with a number of veteran drivers about the traffic situation. At the rookie meeting — there are seven of us — three veteran Indianapolis drivers carefully went over what we should expect. The last three starts here have been very successful and we all want to make it four."

Does she have any fear of the track after crashing at better than 191 m.p.h. during practice two weeks ago?

"No. I have no reason to be scared. I just lost it. If I'd had maybe two more feet between the car and the wall it would never happened. I was more embarrassed than scared. They took my blood pressure right after the accident, a normal procedure at the track, and it was perfectly normal. It was just a driver error. A lesson well learned, you might say."

Who has been most responsible for getting you into the race?

"That is a difficult question. I'd start with my parents. They raised me to believe there was no barrier to what a woman could do if she wanted to enough. Then there is Rolla Vollstedt, who pioneered with me and first entered my name as a driver here last year. And then there are the people at Bryant Heating and Cooling Co., who put up the money to make it possible for Rolla to get me such a good car. And of course, Dick Simon, the man who is a wizard at setting up a chassis. He took the car after I wrecked it and made it as fast as before."

How do the other drivers feel about having Guthrie in the race?

Andretti probably put it best:

"It makes no difference to me. She has a good head on her shoulders. She's a professional. There is certainly no concern on our part about safety. We'll see how hard she can run. Of course, I certainly don't want to get beat by a woman."

Janet with parents in pit row

Easy victory

BALTIMORE (AP) — Talc scored an easy five-length victory in the featured $27,150 City of Baltimore Handicap at Pimlico race course Saturday.

GOLFERS!

It's happening!
All over North America, troubled and unhappy golfers are discovering the shankproof JERRY BARBER golf clubs. The JERRY BARBER woods, irons and putters are especially designed for average golfers who can't spend hour after hour in practice. The JERRY BARBER golf clubs are available in Canada from Tu-Way Golf Supplies, rear 4280 Main, in Vancouver. Ask your pro for JERRY BARBER woods and irons, or see BILL GOLDSWORTHY at the Cedar Hill Golf Club in Victoria, 595-3103.

5-28

WILSON'S

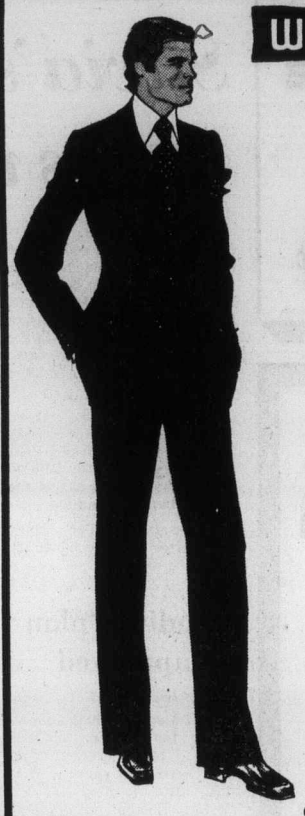

Shiffer Hillman
CUSTOM TAILORED

Made-to-Measure
SUIT SALE
Starts Monday

• SUITS • SPORT COATS
• SLACKS

20% OFF

Order Your Fall Wardrobe Now!
SHOP EARLY FOR BEST SELECTION

OPEN DAILY 9:00 A.M. TO 5:30 P.M.

CHARGEX
master charge

W&J WILSON
LIMITED

1221 Government Street (Opposite the post office) Phone 383-7177
City Parking Facilities Tickets Validated Here

5-28

BURGLARS BEWARE

ULTRA SONIC
BURGLAR DETECTION SYSTEMS
for HOMES and SMALL BUSINESSES

23% OFF
on first 15 sold

For Free Demonstration:
CALL 478-2467 (24 HOURS) OR WRITE
2876 ACACIA DRIVE, VICTORIA, V9B 2C3

KEEPSAFE BURGLAR ALARMS

5-28

AT REG MIDGLEY AMC/JEEP
. . . IT'S A PEOPLE'S BUSINESS

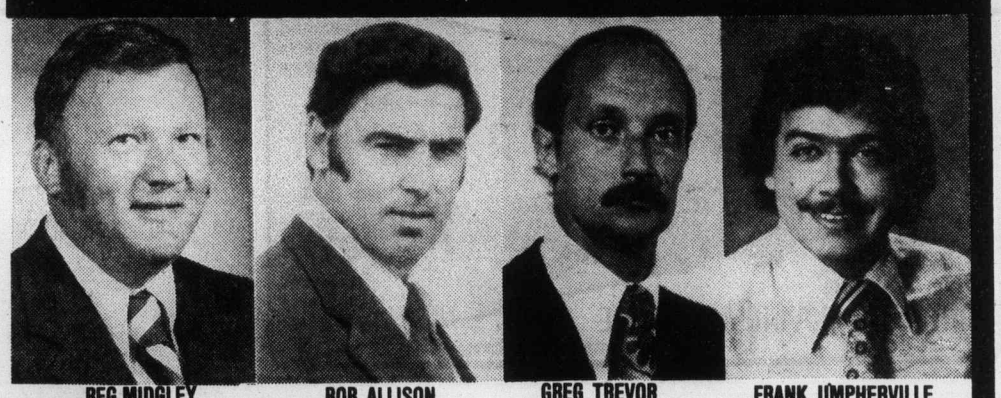

REG MIDGLEY — BOB ALLISON — GREG TREVOR — FRANK UMPHERVILLE

COVERED WAGONS!

THE ALL NEW
1977 PACER WAGON
'The Wide Small Car'
Backed by the AMC Buyer Protection Plan II
Base Price, including freight and P.D.I.
$4835

1977 HORNET SPORTABOUT
4-DR. WAGON
North America's leading 4-Dr. Compact Wagon for years!
Base Price, including freight and P.D.I.
$4709

1977 MATADOR
4-DR. STN. WAGON
Come on out and compare MATADOR, and you'll agree There's More to AMC!
Base Price, including freight and P.D.I.
$6162

★ TRADE CARS, CAMPERS, TRUCKS, MOTOR HOMES, BOATS, OR BIKES WITH THE 'GOOD GUYS'
★ FAST, FAIR APPRAISALS ★ CONVENIENT TERMS WITH NO DOWN PAYMENT OAC.

THERE'S MORE TO AN AMC! FROM "THE AMC GOOD GUYS"

REG. MIDGLEY
AMC DEALER
MOTORS LTD.
736 CLOVERDALE
Dealer Licence DL 00247A
385-8756

FLY
TO
COMOX
CAMPBELL RIVER
with
Connecting Flights to
POWELL RIVER

Leave VICTORIA
10:20 a.m. and 5:00 p.m.

ISLAND AIR
656-7132

JUST ARRIVED!
Probably the Finest 30 Ft. Trawler-Yacht in B.C.

island 30 gypsy

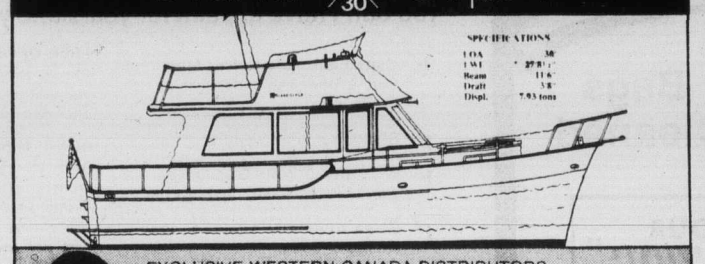

EXCLUSIVE WESTERN CANADA DISTRIBUTORS
Oak Bay Marine Sales & Service Ltd.
AT THE MARINA
1327 BEACH DRIVE, VICTORIA, B.C.
V8S 2N4 (604) 598-3393
built by
Kong & Halvorsen
marine & engineering co. ltd.

5-27

PLIMLEY
BODY SHOP DIVISION
• FINANCING AVAILABLE
• COMPETITIVE ESTIMATES
• GUARANTEED QUALITY BODYWORK AND PAINTING ON ALL MAKES
CONTACT
MR. BILL DICK
1010 YATES ST. 382-9121
PLIMLEY
ON YATES
5-15

Lanny Wadkins after birdie putt

Wadkins rides hot putter into Atlanta Classic lead

ATLANTA (AP) — Lanny Wadkins, twice a runner-up this season but a non-winner since 1973, one-putted 10 times on his way to a seven-under-par 65 that provided him with a one-stroke lead Saturday in the third round of the Atlanta Classic golf tournament.

"I feel like I played awful good today. I made some ropes (extremely long putts) out there," said Wadkins, whose younger brother Bobby challenged through three rounds of last week's Memorial Tournament.

Wadkins' effort, the best of the weather-plagued tournament, gave him a 54-hole total of 205, 11 under par on the hilly, 6883-yard Atlanta Country Club course.

Defending champion Hale Irwin holed out from a greenside bunker for an eagle three on the final hole, drawing a huge roar from the big gallary that divided its attention between the players and the black, threatening clouds and rumbling thunder of an approaching storm.

Irwin's eagle closed out a 66 and left him one stroke back at 206 going into today's final round of the chase for a $40,000 first prize.

Irwin shared the No. 2 spot with longshot Steve Veriato, who had a 66 and moved into his best position in two full years of tour activity.

"I'm real relaxed, although I'm facing the loss of my card, (as an approved tour player)" said Veriato, a 31-year-old struggler who tried four times before gaining his tour-playing rights, and has qualified for the final two rounds only once before this season.

It was two strokes back to PGA champion Dave Stockton and former U.S. Open king Lou Graham, tied at 208. Each completed a 71 just before a violent thunderstorm struck the course and stranded Mac MacLendon in the middle of putting. MacLendon, eight under par for the tournament and three strokes back of the leaders, was the last man on the course.

Charles Coody was next with a 68 for 209. Jack Nicklaus, winner of his own Memorial tournament earlier this week, bolted into contention with a 67 that put him at 210, five strokes back of the leader.

★ ★ ★

Lanny Wadkins	72-68-65—205
Steve Veriato	70-70-66—206
Hale Irwin	70-70-66—206
Dave Stockton	68-69-71—208
Lou Graham	66-71-71—208
Charles Coody	73-68-68—209
David Graham	68-70-72—210
Mac McLendon	68-69-73—210
Roger Maltbie	73-67-70—210
Joe Inman	71-73-66—210
Jack Nicklaus	70-73-67—210
Victor Regalado	71-70-70—211
Jim Dent	68-70-73—211
Tom Evans	69-72-70—211
Tom Jenkins	72-71-68—211
Bill Rogers	73-67-72—212
Lyn Lott	71-70-71—212
Bob Wynn	71-70-71—212
John Schroeder	68-74-70—212
Jay Haas	72-70-70—212
Bill Mallon	72-71-69—212

SPECIALTY
CHROME
PLATING
Auto-Marine-Custom Work
7-DAY SERVICE
334 Hillside
Phone 384-0361 5-28

Oak Bay Recreation Centre
2nd ANNUAL AUGUST
SUMMER HOCKEY SCHOOL
IS FILLING FAST!
DON'T DELAY—REGISTER TODAY!!!
5-14 for further information, please dial
595-swim

VICTORIA MOTORCYCLE CLUB INC.
GOLDEN JUBILEE
RE-UNION
All Members and Ex-Members Welcome.
JUNE 17—8 p.m. Lambrick Hall, Gordon Head.
JUNE 18—7 p.m. Empress Hotel, Victoria, B.C.
CONTACT — Victoria. Phone: 383-5926 for details.

Silvia's putter works well, too

CAMP HILL, Pa. (AP) — Silvia Bertolaccini rode a red hot putter to a five-under-par 65 Saturday to tie a Ladies Professional Golf Association record and take a one-shot lead into the final round of the $50,000 Lady Keystone Open golf tournament at Armitage Golf Club.

Bertociaccini's 65, coupled with her round of 66 Friday for a 131 total, tied an LPGA 36-hole record. Kathy Martin set the mark last year in the Birmingham tournament.

First-round leader Mary Bea Porter was second at 132 after a one-under-par 69 Saturday. She had some rough going on the front nine but came back with four birdies on the back nine.

Carole Jo Skala was next at 133 after shoting a 69.

Kathy Whitworth was tied for fourth with Sandra Spuzich at 134. Whitworth fired her second consecutive 67 Saturday while Spuzich posted a 66.

Debbie Skinner equalled Miss Bertolaccini' 65 and was five strokes back at 136.

Sandra Post, former Oakville, Ont., resident now living in Florida, shot a 73 for a 140 total.

Dale Shaw of Victoria failed to qualify for the final round after shooting a 73 for a 149 total.

Silvia Bertolaccini	66-65—131
Mary Bea Porter	63-69—132
Carole Jo Skala	64-69—133
Sandra Spuzich	68-66—134
Kathy Whitworth	67-67—134
Kathy Martin	68-67—135
Roberta Speer	65-[illegible]—135
Kathy McMullen	67-69—136
Debbie Skinner	71-65—136
Eva Chang	69-68—137
Jo Ann Dost	[illegible]—137
Chako Higuchi	69-69—138
Dale Lundquist	69-69—138
Debbie Massey	67-71—138
Pat Meyers	69-69—138
Kathy Postlewait	67-71—138
Marbo Sasaki	67-71—138
Beth Solomon	67-71—138
Vivian Brownlee	67-72—138

Stadium plan approved

WINNIPEG (CP) — City council has give final approval for the addition of 8200 seats to the 25,000-seat Winnipeg Stadium, home of Winnipeg Blue Bombers of the Western Football Conference. The addition, costing $3.6 million, is to be ready for the 1978 season.

Council gave its approval on the understanding that the provincial government will provide a grant of $1 million under the special municipal assistance loans fund.

Russians win

MOSCOW (Reuter) — The Soviet Union scored its second win of the Intercontinental Cup basketball championships with a 105-53 romp over Mexico on Friday. In another game played in Brussels, Brazil beat Belgium 92-80.

Spanish pro wins in Britain

SANDWICH, England (AP) — Manuel Pinero of Spain won the British Professional Golfers Association championship over the Royal St. George's links Saturday with a four-under-par final round of 66 for a four-round total of 283.

Britain's Peter Oosterhuis, leader at the start of play in the morning, had a final round of 71 for 286. Masters champion Tom Watson fired a closing 66 to finish third at 287.

B. W. Barnes and Doug McClelland, both Britons, followed with 288s. South African Gary Player was well back at 291 despite a finishing 69.

Oosterhuis's troubles started on the first hole when he missed a four-foot putt for a bogey five. Pinero, third at the start of the day, also lost ground on the first hole. At the second, however, he pitched up to within two feet of the cup for a birdie and chipped in at the third for another.

At the turn, Oosterhuis, out in 34, was one stroke ahead of Pinero, out in 33.

Then the Englishman bogeyed the 11th and 12th holes while Pinero picked up a birdie at the 12th to be four over par and two strokes ahead. They both birdied the long 14th and then the Spaniard salvaged a magnificent four at the 15th, while Oosterhuis had a bad drive and took a double bogey six.

STOP SMOKING
IN THE
5-DAY PLAN
Course Starts June 5
7:30 P.M.
COST
$20.00
TOTAL
• Offered for years internationally
• Tested and approved by hundreds here in Victoria
• No pills, no gimmicks
• Meet with the group just five evenings and follow the step-by-step program outlined
• It's easier than you think
• You'll be proud of yourself!
• This is a medically sound program
health education centre
3019 SHAKESPEARE
595-4554
a community service

At Cedar Hill

Defending champs in big seniors field

George Ferguson and Bert Acres will defend their titles in the annual Cedar Hill tournament staged by the Vancouver Island Seniors Golf Association.

A total of 166 golfers are entered in the 18-hole event.

Ferguson, a member of the host club, won low-gross honors last year while Acres of Royal Colwood captured low-net honors.

FIRST TEE

8:00 a.m. — Dr. Wm. Plenderleith (UP), A. S. King (UP), A. H. Arnott (CH), J. Parker (RC).
8:07 — W. Latournerie (UP), H. Foxall (CH), W. Down (CH), A. W. Smith (GM).
8:14 — A. Leland (GV), J. R. Reid (CH), S. E. Bain (UP), J. Heal (CH).
8:21 — M. Patriquin (CH), R. Parsons (SS), S. McCulloch (GM), R. Buller (RC).
8:28 — E. C. Webster (RC), Dr. R. C. Newby (CH), A. DeGuerre (GV), M. Teskey (UP).
8:35 — J. B. Fraser (RC), C. Babcock (GM), H. R. Larson (UP), W. Zier (CH).
8:42 — G. Arnott (CH), G. Smith (GV), H. Forse (UP), J. Betts, Sr. (VIC).
8:49 — B. Manchester (UP), R. McInnes (CH), A. Speight (GM), C. Melnyk (RC).
8:56 — A. Brookbank (GV), S. McFarland (CH), J. Elmsley (ARD), A. Chesson (UP).
9:03 — C. Howorth (GM), W. Parker (UP), K. King (UP), E. Craig (CH).
9:10 — E. Wheeler (CH), R. Yells (ARD), W. Grant (UP), B. Leek (PL).
9:17 — H. E. Robinson (ARD), F. Norton (GM), E. Michaux (CH), H. Ashton (UP).
9:24 — A. Barrie (ARD), E. C. D. Wilson (VIC), W. E. Master (UP), L. Strutt (CH).
9:31 — S. Swetnam (UP), A. Posell (UP), W. Decker (CH), P. R. King (RC).
9:45 — M. G. Macaulay (GM), T. Milligan (GV), D. Nisbet (RC), A. Wilson (RC).
9:45 — J. Gourlay (MB), B. Graham (UP), M. H. Grute (GV), J. Cox (GV).
9:52 — M. A. Johnston (RC), E. Switzer (UP), Russell Ard (GM), K. Blewer (RC).
9:59 — D. McLelland (RC), K. A. Ryan (GV), D. White (COW), J. Ferrie (UP).
10:06 — K. Alexander (GV), A. Cunningham (N), W. Woods (GM), J. Boukale (RC).
10:13 — R. K. MacFarlane (RC), J. McArthur (N), J. Milbrath (GM), L. Sargent (GV).
10:20 — G. Ferguson (CH), N. Filmer (N), A. Bryant (RC), N. E. Parsons (GV).
10:27 — P. Eldridge (RC), B. A. Dobson, (U), B. Rogers (UP), S. McKenzie (PA).
10:34 — C. Wilkinson (RC), Dr. D. N. Keyes (SS), K. Hincks (RC), W. W. Gant (N).
10:41 — Dr. T. Allester (N), T. Harper (GM), T. Batt (SS).
10:48 — H. Jefferies (SS), J. Glascock (SS), W. E. Bolvin (GM), D. Floyd (RC).
10:55 — J. N. Fraser (SS), Rod. Head (CH), J. Daniels (RC), R. B. Genge (GM).
11:02 — D. Lockhart (C), W. H. Bradley (SS), R. Spouse (GV), R. Bonar (VIC).
11:09 — J. Carlow (GV), D. McCormick (RC), M. F. McLachlan (GM), A. Perks (RC).
11:15 — R. J. Bailey (CH) G. O. Baines (RC), W. C. Philips (UP), R. Craik (ARD).
11:22 — L. Shoemaker (CH), P. A. Levins (GV), J. R. Walker (RC).
11:30 — R. A. Skuce (RC), T. Restell (RC), C. W. Speers (ARD), P. Howard (GM).
11:37 — J. E. Anderson (GV), A. H. Clarke (CH), R. Cole (ARD), C. Petter (RC).
11:44 — W. Thompson (VIC), H. Donaldson (GV), H. Thorburn (RC), P. D. Peden (UP).
11:51 — Dr. C. N. MacFarlane (GM), T. D. Charles (ARD), L. Horne (GM), A. D. Hood (RC).
11:58 — W. T. Beaven (CH), W. Atherton (CH), L. Shields (RC), R. Shearer (GM).
12:05 p.m. — N. Rainsberry (CH), B. Davison (UP), J. Trow (GV), F. Walton (GM).
12:12 — M. E. Bailey (GM), I. Fisher (UP), S. Cable (ARD), W. [illegible]dgelow (CH).
12:19 — J. Brown (GM), F. G. Hanson (CH), L. Miller (CH), G. Kurtz (ARD).
12:26 — A. Macdonald (RC), F. Unwin (UP), D. Bowen (CH), A. G. Dane (GM).
12:33 — J. Boorman (UP), S. Chappell (CH), D. Hewlett (GM), A. Repasse (UP).
12:40 — N. McCallum (CH), R. G. Tod (PL), P. Shannon (UP), B. Acres (RC).
12:47 — J. Lund (CH), G. Townsend (GM), D. Wagg (VIC).

KEY: — (CH) Cedar Hill — (RC) Royal Colwood — (GV) Gorge Vale — (UP) Uplands (GM) Glen Meadows — (VIC) Victoria (ARD) Ardmore — (COW) Cowichan — (SS) Salt Springs — (MB) Mount Brenton — (PL) Prospect Lake — (C) Courtenay — (PA) Port Alberni — (N) Nanaimo.

THE CORPORATION OF THE DISTRICT OF OAK BAY
NOTICE OF A PUBLIC HEARING ON AMENDMENTS TO THE ZONING BY-LAW

NOTICE is hereby given that all persons who deem their interest in property affected by the following proposed By-laws will be afforded an opportunity to be heard before the Municipal Council on the matters contained therein, at a Public Hearing to be held in the Council Chamber, Municipal Hall, Oak Bay, B.C., on Monday, June 6, 1977, commencing at 8 p.m.:

(a) **By-law No. 3205 "Fourth Zoning By-law Amendment By-law, 1977"**
Amends the "Zoning By-law, 1974", being By-law No. 3066, by revising the regulations for Single Family Residence Zones to require that where any new dwelling is constructed, on or after May 1, 1977, there shall be provided at least two paved parking spaces, one of which shall be covered with an area of not less than two hundred (200) square feet, and where in the open not less than two hundred fifty (250) square feet; also the regulations for Apartment Zones to require the keeping of a commercial vehicle in either a carport or a garage.

(b) **By-law No. 3209 "Sixth Zoning By-law Amendment By-law, 1977"**
Amends the "Zoning By-law, 1974", being By-law No. 3066, by rezoning for Two-family Dwellings, the area bounded by the waterfront at Repulse Street to the west side of Crescent Road, north to King George Terrace, east to Barkley Street, west on Crescent Road (both sides of the street) to Foul Bay Road, and including the property known as 309 Foul Bay Road.

Copies of the proposed By-laws may be inspected at the Municipal Hall, Oak Bay, B.C., between the hours of 8:30 a.m. and 4:30 p.m., on any day in which the said Municipal Hall is open for business.

JEAN L. MACQUEEN
Municipal Clerk

AL'S SUPER LAWNMOWER
AT McDONALDS FARM
BRINGS YOU . . .
WEED EATER
GAS AND ELECTRIC AVAILABLE
THE FANTASTIC MACHINE THAT CUTS GRASS WITH A FISHING LINE — YOU'VE SEEN IT ON TV NOW COME AND SEE THEM AT AL'S
SERVICE AT 5197 PAT BAY HWY. 658-8882 SALES AT 5325 CORDOVA BAY RD.
OPEN SUNDAY thru FRIDAY, 9 a.m. to 6 p.m.

CANADA'S No. 1 MOVER
Remember, we move families not just furniture
NELS UNICUME
DOWELL'S MOVING & STORAGE
630 Esquimalt Road 384-7191 Modern Palletized Storage
Overseas Shipping Specialists

Come in and experience the Audi mystique.

The Audi Fox is a beautiful combination of luxury and craftsmanship. Its heritage includes Grand Prix victories, engineering triumphs and classic German performance.
Today, this heritage is evident in the solid body construction, the precise rack-and-pinion steering, the McPherson strut front suspension and torsion crank rear suspension with Panhard rod. All this contributes to the excellent roadability and passenger comfort.
The Audi Fox. A car with mystique.
AUDI
Certain features illustrated are optional at extra cost.
DOUGLAS VOLKSWAGEN LTD.
SALES — LEASE — PARTS — SERVICE
3329 DOUGLAS ST. 388-5466
Dealer Licence Number 00341A

Sleeping Bags Expertly Cleaned
AT
One HOUR "MARTINIZING"
CERTIFIES
THE MOST IN DRY CLEANING
8 LOCATIONS TO SERVE YOU 3-20

GIVE YOUR HOUSE THE "NEW HOME" LOOK WITH KAISER ALUMINUM SIDING.
"It looked like wood to me."
Now!
The beauty of wood without the problems.
Factory prepainted with a special finish that means you don't have to paint for years and years!
✓ Canadian-made Kaiser Aluminum Siding looks like expensive, select-grade wood.
✓ Stands up to all weather!
✓ Written 20-Year Guarantee – it won't blister, flake, peel or chip.
✓ Goes over any surface—wood, stucco or brick.
✓ Comes in beautiful contemporary colours.
Also available: Kaiser Aluminum soffit, fascia and rain carrying systems to eliminate other home maintenance problems before they happen. Beautifully.
FREE OFFER!
Phone today for a FREE estimate on installation. Find out how Kaiser Aluminum can give you double savings.
DON'T MISS THE DOUBLE SAVINGS!
Save on installation now and save on maintenance later. Call your Kaiser Aluminum dealer:
652-1131
Wescraft Industries Ltd.
Saanichton
2189 Keating X Road

See Us: BEST EVER SELECTION BEST EVER PRICES

OVER 628 CARS — TRUCKS — VANS AVAILABLE

1977 ACADIANS

[Stock No. AC1859] FROM $3484
— 12 AVAILABLE —

1977 ASTRES

[Stock No. AS7124] FROM $3995
—18 AVAILABLE—

1977 SUNBIRDS

[Stock No. SU7788] FROM $5120
— 8 AVAILABLE —

1977 VENTURAS

[Stock No. VE8556] FROM $5090
—32 AVAILABLE—

1977 FIREBIRDS

[Stock No. FI4765] FROM $5974
—48 AVAILABLE —

1977 LEMANS

[Stock No. LE5157] FROM $5254
—21 AVAILABLE—

1977 GRAND PRIX

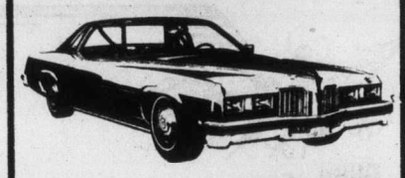

[Stock No. GR7360] FROM $6418
—14 AVAILABLE —

1977 PONTIACS

[Stock No. PO2802] FROM $6156
—17 AVAILABLE—

1977 SKYLARKS

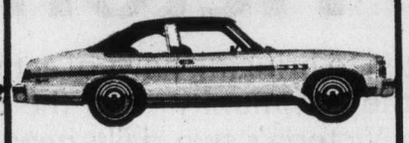

[Stock No. SL3464] FROM $5523
—64 AVAILABLE—

1977 SKYHAWKS

[Stock No. SH2093] FROM $5422
—13 AVAILABLE —

1977 CENTURYS

[Stock No. CE6633] FROM $5359
—49 AVAILABLE—

1977 LeSABRES

[Stock No. BU3825] FROM $7480
—26 AVAILABLE —

1977 ELECTRAS

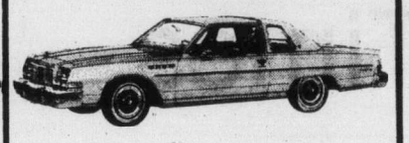

[Stock No. BU5158] FROM $9949
— 5 AVAILABLE —

1977 PICKUPS

[Stock No. YP8946] FROM $4476
— 76 AVAILABLE —

1977 VANS

[Stock No. YV3264] FROM $4998
—59 AVAILABLE—

and..Another EMPRESS First

We give it to you in writing

30-DAY, 100% MECHANICAL GUARANTEE

On "Crown Seal" Used Cars

STOCK NO.

EMPRESS PONTIAC BUICK GMC LTD. USED VEHICLE WARRANTY CROWN SEAL INSPECTION

YEAR	MAKE	MODEL	SERIAL NUMBER	ODOMETER READ	DATE

At Empress we have always had confidence in the quality of the used vehicles we sell and now to back up that confidence, we are offering the Crown Seal used vehicle warranty.

The Crown Seal sticker identifies our 100% thirty-day total mechanical warranty — and we really mean TOTAL! Any mechanical failure during the warranty period will be repaired at no cost to the customer. Empress pays 100% of the bill, both parts and labor.

Because our highly qualified technicians have already given the vehicle a thorough and complete inspection Empress is able to give every purchaser of a Crown Seal warranty vehicle a warranty certificate and a signed copy of the inspection report.

Stock No. BU7643B
1974 CHEVROLET WAGON
V-8, automatic, power steering, power brakes, radio, air-conditioning. Green outside with all vinyl inside.
$3995

Stock No. F18005B
1972 COMET 4-DOOR
8-cylinder, automatic, power steering, power brakes, radio. Green in colour with all vinyl trim.
$2695

Stock No. 20504-1
1975 LEMANS SPORT COUPE
V8, automatic, power steering, power brakes, radio, blue exterior with sun roof.
$4895

Stock No. B7375A
1975 LeSABRE 2-DOOR HARDTOP
8-cylinder, automatic, power steering, power brakes, radio, blue in colour with all matching interior.
$5295

Stock No. 40570-1
1974 BUICK APOLLO HATCHBACK
350 engine, automatic, power steering, power brakes, radio, green outside with all matching inside.
$3495

Stock No. 70235-1
1974 BUICK RIVIERA
8-cylinder, automatic, power steering, power brakes, radio, air-conditioning, gold outside with all matching inside.
$5995

Stock No. YV1071A
1975 GMC 1-TON VAN
V-8, automatic, power steering, power brakes, radio. Beige exterior with all vinyl seats.
$4995

Stock No. YP2543A
1976 DODGE ½-TON PICKUP
8-cylinder, automatic, power steering, power brakes, radio. Blue outside with all vinyl inside.
$4995

Stock No. PU0074
1973 BUICK CENTURY LUXOS 4-DOOR
V-8, automatic, power steering, power brakes, radio, brown outside with all vinyl trim.
$3795

Stock No. PU0069
1972 BUICK LeSABRE CUSTOM 2-DOOR
8-cylinder, automatic, power steering, power brakes, radio, green exterior with all vinyl trim.
$2695

Stock No. YL4649B
1976 HONDA CIVIC
4-cylinder economy, 4-speed transmission, radio, maroon exterior with all vinyl trim.
$3495

Stock No. 69110E
1976 CAPRI 2-DOOR
6-cylinder, automatic, power steering, radio, silver in colour with all vinyl interior.
$5695

Stock No. YV0161A
1975 FIAT "131S"
4-cylinder, automatic transmission, radio, yellow outside with all vinyl trim.
$4195

Stock No. F13205A
1975 TOYOTA "SR5"
4-cylinder, 5-speed transmission, radio, silver exterior with all vinyl interior.
$4295

ON THE SPOT . . . LOW COST GMAC FINANCING AVAILABLE

Stock No. A2092B
1975 FIAT 128 2-DOOR
4-cylinder, 4-speed transmission, radio, blue outside with all vinyl inside.
$2995

Stock No. YP0378A
1975 TOYOTA "SR5"
4-cylinder, 5-speed transmission, radio, white in colour with all vinyl trim
$4295

Stock No. SL2557C
1973 DODGE COLT
4-cylinder, 4-speed transmission, radio. Yellow outside with all vinyl inside.
$2495

Stock No. YV5683A
1972 DATSUN "510" WAGON
4-cylinder, 4-speed transmission, radio. Red in colour with all vinyl inside.
$2195

Stock No. PU0075
1975 MONTE CARLO
V-8, automatic, power steering, power brakes, radio. Beige exterior with all matching interior.
$4995

SALE HOURS:
Mon.-Thurs.
9 a.m.-9 p.m.
Friday, Saturday
9 a.m.-6 p.m.

EMPRESS PONTIAC-BUICK-GMC LTD

2867 DOUGLAS AT TOPAZ 5-27 (Dealer Licence Number 01227A) **382-7121**

We built 35 new shops in a beautiful new Mall . . .
because we believe Victoria is Canada's best 'bloomin' city.

We're the merchants of McKenzie Mall, a group of small independent businessmen and women who designed and built stores we think you'll like to shop in.

We like to think of McKenzie Mall as part of the community and we'd like the community to use our facilities for any local events they can think of.

We invite you to come down and meet us in our shops . . . you may find out we live on the same block, our kids may go to the same schools and we probably enjoy the same things you do.

We live in Victoria . . . we've invested our money here in Victoria because we sincerely believe that Victoria is Canada's best 'bloomin' city.

the merchants of mckenzie mall

McKenzie at Shelbourne

we believe in Victoria and Victorians

and are dedicated to bringing news of activities and events of the community — to the community — every day in Victoria's two daily newspapers:

The Daily Colonist
A Part of Victoria Since 1858

The Victoria Times
A Part of Victoria Since 1884

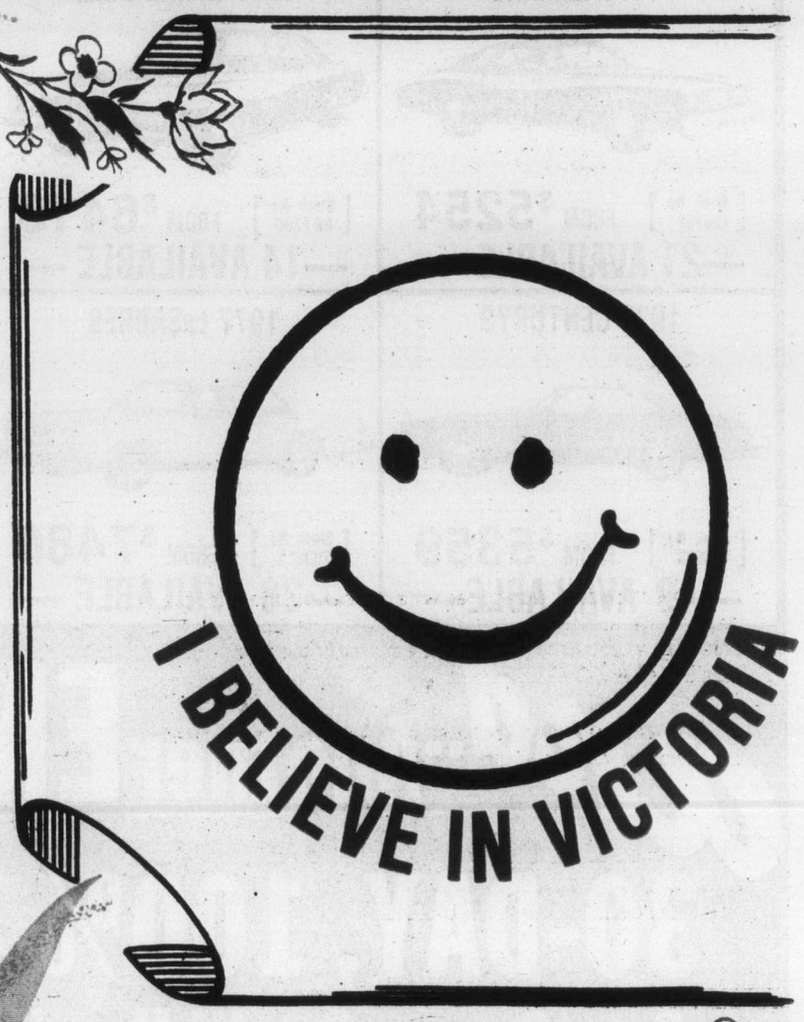

22 Shops and Services Conveniently Located To Serve You

ESQUIMALT PLAZA

1153 Esquimalt Rd.
(Next door to the Sports Centre)

Canadian Imperial Bank of Commerce
Esquimalt Plaza Fabrics
The Esquimalt Deli
LaPointes Sporting Goods
The Clothes Closet
Richard's Men's Wear
Uptown Optical
Esquimalt Bakery
Darlo's Ceramics
Esquimalt Beauty Studio
Royal Bank of Canada
One Hour Martinizing

ESQUIMALT BUCCANEER DAYS JUNE 17, 18, 19

Bring your family and join in the fun!

MAYFAIR SHOPPING CENTRE

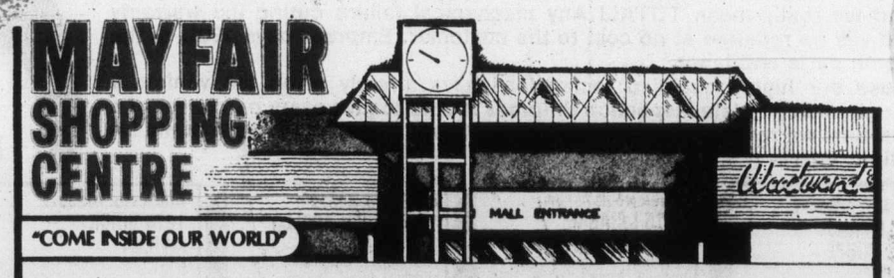

"COME INSIDE OUR WORLD"

Victoria's most interesting and complete shopping centre where you'll find covered parking with elevator service and these fine stores and services to serve you. It's fashionable to shop at MAYFAIR.

Woodward's Dept. Store
Woodward's Bargain Store
Beau Jangles
Epicurean Coffee, Tea & Spices

Bata Shoes
D'Allaird's
Purdy's Chocolates
Grassie-Firbanks
Optometrist
Physician
Totem Travel
Peoples Jewellers
2nd Look Studios
Mayfair Realty
Dalmy's
Carousel Gifts
Fred Asher
Mayfair Shoe Repair
Kits Cameras
Yarn Crafts
Mayfair Wall Fashions
The Coffee House
Mayfair Flower Shop
Sterling Shoes

Woodward's Bookstore
London Optical
The Bagatelle
The Lemon Tree Restaurant
Mayfair Barber Shop
Owl Drugs
Radio Shack
The Villager Shoe Shoppe
Couvelier Fitting Room
James Piano & Organ

Canadian Imperial Bank of Commerce
Veterinarian
Windmill Toys & Hobbies
Busy Bee Cleaners
Gray's Apparel
Ricki's
Sweet Sixteen
Shirley K. Maternity
Thrifty's
Gilson's Meats

HATLEY PARK SHOPPING CENTRE

IN COLWOOD

(ON SOOKE RD. JUST BEFORE THE METCHOSIN TURN-OFF)

"Your Local Department Store"

Featuring:

- Toys, Crafts and Hobbies
- Smokes, Gifts and Mixer
- Barristers & Solicitors
- Stereo Tapes and Records
- Aquarium & Pet Store
- Hatley Park Florist
- Sporting Goods
- Delicatessen
- Beauty Salon
- Scotia Bank
- Uni-Jeans
- Bakery

Hillside SHOPPING CENTRE

ON HILLSIDE AT SHELBOURNE

Serving a Large and Appreciative Part of the Community with Every Family Need!

Day in and day out Hillside Shopping Centre welcomes hundreds of Victorians to its pleasant shopping complex. The covered mall adds to their shopping ease and comfort. Excellent stores follow a policy of giving their customers the best in service and value.

Hillside highlights many events with displays, music and entertainment. Shopping is FUN here! That's why it's such a family favorite.

Over 60 Stores and Business Firms to Serve you!

Acres of Free and Easy Parking!

"A FAMILY PLACE!"

Keep Victoria Blooming . . .

Spend it HERE and see it GROW!

Victoria cannot live by beauty alone, but by every effort to keep its economy healthy, thus making its beauty the perfect setting in which to live, work, build, play, and be happy.

The economy flourishes when local business is in a healthy state. Money circulates within the community, creating expansion, development, employment — IT GOES BACK TO ITS PEOPLE.

It makes sense to spend locally, keep our businesses prosperous, keep our citizens employed.

It's ALL ours, when we WORK TOGETHER

at Town & Country Shopping Centre

We Believe!!

HOW?

With over 23 budget-conscious merchants and services to save YOU money!!

Town & Country SHOPPING CENTRE

- CUCKOO CLOCK RESTAURANT
- SEA SHORE PET SHOP
- SCORPION MEN'S WEAR
- LAPOINTE'S SPORTING GOODS
- THE OWL & THE PUSSYCAT CHILDREN'S WEAR
- GOLDEN COMB COIFFURES
- WOOLCO DEPARTMENT STORE
- REITMAN'S LADIES' WEAR
- AGNEW SURPASS FAMILY FOOTWEAR
- HAUSER FINE FOOD EMPORIUM — RESTAURANT & DELICATESSEN
- SHOPPERS' DRUG MART
- PIZZA PIEMAN
- VICTORIA STATION — DENIM FASHIONS
- JUS-RITE PHOTO SUPPLIES
- ISLAND HOBBYCRAFTS
- TOWN & COUNTRY BAKERY
- CANADA SAFEWAY
- CARLTON CAROUSEL — LAUNDROMAT & DRY CLEANING SERVICES
- TOWN & COUNTRY BOWLING LANES
- PACIFIC 66 SERVICE STATION
- TORONTO DOMINION BANK
- TOWN & COUNTRY BARBER
- TOWN & COUNTRY REALTY

WHEN? . . . June 6: 1.44 DAY
June 16, 17, 18
Sidewalk Anniversary SALE!!

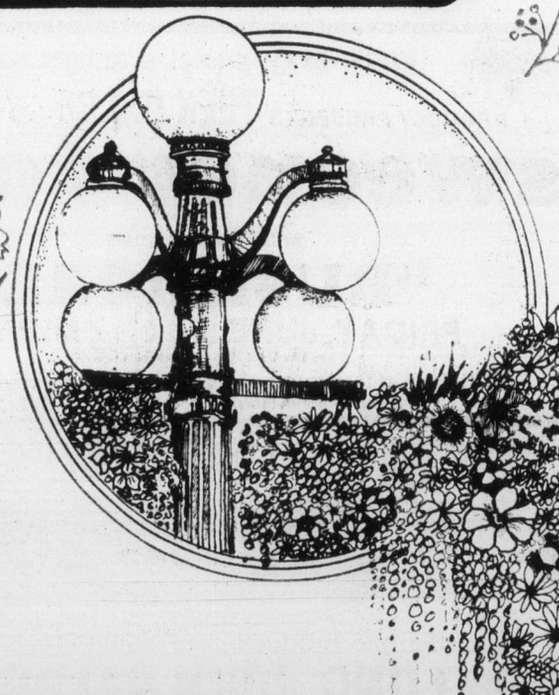

discover Downtown Victoria

Shop Downtown

for best selection

Downtown Victoria has a fascination your whole family will love. History, Color, Excitement, Convenience, Service . . . all growing daily to meet your needs.

Downtown has it all

- Shopping
- Entertainment
- Accommodation
- Dining
- Banking
- Personal Services
- Points of Interest
- Parking

Downtown is the heart of Victoria, rich in beauty and pleasant areas to enjoy. The downtown business firms delight in adding to this particular CHARACTER of Victoria. They decorate whole blocks, welcome the idea of pedestrian malls, locate themselves around city squares, and join in many co-operative efforts for the benefit of the entire area.

Besides being the ultimate in shopping and business convenience, downtown offers motion picture houses and live theatre, sports events, museums and other attractions. It is relaxed and easy, only a few short minutes from magnificent views in any direction you choose to take. Come down often. Visit Old Town on a special day and walk back through the pages of this city's history.

Your Downtown Association — With 330 Members, Invites You to Enjoy a Day Downtown — and Discover all Sorts of Stores, Malls, Boutiques, and Many More Pleasant Surprises.

Downtown Victoria Assn.

PROMOTIONS

Vancouver Island's Largest Shopping Centre

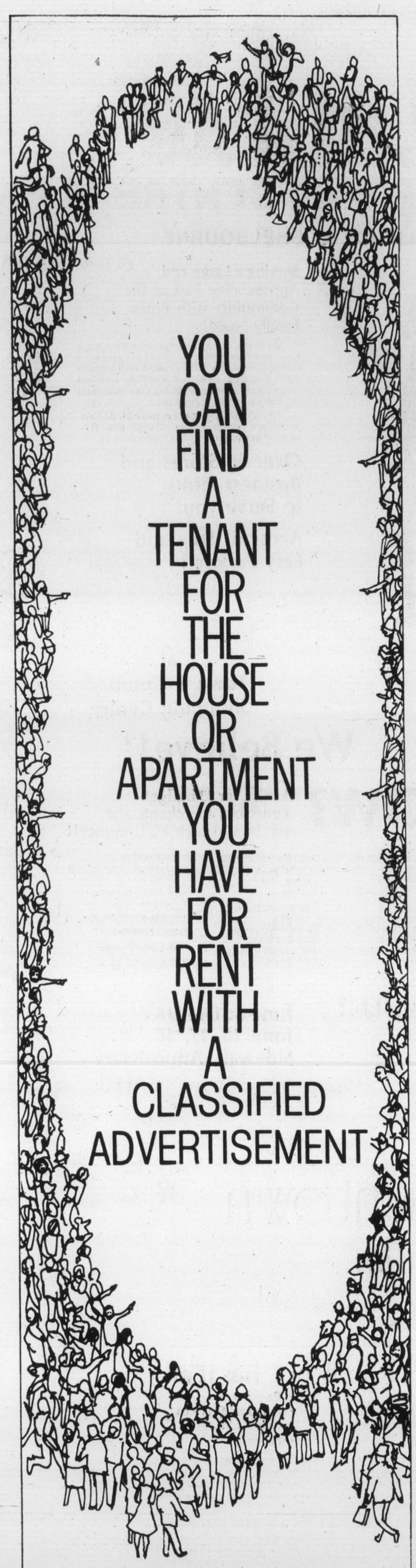

THE DAILY COLONIST
AND
VICTORIA TIMES
CLASSIFIED ADVERTISING DEPT.
386-2121
PHONE: MON.-FRI. 8 a.m.-6 p.m.
SAT. 8 a.m.-5:30 p.m.

$1.2 million passed in two months

Money flows in after drive by PQ

MONTREAL (CP) — The April-May fund drive of the Parti Quebecois surpassed an objective of $1.2 million, Pierre Marc Johnson, chairman of the financing campaign, announced Saturday.

Partial results show the drive has netted about $5,000 more than the target and that by the time all donations are turned over to party headquarters, the total will be about $100,000 over the original, he said.

Membership in the party stood at 125,000 when the campaign was launched April 11 and it now stands at about 150,000.

Johnson made the announcement at the Olympic Velodrome where the parts is holding its sixth general convention.

Earlier in the day, the 1,513 registered delegates spent six hours in various workshops in a nearby junior college discussing everything from foreign relations to abortion.

In one workshop, Bernard Landry, minister of state for economic development, successfully supported a resolution calling for closer ties between Quebec and socialist countries.

Down the hall, Jean-Francois Bertrand, son of a former premier and member of the Quebec national assembly for Vanier riding, vainly fought a resolution which called for taking abortion out of the criminal code.

In a workshop on language, delegates unanimously passed a motion of "total support" for Camille Laurin, minister of state for cultural development, and his Charter of the French Language in Quebec.

The charter is the legislation which, more forcefully than the Official Language Act it is meant to replace, establishes French as the official language of the province.

In a workshop on the referendum on Quebec's separation, Robert Burns, minister of state for parliamentary reform and responsible for the drafting of a referendum law, successfully battled resolutions which called for leaving the referendum in the hands of recognized political parties and for modelling the referendum law on the Election Act.

FOUR NIGHTS ONLY!
THURS., MAY 26-
SUN., MAY 29
8 P.M.
"THE MADMAN AND THE NUN"
"a classic of 20th Century Theatre"
directed by Kaz Piesowocki
with
Santo Cervello
Ingrid Blekys
Tickets — $2.50
Sts. & Sen. Cits.
$3 Adults — 385-6815
THE BELFRY
1291 Gladstone at Fernwood
5-26

PROVINCIAL MUSIC FESTIVAL
June 3 — at 1:00 p.m. and 7:30 p.m.
June 4 — at 9:00 a.m., 1:00 p.m. and 7:30 p.m.
at MacLAURIN BUILDING
University of Victoria
Further information at music stores
5-21

Advertising helps good things happen.
CANADIAN ADVERTISING ADVISORY BOARD

THE ARION MALE CHOIR
Annual Festival of Song
featuring
THE A'CAPELLA SINGERS
and as
Master of Ceremonies and Soloist
JOCK DUNBAR
at McPHERSON THEATRE
JUNE 4—8 P.M.
5-28

The Sherwood Park Inn
Presents
A Sunday Buffet Brunch
for the whole family
We will be featuring such hot items as:
— creamy chicken a la king
— Seafood Newberg with pattie shell
— Scrambled eggs
— Grilled ham, bacon and sausage
— Hash brown potatoes
Our cold selections will include:
— dry cereals with cream
— assorted chilled juices
— fresh fruit, i.e., half grapefruit, strawberries
— assorted cold cuts of ham, beef, turkey and salami
— a variety of seafood selections
— an assortment of everyone's favourite salads and for the finishing touch, the nicest selection of assorted petit fours and pastries in Victoria.
Join us, every Sunday, from 10:00 A.M. to 2:00 P.M.
4.95
Children 12 and under ½-price
PHONE 386-1422
Sherwood Park Inn
123 GORGE RD., EAST
5-28

oak Bay Recreation centre
2nd ANNUAL AUGUST
SUMMER HOCKEY SCHOOL
IS FILLING FAST!
DON'T DELAY—REGISTER TODAY!!!
for further information, please dial
595-swim
5-14

Family Style DINING
"A New Look But The Same Fine Food at Reasonable Prices!"
SCOTT'S RESTAURANT
650 Yates at Douglas
OPEN 24 HRS. EVERY DAY

OPERA NIGHT AT
The Marina
DINING LOUNGE
In Oak Bay, 1327 Beach Drive
Enjoy our
REGULAR MENU
AND LISTEN TO
Art Wiebe
TENOR
and
Jock Dunbar
BASS
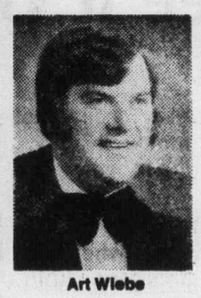
Art Wiebe
Enjoy their voices, blended together in song, to some of the great opera and contemporary music of our time.
FINAL OPERA NIGHT UNTIL SEPTEMBER:

Jock Dunbar
FRIDAY 8 P.M., JUNE 3rd
RESERVATIONS RECOMMENDED
598-4511
1327 BEACH DRIVE
5-28

BARBECUE SPARERIBS
and
ALASKA KING CRAB LEGS
Monday and Tuesday Only
Served with drawn butter
Minestrone soup
Salad bar
Rice or Potatoes
Vegetable
Chocolate mousse
7.95 Per Person
Felice's DINING LOUNGE
watch the inner harbour over lunch, over dinner
Live Entertainment Thurs., Fri., Sat.
Gourmet meals elegantly served in luxury surroundings
LUNCH: MON.-FRI., 11:30-2:30
DINNER: DAILY, 5:30-11:30 P.M.
1218 Wharf, Hartwig Court — enter parking lot past wharf at bottom of YATES Street.
Reservations Please: 385-4497
4-16

ESQUIMALT SPORTS CENTRE
ROLLER SKATING TONIGHT
7:30 to 10:00 p.m.
COMING EVENTS
ROCK DANCES
EVERY THURS.
THURS., JUNE 2
DIRECT FROM VANCOUVER
"BLAKSMITH"
SAT., JUNE 11
ADULT DANCE
DIRECT FROM SPOKANE
MOM AND DADS
TICKETS ON SALE NOW
HILLSIDE TICKET BUREAU
SPORTS CENTRE OFFICE
5-27

shorts restaurant
Harbour Square
910 Government 388-7333
OVERLOOKING VICTORIA'S BEAUTIFUL INNER HARBOUR
NOW OPEN — 7 DAYS A WEEK
● BREAKFAST ● LUNCH ● DINNER
SUNDAY, MAY 29TH SPECIAL
PRIME RIB OF BEEF $5.95
Soup, Dessert and Coffee included
Between 11:30 and 9 p.m.
MALL ENTRANCES ON GOVERNMENT AND WHARF ST ARE OPEN
5-21

oak Bay parks & recreation
PROUDLY PRESENTS TEEN DANCE with the incredible
sweeney todd
and Special guests
"RUSHMORE"
FRIDAY, JUNE 3rd 8-12 MIDNITE
at the Oak Bay Recreation Centre
All Tickets at the Door — $3.50
For more information please call 595-swim

IT'S HERE MAN!

CKDA AND SUMMER OF 77 PRESENTS
SOMETHING NEW!
ROCK FESTIVAL ON THE GREEN
LISTEN TO THE SOUNDS OF
★VOYAGE ★STREET WALKER ★VINTAGE ROCK & ROLL BAND
and SPECIAL GUESTS FROM VANCOUVER ★ BLAKSMITH ★
5 HOURS OF CONTINUOUS MUSIC
ROYAL ATHLETIC PARK — SUN., JUNE 5
(If rain out, Memorial Arena)
2 P.M.-7 P.M.
Advance tickets only $3.00, at door $4.00
Now on sale at Arena box office and Hillside Mall.
A PRESTIGE ENTERTAINMENT AGENCY PRODUCTION
5-21

Scorpio Productions Proudly Presents
LONG JOHN BALDRY
IN CONCERT
Sunday, June 19
Two Shows — 7:00 p.m. and 10:00 p.m.
McPHERSON THEATRE
Tickets available at the McPherson Playhouse and Hillside Mall
Brought to You By
SCORPIO productions

Entertainment Guide

BUTCHART GARDENS — Gorgeous blooms magnificently displayed . . . 35 acres of incredible beauty, 6 gardens in one: Fabulous Sunken Garden . . . English Rose . . . stately Italian . . . quaint Japanese . . . Lake Garden featuring the Spectacular Ross Fountains . . . and the Stage Show Garden. Plus the Schizanthus Bower, Show Greenhouse, fascinating Seed and Gift Shop, and the newly installed Dolphin Fountain.

BUTCHART GARDENS FLORAL RESTAURANT open every day 11 a.m. to 7 p.m, serving delicious lunches, afternoon teas and delightful buffet suppers. Coffee bar always open.

BUTCHART GARDENS ROMANTIC NIGHT LIGHTING . . . As darkness takes over, a thousand hidden lights combine with the moon and stars, the hills, trees and shrubs, lakes, lily ponds and fountains, to create a fairyland, softly scented by the flowers. Unusual! Grand! Indescribable! Featuring the SUNKEN GARDEN and the ROSS FOUNTAINS IN THEIR MAJESTIC "BALLET TO THE STARS".

BUTCHART GARDENS ENTERTAINMENT — The "Butchart Gardeners" every evening 7-9 followed by Disney Cartoons.

BUTCHART GARDENS . . . Open every day of the year. Now 9 a.m. to 10:30 p.m. Most gracious and appreciated way to entertain your out-of-town guests.

THE OLD FORGE CABARET — For your dancing pleasure, 6 nights a week — live music, featuring "THE BROTHERS FORBES & FRIENDS." Also—2 large discotheques. Located in the Strathcona Hotel, 919 Douglas St., 383-7137. British Columbia's largest Nightlife centre.

BRITISH COLUMBIA FOREST MUSEUM — 1 mile north of DUNCAN on the Trans-Canada Highway. A 40-acre collection of old-time displays amidst a beautiful natural forest. Ride the trains, (steam on weekends) as often as you like. Admission only $2.00, with children 6-16 only 50¢. Opening Today!

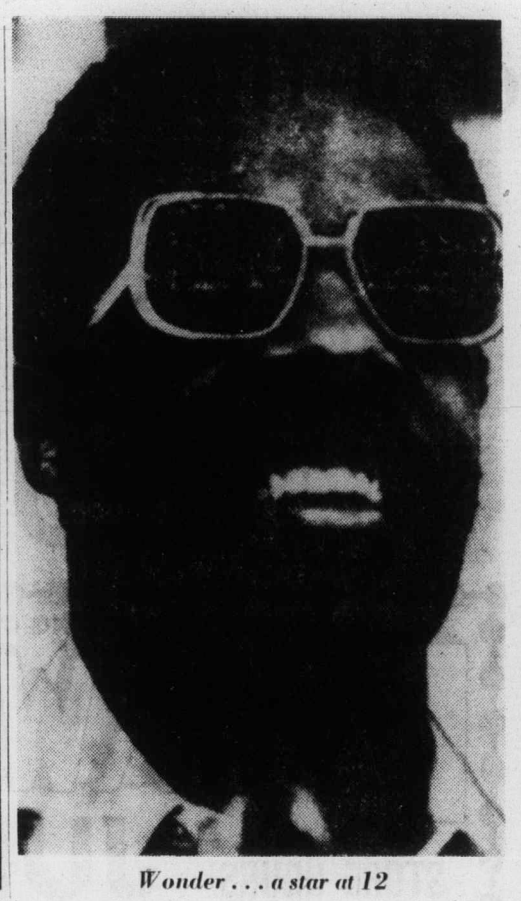

Wonder . . . a star at 12

Wonder story still on top

By KING LEE
Colonist Reporter

Sir Duke hit the pinnacle of the Top 20 in Victoria this week, but for Stevie Wonder, success isn't a new thing for him.

Wonder is well into his second decade in the pop-music scene, having started in 1963 at the age of 12.

Although blind from birth, Wonder is one of the most talented singer-musicians ever to hit the scene.

Aside from being known as a prolific writer, Wonder can also play piano, drums, harmonica, clarinet and organ.

His first big hit came in 1965 when Uptight was released in November of that year. It never reached the No. 1 positions in Billboard or Cash Box, but it established Wonder as a blues artist with a growing following.

Some of his early hit singles were High Heel Sneakers (1965), Blowin' in the Wind (1966), A place in the Sun (1966), I Was Made to Love Her (1967), and My Girl (1968). All this before his 18th birthday.

One of Wonder's finest years had to be 1974, when he received seven Grammy nominations. He had just won five Grammys the year before. His nominations in 1975 were for the singles I living for the City, Tell Me Something Good and Boogie On Reggae Woman, the album Fulfillingness' First Finale, which had nominations in two categories, and [illegible] in the role of a producer.

At 26, Wonder has reached the equal status of one Ray Charles.

Week in records

Top 10 in Victoria

This Week		Last Week
1. Sir Duke	Stevie Wonder	(2)
2. Lido Shuffle	Boz Scaggs	(1)
3. When I Need You	Leo Sayer	(5)
4. So In To You	Atlanta Rhythm Section	(4)
5. Right Time Of The Night	Jennifer Warnes	(9)
6. Hotel California	Eagles	(3)
7. You Won't Dance With Me	April Wine	(12)
8. I've Got Love On My Mind	Natalie Cole	(11)
9. C'est Toujours a Recommencer	Toulouse	(7)
10. Save It For A Rainy Day	Stephen Bishop	(6)

(N) — denotes new entry onto Top 20.

Music and art excite Bennett

LAS VEGAS, Nev. (AP) — It's the Good Life is just one of many songs Tony Bennett has made popular over the last quarter-century, and the Good Life means "good music" and "good art" to the singer.

"I like the arts," said Bennett, as he relaxed between shows recently at the Hotel Sathara here. "When I see a good painting or I see a great performance . . . that excites me. An artist's good workmanship always knocks me out."

Like his personal preference in art, Bennett's music tends to be on the soft side, easy-going and romantic.

"I don't like to hurt the public," he explained.

Born Anthony Dominick Benedetto in Astoria, N.Y., Bennett's appearance belies his 50 years. He works out almost daily to keep his body in shape, and he keeps his mind in condition by painting. Bennett recently sold one of his art works for $10,000.

One does not see Tony Bennett on television very often because he is very selective about his public exposure.

"I think with the popular artists, you can run the threat of overexposure. Ideally, I would like to do one or two specials a year.

"I don't do any real guest shots. I'd rather just wait to do my own show. I'm very happy with the way I'm presented on TV when I do go on."

As examples, Bennett pointed to a recent appearance on the Tonight Show, in which he and Joey Heatherton did about 45 minutes, and on a Merv Griffin Show, in which he was showcased with the Count Basie orchestra.

"It becomes an event for me to show up, and they treat it as such so that something really happens, rather than just the usual sitting down, singing a couple of songs, getting up and leaving," Bennett said.

Bennett, who now lives in Beverly Hills with his wife, Joanna, and their four children, said he never gets tired of singing his biggest hit, I Left My Heart in San Francisco.

"It's really a good music song," he said. "And also, that's the reason that people are coming in to see me."

The song came out in 1962 and is still selling well.

ROTARY CLUB OF OAK BAY
SECOND ANNUAL
CASINO NIGHT
• BLACKJACK • CROWN & ANCHOR
• BINGO • DOOR PRIZES
PROCEEDS FOR ROTARY CHARITIES
FRIDAY, JUNE 3rd
OAK BAY SENIOR CITIZENS CENTRE
Admission $1.00
1442 Monterey Ave. 5-28 7:15 P.M. - 1 A.M.

His whole future in a mailbox – and only 60 seconds left.
Non-stop entertainment!
BO SVENSON · CYBILL SHEPHERD in
"SPECIAL DELIVERY"
MATURE ENTERTAINMENT
NITELY AT 7:00, 9:00
TOWNE 382-5922 DOUGLAS AT HUMBOLDT

"CARRIE" & "INSERTS"
Warning: some frightening scenes, sex, nudity and coarse language. (B.C. Director)
GATES 8:00
DUNCAN DRIVE-IN
746-7695
SHOW AT DUSK

Bacthalomews GRILL
FAMILY SMORGASBORD
SUNDAY NIGHTS 5 P.M.-10 P.M.
$7.50 PER PERSON
½ PRICE CHILDREN UNDER 11
EXECUTIVE HOUSE
777 DOUGLAS — 386-6789
RESERVATIONS RECOMMENDED
5-14

artistry and eroticism unlike anything you have ever experienced before.
annie
The true story of Annie Belle.
Warning: sex and nudity throughout. (B.C. Director)
AN AMBASSADOR FILMS RELEASE
AND
CHATTER BOX
She's got a HILARIOUS way of EXPRESSING HERSELF!
Color by DELUXE
COMPLETE SHOWS AT 7:00 and 8:25
foxcinema

ESQUIMALT SPORTS CENTRE
ROLLER SKATING TONIGHT
7:30 to 10:00 p.m.
and every WED., FRI., SAT. and SUN.
ROCK DANCE
THURS., MAY 26, 7:30 p.m.
STARRING, FROM VANCOUVER
"MR. NATIONAL"

SEE-HEAR-DANCE
MOM and DADS
SAT., JUNE 11th 9 p.m.
ESQUIMALT SPORTS CENTRE
TICKETS NOW ON SALE
$7.00 PER COUPLE
MAIL OR PHONE ORDERS ACCEPTED 386-3261
1151 ESQUIMALT RD. VICTORIA, B.C. 5-8

FESTIVAL 13
A BAKER'S DOZEN OF NEW INTERNATIONAL FILMS

SAT 28 MAY	7:15	•MAHLER—Britain
	9:15	•BATTLE OF ALGIERS
	11:15	•THE PROJECTIONIST—USA
SUN 29 MAY	7:15	•RAVEN'S END—Sweden
	9:15	•KONFRONTATION—Switzerland
MON 30 MAY	7:15	•EVEN DWARFS STARTED SMALL
	9:15	•ATTICA—USA
TUES 31 MAY	7:15	•MEDEA—Italy
	9:15	•LOOSE ENDS
WED. 1 JUNE	7:15	•RAVEN'S END
	9:15	•KONFRONTATION
THURS 2 JUNE	7:15	•ATTICA
	9:15	•MAHLER
FRI 3 JUNE	7:15	•BATTLE OF ALGIERS
	9:15	•F FOR FAKE
	11:15	•JANIS
SAT 4 JUNE	7:15	•CHAC
	9:15	•LENNY BRUCE WITHOUT TEARS
	11:15	•THE PROJECTIONIST
SUN 5 JUNE	7:15	•EVEN DWARFS STARTED SMALL
	9:15	•MEDEA

STUDENT UNION BUILDING THEATRE, UVIC
Admission information in Monday Magazine calendar and Festival Brochures available around town.
Enquiries: 477-1834 days
Presented by Cinecenta, UVic and New Cinema, Toronto

The New Play Centre
Presents the
DUMAURIER FESTIVAL OF NEW PLAYS
SHOT GLASS
By Tom Cone
FROG GALLIARD
— by Christopher Dafoe
WED., JUNE 1 — SAT., JUNE 4
8 P.M.
THE BELFRY
1291 Gladstone at Fernwood
Tickets: $3 - $3.50
Reservations 385-6815

MEMORIAL ARENA
ROLLER SKATING
SUNDAY 8-10 P.M.

FREE FILM SHOWING
On the Maritimes and Eastern Canada at Empress Hotel, Sunday, June 12, 2 P.M. Anyone who may be interested in a fabulous tour across Canada via CN with a bus tour of the Maritimes, please contact TRAVELLERS TOURS LTD., 4725 Kingsway, Burnaby, and state number of free tickets desired. Complimentary coffee.

GLENDA JACKSON
MELINA MERCOURI
GERALDINE PAGE
SANDY DENNIS
Thee outrageous comedy!
"NASTY HABITS"
MATURE:
Could be offensive on religious grounds. (B.C. Director)
MATINEES FRI., SAT., SUN.
1:30, 3:05, 5:05
NIGHTLY 7:10, 9:10
odeon 1
700 YATES STREET 383-0513

PAUL NEWMAN
ROBERT REDFORD
ROBERT SHAW
A GEORGE ROY HILL FILM
THE STING
MATURE
CHILDREN & GOLDEN AGE $1.00
MATINEES FRI., SAT., SUN.
1:45, 4:10 NIGHTLY 6:30, 9:10
odeon 2
700 YATES STREET 383-0513

PAUL NEWMAN
7 TH WEEK!
SLAP SHOT
violence and coarse language (B.C. Director)
MATINEES FRI., SAT., SUN.
1:45, 4:20
NIGHTLY 7:00, 9:20
haida
608 YATES STREET 383-4278

G.S. promotions proudly presents
WED. JUNE 1st IN CONCERT
Oscar Peterson
WITH GUEST ATTRACTION:
THE PAUL MASCIOLI BIG BAND
ROYAL THEATRE — 7 & 9:30 p.m.
Tickets. $6, $7, $8 available at
Memorial Arena & Hillside Shopping Centre
a production of Prestige Entertainment Agencies Ltd.
Victoria's Oldest Agency
5-14

THE STORY YOU ONLY THINK YOU KNOW
GENERAL
MUHAMMAD ALI in THE GREATEST
NIGHTLY 7:00, 9:00
COUNTING HOUSE 1
BROAD AT BROUGHTON 383-3434

DINING WITH A DIFFERENCE
Gay Nineties Spare Rib House
KEN PEAKER and ROLLY McINTOSH
Play your SING-A-LONG MUSIC
A SPARKLING ATMOSPHERE for PERSONALIZED MUSICAL HAPPENINGS
World-famous SPARERIBS — Full dinner menu
825 BURDETT — CHERRY BANK HOTEL 385-5380
1-7

If you've ever been in love with someone you couldn't have.
Ragtime Summer
A JUDSON - WILLOUGHBY PRODUCTION
Distributed by DANTON FILMS LIMITED
Starring
DAVID WARNER • HONOR BLACKMAN
MATURE
NIGHTLY 7:15, 9:15
COUNTING HOUSE 2
BROAD AT BROUGHTON 383-3434

Raven's FINE DINING LOUNGE
THIS SUNDAY MAY 29th
SPECIAL "SWIFTSURE" EVENING BUFFET
5 to 9 P.M.
RESERVATIONS 386-7444
TREAT YOURSELF TO OUR REGULAR
SUNDAY BUFFET BRUNCH
11:30 to 2:30
★Coming Events★
NEXT SPECIAL SUNDAY EVENING BUFFET 5 to 9 P.M.
FATHER'S DAY, JUNE 19th
Raven's FINE DINING LOUNGE
Free underground parking
Reservations recommended
Harbour Towers 345 Quebec St. 386-7444
Victoria's Newest Inner Harbour Landmark
5-28

FAMOUS ARTISTS • FAMOUS ARTISTS •
ROYAL THEATRE
WEDNESDAY, JUNE 22, at 8 P.M.
VICTOR BORGE
with
SAHAN ARZUNI
COMEDY IN MUSIC
7.00 5.50
TICKETS ON SALE
MEMORIAL ARENA, HILLSIDE MALL
OPEN DAILY 10 A.M.-5 P.M.
MAIL ORDER COUPON
MEMORIAL ARENA.
1925 BLANSHARD ST., VICTORIA. B.C. V8T 4J2
Enclosed is Money Order for $_____ for _____
Tickets to the Victor Borge show at $_____ each.
NAME .....
ADDRESS .....
Please enclose stamped, self-addressed envelope for prompt return of tickets.
FAMOUS ARTISTS • FAMOUS ARTISTS •

CINEMA SHOWCASE
FAMOUS PLAYERS THEATRES
THREE ACADEMY AWARDS!
"ROCKY"
CAPITOL 805 Yates 384 0831
SUN.-2:55, 4:55, 7:00 & 9:05
NIGHTLY: 7:00 & 9:05
MATURE
WOODY ALLEN DIANE KEATON
"ANNIE HALL"
MATURE
SUN: 1:40, 3:35, 5:25
7:20 and 9:15
NIGHTLY: 7:20 & 9:15
CORONET 838 Yates 383 6484
WALT DISNEY PRODUCTIONS Presents
The Littlest Horse Thieves
TECHNICOLOR®
OAK BAY 2564 Oak Bay Avenue 598 2213
GENERAL
WALT DISNEY'S The many adventures of Winnie the Pooh
CHILDREN — $1.25
SUN. MATINEE—1:30 ONLY
NIGHTLY — 7:15 ONLY
NOW IT'S THEIR TURN!
ADDED DRIVE-IN ONLY
"VAULT OF HORROR"
MATURE: Warning: parents—could frighten some children. R. W. McDonald
NIGHTLY: 7:15 & 9:20 (B.C. Dir.)
SUN. 5:20, 7:15, 9:20 ONLY
ROYAL 906 Broughton 383 9711
DAY OF THE ANIMALS
GATES 8:30 SHOW 9:15
TILLICUM DRIVE-IN Burnside at Tillicum 382 7531

Title Victory tops field of fillies

VANCOUVER (CP) — Title Victory, last season's three-year-old filly of the year at Exhibition Park, came from slightly off the pace Saturday to win the $10,000-added Vanity Handicap.

The one and one-sixteenth-mile Vanity was the first stakes race of the season for the older fillies and mares division.

Title Victory, ridden by leading jockey Ken Skinner, was second for the early going behind pacesetter Little Bit Of Nana, but was never more than two lengths away.

Leaving the backstretch, Title Victory made her move, taking over the lead and opening up one and one-half-lengths at the head of the stretch over Gypsy Jewel, holding the margin to the wire.

Title Victory covered the distance on a track rated muddy in a slow one minute, 48 1-5 seconds.

Title Victory earned $6,860 out of the Vanity, bringing her season total to $8,940. At the mutuels, Title Victory paid $5.10, $3.70 and $2.70. Gypsy Jewel paid $6.20 and $3.50 and Go Peg Go paid $2.90. Little Bit of Nana stopped badly and finished last in the field of seven.

The 9606 fans at the 10-race card wagered $913,486.

Saturday results and entries for Monday:

★ ★ ★

Entries

FIRST RACE — Claiming, $2,000, for four-year-olds, six and one-half furlongs:
Sweet All Over (Mena) 117
Nordic Venture (LeBlanc) 119
Alder Joe (Williams) 106
Windy's Dunkette (Peichoto) 117
Annie Alms (Skinner) 114
Campbells Gamble (Stein) 114
B.C. Comedy (Wolski) 114
Grande Ole Charlie (Walker) 116
Singing Wheels (Munoz) 114
Pool Of Dreams (Smith) 114
Also eligible:
Time To Market (Chabara) 116
Right Rare (Carter) 117
Split The Atom (Cuthbertson) 122
Triple Two (Airth) 107

SECOND RACE — Claiming, $2,300, for two-year-olds, nursery course:
Call Me Lately (Cruz) 118
Struck Seven (Loseth) 113
Sirs Replica (Skinner) 113
Anita Leswick (Cuthbertson) 118
Mandy's Echo (Manning) 113
Trimaran (Wolski) 113
Country Kitten (Carter) 113
Follow My Shadow (Krasner) 113
Hilltop Tiger (Smith) 118
Mary Duzz (Peichoto) 113

THIRD RACE — $2,900, for two-year-olds, nursery course:
Sarah Sabina (no rider) 113
April Talen (Johnson) 113
Sweet And Discreet (Loseth) 118
Wine Lover (Chabara) 118
Low Nickers (Skinner) 118
Sherry O (Carter) 113
Sister Blue (Krasner) 113

FOURTH RACE — Claiming, $2,000, for four-year-olds and up, six and one-half furlongs:
Pinch Bottle (Carter) 119
James Jessie (Smith) 119
Proud Bird (no rider) 122
Jakshot (Johnson) 119
Uncle (Wolski) 119
Three Barry (Loseth) 122
Scotch Or Water (Manning) 114
Citizens Award (Mazza) 112
Charlies Capri (Munoz) 119
Fremar (Cuthbertson) 119
Also eligible:
Wynspree (Cruz) 119
Cottonwood Canyon (Krasner) 119
Sammy Spats (Chabara) 119
Scotts Rule (Carter) 122

FIFTH RACE — Claiming, $2,600, for three-year-olds, six and one-half furlongs:
Golden Comic (Walker) 113
Vision Of Wonder (Stein) 108
Proserpine (Carter) 113
Odies Babe (Loseth) 113
Taywin (Mena) 113
Premier Fleet (Skinner) 113
Perchs Valentine (Johnson) 113
Minstrel Melody (Fontaine) 113

SIXTH RACE — Claiming, $2,900, for three-year-olds, six and one-half furlongs:
Moon Of Fire (Krasner) 113
Portsider (Johnson) 113
Curious Call (no rider) 108
La Belle Lune (Stein) 110
Ag Situation (Skinner) 118
Solar Route (Loseth) 118
Naramata Belle (Brownell) 113
Lusty Fol (Chabara) 118
Zippers Quicker (Demorest) 108

SEVENTH RACE — Claiming, $3,600, for four-year-olds and up, six and one-half furlongs:
Hola Magic (munoz) 114
Samoan Sands (Manning) 109
Tennesette (Loseth) 114
Tudor Lou (Krasner) 114
Ask The Fleet (Walker) 114
a-Jet Of The Times (Skinner) 117
Be Like Judy (Demorest) 112
Tararira (Smith) 117
a-Bud's Playgirl (Skinner) 117
Devil's Daughter (LeBlanc) 114
Also eligible:
Ballycraigy (Cruz) 114
Douro Valley (Peichoto) 117
Silver Halo (Manning) 109
a—F. Dyson entry.

EIGHTH RACE — Allowance, $4,200, for four-year-olds and up, six and one-half furlongs:
Summer Lil (Peichoto) 113
Glad Sal (Skinner) 120
Girl Of Summer (Loseth) 115
Major Hike (Manning) 110
Pax Princess (Stein) 110
Bendina (Smith) 117
Angel Feet (Cruz) 115

NINTH RACE — Allowance, $3,600, for three-year-olds, one and one-sixteenth mile:
Gold Supple (Mazza) 108
Vancouver Sun (Cuthbertson) 120
Lees Victory (Mena) 115
Skara Brae (Loseth) 120
Motivo (Johnson) 120
Comonchero (Cruz) 115
September Purchase (Smith) 120
Press Time (Chabara) 120
Knightly Gal (LeBlanc) 110

TENTH RACE — Claiming, $2,800, for four-year-olds and up, Canadian, one and one-sixteenth mile:
Winners Deal (Loseth) 117
Sheilas Diamond (Manning) 112
Summerland Belle (Demorest) 115
Arco's Pepe (Smith) 117
Gun Music (Wolski) 117
Winnikim (Stein) 112
Devonish (Skinner) 117
Trust Pool (no rider) 112
Lady Darkfoot (Fontaine) 117
Newfields (Cuthbertson) 117
Also eligible:
Tenicia (Johnson) 117

Selections

1. Split The Atom, Pool Of Dreams, Annie Alms.
2. Follow My Shadow, Struck Seven, Sirs Replica.
3. Sister Blue, Win Lover, Low Nickers
4. Sammy Spats, Jakshot, Scotch Or Water
5. Prosperine, Golden Comic, Premier Fleet
6. Solar Route, Port Sider, AG Situation
7. Buds Playgirl, Tudor Lou, Samoan Sands
8. Major Hike, Glad Sal, Bendina
9. Skara Brae, Motivo, Press Time
10. Winners Deal, Arcos Pepe, Winnikim.

Miss Restless pads earnings

MIAMI (AP) — Miss Restless took the lead on the first turn and held off Ludova by a neck to win Saturday's $30,250 Office Queen Stakes for three-year-old fillies at Calder.

Miss Restless is a Florida-bred daughter of Restless Wind. She did not race as a two-year-old, but has won five of seven starts this year and never finished out of the money. She earned $18,150 Saturday to add to the $17,151 she had earned in her previous races.

FIRST RACE—$2,000 claiming, three-year-olds and up, six and one-half furlongs:
Choice Lad (Johnson) $14.20 $8.00 $5.40
Jack N' Ginger (Mena) 8.50 5.50
Charlie George (Manning) 3.90
Quinella: $68.70.
Also ran: Hustling Prince, Pacific Rim, Lite Whitenin, Clintavon, Mr. Tom Thumb, Monashee Kid. Track scratch: Teddy Bear D. Time 1:21 1-5.

SECOND RACE—$2,900, allowance, two-year-olds, three furlongs and one hundred fifty yards:
Mahanni (Carter) $6.90 $4.00 $3.40
Silent Mariner (Skinner) 7.80 5.30
Lucky Canuck (Brownell) 9.80
Also ran: Freely Stride, My Son John, Prince Chimo, Tuff To Bluff, Harpoon, Splinters. Time 43 3-5.

THIRD RACE—$2,900, allowance, three-year-olds, six and one-half furlongs:
Igor (Stein) $29.40 $10.90 $5.70
Fairbridge (Loseth) 4.10 3.40
Oscar Winner (Johnson) 5.80
Also ran: Quin Chakoo, Whipshot, Early Breeze, Majestic Monarch. Time 1:20 1-5.

FOURTH RACE—$2,700, claiming three-year-olds, six and one-half furlongs:
Copper Castle (Manning $8.70 $5.20 $4.00
Dr. Murph (Mazza) 8.80 5.30
Haydns Choice (Skinner) 5.70
Exactor: $92.10.
Also ran: Brauer Rabbit, Alder Bug, Tony's Tattoo, Turn The Coin, Utmost, Trovashra. Time 1:21 1-5.

FIFTH RACE—$2,800, claiming three-year-olds and up, one and one-sixteenth miles:
World Hero (Stein) $41.60 $13.60 $5.90
Mr. Bradley (Manning) 7.20 4.70
Oh Really (Skinner) 3.10
Also ran: Kiva Beach, Rusty Rouser, Frelach, Alder Bounce, Lightning Wing, Khafare, Reina Cocina. Time 1:49 3-5.

SIXTH RACE—$3,600, claiming, four-year-olds and up, one and one-sixteenth miles:
Foxy Private D. (Stein) $14.60 $6.20 $3.30
Defiant Dude (Loseth) 4.50 2.90
Glenlyon Mac (Johnson) 3.20
Exactor: $51.30.
Also ran: Cointreaus Prince, Johnny Two Dance, Run Hope Run, Ablakh, Polatouche. Time 1:49 3-5.

SEVENTH RACE—$4,300, allowance, three-year-olds and up, six and one-half furlongs:
Lord Hubert (Johnson) $9.10 $4.20 $3.10
Buckon (Fontaine) 3.50 2.80
Tearing Down (Skinner) 2.60
Also ran: Kim's Fancy, Greco Road, Dark Summer, Lt. Governor, North Hand. Track scratch: Boy Dancer. Time 1:20 3-5.

EIGHTH RACE—$5,000, claiming, four-year-olds and up, six and one-half furlongs:
Lucky Gary (Skinner) $5.10 $3.40 $2.70
Sinful Pat (Johnson) 3.70 2.70
Astro Comet (Bray) 4.40
Exactor: $16.80.
Also ran: Ole Conkie, Appenglow, Native Spirit. Time 1:19 2-5.

NINTH RACE—$10,800, handicap, three-year-olds and up, one and one-sixteenth miles:
Title Victory (Skinner) $5.10 $3.70 $2.70
Gypsy Jewel (Stein) 6.20 3.50
Go Peg Go (Loseth) 2.90
Also ran: Jennywin, Market Mood, Lanny's Sister, Little Bit Of Nana. Time 1:48 1-5.

TENTH RACE—$2,100, claiming, four-year-olds and up, one and one-sixteenth miles:
Cape Dyer (Loseth) $8.60 $3.90 $3.80
Haigs Drive (Krasner) 3.60 3.10
Garibaldi (Skinner) 4.40
Quinella: $14.70.
Also ran: Collio, Informer, Poonaward, Earl of Surrey, Solar Drive, Mecapo, Mr. Bright Boy. Time 1:52.
Handle: $913,486.
Attendance: 9606.

CORPORATION OF THE TOWNSHIP OF ESQUIMALT

PROPERTY TAXES — 1977

Tax Notices for 1977 have now been mailed. Any property owner who has not received a Tax Notice should contact the Esquimalt Municipal Hall at 385-2461.

1977 Taxes should be paid on or before June 30th, 1977. Percentage additions will be added as follows: 5 per cent on July 4th and a further 5 per cent on November 30th, 1977.

Municipal Hall
Esquimalt, B.C.
May 26th, 1977

Peter Cairns
Municipal Collector

Mercury Marine
sells
BELL BOY
800 Cloverdale Ave.
5-29

Six-wicket wins mark busy day

Castaways and Albion scored six-wicket victories Saturday in the second round of the Victoria and District Cricket Association's 40-overs competition.

Castaways defeated Oak Bay at Beacon Hill Park while Albion downed Nanaimo in the Hub City. In another game, Alcos won by four wickets over Cowichan at Shawnigan Lake.

Oak Bay batted first and was all out for 123 runs and Castaways, led by Tony Quarless, managed 124 runs for the loss of four wickets.

Quarless, who took three wickets for 35 runs, contributed 48 runs to lead the batting. Wallace Tate scored 29 runs and Dave Auld 25 not out for Castaways and Jan Aten led Oak Bay with 62 runs.

At Nanaimo, the host team was all out for 83, Ray Telford and Frank Livingston scoring 24 runs each and Malcolm Shanks and Don Hughes each taking four wickets.

Keith Dixon scored 36 not out in help Albion run up 84 for four. Rick Saxty took two wickets for 20 runs.

At Shawnigan Lake, Cowichan was all out for 79 and Alcos reached 84 for six. Joe Hudson had 20 runs for Cowichan while Sandy Hutchison took five wickets for 20 and Mark Hillis two for 19.

Langdon Peets led Alcos with 31 runs and John Schofield contributed 21. Tim Lord took three wickets for 24 runs and Malcolm Ringham two for 35.

Drivers escape wreck

CHARLOTTE, N.C. (AP) — Bruce Jacobi's stock car went sailing end over end through the air and crashed in flames during final qualifying Friday for Sunday's World 600 race. Jacobi escaped with minor injuries.

His Chevrolet collided with Rick Newsom's Ford coming out of the fourth turn on the 1.5-mile Charlotte Motor Speedway as both drivers attempted to qualify for Sunday's race.

Newsom hit the outside guard rail, spun and hit the rail again, said track officials. As his car came off the wall, Jacobi hit it from behind. The crash flipped Jacobi's vehicle several times, and the car burst into flames.

Jacobi was taken to hospital in Concord and was released after being treated for cuts, abrasions and bruises. Newsom suffered a cracked bone in his foot.

TECHNOCRACY INC.
Presents
"DESIGN FOR SURVIVAL"
A Public Lecture by
ARVID PETERSON
Norway House
1110 Hillside Ave., Victoria.
SUNDAY, MAY 29
2:30 P.M.

9 a.m. to 3 p.m.
ONE-HOUR SERVICE
at
NO EXTRA CHARGE
AT
One HOUR "MARTINIZING"® CERTIFIES
THE MOST IN DRY CLEANING
8 LOCATIONS TO SERVE YOU

BRING IT BACK TO THOSE WHO KNOW IT BEST!

It makes good sense to take your vehicle back to the new car dealers who originally sold the car. Here's why:

- FACTORY TRAINED SPECIALISTS
- FACTORY SPECIFIED EQUIPMENT
- SPECIAL PURPOSE TOOLS
- QUALITY PARTS
- COMPETITIVE PRICES
- ALL REPAIRS GUARANTEED

THINK ABOUT IT — IT MAKES GOOD SENSE TO BRING IT BACK TO THOSE WHO KNOW IT BEST.

5-7 VICTORIA AUTOMOBILE DEALERS ASSOCIATION

— GORGE SHOPPING CENTRE 272 GORGE WEST

FAIRWAY DISCOUNT HOUSE

STORE HOURS
7 DAYS A WEEK
WEEKDAYS 9-9
SUNDAYS 9-6

JUNE GIGANTIC SALE

PRICES EFFECTIVE
SUN., MON., TUES., WED., THURS., FRI., SAT., MAY 30, 31 JUNE 1, 2, 3, 4

We Reserve the Right to Limit Quantities While They Last

ROASTING CHICKENS UTILITY lb. 79¢
CANADA GRADE 'A' BEEF CHUCK ROAST lb. 69¢
CANADA GRADE 'A' BEEF STANDING RIB ROAST lb. 1.39
★ FRESH VEAL SALE ★
SIRLOIN STEAK lb. 1.99
T-BONE STEAK lb. 1.99
BONELESS VEAL CUTLETS lb. 2.19
RIB CHOPS lb. 1.59
SHOULDER CHOPS lb. 1.19
BONELESS VEAL STEW lb. 1.29
VEAL PATTIES lb. 1.19
CANADA GRADE 'A' BEEF ROUND BONE STEAK LB. 59¢
FRESH, SLICED GOV'T INSPECTED BEEF LIVER lb. 49¢
TURKEY HIND QUARTERS lb. 59¢
DEVON'S SIDE BACON LB. PKG. 1.19
FLEISCHMANN'S CORN OIL MARGARINE 2 LBS BLOCK 1.69

FACELLE ROYALE BATHROOM TISSUES 4 ROLLS 79¢
WESTON'S STONED WHEAT THINS 20-OZ. PKG. 89¢
PURITY No. 1 QUALITY FLOUR 20 Lb. Bag 2.19
DUNCAN HINES CAKE MIX 18-OZ. PKG. 65¢
CRISCO PURE SHORTENING LB. 65¢
PERFEX BLEACH 128-FL.-OZ. JUG 99¢
DELTA FANCY LONG GRAIN RICE 4-LB. BOX 1.69
AYLMER WHOLE TOMATOES 28-OZ. TIN 49¢
QUENCH FLAVOUR FRUIT CRYSTALS 4X3½-OZ. PKG. 79¢
SUNGOLD FLAVOUR ORANGE CRYSTALS 4X3½-OZ. PKG. 79¢
FARM FRESH GRADE 'A' LARGE EGGS dozen 87¢
WITH $15 ORDER OR OVER. LIMIT TWO.
PEEK FREAN'S BISCUITS 14 oz. Pkg. P.F. Asst'd Fruitcreams Home Asst'd Asst'd Creams 85¢
7-Up SOFT DRINK 3 26-OZ. BOTTLES 1.00 PLUS DEPOSIT
ROMPER DOG FOOD 25 OZ. 3 FOR 89¢
McCORMICK'S SODA CRACKERS 400 Gm. Box 55¢
CAMPBELLS TOMATO SOUP 4 10 FL. OZ. TINS 89¢
CALIFORNIA CHOICE ORANGES 8 LBS 1.00
U.S. GROWN CANADA NO. 1 CAULIFLOWER 3 FOR 1.00
CALIFORNIA GROWN GREEN CABBAGE LB. 13¢
CALIFORNIA NEW POTATOES 5 LBS 49¢

Terror a problem

PHILADELPHIA (AP) — Police were hampered by terrified neighbors Saturday in their search for a man sought in connection with the rifle slaying of top lightweight boxing contender Tyrone Everett. "No one is telling us anything. They're all petrified," one detective said. Police declined to name the man but did say he was about 25 and well known in the south Philadelphia neighborhood.

Everett, 24, was killed by a single gunshot wound to the head. His body was found Thursday, sprawled across the bed in a second-floor room of his girlfriend's house, police said.

Police said 38 bags of heroin, a quantity of marijuana and some pills were found on the dining room table at the residence.

None of the drugs, however, was linked to Everett, and no drug charges have been filed in the case.

Everett next month was to get his second shot at the World Boxing Council's junior lightweight crown.

Barr grabs slim lead in Cedar Hill Open

Dave Barr shaved four strokes off par Saturday to take the first round lead in the Cedar Hill Open golf tournament.

The Kelowna pro scored a 63 at Cedar Hill and holds a two-stroke lead over Bill Wakeham of Cowichan, Mark Luderman of Vancouver and Bob Cox of Vancouver in the professional division of the 36-hole event.

The final round starts today at 6:30 a.m. with the pros teeing off between 1:15 and 2:07 p.m. Barr, Cox, Wakeham and Bob Hogarth of Royal Colwood are the last foursome off.

Brian Gandy of the host club is the low amateur and is second over-all with 64.

Only five of the 33 pros managed to break par on the recently remodeled course which has been lengthened and upgraded from a par 65.

Dan Robb of Western Golf Sales matched par with 67 while a group of five pros were tied at 68. A group of six, including touring pro John Morgan of Uplands were at 69 and defending champion Tom Moryson of Pitt Meadows was in a group at 70.

Last year Moryson shot two rounds of 63 for 126 while Barr shot 67-62 for 129 and a second-place tie with Morgan.

Fred Kato of Mission holds second low-gross in the amateur division with 65 while Ross Logan of Qualicum is third with 66.

Ron Ferguson of Cedar Hill is in a group of four tied with 67 and he shares the net lead with clubmate Dan Soberg. Ferguson, an eight-handicapper and Soberg, a 10-handicapper scored 59s.

PROS

Dave Barr (Kel)	63
Bill Wakeham (Cow)	65
Bob Cox (Van)	65
Mark Luderman (Van)	65
Dan Robb (WGS)	67
Al Robertson (GM)	68
Bob Hogarth (RC)	68
Lyle Crawford (CH)	68
Doug Mahovlich (Vic)	68
Richard Liesen (Van)	68

AMATEURS

GROSS

Brian Gandy (RC)	64
Fred Kato (Miss)	65
Ross Logan (Qual)	66
Jeff Jones (GV)	67
Ron Ferguson (CH)	67
Greg Barnes (CH)	67
Harry White (Van)	67
Ed Varga (RC)	68
Lance McGregor (Van)	68
Frank Baylik (Delt)	68
Dave Donaldson (GV)	68
Reg Effa (GM)	68
Jim Rutledge (CH-U)	68

HANDICAP

Ron Ferguson (CH)	59
Dan Soberg (CH)	59
Ted Wright (Mel)	60
Greg Barnes (CH)	60
Dean Corke (CH)	60
Norm Wallace (U)	61
Howard Allan (CH)	61
Ed Varga (RC)	61
John Girard (CH)	61
Stu Keeping (CH)	61
Jim Doran (BH)	61
George Ferguson (CH)	61
Brian Gandy (CH)	61

Sox pitcher draws warning

BOSTON (UPI) — Boston Red Sox pitcher Bill Lee has received a warning from American League president Lee MacPhail in the wake of comments about New York Yankees manager Billy Martin.

Lee, who faces the Yankees Monday night in a nationally televised game, called Martin a neo-Nazi after beating New York last week.

A telegram from MacPhail was sent to Boston general manager Dick O'Connell. Lee did not see the telegram but said:

From what I understand, MacPhail wanted to know if I was correctly quoted in the things I had to say about Billy Martin. And I was correctly quoted. Martin was the guy who was wrong."

Lee said his unkind remarks about Martin were made to prove a point and that Martin also should have been warned for published remarks he made.

RENT NOW AND SAVE

1977 FORD F250 TRUCKS AND 8' OKANAGAN CAMPERS

$115 PER WEEK

Plus 10¢ Mile and Gas

Rates apply to all firm bookings made prior to June 30th, 1977, for the season to October 31, 1977.

EXECUTIVE CAR LEASE LTD.

5-21 1060 Yates St. (Div. of Peter Pollen Ford Sales Ltd.) 386-6666

Lawn Bowling

Burnside entry tops in triples

By REG REYNOLDS

Burnside opened the women's lawn bowling season on a victorious note and is the new home for the Simmons Cup.

Jessie Kinneard, Flora Martin and Ivy McLeod began the Vancouver Island Assocation's competitive schedule by winning the triples competition at the Victoria Club.

The Burnside trio defeated Marie Stanley, Sadie McArthur and Cordy Young of the host club, 19-9, in the final played on the Beacon Hill greens.

Vera Bugslag, May Down and Mary Cowan of Oak Bay finished third and Marie Sage, Marj Atherton and Joan Farnham of Burnside finished fourth.

Rae Martin, Marjorie Speed and Evelyn Leahy won the Cup for Vic West last year but the best Vic West could manage this time was a third place in the "B" event by Kay Drozdowski, Helen Holmberg and Hazel Brown.

Eileen Allardyce, Bertha Skinner and Ora Jones of Victoria won "B" event honors with a 17-13 win over Elsie Young, Agnes Wicks and Eleanor Dalrymple of Oak Bay.

Marg Campbell, Maidi Carver and Elsie Anderson of Vic West finished fourth in "B" event.

In men's triplees league play at Burnside, Lake Hill swept both its matches and moved into a tie for first place with Victoria which split with Burnside.

Gordon Head, taking part in VILBA competitins for the first time, was the Lake Hill victim. The Darrel Prezeau trio trounced Doug Day, 27-4, and Jack Carpenter whipped Roy Smiley, 28-3.

Rollie McIntosh won for Burnside while Fred Sallis Jr. was the Victoria winner.

Oak Bay and Vic West split their matches leaving Vic West tied for last place with Gordon Head. Both are 1-3 while Oak Bay and Burnside are 2-2 and Victoria and Lake Hill are 3-1.

GREEN PIECES — Membership in the Vancouver Island Lawn Bowling Association is down this year. Victoria, which has gone from 244 to 246, and Gordon Head, which has increased from about 60 to 70, are the only clubs with higher membership. Burnside, down 14 to 71, and Nanaimo, down 19 to 73, have shown the biggest decreases. The total membership (not counting social members) is now 1008 compared to 1070 last year, 1024 in 1975 and 905 in 1973 . . . The men's zone singles start at 9 a.m. today at Lake Hill and continue next weekend at Burnside Saturday and Vic West Sunday . . . Ruby Niemeyer is another of the Island's top curlers to take up Lawn Bowling as a summer sport. She has joined the Burnside Club . . . The women's next competition is June 7-9 when Canadian Pacific hosts the Rose Bowl pairs.

Coach resigns after 'disaster'

BELGRADE (Reuter) — Yugoslav national soccer coach Ivan Toplak said Saturday he was resigning following a disastrous World Cup qualifying campaign following a 2-0 home loss to Romania and an earlier defeat by Spain, making it almost impossible for Yugoslavia to advance further toward the World Cup final in Argentina next year.

Here in June

Donahue to head camp staff

National men's team coach Jack Donahue heads the staff for a basketball camp planned for Spectrum Community School, June 27-30.

Donahue will be assisted by national team member Bill Robinson of Chemainus and two of the top high school coaches in the province, Don Horwood of Oak Bay and Rick Mark of Spectrum.

Boys between the ages of 10 and 17 will receive 30 hours of instruction on all aspects of the game and all players are assured equal playing time in scrimmages. Sessions will run from 4 p.m.-10:30 p.m. each day.

"The camp is set up on the ratio of one coach for every 10 players," organizer Robinson said Thursday, "and we will bring in extra coaches if required."

Donahue is conducting similar camps in Alberta, Manitoba, Ontario and Quebec this summer with the purpose of funnelling top prospects to high schools and universities with strong basketball programs.

Cost of the camp is $50 per player and registration forms may be obtained from all schools on Vancouver Island or from Robinson at Box 427, Chemainus (telephone 246-9125).

save money on staff uniforms . . . with

Unitog UNIFORMS CALL 382-4266 AND RENT THEM! from NU-WAY Cleaners

Avoid the Capital outlay of purchasing uniforms

No cleaning or repair bills, only a small weekly charge

The right size for every employee even as staff changes

420 WILLIAM ST. 4-2

Your Unitog Rep. — Nu-Way Cleaners

Are you interested in the

BERGER COMMISSION, LAND CLAIMS JUSTICE, & MORATORIUM

3 PUBLIC MEETINGS — MON., MAY 30

12 p.m.-1 p.m. 2 p.m.-4 p.m

7:30 p.m.-9:30 p.m.

Come and hear speakers like:

GEORGES ERASMUS (leader of the Dene)

HUGH McCULLUM (co-author of "This Land is Not For Sale" and "Moratorium" and member of Project North)

at HOLYROOD HOUSE

2315 Blanshard Street

If you wish a $2.00 sandwich lunch at 12-1 p.m. meeting please call 652-2810 or 383-7614

ALL INTERESTED PERSONS WELCOME

sponsored by

The Victoria Inter-Church Committee for World Development Education

5-21

VICTORIA'S 1st WOODWORKING SHOP

make the MOST of YOUR LEISURE TIME at

international tools 'n space ltd.

a creative woodworking shop

382-2741 (anytime)

775 LAMPSON ST.

NOVICE — PRO

HANDI MEN & WOMEN

Ideal for apartment dwellers, condominium and townhouse owners.

SOON TO OPEN

12 HOURS A DAY

7 DAYS A WEEK

- *All hand and power tools provided.*
- *Space galore for building, finishing, and storage.*
- *Materials at competitive prices.*
- *Friendly professional assistance in planning and designs, selection of materials and during construction of projects.*

IT'S FUN, IT'S CREATIVE AND IT'S ECONOMICAL

5-21 PHONE NOW FOR MORE INFORMATION, 382-2741

Family Fun Fashions at Woodward's Bargain Store Prices

Selling May 30th to June 4th, 1977

MEN'S RUGGER KNIT SHIRTS — Cotton. Assorted colors. Sizes S.M.L.XL. SALE PRICE 7.44

SR. BOYS' RUGGER KNIT SHIRTS — 50% cotton, 50% polyester. Assorted colors. Sizes 8-14. SALE PRICE 3.88

MEN'S CORDUROYS — Cotton. Irregulars. Assorted colors. SALE PRICE 11.99

SR. BOYS' CORDUROYS — Cotton. Irregulars. Assorted colors. Sizes 26-38. SALE PRICE 8.44

MEN'S WARM-UP JACKETS — Polyester. Red, royal, navy. Sizes S.M.L.XL. SALE PRICE 8.44

SR. BOYS' WARM-UP JACKETS — Polyester. Red, royal, navy. Sizes 8-16. SALE PRICE 5.99

JR. BOYS' WARM-UP JACKETS — Polyester. Red, royal, navy. Sizes 4-6x. SALE PRICE 4.99

LADIES' JUMPSUITS — Polyester. Assorted plains. Sizes 10-18. SALE PRICE 13.99

LADIES' WARM-UP JACKETS — Polyester. Red, royal, powder. Sizes S.M.L. SALE PRICE 6.44

SR. GIRLS' WARM-UP JACKETS — Polyester. Red, royal, powder. Sizes 8-14. SALE PRICE 5.99

CHILDREN'S JUMPSUITS — Polyester. Assorted plains and fancies. Sizes 4-6x. SALE PRICE 4.66

TODDLERS' JUMPSUITS — Polyester. Assorted plains and fancies. Sizes 2-3x. SALE PRICE 4.22

LADIES' DENIM SANDALS — Denim uppers. Assorted styles. Sizes 5-10. SALE PRICE 3.99

MISSES' DENIM SANDALS — Denim uppers. Assorted colors. Sizes 11-13. SALE PRICE 3.33

MEN'S NYLON JOGGERS — Nylon uppers. Sizes 6½-12. SALE PRICE 4.99

SLEEPING BAGS — 1 to 3 lb. weights. Approx. 30"x81", 36"x72". Irregulars. SALE PRICE 12.44

Woodward's Bargain Store on the Mayfair Mall

Personal shopping only. No phone, mail, or COD orders. No deliveries.

Store Hours: 9:30 a.m.-5:30 p.m. Monday to Saturday

Evening shopping Thursday and Friday to 9:00 p.m.

England records win in British title game

Canadian Press

A header by Dennis Tueart four minutes from time gave England a 2-1 victory over Northern Ireland in the opening match of the British soccer championship Saturday.

Scotland and Wales battled to a goalless draw at Wrexham, Wales, in the other championship game.

In the England-Northern Ireland game played at Belfast, the Irish got away to a flying start when Chris McGrath, a Manchester United reserve, pounced on a shot four minutes into the game from Tottenham's Gerry Armstrong that England goalkeeper Peter Shilton had only half parried.

Mick Channon, the new England captain, levelled at 27 minutes after Colin Todd had broken up an Irish attack and raced 50 yards upfield to make the opening. It was Channon's 20th goal for England and he almost scored twice more in the game as England had the better of the play in the opening half.

The Irish carried the play in the second half, forcing England to scramble. Twenty-five minutes from the end, England inserted Ipswich midfielder Derek Talbot for Ray Wilkins, and it was Talbot who made the cross for Tueart's goal.

In the game at Wrexham, the Welsh side was looking for its first win over the Scots since the early 1960. They had most of the play and were unlucky not to score at least once.

Liverpool's Joey Jones hit the bar 14 minutes from end. Earlier, Nick Deacy, with the Dutch club PSV Eindhoven, hooked a golden opportunity over the bar.

Leighton James, the Welsh star of a 3-0 World Cup over Czechoslovakia earlier this year, was kept in check by Danny McGrain. The Welsh ace was injured in the second half and was replaced by local hero Mike Thomas who was much more effective against the Scottish defence.

Sport digest

School net title to Norfolk House

Norfolk House won the B.C. independent schools tennis girls tennis championship Saturday.

Nina Bland went undefeated in the singles and Jennifer Bland and Virginia Crofton won all their matches in the senior doubles of the seven-school tournament at Norfolk House.

The Norfolk House junior doubles team of Susanna Crofton and Claire Waldman finished second, losing only to Crofton House of Vancouver.

Norfolk House has an opportunity to earn another B.C. title.

St. Michael's University Boys' School teamed with Norfolk House to win the Greater Victoria High School League and along with runner-up Oak Bay will compete in the provincial tournament June 3 and 4 at Crofton House.

Yugoslavia tops Canada

CELJE, Yugoslavia (CP) — Yugoslavia turned in a convincing performance Saturday night as it defeated Canada 95-74 in an Intercontinental Cup basketball game.

The Yugoslavs made good on more than 50 per cent of their shots from the floor and out rebounded the Canadians at both ends of the court. The young Canadian team did well on its foul shots, scoring 80 per cent, but was beaten badly by the Olympic silver medalists on percentage shots, and finished with an average of 40 per cent.

It was the third game in three countries and six nights for the Canadian team.

Cliff Bell of Winnipeg and Tom Skerlund of Welland, Ont., topped the Canadian scorers with 13 points each.

The Canadians leave today for Moscow and a game Wednesday against the strong Soviet national team.

Esks sign big newcomer

EDMONTON (CP) — Edmonton Eskimos have announced the signing of Ken Dombrowski, 22, a 265-pound, six-foot-four-inch defensive tackle from Cameron University, Lawton, Okla.

The Western Football Conference club also has announced the retirement of quarterback Don Moorhead.

Dombrowski left school with one year of eligibility remaining, which enabled the Eskimos to sign him for the 1977 season.

Moorhead, who spent the latter part of the 1977 season on the injury list, has retired because of increased involvement in business interests, the spokesman said.

St. Helens wins

SWINTON, England (Reuter) — St. Helens beat Warrington 32-20 Saturday in the Rugby League Premiership final.

Connors far in front

NEW YORK (Reuter) — Jimmy Connors has earned $557,666 playing tennis in 1977, nearly twice as much as the next man on the list, the United States Tennis Association has announced.

Ilie Nastase is second with earnings of $246,150. Chris Evert tops the women with $252,000.

The top 10 men: 1. Jimmy Connors, U.S., $557,666; 2. Ilie Nastase, Romania, $246,150; 3. Dick Stockton, U.S., $226,834; 4. Bjorn Borg, Sweden, $216,540; 5. Guillermo Vilas. Argentina, $192,486; 6. Vitas Gerulaitis; U.S., $190,000; 7. Brian Gottfried, U.S., $163,421; 8. Eddie Dibbs, U.S., $137,7550; 9 Wojtek Fibak, Poland, $137,440; 10. Adriano Panatta, Italy, $133,900.

The top 10 women: 1. Chris Evert, U.S., $252,000; 2. Martina Navratilova, Czechoslovakia, $191,775; 3. Sue Barker, Britain, $119,500; 4. Virginia Wade, Britain; $81,650; 5. Rosemary Casals, U.S., $74,500; 6. Betty Stove, the Netherlands, $69,800; 7. Francois Durr, France, $43,450; 8. Kerry Reid, Australia, $43,025; 9. Mima Jausovec, Yugoslavia, $41,975; 10. Margaret Court, Australia, $34,175.

Mariners obtain reliever

RELIEF PITCHER **Tom House,** a big disappointment since being acquired from **Atlanta Braves** after the 1975 season, has been sold to **Seattle Mariners** by **Boston Red Sox** who also traded outfielder **Bobby Darwin** to **Chicago Cubs** for veteran reliever **Ramon Hernandez** . . . Defenceman **Thommy Abrahamsson** has signed a new multi-year contract with **New England Whalers** of the World Hockey Association . . . **Ken Clark,** last season's leading punter in the Eastern Football Conference, has signed a new contract with **Hamilton Tiger-Cats** . . . U.S. veterans **Brian Gottfried** and **Harold Soloman** scored victories Saturday to become the only Americans to gain the 16s of the men's French Open tennis championships . . . **Jackie Ickx** and **Jochen Mass** registered the fastest training lap to gain the pole position for today's Nuerburgring (West Germany) 1000-kilometre race, fourth event in the manufacturers' world championship . . . Belgian ace cyclist **Freddy Maertens** was injured in a spectacular spill within 50 yards of the finish line of the eighth lap of the Tour of Italy. He tangled with another Belgian, **Henri Van Linden,** and was unable to finish . . . Former Canadian champion **Steve Baker,** riding a Yamaha, won the pole position for today's French motorcycle Grand Prix with world 500 c.c. champion **Barry Sheene** of Britain and France's **Michel Rougerie,** both on Suzukis, earning the other front-row positions. The time trials were marred by an accident which sent Italian rider **Paolo Cipriani** to hospital with head injuries. Cipriani fell and was hit by **Christian Estrossi** of France . . . **Cleveland Browns** coach **Forrest Gregg,** named NFL coach-of-the-year earlier, has had his contract extended through the 1978 season . . .

AT EMPRESS
Errol Richardson

Errol, who has over 14 years sales experience, recently completed his first year with Empress Pontiac Buick GMC Ltd. in automobile sales during which we are proud to say he achieved the level of Salesmaster in the General Motors Honour Club. Errol wishes to thank his many customers who contributed to his success and looks forward to their continued support in the future.

EMPRESS PONTIAC, BUICK, GMC
2867 Douglas St. at Topaz
5-29

Credit Foncier
CREDIT FONCIER TRUST

Since 1880
our assets have grown to over $1 billion, invested throughout Canada.

9½%

Guaranteed for 5 years.
Term investments with interest paid annually ($500 minimum investment)

Call us (collect calls accepted) for rates on monthly, semi-annual or compound interest; terms from 30 days to 10 years available.

Victoria: 1019 Blanshard St. (604) 388-6601
Vancouver 681-5464 • White Rock: 531-7525
• Vernon: 542-4377
• Edmonton • Calgary • Regina • Saskatoon • Winnipeg • Toronto • Ottawa • London • Quebec • Montreal • Halifax

MEMBER CANADA DEPOSIT INSURANCE CORPORATION

SERVING BRITISH COLUMBIA SINCE 1894

Prices Effective
May 30th to June 4th.
Personal Shopping
We reserve the right
to limit quantities

Woodward's
Food Floors

Freezer Beef SALE!

Alberta Grain Fed Beef
• Hind-quarter •

Cut, double wrapped, quick frozen and clearly marked for easy selection of cuts from your freezer.

Canada A 1 & 2 1.19 lb.

Featured all Week

WOODWARD'S SUPREME
Strawberry Jam ..... 24-fl.-oz. tin 1.29

KRAFT DINNER
Macaroni & Cheese 7¼ oz. ..... 2 for 55¢

FRENCH'S PREPARED
Mustard ..... 16-oz. jar 2 for 89¢

RIO SLICED
Strawberries ..... 15-oz. Ctn. 53¢

PRAIRIE MAID
Wheat Puffs ..... 20-pint bag 79¢

ROBIN HOOD
Angel Cake Mix assorted flavours ..... 89¢

PERSONAL SIZE
Ivory Soap ..... 4-bar pack 75¢

BUNDLE PACK
Lowney Bars ..... 4 bars 75¢

Mon. & Tues. SPECIALS

Prices on items below May 30th and 31st only.

CALIFORNIA SUNKIST
Valencia Oranges 7.99
Size 138s ..... 42-lb. case

PREVIOUSLY FROZEN
Turkey Drumsticks lb. 49¢

PREVIOUSLY FROZEN
Rock Cod Fillets
lb. 79¢

GOLDEN VALLEY SEVILLE
Orange Marmalade
24-fl.-oz. tin
89¢

PACIFIC SUNRISE
Apple Sauce
28-fl.-oz. tin
2 for 89¢

Empress douses merry makers

NDP shows off, U.S.-style

If you know any staunch members of the NDP they'll probably be wearing a small lapel pin bearing the NDP emblem, a stylized version of the Peace Tower in Ottawa. It's neat and trim and (just ask them to look on the back) made in the United States. Let's hope it's not a product of one of those multinational companies trying to infiltrate the party of the left.

□

The dear old Empress poured cold water on many Victorian Days celebraters attending the festivities on the Causeway last Sunday. Quite a few dampened ones thought the lawn-watering was not coincidental.

□

Those 9 a.m. meetings get to be a little hard on Capital Region directors who have to get to town from as far away as the Gulf Islands or Sooke.

Sooke's director **Charles Perkins** looked a little pathetic last week when arrangements were made for yet another early morning get together.

"But I have to milk my cow before I leave home," he was heard to mutter. The meeting was deferred until 9:30 a.m.

□

Two Victoria city police constables, **Paul Awalt** and **Dave Thornley,** received commendation last week from chief **Jack Gregory** for their work in solving more than 50 recent break-ins.

Awalt and Thornley were responsible for getting two youngsters, both aged 17, to admit to 31 break-ins in Victoria and another 23 in Saanich.

□

When is a cord not a cord?

Well, says a telexed statement from the federal consumer and corporate affairs department, when it measures less than eight feet by four feet by four feet.

The blurb warns unsuspecting firewood buyers to ensure they get full measure for their dollars and advise the nearest departmental office they got the short stick.

□

Just in case **Scott Wallace** is wondering what happened to his suggestion that the old Crystal Gardens be converted to a government-run casino, he made it big in the Whitehorse Star in the Yukon. Well, they always were a little more, shall we say adventurous up north than we tame southerners. You can even drink on the street in Whitehorse without fear of arrest.

One of the Fiercest debates in their legislature this year was on that very topic with some territorial council representatives suggesting that street drinking be made an offence as it is in Victoria. The independent northerners rose in their wrath and the legislators dropped the idea.

The masthead of their thrice-weekly newspaper reads "Illegitimus Non Carborundum" over the Whitehorse-Yukon Star. Check your Latin phrase book, ma'am, we don't provide interpretations.

□

While there's no intention of turning this column into a series of plugs for commercial operations circus buffs might be interested in knowing that Circus Vargas, last of the touring big top shows in North America, opens for a run at Burnaby's Lougheed Mall from Tuesday to June 6 and in Surrey's Guildford Town Centre from June 7 to 17. The show has inspired feature stories in leading magazines but didn't cross to the Island because of fears of elephants running loose on ferries.

□

Songhees Chief **John Albany** phoned in the other day and mentioned in passing that oral tradition among his people sighted is taht UFOs were quite commonly sighted by the Indians in the days before the white man came. He thinks they might land again soon.

Albany, who is doing some research on his people's history in New Mexico and Colorado in his spare time, says a desert area there is taboo because a "chief" from an alien spaceship is buried there.

□

Nautical terms from the Canadian Coast Guard Victoria's montly newsletter: Abaft, athwart — meaningless swearwords; abeam — A big plank; ahead — A tiny lavatory; bail — "For god's sake do you want us all to drown? don't just sit there like a stuffed dummy — get some of that water out of here."

□

Then there was the Colonist colleague who opened a fortune cookie after a repast at a Chinese restaurant downtown. tune cookie after a repast at a There were three fortunes in it. Two of them read: Strive for Originality.

□

A caller to the Colonist newsroom has discovered why tourism is on the wane in B.C. According to him, it's all the provincial government's fault.

It has nothing to do with ferry fares but cars driven by some of the tourism branch people.

Apparently anyone reading everything that is written on the back door of a Dodge Station wagon would come up with "Dodge . . . Tourism British Columbia."

How sublime. How subliminal.

□

If you've ever wondered how fanatical the left-wing of the NDP is you should get one of their latest pin-on buttons: "Better Dead Than Socred" is the message.

□

The latest offering received by one Colonist reporter from Reader's Digest is entirely in French. The subscription pitch, the lottery pitch, the book digest pitch. If there's a francophone around who'd like to respond, he'll cheerfully forward it.

□

Public Works is putting the finishing touches to the stairway leading to the new Press Gallery. Marble stairs, no less, with the marble imported from Italy. Just thought you'd like to know where your tax dollar goes.

□

When the provincial standing committee on agriculture starts its hearings on food prices in Parksville Monday, don't be surprised if **Scott Wallace** shows up and has a lot to say. He's been refused membership on the committee but it takes more than a refusal to keep Scotty quiet.

□

Ponderous deliberations at the Capital Region level seem to have little charm for Esquimalt MLA **Lyle Kahl.**

After a 2½-hour meeting with a regional committee on mobile home problems, he said: "I'd like to know what is happening.

"I thought we would get some clear-cut decisions — we've been working on this thing for two months."

"That's quick for us," replied committee chairman **Howard Drummond.**

□

Kahl was a little perturbed about the meaning of the word "premature" as a reason for rejecting an application to develop a mobile home park.

"I don't see anything premature about an application when so many people are looking for sites," he said.

Well, Lyle, it's like this.

The region is still working on its Western Community Plan and can't go around worrying about people who need home sites.

□

One of the toughest groups to handle in any political party is the Women's Rights section of the NDP. It has its own caucus and usually manages to raise hell at any and every NDP convention.

Last week was no exception despite the impression by a Times editorial writer that the women were quieter than usual. They were in fact so rambunctious. in the backrooms and a couple of times on the convention floor that there's a move afoot to eliminate them—not by shooting a few but by creating a new unit within the party called the Human Rights Committee.

Assuming that the militant women will go so far as to admit they are ordinary mortals with no more rights than others, they'll be absorbed. And, the party hopes, controlled. The machinery is already moving.

□

● And there was the employee who sat on his watch because he wanted to be on time.

● What kind of watch does a policeman wear? Arrest watch.

● A conservationist poured milk in his gas tank and got two per cent more mileage.

Reporter's notebook

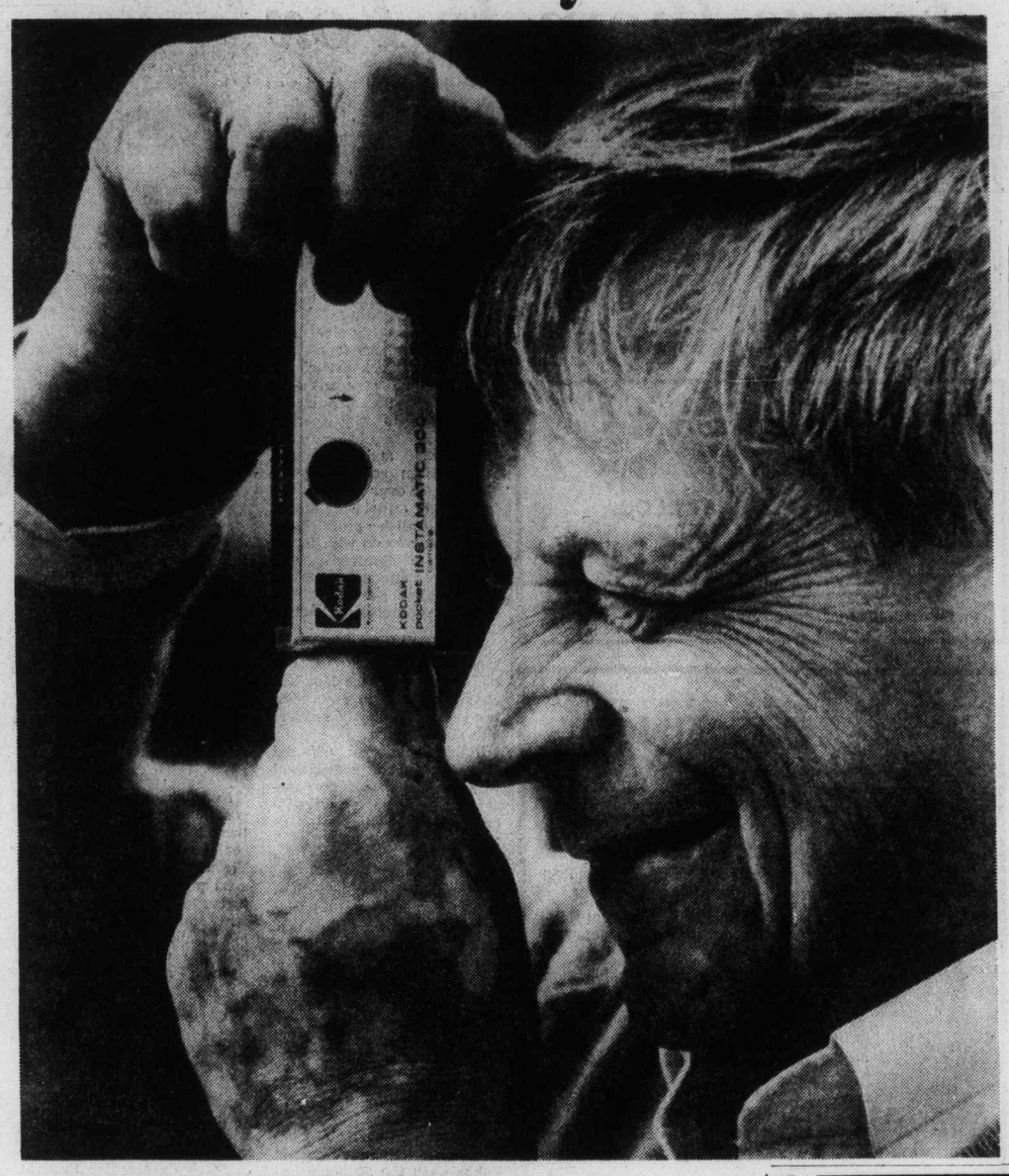

"I really liked his expression" was Colonist photographer Alex Barta's reason for snapping this photo of English tourist John Round snapping a photo of the Swiftsure boats in Victoria harbor.

West losing out on French – MP

VANCOUVER (CP) — Ontario is cashing in on the French-immersion school sweepstakes while the west is losing out, says MP John Fraser. Speaking to a meeting of the parents school organization, Fraser (PC—Vancouver-South) said that unless people in the west start demanding quality French instruction for their children, they will find that those children will have a much smaller say in the nation's future.

Unity group to hold party

VANCOUVER (CP) — The Council for Canadian Unity will sponsor a gala birthday party in Stanley Park here June 30 to show its support for a United Canada. The $60,000 production will include fireworks, bands, jugglers and open-air dancing. The big finale will be when 500 new Canadian citizens, sworn in by a citizenship court in a city hotel, are taken to the park for a special friendship salute.

FOR YOUR GRADS
The Newest In Accurate Timekeeping
by BULOVA
Nobody!
Bulova makes all kinds of digitals. And all kinds of conventional watches, too. In every price range.
So when you're in the market for a watch, see us. We'll show you precisely what you want ... a beautiful watch by Bulova, the dependable name in time.
Easy Terms
Chargex
Master Charge
ROSE'S LTD. JEWELERS
1317 DOUGLAS ST.
SHOP DOWNTOWN FOR BEST SELECTION
5-29

We care for your Furs
Store your furs in our temperature and humidity controlled vaults
• Have it cleaned or repaired while in our care
• We will pick it up and return it to you by bonded carriers.
PROTECTIVE CUSTODY FOR YOUR PRECIOUS FURS:
COIT
468 BURNSIDE RD. E.
For Further Information Call
386-6701
SPECIAL
From May 24th to June 15th
When You Store Your Fur with us. If you wish to have it cleaned—
WE'LL DO IT FOR
50% OFF THE REGULAR CLEANING CHARGE
CHARGEX

FLY
TO
COMOX
CAMPBELL RIVER
with
Connecting Flights to
POWELL RIVER
Leave VICTORIA
10:20 a.m. and 5:00 p.m.
ISLAND AIR
656-7132

eyeglass frames designed by fashion designers
For the total fashion look, choose frames from Prescription Optical's selection of fashions by these and other well-known designers.
Christian Dior
Yves Chantal
Da Vinci
Elizabeth Arden
Givenchy
PRESCRIPTION OPTICAL
719 Fort Street 388-9981
1105 Pandora Medical Arts Building 388-7878
1175 Douglas 103 Commerce Mall 384-8021
1120 Yates St. Medical Dental Bldg. 385-4491
9775 4th St., Sidney 656-1413
159 Trunk Rd., Duncan 746-6041
705 Goldstream Ave. Langford, 478-0213
5-28

ONEIDA
Stainless Steel and Silverplate
5-PCE. PLACE SETTINGS and SERVING PIECES
SALE
ENDS TUESDAY, MAY 31
1317 DOUGLAS ST.
SHOP DOWNTOWN FOR BEST SELECTION
ROSE'S LTD. JEWELERS

Sears Exciting colour and variety with our
portrait backgrounds!
fall nursery spring
[frames extra]
8x10 colour portrait
All ages welcome!
.99 FIRST SUBJECT IN PORTRAIT plus .50 HANDLING PER PORTRAIT
Family groups welcome! Bring the entire family in — our backgrounds are also perfect for portraits of family groups, grandparents and couples.
Now you can enhance all your portraits with our colourful collection of backgrounds — a nursery scene, perfect for the little ones, fall or spring settings, great for children and adults. Our traditional studio setting is also available.
No appointment is necessary. One offer per person, two per family. $1.25 for each additional person in groups. Purchase of additional prints at reasonable prices is optional, such as $11.95 for one 8x10.
Sears PICTURELAND HERE 5 DAYS ONLY!
Tues., May 31 THROUGH Sat., June 4
Simpsons-Sears Ltd.
3190 Shelbourne St. Lots of Free Parking
PHOTOGRAPHER'S HOURS:
Tues: 9:30-5:30
Wed., Thurs., Fri.: 9:30-8:00
Sat.: 9:30-5:00

Doing the Town

With DOROTHY FRASER

Unique and beautiful scarves worthy of a Queen . . .

Generally speaking, "commemorative" articles of various kinds tend to leave us cold . . . and that even applies to the Silver Jubilee items people are starting to bring back from Britain . . . But we really did flip over the beautiful Richard Allan scarves which have just arrived at Wilson's from London . . . They're pure silk, hand-rolled 32" squares . . . and Richard Allan commemorates the Queen's Silver Jubilee with not one, but two truly delightful patterns . . . "Royal Bouquet", a design made up of the Rose of England, Thistle of Scotland, Daffodil of Wales and Shamrock of Ireland . . . And "Royal Beasts and Roses", the Royal Beasts, intermingled with the Queen's monogram . . . taken from the heraldic devices of the Queen's ancestors . The Lion of England, dating from Henry I . . . Unicorn of Scotland, going back to 1426 . . . Red Dragon of Wales from Henry VII's standard on Bosworth Field . . . the Griffin of Edward I from his private seal . . . plus other "beasts" whose fascinating beginnings space does not permit us to go into here . . . But with each scarf you get a card with complete history . . . the whole thing englosed in an elegant red folder . . . priced at $30 . . . Scarf colors are particularly subtle and beautiful . . . nothing the least bit garish about these Jubilee scarves, we promise you! Chances are they'll still be doing yeoman service when the NEXT Jubilee rolls around!
W& J Wilson Limited, 1221 Government St., 383-7177 and 1210 Newport Ave., 592-2821.

Whole Island beats a path to Bath Boutique . . .

No matter how esoteric your tastes may be . . . NOW you don't have to go farther afield than Victoria's Bath Boutique to find unusual and strikingly different shower curtains . . . as well as anything else you could possibly dream up to enhance the attractiveness of your bathroom . . all under one roof! This is undoubtedly why customers are now coming from all over Vancouver Island . . . one even from as far away as Nelson . . Because word's gotten around about this exciting bathroom shop . . . which is famous for its shower curtains, and boasts one of the largest collections of these in Western Canada . . . There are curtains with valances and with double swags . . . in plastic and in all sorts of beautiful sheer fabrics with matching liners . . . tho' if you're striving for a special effect, the Bath Boutique will switch the liner for one in another color . . something we've never heard of anyone else doing! . . . Also, you can match your choice of curtains with window drapes or fabric by the yard . . This Boutique's a treasure trove for anyone in search of unusual gifts, too . . . Like the little lady bug or butterfly clips to hang on the wall and grip finger-tip towels . . . in a multitude of colors to match the bathroom's color scheme . . . How about one of these for an unusual shower gift, say? . . **Bath Boutique, James Bay Square, Simcoe & Menzies St., 385-2523.**

A revelation in small, compact refrigerators . . .

If you've ever tried, you know how hard it is to find a small, inexpensive refrigerator or freezer which will fit nicely into a very small apartment kitchen . . . yet be roomy enough to hold a good supply of food . . . Most small fridges are dinky like you wouldn't believe! . . . But Standard Furniture, we're delighted to report, are now carrying the very new, Italian-made Danby line of refrigerators and freezers . . . marvellously compact, yet complete in every way! They're narrower and shallower than ordinary refrigerating appliances, but they'll hold everything you need . . . unless, that is, you've a huge family with hollow legs! . . . One Danby model has a good-sized freezing compartment with separate door . . Four shelves in fridge, along with roomy door shelves, lucite crisper and meat container . . . automatic defrosting . . . A single-door fridge, with pushbutton defrosting, stands a little higher, and is equally spacious . . . Both are around $100 cheaper than the average domestic refrigerator . . . There's also a real small fridge which would be just the thing for a bar or rec room . . So small it can be slid under the bar, counter or whatever . . . Takes up no room at all . and will keep you well supplied with ice cubes, etc. As for the small freezers, there's a neat little job about the size of a dishwasher, with a nice arborite top . . . Another with shelves and drawers . . . No longer need you do without a freezer because your space is limited! . **Standard Furniture Co., 737 Yates St., 382-5111.**

Good clothes deserve a second time around . . .

We got so carried away when we saw all the new-looking clothes . . . many with labels from our most prestigeous stores and manufacturers . . . in "Twice Around" Fashions this week that we came home . . . took every blessed thing out of our closet with we either a) . . . Can't fit into right now or b) . . . Can't manage the back zipper because of this darn arthritis! . . . We love them dearly, but after a trip to the cleaners, they'll be consigned to "Twice Around" . . . After all, if better women than us can sell . . . and buy . . . many of their smartest clothes at "Twice Around", why can't we? . . Seems such a shame to have expensive clothes languishing in dark closet when they could be looking smashing on someone else! . . . We must tell you right now that Twice Around" Fashions is in a class by itself . . . Nothing but quality clothing, in immaculate condition, and up-to-date styling . . . We saw some terrific things there this week . . . some of which haven't even been worn once, let alone twice! . . . There's a 2-pce, County Sports dress we happen to know cost upwards of $200 . tagged at a mere $39.49! . . . $45 will get you the elegant striped raw silk dress and coat . . . perfect ensemble for, say, a wedding . . . and for a larger lady, size 24½ . . . a graceful Wedgwood blue formal is up for grabs at but $34.99 . . . Actually there's not much use our going into details about all these tempting bargains because it's usually a case of "here today, gone tomorrow"! . . . but do drop in and browse . . . **"Twice Around" Fashions, 1029 Cook St., 383-3123.**

New Hooper tops at Charmante's . . .

Scarcely a week goes by that some friend doesn't tell us, with a considerable amount of glee, that she's found just what she was looking for at Charmante's . . . and we, of course, knowing Charmante's as well as we do, just smile gently and say "why, of course!" . . . A lot of you, we know, will be glad to read that Charmante's has just received a shipment of Sax tops by Hooper . . . those so-much-in-demand nylon tops made to co-ordinate with Bleyle pants and suits . . . Still the same popular style with mock turtle neck, in striped nylon . . . both sleeveless and with long sleeves . . . yellow, aqua, navy, beige and red with white . . . There are also some plain Sax tops . . . a few with V necks . . . and a very nice selection of Bleyle polyester pants to complete the picture . . . We noticed some new Ports pantsuits in styles we haven't seen elsewhere . . . and we particularly liked the Wedgwood blue 100% cotton suit with mandarin collar and long sleeves with rollback cuffs . . . The cotton corduroy pantsuits by Ports are smart as paint . . . as are the polyester gabardine pantsuits in fresh, pastel colors, by Shirtmaker . . . A pretty suit in either dull gold or natural cotton/poly blend has an attractive yoke, elastic back belt and front tie . . . Only $55 for this good-looking pantsuit at . . **Charmante's, Hillside Shopping Centre, 595-1555.**

These fabrics will supply new inspiration! . . .

There's always something new to be seen in Eaton's Fabric Garden . . Among the just-arrived fabrics which caught our eye this week are brushed nylons in a whole gamut of pretty colors, both light and dark . . . This is the soft, machine-washable material which makes up into such luxurious housecoats, cozy bed jackets, decorator cushions and numerous other things . . . 54" wide, at $4.49 a yd. . . . Wonderful for slacks, jackets, skirts, and kiddies' clothes of all kinds is the hard-wearing polyester pinwale corduroy . . . because it launders so well and keeps its good looks almost indefinitely! . . . Comes in several shades of blue, gold, beige, dark green, tan, brown . . . and is just $7 for a 60" yard . . . Some new gossamer-fine wool crepes from Switzerland have just been put out . . . These are really beautiful . . . so fine you can almost see through them . . . and they drape superbly . . . 52", $12 per yd. . . . Do have a look at the 100% cotton "mix and match" prints in several different designs, with darker background colors . . . all of them quite effective . . . and just $4.99 . . . And now at last . . . REAL ultrasuede in grey, brown, beige, tan, navy and smoke blue . . . It's tagged at $50 a yard . . . Sounds a lot, you can make yourself a dress or suit at less than half the price of a ready-made ultra suede garment! . . . **Eaton's Fabric Garden, 382-7141, loc. 233.**

Soon as the question's popped, see Eaton's! . . .

We don't actually know whether June, Moon and Brides still go together . . . seems like just about every month of the year is equally popular for middle-aisling, regardless of the state of the moon . . . But we do want to urge you girls who are getting married in the months ahead to visit Eaton's Bridal Registry and fill out the Preference List they'll give you . . . Three extremely knowledgeable young women . . . Jean Smith, Kay Laird and Eva Gates are there for the express purpose of helping you . . . Want to see how various patterns of silver, china, crystal, etc. look on a table togehter? . . . They'll lay them out for you . . . Advise you on numbers of various things you'll need for your own home . . . help you plan color schemes, etc. And, of course, you can select your invitations, announcements, serviettes, matches, etc. right there in the Registry and Eaton's will take care of having the printing done for you . . . All this help and advice you'll get from Eaton's bridal consultants not only free, but is accompanied by gifts as well! A "Bride's Book" and a terrific "Household Encyclopedia" . . . And . . later on . a carton of goodies worth over $20 . provided you've filled in the free Bridal Shower Gift Pack coupon! Register at . . **Eaton's Bridal Registry, 382-7141, loc 373.**

Advertisement

Make love not war

Sex not violence draws them to Fox

By JIM GIBSON
Colonist Staff

Victorians prefer to fantasize as lovers rather than fighters was the lesson learned by Barney Simmons, owner of the Fox Cinema, when he pulled the shades on all those bedroom bonanzas and got back to good old maim and mayhem on the screen.

People came all right for the double bills of second run violence-oriented films but not in the numbers they once did for the skin-flicks that have made the Fox a slightly naughty name in the city and at one time threatened to land its owners in court.

About the only increased revenue Simmons found during the two-week experiment came at the popcorn stand which sets the imagination soaring as to why the difference.

Simmons and his wife, who've been associated with the Fox for over 10 years and its outright owners for almost four, do it all for profit. Taste has nothing to do with it, according to Simmons, who holds the distinction of bringing the first Bergman films to Canadian audiences back in Toronto.

"They've been very successful — we've just had the best year in the last 10," he said of the Fox's almost two-year-old policy of straight bills of skin flicks.

If this is the case, why did Simmons even experiment with the violence films? According to him, there were indications that the soft-porn market was going soft.

"I wondered whether the market was dying or the general quality of films was down," he said. He still hasn't found the answers but now knows violence won't bring them in like sex.

As to his own preferences on the screen, Simmons hinted — in an interview which found him looking more like a professor about to lecture on Saul Bellow than a skin flick theatre operator — that he'd like to see the Fox become an art film house.

It was tried once by Simmons when he first arrived in Victoria but the audience just wasn't there. In the interim he has squeezed in a few serious or art films only to find it didn't pay off at the ticket booth.

But as to the sex versus violence on the screen joust, Simmons applauds the victor at the Fox.

"Violence is a much worse obscenity than sex," according to Simmons, who can't understand the logic which has "the public turning its nose up at sex yet says boo all to violence."

"If they can fantasize in here for two hours, who's hurt," questions Simmons who added "but when people who see a picture with violence start to fantasize then you're in trouble."

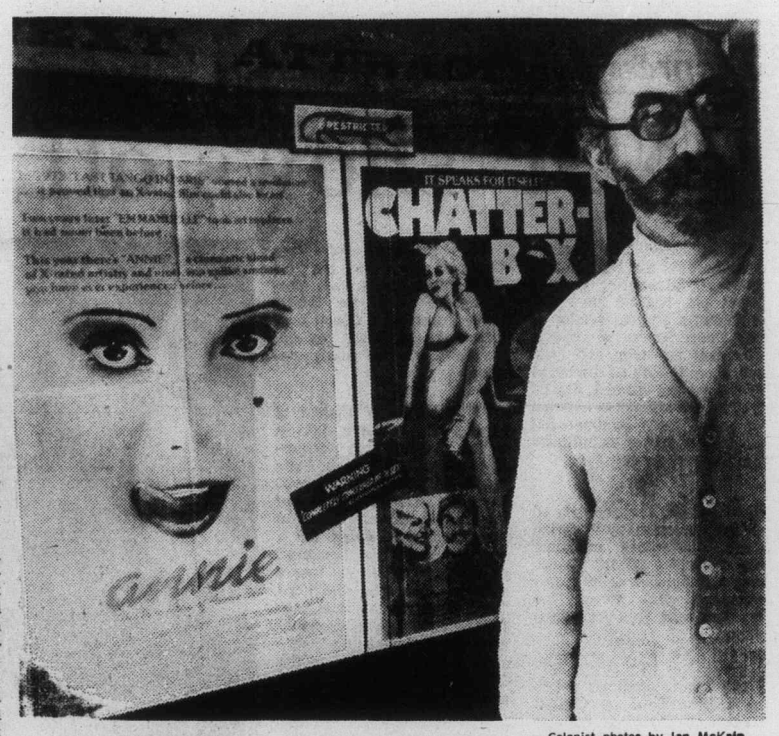

— Colonist photos by Ian McKain

Simmons with some coming attractions last week

Simmons said the Fox's regular patrons aren't exactly the usual cross-section of the community. Males do predominate but the age range does run from 19 up to 80. The skin flicks even attract a couple of elderly couples regularly.

"To me, it's beautiful to see them (elderly couples) come in together," he said.

As to the ingredients for a good skin flick, Simmons said there has to be a certain percentage of the obvious. But Victoria audiences demand a good plot and believable dialogue, too. Yet the most popular films of this kind with local audiences are those adopting what Simmons described as tongue-in-cheek humor.

But don't expect Simmons, who doubles as the Fox's projectionist, to have any favorites among the skin flicks.

"I'm a little jaded. I think it's the same film every week with a different title," he said.

GOIN' DOWN THE ROAD . . . The du Maurier Festival of New Canadian Plays, a mainstay of the Vancouver spring theatre season for the last four years, is venturing out for the first time to the hinterlands with an abridged version of the recent festival for The Belfry Wednesday through next Saturday.

The festival takes its name from its corporate sponsors but finds its inspiration and sustenance from Vancouver's New Play Centre which acts as a sort of clearing house and compassionate tryout ground for new B.C. playwrights.

Victoria audiences are to see only Tom Cone's Shotglass and Chris Dafoe's The Frog Galliard in a choice by organizers which has more to do with economics than esthetics.

Cone might be remembered by the few who saw his herringbone at last spring's Habitat Festival at the Belfry. That particular play, according to PR bunk, went onto great success despite indifferent audiences and Colonist review. Apparently Shotglass is a bit of a departure for Cone which might just mean that he's decided to throw away all his conceits and offer something substantial.

Dafoe is a rather daring fellow to be sure. As the former theatre critic for the Vancouver Sun, it's hard to imagine that every artsy-craftsy type in the mainland city was hoping for a success at his first attempt on the other side of the curtain.

Dafoe set his play in 16th century London where a dying Robert Greene whose talent as a playwright is on the wane meets his avowed rival, the aspiring Shakespeare.

According to play centre head Pamela Hawthorn, both Cone and Dafoe "learned a lot in Vancouver" and have made changes for the Victoria appearances.

"I daresay after Victoria these plays will go through major rewrites," she said, adding that Victoria audiences should recognize they are a part in the development of both plays.

Hawthorn said the centre evaluates about 140 scripts annually and places about 25 in a workshop situation with professional actors and directors.

"Through this process, the playwright can learn more about his material — to see how stageable it is," he said.

□

BEYOND THE FRINGE . . . Open Space is preparing to return to tis refurbished Yates Street building this week after its three-month exile on upper Government. The gallery also received a provincial youth employment grant to hire two students to assist with the establishment of its audio visula project . . . Brian Torpe the best thing in last fall's production of Creeps at The Belfry returns there for the duMaurier Festival. So does Roger Rowley . . . Kaleidoscope's Barbara McLaughlin, back from Ottawa, reports that the company's production won standing ovations at the National Arts Centre plus informal invitations to perform in both Israel and Russia from delegates at the Canadian Child Youth Drama Association . . . It seems every professional theatre company in Victoria is doing its bit to save confederation next season. The Bastion has After Abraham while The Belfry has a Canada Council grant to develop a show based on Gilles Vigneault's songs in translation and now Kaleidoscope is in the act. According to McLaughlin it has been commissioned by the secretary of state to develop a joint English-French school show. The title apparently is Mon Pays — My Country which would have been ideal for The Belfry's show.

□

LEFT OVERS . . . More than 300 school musicians from Oak Bay are in concert this afternoon at the Royal Theatre. It includes three large concert bands and two stage (jazz) bands in a program from the middle ages to Mancini.

The Oak Bay Arts Club holds its annual exhibition of paintings Monday through Saturday at the Hillside Mall.

Karibu's Upper Gallery has the pastels, oils and slate etchings of Fred Coupland of Nanaimo until Saturday.

Berger report a best seller

OTTAWA (CP) — The Berger Commission report on northern pipelines has turned into a best seller since its release three weeks ago. The first printing of 24,000 copies disappeared within days of the report's release. A second printing of 20,000 came out Friday but the commission said all but 3,000 of those were already sold.

STORE YOUR FURS WITH A FURRIER!
Expert Repairs and Alterations
For Pick-Up Service Call
383-2514
FOSTER'S FURS
Since 1895
764-A Yates St.
Parking in rear—off Johnson St.
4-17

The Arts

R. G. BOAK, D.C.
wishes to announce the relocation of his office for the practice of Chiropractic at
410 ROYAL TRUST BLDG.
612 VIEW STREET
as of June 1, 1977
(Sharing premises with Gordon R. Clay, D.C.)
Phone 385-4313 385-8115

BALDING?
LIKE TO FEEL AND LOOK YEARS YOUNGER
WELL THEN . . .
I guarantee a head of hair in 30 days — often in just one hour.
Natural Looking Transparent Hairpiece ready to wear or custom made.
For consultation without obligation please call
NELS TODD
383-2615
Complete Hair and Wig Care
LADIES' and GENT'S
NELS TODD, HAIRSTYLIST
MONTREAL TRUST BLD. 1061 FORT ST. VICTORIA
5-28

BEFORE

AFTER

The Summer Bride

BRIDES-TO-BE!
enter
Miss Frith's BRIDE-OF-THE MONTH CONTEST
Each bride who purchases a gown during June has her name automatically entered in our contest. Drawing takes place at the end of the month.
Our April winner — Audrey Borne, Victoria
WINNERS RECEIVE:
1st Prize:
Gift certificate to the value of the wedding gown purchased.
$10 gift certificates from Ingrid Neilson, Flower Preservationist and $35 gift certificate from Svendsen's Studios.

You the bride beautiful, in your fabulous gown from Miss Frith; perhaps an Alfred Angelo or a Bridalure exclusive to Miss Frith can completely outfit her mother, the groom's mother, and all the bridesmaids. The going away outfit? That's here too. For a really complete selection of everything for the wedding party, see Jean King, Rusty Helliesen, or Eleanor Kent, our knowledgeable bridal consultants.

Enter our Victorian Days Draw. Six $100 Gift Certificates to be given away May 31st. Just enter your name, no purchase necessary.

Use Your Chargex, Mastercharge, or our Friendly Terms
Lots of Free Parking Behind Our Store!
Miss Frith
383-7181
1619 DOUGLAS
FASHIONS
5-28

VICTORIA Fabric Shop LTD
SUPER SUMMER SAVINGS
SALE
25% Off
ALL DRESS AND DRAPERY FABRICS
with the exception of Linings and Polyester and Cotton Broadcloth.

CHEVOISETTE 60" Wide Reg. 6.98 Sale 5.24
GABARDINE 60" wide Reg. 5.98 Sale 4.49
SUEDE DOUBLE KNIT 62" wide Reg. 5.98 Sale 4.49
PRINTED HOPSACKING 45" wide Reg. 2.98 Sale 2.24
100% COTTON CASABLANCA 54" wide Reg. 4.98 Sale 3.74
PLAIN POLY-COTTON KNITS Reg. 4.98 Sale 3.74
PLAIN CORDUROY 45" wide Reg. 3.98 Sale 2.99
WOOL AND ACRYLIC BLEND 58" wide Reg. 5.98 Sale 4.49
MANY MORE BARGAINS THROUGHOUT THE STORE
1218 Broad Street 382-8541
Open Mon. to Sat. 9-5:30
5-28

Learn To Become Your Own Make-Up Artist
Regular $15.00 for $7.50
ONE WEEK ONLY

BEFORE
AFTER
Start yourself well on the way to learning the not so difficult skills of highlighting and contouring by investing $7.50 and an hour of your time with a 2nd Look Makeup Artist. Let us teach you how to accentuate your best features with a 2nd Look exclusive "On Stage" makeup from the world renowned "Make-Up Centre" in New York.

"ON STAGE MAKEUP"
Offers the most versatile and complete colour and product co-ordinated line of makeup available.
FOR APPOINTMENT CALL
2nd Look Studios
• Skin Care • Make-up Artistry • Designer Wigs •
MAYFAIR SHOPPING CENTRE 385-2042
5-28

Computer will play with world champ?

By RAY KERR
Colonist Chess Writer

It wasn't all that long ago I reported how a computer won a B-Class prize at a U.S. chess tournament.

I even pointed out that this particular computer then proceeded to polish off at least one A-Class player — and thats aiming pretty high — before being beaten by a ranking expert in a drawn-out struggle.

I predicted at the time that before long, this same computer will likely be taking on masters.

And the Pittsburgh native (the computer) must have got the message, because he recently took on his first internationally- titled player — Scotland's International Master David Levy.

The fact that Levy won this interesting encounter was already reported in the daily press, but an interesting facet of the match was left out.

The fact was that Levy had quite a struggle before subduing the Pittsburgh upstart would seem to indicate that the "young fellow" has improved considerably since winning those Class-B honors.

So here's a further prediction: It won't be long before this same computer is capable of taking on some of the better grandmasters, such as our own Duncan Suttles of Vancouver or William Lombardy of New York.

And from there it won't be that much of a jump to a showdown against the world champion.

Not far-fetched at all.

There is an interesting story as well behind the whole match and the fact that it involved an overseas star, who had to go all the way to Pittsburgh to meet the supercomputer.

It was way back in 1968 that Levy was in the U.S. and made a bet with four computer scientists that no computer would be able to beat him in a chess match within the next 10 years.

This was the first challenge by the scientists and a fairly expensive one at that — they coughed up $10,000, making it all worth Levy's while.

The supercomputer program, known as Chess 4.5, was written by researchers at Pittsburgh's Northwestern University.

Games of the Week, oddly enough, also has overseas flavor as it involves the European junior chess championship.

It was held in Groningen in the Netherlands and it featured some nifty play by Brendan Nunn of Britian and Arpad Szekely of Hungary, who finished tied for first place.

However, the crown went Nunn who defeated Szekely in their personal encounter.

Nunn produced other excellent games, with his third-round victory over Joseph Podzielny of Poland probably his best.

It won the tournament's brilliancy prize.

Levy on the move; computer at right

Checkmate

Nunn White	Podzielny Black
1 P-K4	P-QB4
2 N-KB3	P-K3
3 P-Q4	PxP
4 NxP	N-KB3
5 N-QB3	P-Q3
6 B-K3	N-B3
7 B-QB4	P-QR3
8 Q-K2	Q-B2
9 O-O-O	B-K2
10 B-N3	O-O
11 KR-N1	NxN
12 BxN	P-QN4
13 P-N4	N-Q2
14 P-N5	R-Q1
15 Q-R5	P-N3
16 Q-R6	B-B1
17 Q-R4	B-QN2
18 R-N3	P-KR4
19 PxPep	K-R2
20 QR-N1	R-K1
21 P-B4	B-K2
22 Q-R3	N-B1
23 P-B5	P-N5
24 Px Pch	PxP
25R-B3	B-N4ch
26 RxB	PxN
27 Q-B1	Resigns

Hot tub fad good, clean socializing

BOULDER, Colo. (UPI) — Save both water and energy — invite a few friends over for a bath and a bottle of wine.

Hot Tub entrepreneur Day Chapin has gone into the business of building large wooden barrels accommodating up to 20 persons. They are filled with water heated to 100 to 120 degrees.

It's the largest quirk in an energy-short world in which experts predict drastically altered lifestyles as the crunch becomes more evident.

The 30-year-old Chapin, acquiring the hot tub fad during a trip last year to California, said 110 degrees was a good temperature for a quick bath in which heat reaches the bones.

But a temperature of about 104 degrees is "a good social temperature for friends and wine," he said.

"They're an alternative to swimming pools and a way of socializing," said Chapin of his Redwood vats ,which sell for $1,000 to $2,600, depending on heat and filtration systems.

No welcome for Uganda

LONDON (AP) — Prime Minister James Callaghan said Friday that no representatives from Uganda will be invited to celebrations of the queen's 25th year on the throne next month.

The government so far has not announced whether it will bar Ugandan President Idi Amin from attending the Commonwealth summit conference to be held at the same time as the silver jubilee celebrations June 8-16.

U.S. lifts ban against Cubans

WASHINGTON (Reuter) — Cuban fishing boats will be able to call at U.S. ports for the first time in 16 years under new fisheries agreements.

Cosmetique à la carte
FACIAL STUDIO OFFERING ELECTROLYSIS:
"Feather-Touch" Permanent Removal of unwanted hair
CALL FOR FREE CONSULTATION AND FREE 5-MINUTE INTRODUCTORY TREATMENT
Also: FACIALS — Herbal and Natural Masks — Eyebrow-Eyelash Tint — nie Smith EXTENDED NAILS
830 PE ST. 5-14 388-5353

AT BIRKS
25% OFF
BOOTH'S REAL OLD WILLOW

Reg. Price 23.95 5 piece place setting
Sale Price $17.95 5-piece place setting
FOR TEN DAYS ONLY
Sale Ends June 8
Paid orders will be accepted during this event for any items not in stock.

Wow!
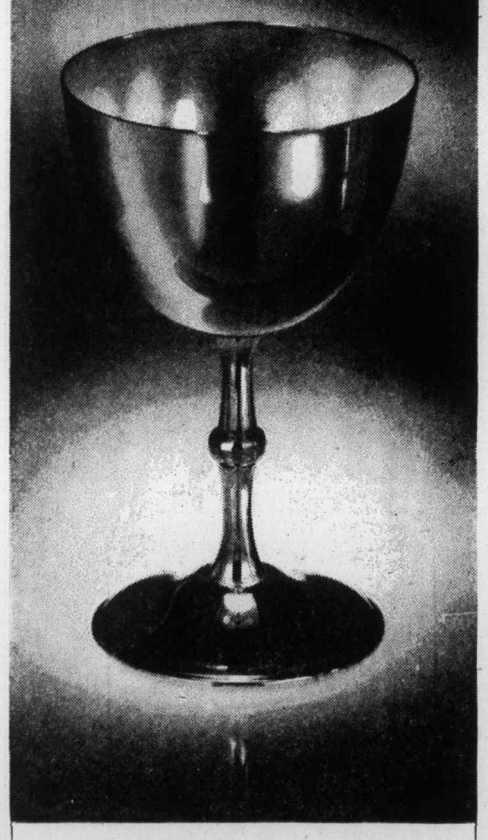
A wine goblet in Birks silver plate for $8.95? Right!
We made this 4¾" tall goblet in our own silver craftshops. Its design will blend with any table setting. What an unusual hostess gift! And a pair of them would make a romantic wedding or anniversary present.
$8.95 each
Reg. 11.00 each
CHARGEX master charge
BIRKS JEWELLERS 5-28
706 YATES ST. HILLSIDE SHOPPING CENTRE

RESTYLING • REPAIRS • CLEANING
Fur Storage
Scuby furs ltd.
911 Government
385-4361

FABRIC SPECIAL!
This week only . . .
May 30th to June 4th
T-TOP KNITS Cotton and polyester, 60" wide. $1 OFF Reg. Price
ALPACA AND ORLON SWEATER KITS 20% OFF Reg. Price
POLYESTER INTERLOCKS Large assortment of plains and prints. $2 OFF Reg. Price
—Ladies Blazer, Sat., June 4, 9:30-11:30 a.m. $3
—Men's Western shirt, Sat., June 11, 9:30-11:30 a.m. $3
—T-Shirt Variations, Sat., June 18, 9:30-11:30 a.m. $3
—Ladies' Top or Dress with Cowl Neckline, Sat., June 25, 9-11:30 a.m. $3
JULY BASIC & CRASH COURSE
Learn to super sew in only 4 weeks. 2 lessons per week. DATES OF 8 CLASSES. July 5, 6, 12, 13, 19, 20, 26, 27, 9-11 a.m. only.
8 LESSONS $20
We sell Bernina Sewing Machines and our Bernina consultant is in our store every Wed. 11 a.m. to 2 p.m. or by appointment. Stretch & Sew Lessons are included with each Bernina purchase. If you are in need of a Sewing Machine, see us when you enroll for classes. Let us help you select a machine to suit your needs. We also have a new Omega Machine from $199 and service all makes of Sewing Machines.
Stretch & Sew FABRIC CENTER
Canada's Fabric and Sewing Centre
5-28 2541 ESTEVAN AVE. 592-9622

Dean Heights Beauty Salon
Summer Sun damages hair . . .
Making it dry and lifeless.
Have Mrs. Nelson advise you on the proper treatment for the care of your hair. Make your appointment today.
All shampoos, hair colorings, body lotions, etc., used in this salon are of the very finest quality and are for sale to our clients at the regular retail price.
We recommend the use of Fermodyl Ondulation Organic Waves.
PROFESSIONAL OPERATORS
Serving the Oak Bay and Lansdowne Area For over 25 Years
APPOINTMENTS 592-7633
2877 Foul Bay Road
Down the hill from Lansdowne and UVic

Norah Nelson, Prop.

Helen 5-29

THE London Silk Co. Ltd.
Fabulous Collection
Remnants
all types of fabrics
1/3 to 1/2 OFF
In our ready to wear
FURTHER REDUCTIONS
We specialize in small sizes
Bank Americard Phone 382-1125 CHARGEX American Express MasterCharge 1439 Douglas

the Bay Portrait Studio
portraits/passports/frames

Frames not included

MOM Start a collection for your child with a 5x7 natural colour portrait
No appointment needed. Limit: One special offer of any kind per subject — 2 per family every 3 months. 99¢ charge for each added person in groups. This photograph offer may not be combined with any other advertised offer.
59¢
5-Day Offer
(We want you to try us)
OFFER ENDS SAT., JUNE 4
Jet-Fast Half Hour Passport Photo Service
Portrait Studio, Main Floor
OPEN TUES., WED., SAT., 9:30 A.M. TO 5:30 P.M.
THURS. AND FRI. TO 8 P.M. CLOSED MONDAYS
Hudson's Bay Company

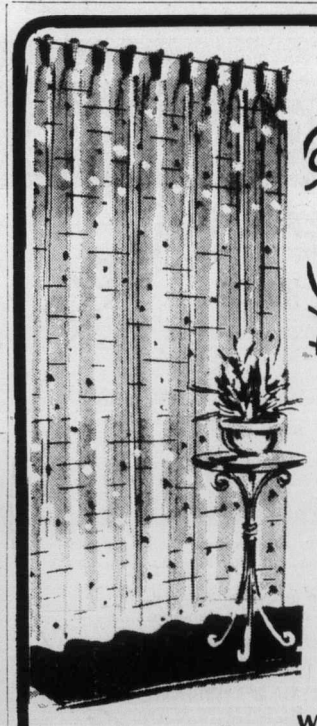
SPRING CLEANING? Dryclean Drapes NOW to remove winter grime.
CLEAN, FRESH DRAPES ARE A MUST FOR ALL YOUR ROOMS!
Your first step in spring housecleaning should be to take down the drapes and send them to NU-WAY for complete rejuvenation. First they are cleaned through and through with the VALCLENE process, then they are treated with Fabric Finish to give them a crisp new look. Fabric Finish adds body to any drape, lets it hang beautifully again and keep its crispness. Ask for it on all your drapes.
WE GUARANTEE:
◆ No Shrinkage ◆ No Color Loss
VALCLENE DRAPERY CLEANING PROCESS GUARANTEED BY NU-WAY
Dry Cleaning, Shirt Laundering, Fur Cleaning, Drapery Cleaning
FOR PICK-UP AND DELIVERY PHONE 382-4266
Nu-Way Cleaners Ltd.
420 William Street 1590 Cedar Hill Cross Road
"The Home of the Fabric Doctor"
3-12

Glaucoma man allowed use of marijuana

By JOE HUGHES
Colonist—Copley Service

SAN FRANCISCO — The main trouble, says Robert Randall, sprawled on the bed in a cluttered motel room here, is that Uncle Sam doesn't know how to roll marijuana cigarettes.

"Look at this one," Randall tells a reporter who has dropped in for a visit. "The cigarette papers aren't twisted at the end.

"Go to smoke one of these and, if you don't watch it, all the dope falls on the floor.

"A lot of good that does. If I can't get stoned, I can't see straight."

He's serious about all this.

The scenario is repeated every day as Randall, 28, lights marijuana cigarettes made by the federal government.

Yep, Uncle Sam is in the marijuana business, too.

And his biggest customer is Randall, the only one of an estimated 35 million marijuana smokers in the country who is legally entitled to smoke it.

Actually, the government, which grows pot for research purposes on heavily guarded land in Mississippi, doesn't charge Randall for his legal highs.

Randall, who suffers from glaucoma, went to court a few months ago to gain this right. A Superior Court judge in the District of Columbia issued the landmark decision.

Through a series of freak incidents, Randall last year discovered — and medical authorities have confirmed — that smoking marijuana appeared to relieve his glaucoma, an eye disease that frequently results in total blindness.

Said Judge James Washington in his decision:

"The evil Mr. Randall sought to avert, blindness, is greater than that he performed to accomplish it."

Randall had forced the ruling, in effect, by growing and smoking marijuana illegally until he was caught.

"There is an active ingredient in pot," says Randall. "It's called THC and it relieves pressure on my optic nerve."

Glaucoma is a disease that prevents eye fluids from draining properly. When the draining does not occur, the fluids create undue pressure on the optic nerve.

Randall is one of an estimated two million Americans suffering from the disease. And, like the 35 million who smoke pot illegally, he had been doing it to get high. One day he found he could see better.

And the nation's first medical pot trial was under way.

After his arrest, Randall decided to fight the charges. Cultivating marijuana is a felony under federal law.

"It was an incredible case, an incredible trial," said Randall. "The prosecution, in effect, tried to argue that I didn't have a right to my eyesight."

That's history now.

What's happening since the landmark decision was made is another matter.

The federal government, namely the department of health, education and welfare, has been besieged with requests from illicit pot users across the land, all saying they need marijuana to see.

"We tell them to get a good lawyer and go to court," one HEW official said. "We don't have the legal right to tell anyone they can smoke the stuff — no matter what."

Victoria Business and Professional Women's Club
presents
MUSICALE
featuring
WALTER PROSSNITZ
and other talented artists
Tuesday, May 31st at 8 p.m.
ST. MATTHIAS' HALL
(Corner Richardson and Richmond)
Adults $2 Refreshments Students $1
5-28

ann landers

Dear Ann Landers: I haven't spoken to my brother's wife in seven years. It would take the whole newspaper to tell you the entire story, so I'll just say she did me unbelievable dirt and I have never been able to forgive her.

My daughter is getting married in a few months and I want the wedding to be a happy occasion. I know my mother will be sad if my brother and his wife are not present. (He refuses to come without her even though he knows she was in the wrong and has told me so.)

My other two sisters say she (the one who did me the dirt) should apologize and then I should invite her. But the girl is as stubborn as a Missouri mule. I'm sure she'd die first. What should I do?—**Open For Suggestions**

Dear Open — Don't let the Missouri mule spoil a beautiful day. Go to her and say, "Let's forget the past. I want you to attend my daughter's wedding and make it a happy day for everyone — especially Mother."

It takes a big person to make the first move and mend a rift when he (or she) has been wronged. But I can tell you for sure, it's the thing to do.

★ ★ ★

Dear Ann Landers: Today, my boss walked in with a beautifully wrapped package and laid it on my desk as if it were pure gold. I hated to unwrap it, it was so gorgeous. Do you know that was inside that box? A bottle of nylon dip for laundering lingerie. Do you consider this an appropriate gift after the way I knocked myself out for her?

For 28 years I have worked for this woman. When she broke her leg two years go I took over the business, was given power of attorney, signed cheques and paid the bills. I worked seven days a week.

Friends tell me I should leave. But how can you leave a job you dearly love?—**Peggy.**

Dear Peggy: If you love the job, don't leave. Just be aware that gratitude has a short memory, dear.

Your big mistake was failing to make the proper financial arrangements when you accept the additional responsibilities. People who assume they will be "taken care of later" rarely are.

Dear Alive: That counsellor was a real lemon, but I must say you're a pretty slow study. I'm happy your life has taken such a joyous turn! Congratulations.

★ ★ ★

Dear Ann Landers: I was the eldest girl and devoted my life to helping my widowed mother raise a big family. I'm 43 now and all the others are married but me.

I work as a dietician in a hospital and have fallen in love. The man has been a patient here for several months. Vince is a diabetic who had a leg amputated.

He is a retired farmer, fairly well-to-do and has grown children. His wife died two years ago and he treats me like a queen. Vince will be discharged in May and wants me to marry him in June. A close friend of mine says I'd be crazy to marry a diabetic with one leg— that all he's looking for is a nurse. She's been divorced three times and says she knows men a lot better than I do (which is true). I need advice. — Love Him.

Dear Friend: Your signature says it all. Go ahead and marry Vince. It's that three-time loser with the big mouth who doesn't have a leg to stand on.

Dear Ann Landers: My brothers and I think our father is having an affair. (I am 13, and the oldest.) In fact, we know he is because he says he is spending evenings with a man friend and we have heard from kids at school that his car is parked in front of a certain woman's house almost every night.

My mother is in and out of the hospital because of a liver problem. We think she suspects something. Mom is the sweetest person in the world. We don't want to hurt her, but we think she should be told. Yes or no? — **Worried.**

Dear Worried: Your mother probably knows and is handling the problem in her own way. My advice is give her

AFTER EIGHT YEARS
Scott PIANO AND ORGAN
IS MOVING
from 612 Fort St.
SALE
DRASTIC REDUCTIONS
ON ALL
NEW AND USED
PIANOS and ORGANS
IN STOCK
Everything Must Go
Sale Now in Full Swing
612 Fort Street 386-2434
SAVE AT HILLSIDE MALL STORE TOO!
YOUR WURLITZER HEADQUARTERS

SUMMER SALE-ING
FAVORABLE TRADE-WINDS BLOWING...
DROP ANCHOR HERE FOR BEST BUYS!
SWIFTSURE SUNDAY SURPRISE SALE
SUNDAY, MAY 29 ONLY — 12:00 to 5 P.M.
DROP IN FOR
ICE CREAM AND CHOCOLATE MILK
FOR THE KIDDIES
SWIFTSURE SPECIAL
ALUMINUM BOATS
20% OFF
SURPRISE SPECIALS
ON
★ WEEDEATERS ★ LAWNMOWERS
CHRYSLER AND SEAGULL OUTBOARDS
★ ROTO TILLERS ★ BOATS ★ RIDING MOWERS
PRICES YOU WON'T BELIEVE
VICTORIA LAWNMOWER & MARINE
Also available
2354 Beacon, Sidney.
Chrysler Marine
834 JOHNSON ST. 386-8338
5-28

EVERYBODY WINS!!
THE GREAT PINHOLE PHOTO CONTEST
RULES
1. All photographs must be taken through a pin-hole.
2. Entrants must present their camera when they submit their prints.
3. Maximum of 2 prints per entrant.
4. Prints must be submitted by 5:00 p.m. June 18/77.
5. Winners will be announced June 25th.
6. Contest is open to everyone except employees of Jus-Rite Photos and their families.
7. Decision of the judges is final and no correspondence will be entered into.
8. Winning entries become the sole property of Jus-Rite Photos.
3rd PRIZE: $15 GIFT CERTIFICATE
4th PRIZE: ALL ENTRANTS RECEIVE A ROLL OF COLOR PRINT FILM
WIN!
1st Prize:
OLYMPUS TRIP 35 CAMERA
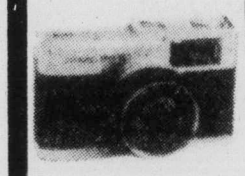
WIN!
2nd Prize:
KODAK'S NEWEST INSTANT CAMERA "THE HANDLE"

Get your film and Free Pinhole Camera Plans at
Jus-Rite PHOTOS
716 Yates 384-8041
TOWN AND COUNTRY 383-4621
HILLSIDE CENTRE 595-8111
SIDNEY 656-6613
5-28

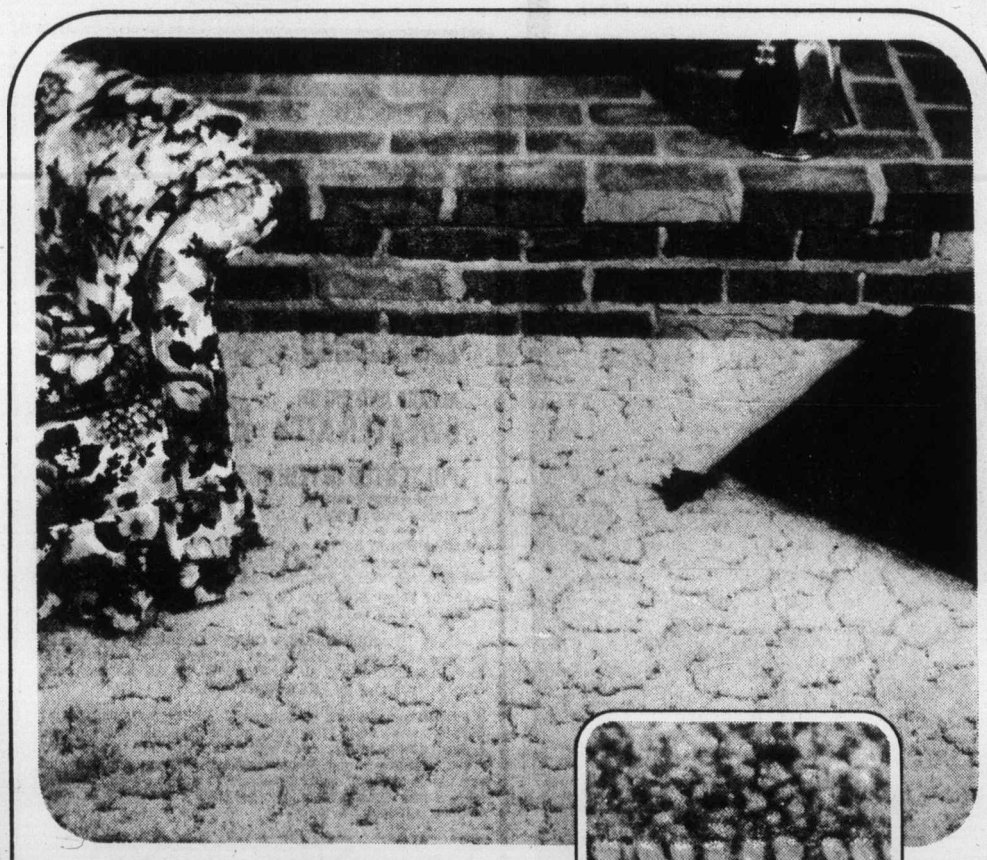
Introducing "ATRIUM"
a beautiful sculptured carpet with a stunning new look
The sculptured two-level pattern has a cut'n loop Saxony pile and a rich contemporary appearance. 100% polyester yarns for durability. Choose from fourteen luxurious solid colours to add visual excitement to any decor. Available only at your Armstrong Carpet Center. Come in today. Atrium by Armstrong is a decorator's dream.
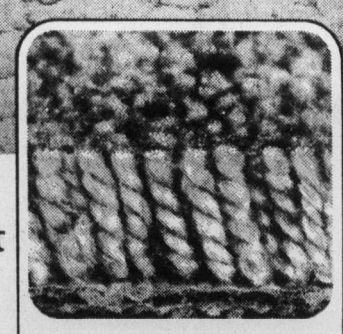
- Popular cut'n loop styling
- 14 Lustrous solid colours.
- Extra dense low profile sculptured saxony texture
- 100% Armstrong approved polyester fiber pile, heat-set yarns for superior performance and easy care.
An outstanding carpet value at only
$14.95 square yard
REG. 16.95 sq. yd.
Armstrong Carpet Center
We've thought of everything.
PARKER JOHNSTON LTD.
1855 BLANSHARD
PHONE 382-9181 (days).
477-5655 (eves.)
5-28

Today's pork is leaning on lean side

The Butcher

by Merle Ellis

Pigs and the way they are raised have changed a lot in the last generation and those changes have put a different kind of pork chops on your plate.

Back in Grandad's day, a good percentage of the pigs raised in this country were kept on the place by small farmers to help them clean up. Pigs were, in a sense, the forerunner of the garbage disposer. After every meal; table scraps were used to slop the hogs. After the corn or the peanuts or the potatoes had been harvested, the pigs were turned into the fields to clean up there. It wasn't until after everything was pretty well cleaned up around the place, along about October or November, that the pigs were sent off to market, fat from a summer of stuffing themselves with whatever was left of everything.

It was a pretty slipshod system of producing pork, but it worked and nothing went to waste around the place. The quality of the pork that resulted, however, was nowhere near as uniform nor as uniformly good as it is today. Nobody back then was paying too much attention to breeding for quality meat, or feeding with any thought other than getting rid of the garbage. As a result, hogs came to market ranging from magnificent well-marbled meat types to ones so fat they were good for little but lard.

Because of the widespread practice of feeding raw garbage to hogs, there was the constant danger of trichinae. And because of that, all pork was cooked to death. Cook books of the day recommended an internal temperature of 185 degrees F., well done. Times have changed.

The pork available in today's supermarket is a different product entirely from the pork of even two decades ago. Pork production is a very carefully controlled, scientific process these days. Ninety-eight per cent of the nation's pigs are now raised on grain and other vegetative feed.

Grain, rather than garbage, feeding has greatly improved the quality of today's pork and all but eliminated the problem of trichinosis. That, in turn, has eliminated the necessity for cooking pork to the overdone 185 degrees F. formerly recommended. Modern manuals and more up-to-date cook books are lowering the recommended temperature to the 165-170 degree range. Considering the fact that the trichinae parasite is destroyed at 137 degrees F., even 165 degrees may be more well done than need be.

Selective breeding has developed pigs that are far leaner, meatier and much more uniform in quality than those that used to clean up around Grandad's place. Different breeds of purebred swine are carefully evaluated and categorized according to such things as litter size, carcass length, rate of gain, thickness of backfat, the percentage of meaty ham and loin to total carcass weight.

Through crossbreeding, producers can, for example, combine the large litter size characteristic of the Yorkshire or Landrace brood sow with the high-rated meat-producing characteristics of a Hampshire or Poland China boar and come up with a whole bunch of little pigs that will grow up to produce lots and lots of lean meaty hams and pork chops.

If there is anything negative to be said about today's pork, it can only be that it is perhaps becoming too lean and meaty. Fat, you see, is where the flavor is in meat, and the more we demand lean, the less we can expect flavor.

When it comes to picking out pork chops that have all the benefits to today's scientifically produced pork but the flavor of those that Grandmother used to fix, I much prefer the less lean, less expensive shoulder steaks or rib and chops of today's pork over the more expensive lean loin chops that have had all the flavorful fat bred out of them.

Reputations are built on homemade biscuits

By JEANNETTE BRANIN
Colonist—Copley Service

What has happened to the fine art of biscuit-making? Was it done to death by ready-mix in a box? And if so, why, when homemade biscuits take practically no more time to make and are so very much better? And so much cheaper.

There's a secret of success that most accomplished cooks do not care to share, but I will spill it: there is nothing that will lead more immediately to a fine reputation as a cook than to make and serve homemade biscuits and rolls.

In this day and age of quick convenience foods, guests become flattered, more than ordinarily, when a hostess "goes to so much trouble" for them. Another secret is that it's no trouble at all. It just sounds like loving labor.

With homemade biscuits your reputation is made for all time. Guests will forget that the souffle fell or that the meat was tough. They'll never forget the fragrance of your biscuits baking as they wait.

Let's look at some of the best of the reputation-makers. This first one is from The Carter Family Favorites Cookbook by Ceil Dyer.

ANNIE MAE JONES' BUTTERMILK BISCUITS

3 cups sifted all-purpose flour
1 tsp. salt
½ tsp. baking soda
3 tsps. baking powder
2-3 cup shortening
1 cup buttermilk (approximately)
4 tbsps. butter (optional)

Preheat oven to 450 degrees. Sift flour, salt, soda and baking powder into mixing bowl. Cut in shortening, using two knives, a pastry cutter or your hands dusted with flour. Add sufficient buttermilk to make a soft dough. Knead lightly and turn out onto a lightly floured board. Roll out to about one-half inch thickness and cut with biscuit cutter into rounds. Place rounds, not touching for crisper biscuits, or close together for softer biscuits, on an ungreased baking sheet. Brush with melted butter if desired and bake in preheated oven 12 to 15 minutes, or until firm and lightly browned. Makes 18 biscuits.

Here are two recipes from The Good Breakfast Book by Nikki and David Goldbeck.

BASIC DROP BISCUITS

2 cups whole wheat flour
1-3 cup wheat germ
3 tsps. baking powder
1 tsp. salt
¼ cup oil
1 Tbsp. molasses
1 cup milk, whole or skim.

Combine dry ingredients. Cut in oil with a fork or pastry blender and, when evenly distributed, add molasses and milk all at once. Mix just until all ingredients are moistened. Drop by heaping tablespoons onto an oiled baking sheet, leaving one inch in between. For miniature biscuits, drop by teaspoons. If preferred, the biscuits can be formed into balls with a light hand. Bake at 425 degrees for 15 minutes. Makes 12.

ROLLED BISCUITS

Prepare as for drop biscuits, reducing milk to a scant two-thirds cup.

Roll gently or pat dough on a well-floured board to one-half-inch thickness and cut into biscuits. To prevent sticking, dip biscuit cutter or rim of glass into flour between cuttings.

Here's a recipe that appears in Good Bread by Barbara Joan Hanson.

CHEESE BISCUITS

2 cups all-purpose flour
4 tsps. baking powder
1 tsp. sugar
Two-thirds cup grated Cheddar cheese
4 Tbsps. butter
Two-thirds cup milk.

Combine the flour, baking powder, sugar and salt, and sift into a mixing bowl. Stir in the cheese.

Cut the butter in small chunks and rub it into the flour mixture with the fingertips until evenly blended and the mixture is mealy. Add the milk gradually, mixing lightly with a knife or fork. Gather the dough into a ball, working it as little as possible.

Sprinkle a little flour on a sheet of wax paper. Turn the dough out on the flour and sprinkle a little more flour on top. Turn the dough over and work it lightly into a smooth patty. Pat it out until one-half-to three-fourth-inch thick. Dip a biscuit-cutter in flour, cut out the biscuits and place them in an an ungreased baking pan. Lightly press the scraps of dough together and cut out more biscuits. Pierce each biscuit three times with a fork. Bake at 450 degrees for about 15 minutes or until browned. Makes about 22 biscuits.

Edward H. Goodridge, B.Sc., O.D.
OPTOMETRIST
316 Mezzanine Floor
Mayfair Shopping Centre
3147 Douglas street
Telephone 383-2513

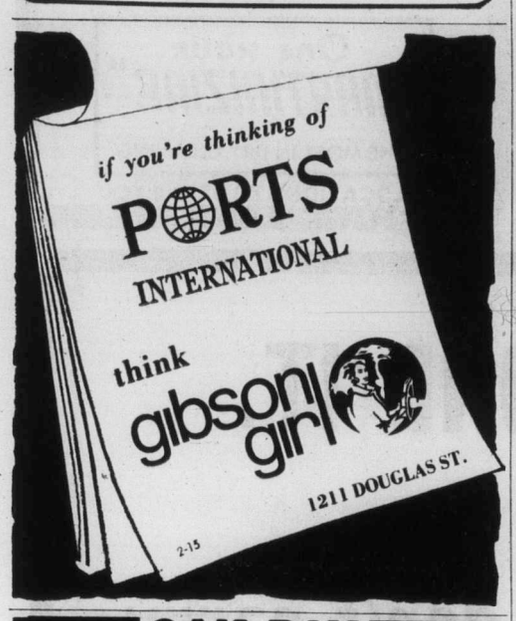

OAK BAY
VILLAGE SHOES
HOLIDAY
SALE
IS ON
OVER 7,000 PAIRS
—ALL REGULAR STOCK—
MEN'S — LADIES' CHILDREN
CHOOSE FROM THESE FAMOUS NAMES
HUSH PUPPY, NORTH-STAR, CLARKS, JARMAN, GALE, SAVAGE, ADIDAS, TENDER TOOTSIE, SELBY, WHITECROSS, JOYCE, KAUFMAN, MARTINELLI, EVANS, BALLY, LIDIA, NUNN-BUSH, DR. SCHOLL, SPERRY TOP-SIDER, KUDU
SAVE FROM
10% to 60%
HOURS 9-5:30 MON.-SAT.
NO REFUNDS ON SALE MERCHANDISE

New Modes in SELBY

ARCH PRESERVER AND EASY-GOERS
The fashion shoes with built-in comfort
Always at King's
3-13 1453 DOUGLAS ST.

SPRING RUG
SPECIAL
25% OFF
FOR CASH AND CARRY
20% OFF
PROFESSIONAL IN-HOME CLEANING
★ RUGS
★ WALL-TO-WALL CARPETS
★ UPHOLSTERED CLEANING
384-4125
OFFER VALID TILL JUNE 15, 1977
Carpetorium of Victoria Ltd.
642 QUEENS
384-4125 384-4125

CLOSING OUT
FABRIC DEPARTMENT
SALE
50% OFF
ALL FABRICS
WHILE THEY LAST
Worsted Wool and some Polyester and Wool Blend
BRITISH Custom Tailors
1313 Blanshard Street
MON.-FRI. 10 A.M. - 2:30 P.M.
5-28

SHOPPERS DRUG MART
STORES
BABY MONEY SAVERS

BABY SCOTT DIAPERS
Regular 30's
2.16

JOHNSON AND JOHNSON BABY SHAMPOO
850 ml.
3.19

SOYALAC BABY FOOD
12x13-oz. tins case price
7.19

SMA LIQUID
24x13-oz. tins case
17.99

WET ONES
1.29

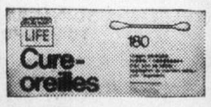

LIFE COTTON SWABS
180's
69¢

BABY PANTS
by Baby Craft
3's
77¢

Curity BABY SHAMPOO
13 oz.
1.39

LIFE GRIPEWATER
5 oz.
88¢

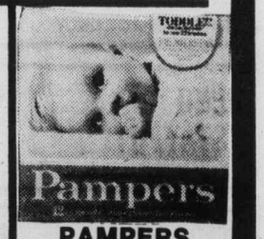

PAMPERS DIAPERS
TODDLER
1.49

SALE DAYS: SUNDAY, MON., TUES.
TOWN AND COUNTRY STORE ONLY
WE RESERVE THE RIGHT TO LIMIT QUANTITIES

PATEK PHILIPPE

ONCE IN A LIFETIME
Say it by placing a masterpiece on her wrist: a Patek Philippe, its every detail entirely finished by hand.
exclusively at . . .
de Goutiere Jewellers Ltd.
2524 ESTEVAN AVENUE, VICTORIA, B.C. Telephone 592-3224
CLOSED MONDAYS
5-28

dressed for sunny days

CHOOSE YOUR SUMMER WARDROBE NOW, OUR SELECTION OF NEW SUMMER STYLES IS REALLY TERRIFIC!
• Colorful Sun Dresses in Cotton
• Co-ordinated Sportswear • Separates
• Skirts • Dresses • Ensembles
SEE OUR BUDGET SAVING MONTH-END SPECIALS
e.m. carter ladies' wear
Parliament Mews
Use Our Budget or Layaway Plan
Mayfair 385-6511
Open Daily, 9-5:30
5-28

In management of fish, wildlife, outdoor resources

B.C. on threshold of new era says Bawlf

outdoors

alec merriman

Recreation Minister Sam Bawlf has rejected the Pearse report suggestion that the fish and wildlife branch be amalgamated with the forestry service.

Instead he believes merging of the fish and wildlife branch with the environment ministry would be a better idea and could strengthen both departments.

He says the fish and wildlife branch requires a new mandate and that will come in the form of new and up-dated legislation within two years, following a review of the best acts and regulations with respect to fisheries, wildlife, fur, guide outfitting, from all across Canada.

Habitat protection, including new legislation, will be given top priority.

The Nitinat Triangle will be fully established as a park, says Bawlf. "It is not a matter of if, But rather when," he emphasizes. "I have held meetings with the forest service and forest companies to discuss a timetable for exchange of other forest lands."

Bawlf says the folio planning system of resource use is now being given greater emphasis within his department and that 10 new positions have been created and are now being filled excusively have been created and are now being filled exclusively for folio resource work. "There will probably be a like addition next year and also a realignment of fish and wildlife positions with more emphasis on folio resource," he says.

Recreation Minister Bawlf was unhappy with our last Sunday's column which accused him of spending too much time on historical and heritage matters and Victoria harbor development, while neglecting outdoor recreation and fish and wildlife.

"Alex Merriman says I am a 'dead loss' as a minister. I think that'a little unfair," he says.

"I am working hard to serve this ministry. And I have made numerous statements, both inside and outside the legislature, on the issues he mentions.

"I cannot prevent the Victoria papers from concentrating on those issues of local concern. My position on many of those issues has been publicly stated. If the local papers will not report, as most others in the province did, these statements to such organizations as the B.C. Wildlife Federation, and the B.C. Recreation Association, there is little I can do about it," he complains.

"Alec Merriman thinks I am 'off on a tangent' attending to heritage, urban recreation, and the Victoria waterfront, and that I am ignoring conservation matters.

"Fish and wildlife and provincial parks have, of course, long been vital responsibilities of the recreation and conservation ministry," Bawlf explains. But, he adds that when he was sworn into the cabinet six months ago the premier assigned to his ministry the widest range of responsibilities in its history.

"He gave me the task of consolidating all provincial programs relating to outdoor recreation, sport, fitness, community recreation, heritage, archeaology, culture, and the arts."

To bring these programs together from scattered locations in the provincial bureaucracy has been a major task, necessitating formation of three entirely new branches — recreation and fitness, heritage conservation, and cultural services. But the result will be less bureaucracy, more effective use of tax dollars and ultimately, better and more accessible services to the citizens, Bawlf explains.

"But, this does not mean that conservation issues are being neglected. Indeed this is a vital period for the fish and wildlife branch," he emphasizes.

"Never before has so much consideration been given to the work, needs and future of the branch."

Fish and wildlife has been laboring for too long under a narrow and outmoded mandate to simply dole out these resources through licencing and regulation of hunting and fishing, Bawlf says. Until recent times little thought has been given to management, enhancement and protection of the vital habitat for all natural species, flora and fauna, he adds.

"It has been abundantly clear to me from the outset that the fish and wildlife branch requires a new mandate.

"And, accordingly, we have been preparing a paper outlining a new set of goals and objectives for the branch. This will be released for public discussion shortly."

Bawlf says the recently-received Mair report calls for extensive reorganization and decentralization of the fish and wildlife branch to meet the need for more responsive management at the regional level.

"I intend to act on these recommendations," Bawlf promises.

Bawlf outlines his reasons for rejecting the Pearse commission recommendation for amalgamating forestry services and the fish and wildlife branch.

"Fish and wildlife are vitally dependent on forest ecosystems. Consequently the impact of forest policy on the fish and wildlife branch is second only to that on the B.C. forest service itself.

"It is precisely for this reason that I favor a healthy arms-length relationship between them. And, even if these matters of mutual concern could be resolved by merger, it is difficult to imagine forests placing a priority on the other responsibilities of the fish and wildlife branch.

"We estimate that only 30 per cent of these relate to forestry policies. The branch also deals with subdivision proposals, water use problem, pollution problems, hydro-electric proposals and many other impacts on fish and wildlife."

But, Bawlf has other ideas regarding environment.

"Protection of our land, air and water resources is the mandate of the environment ministry established by this government. Our fish and wildlife resources are inseparable from the land, the air and the water they occupy — their habitat.

"The condition of our fish and wildlife resource is a direct reflection of the state of our environment. Merging of the fish and wildlife branch with the environment ministry therefore could strengthen both.

"As it is at present, with primary responsibilities for protection of ecosystems divided between these ministries, there is a danger of important matters being lost or neglected between ministries," he warns.

Bawlf believes his first responsibility is to ensure the fish and wildlife branch has a proper mandate, and organization and adequate resources, but he talks about "other vital conservation issues."

● The entire length of the famous Adams River, of vital importance to the Fraser fishery, has been placed in a recreation area ..." and we are acquiring all adjacent lands, with the assistance of the Second Century Fund, to protect this vital resource.

● Gerrard Creek, spawning ground of Kootenay Lake's world record trout, is being similarly protected, and a new highway re-routed around the area to avoid damage to this unique resource.

● Detailed species plans are being prepared for the management of each animal species in the province —major species as well as rare and endangered ones. By October of this year, 18 of the highest priority of these species — plans will be completed.

● Meetings are being held with federal fisheries minister Romeo LeBlanc to discuss mutual concerns, such as oil tankers, new federal fisheries legislation and the salmonid enhancement program.

LeBlanc will meet with Bawlf Monday and announcements of significance to west coast fisheries are expected.

● An Outdoor Recreation Council study of corridors, trails, rivers and shorelines having high reqreation potential has been funded by Bawlf's ministry . . . "and we are not giving careful consideration to its recommendations."

Bawlf says: "These and many other efforts, together with legislative sittings and day to day management of a mainistry having 1,200 employees and a $54 million budget, have, I admit, made a hectic start for a rookie cabinet minister."

FRESH AS A FLOWER IN JUST ONE HOUR

Spring Cleaning?
Have Your Drapes and Slip Covers Expertly Cleaned by
One HOUR "MARTINIZING" CERTIFIES
THE MOST IN DRY CLEANING
3-5 8 LOCATIONS TO SERVE YOU

Summer Loungewear
Great loungers for your leisure lazing . . . choose from a wide variety of styles created in practical polyesters, terry knits and some cottons.
from $28
Superb Selection of Shades!
Open Monday to Saturday 10 to 5 388-7023
IMPACTS 'n IMPORTS
Centennial Square Off Douglas Street
5-28

Boundless Club International
OFFERS YOU
RENO
DELUXE 7-DAY COACH TOUR
SPECIAL
Tour includes deluxe hotel accommodtion, side trips to Sparks, Virginia City, Tahoe, Carson City, 2 breakfasts and 1 lunch coupon plus big casino packages.
$109 RETURN
RENO By Air ..... from $159
720 YATES ST., VICTORIA 388-6464
MEMBERSHIP NOT REQUIRED TO PARTICIPATE IN THSE TOURS
5-28

SUNRISE HOLIDAYS
AGENTS FOR SILVERWING
RENO!
FLY DIRECT FROM VICTORIA
7 FUN-FILLED NIGHTS
Accommodation, transportation, Casino packages, transfers, hotel tax, side tours in some options, free refreshments and meal on flight, included in price! Flight tax $11.00 extra.
RENO IS 2 HOURS, 20 MIN. AWAY
May 29, June 5, 12, 19, 26
RENO "STAYPUT" BUDGET MOTEL $169 each twin or double
LIMITED SPACE ONLY
RENO "STAYPUT" from $199 each twin or double
RENO 5 NIGHTS TAHOE 2 NIGHTS from $199 each twin or double
PHONE YOUR TRAVEL AGENT or
SUNRISE HOLIDAYS
382-4271 VICTORIA
5-21

Courteous Service on all
Rx PRESCRIPTIONS
AT OWL DRUG STORES
Take advantage of Owl Drug Prescription Service as so many throughout Victoria are doing.
FAST EFFICIENT DELIVERY SERVICE
Our fast delivery service ensures you of receiving your order without delay. Order with confidence from your friendly drug store.
OWL DRUG CO.
Mayfair Shopping Centre 386-3448
Downtown 724 Fort St. 385-6761
5-28

WE'VE DONE IT.
this is a list of parts we don't carry for your Toyota.
1. 2. 3. 4. 5. 6. 7. 8 9. 10. 11. 12. 13. 14.
15. 16. 17. 18. 19. 20. 21. 22. 23. 24. 25. 26. 27. 28. Matching plaid hubcaps.
"The Service-after-Sales People"
SAUNDERS & HITCHMAN LTD.
592-2471
IN OAK BAY — Just behind the Tweed Curtain at Fort and Foul Bay
(D.L. 01751A)
5-29

FOR
TRAVEL INSURANCE
P. R. Brown and Sons Ltd.
762 Fort St.
385-3435
5-7

Nostalgia's being sold down the river

Paddle-wheelers are back

ON THE GO
with Jerry Hulse

NEW ORLEANS — Get out your calico gown and wind up the Victrola, paddle-wheelers are back in style.

Nostalgia's being sold down the river — heaps of old-time Dixieland, ragtime and Southern home cooking.

It's accompanied by the lonesome whistle of the paddle-wheeler and the soft voice of the Muddy Ol' Miss'.

For those tired of cruising the Caribbean, haggling with the merchants in Hong Kong and promenading through Picadilly, the question beings bandied about is: How about a slow boat to Natchez?

Crowds are signing on the Mississippi Queen, a slick, 24-million passenger vessel that's weekly runs between Natchez and New Orleans, with stops in Baton Rouge and St. Francisville.

She's the sister of the old Delta Queen. Only there's a difference. Instead of a Victorian lounge and rustic cabins, the Mississippi Queen is as comfortable as an ocean liner cruising the Caribbean.

Some say she's too queenly, too modern, too smooth.

Capable of carrying up to 400 passengers, she's equipped with elevators, a sauna, a swimming pool, a motion picture theatre, a beauty salon and a gift shop.

Seeing her float along the Mississippi, Mark Twain would whistle Dixie. Huckleberry Finn would stare in disbelief. Imagine, a steamboat with air conditioning, telephones, carpeted staircases and three bars!

Heck, that ain't how it was when Huck stole away on his raft!

Still, the Mississippi Queen generates a certain nostalgia, a recollection of another time and less-hurried days. In a lofty bar, passengers sip mint juleps and stare down while her huge paddle wheel stirs up a muddy wake. Eddie Bayard blows the sweetest cornet this side of Bourbon St. while Gic Tooker strums his banjo and shock waves from a calliop. crash head-on against the riverbank.

As for the Ol' Miss', it hasn't really changed a great deal since Mark Twain's time. The elms, cottonwoods, cypress and sycamores still line its banks. Dark places where a boy can build himself a raft. Or have the wits scared out of him by strangers.

It's as muddy as it ever was, with logs, tree branches and catfish and a million seeds that float downriver to grow and become trees and eventually to float away themselves one day.

Overhead a corn-flower sky is laced with white clouds and along the riverbanks youngsters fish and play, much as Huck Finn did.

It's a scene that takes passengers aboard the Mississippi Queen back to another century. While the Queen is as up-to-date inside as the QE 2, outside she looks for all the world like an old 19th-century riverboat.

She's the first overnight paddlewheel steamboat to be built in America in 50 years, and her captain is as much of the Mississippi as the tides themselves, familiar with every turn between New Orleans and the river's upper reaches.

It's the same with Vic Tooker, the banjoist who fills in at the Steam Calliope, pumping out near-forgotten melodies: Sailing Away on the Henry Clay, Floating Down to Cotton Town and Mississippi Mud.

Tooker comes from a family of river folks. His great-grandfather piloted the old Lizzie Castle and Grandpa Victor Tooker strummed the banjo on the Goldenrod.

Tooker sports sleeve garters, a string tie and a straw hat. He's happy where he is. He wants to die on the river — just like his daddy did. Daddy Guy. He and Daddy Guy and his mother — she's still part of the act — performed together as a team.

The Mississippi Queen is a floating stage for the reincarnation of other characters who sailed the river during the 1800s. Step right up and meet Bodine Jackson Balasco, billed as "the last of the riverboat gamblers."

It's a handle he gave himself. Actually, he's a handsome, 27-year-old UCLA graduate who decided to become an entertainer, a riverboat man who hypnotizes his audience with such old swindles as the shell game and three-card monte.

Bodine Jackson Balasco is recognized by his diamond-studded cufflinks, the ruffled shirt, the polished manner, the dazzling smile and, as he immodestly puts it, his way with the "hundred-dollar words."

Billed as the "only honest cheat you'll ever meet," he performs sleight-of-hand feats and regales passengers with tales of slave dealers, courtesans, murderers, adventurers and speculators during a period when cotton was still king and hundreds of riverboats cruised the Mississippi.

Balasco signed on after the new Queen was launched a year ago in Cincinnati on the Ohio River, also part of the paddle-wheeler waterway. Dixieland bands played for crowds gathered at Yeatman's Cove Park, and crew members stole down the gangway looking suspiciously like castoffs from some 1800s theatrical production.

It was a rootin', tootin' auspicious beginning that soon fizzled as the Queen lost her head of steam. Someone had goofed with the power plant. She was so slow on her maiden voyage that it took two towboats to assist her the final 200 miles.

After having her paddle wheel refashioned, she took to the river again and is proving to passengers how blissful it can be on a slow boat to Natchez.

Likely none of this would have occurred had it not been for a slip of a woman named Betty Blake. She helped save the Queen. Not the Mississippi Queen but the beloved and venerable Delta Queen.

You remember the uproar. Americans everywhere joined the campaign to keep her from the scrap heap after she was threatened by the Safety at Sea Law.

Built in Scotland in 1926 of teak and other rare woods, she was considered a fire hazard because of her wooden superstructure.

Betty Blake had two adversaries — Congress and the Coast Guard. She countered by marshaling armies of steamboat lovers. She lobbied in Washington while they wrote letters. Congress was inundated. So was the Coast Guard.

Meanwhile Blake and Co. spent $5 million overhauling the Delta Queen to satisfy safety rules. They stripped off her linoleum flooring and fireproofed her timbers.

Tough and tenacious, Mrs. Blake appeared on TV and radio shows and ushered in a compaign in Hannibal, Mo., to save her precious Queen. This was Mark Twain territory and the entire town turned out.

A born promoter, she put together a steamboat race between the Delta Queen, the Belle of Lousiville and the Julia Belle Swain of Peoria. As a publicity gimmick it was a smash. All three TV networks covered the race. Huntley and Brinkley bubbled over it during their nightly commentary.

Born in Carlisle, Ky., Betty Blake was used to battles. Her father was a senator and more than one time she campaigned for his re-election.

She had an affection for riverboats, though, and so she began selling excursions on the old Riverboat Savannah, now the Belle of Louisville. She didn't ride it; she rode ahead of it. She was like the Music Man, encouraging excitement for the old riverboat, creating curiosity along the entire length of the Mississippi.

As a result she got to know every whistle stop and service station from Pittsburgh to New Orleans.

Later, Betty Blake transferred over to the Delta Queen, this time in the role of a flack. When the Queen was threatened, she prepared a campaign to have her declared a national historical site.

That she succeeded is old news now. The Queen had six reprieves. Her last one will keep her cruising until Nov. 1, 1983. In the interim, Betty Blake became president of the Delta Queen Steamship Co.—a feisty, attractive brunette who saved one Queen and helped create another.

SUNRISE HOLIDAYS JETS YOU AWAY!

		from *
JAPAN	15 days	$999.00 each twin
HAWAII	14 days from	$379.00 each twin
DISNEYLAND	8 days From	$259.00 each twin
LONDON, ATHENS, GREEK ISLANDS	23 days	$1499.00 each twin
MARITIMES from Victoria — From VICTORIA Air and Coach Tour	16 days	$1105.00 each twin

Holidays include transportation and accommodation. Most departures from Vancouver or Seattle.
*AMERICAN CURRENCY. Some meals included.

SUNRISE HOLIDAYS LTD.
2620 Quadra
382-4271
SUNRISE HOLIDAYS
5-28

PASSPORT PHOTOS
Color or Black and White
10-Minute Service
TIVOLI STUDIOS
1841 Oak Bay Ave.
595-8024
11-22

in the ORIENT with Ben Mar
OCTOBER 9~NOVEMBER 1

For 30 years Ben Mar has been sending clients and travelling himself, to the Orient. Perhaps we are prejudiced, but we feel no one in this part of the world quite knows this exotic destination the way Ben does.

You'll visit Tokyo, Taipei, Hong Kong, Singapore and Manila; partake of Chinese Banquets, comprehensive sightseeing, famous shopping and truly wonderful hotel accommodations.

Ben cordially invites you to join him in discovering - or revisiting - Ben Mar's Orient. Call us for a detailed brochure.

Bayshore Travel
1622 GOVERNMENT ST., VICTORIA, B.C. TELEPHONE 382-7103

PLACE YOUR TRAVEL PLANS IN OUR HANDS . . .
Friendly Personal Service by Experienced Travel Counsellors
HILL TRAVEL
Oak Bay Ave.
in the Village
598-3131
3-12

ALASKA

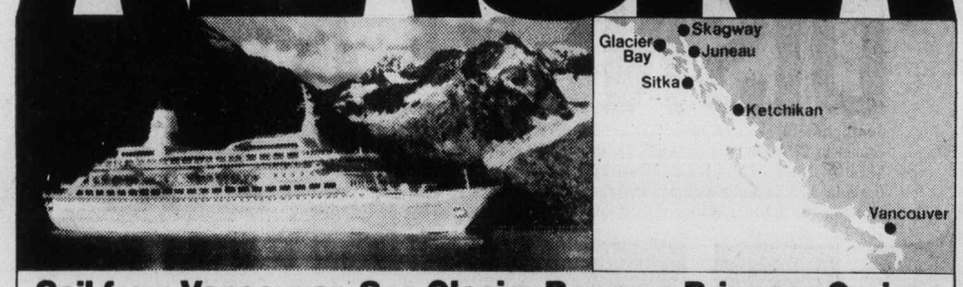

Sail from Vancouver. See Glacier Bay on a Princess Cruise.

Cruise with us round trip this Summer on the elegant Island Princess or sleek Sun Princess —each a British-registered ship of the '70's. Relax in a friendly atmosphere of casual elegance. Meet the congenial British officers. Enjoy award-winning cuisine. Nightly floor shows. Casino. And unmatched service.

You'll glide through the protected Inside Passage. Visit frontier towns. Spend a full day cruising breathtaking Glacier Bay. 8 unforgettable days!

Princess Tours. To see even more of Alaska, choose one of many Princess Tours which include a cruise. The 11 night Wilderness Route, for instance, takes you from Vancouver to Skagway aboard ship. Then by rail to Whitehorse in the Yukon. Jet to Fairbanks to catch the train for a tour through McKinley National Park to Anchorage for your jet to Seattle.

Call your travel agent now.

P&O/Princess Cruises, 409 Granville St., Vancouver, B.C. V6C 1T2. (604) 682-3811.
Send brochures on ☐ Alaska/Canada ☐ Caribbean/Panama Canal ☐ Caribbean 7-Day ☐ Mexico ☐ So. Pacific
Name
Address
City Province Code
My Travel Agent City
Princess Cruises
part of the growing world of P&O
AP-189-5-29

HARRISON
Thursday June 16 — 8:00 a.m. $14.00
A pleasant ferry to Tsawwassen then the north shore of the Fraser through Haney and Mission. Stop at Westminster Abbey viewpoint. On to Harrison — lunch, swim — walk. Home via 7:00 p.m. ferry.

HURRICANE RIDGE
Wednesday July 20 — 9:30 a.m. $14.00
A pleasant ferry trip to Port Angeles. Beautiful mountain scenery in the majestic Olympic Range. Spectacular views from the top of the ridge. Home to Victoria via 5:30 p.m. ferry.
Our day tours are designed to give you a pleasant day's outing. For longer vacation tours see our other advertisement.

B.C. TRAVEL
319 Yarrow BLDG., 385-4732
5-21 645 FORT ST.
Hours 9:30 to 12 and 2 to 5

BEACH ACRES
Holiday Resort
40 Acres of Playground by the Sea in Parksville
Fully Equipped
FAMILY COTTAGES
on
Acres of Tide-Clean Sand Beach
Fishing Tennis Beachcombing
OFF-SEASON RATES
From $16 for 2, $100 per wk.
PHONE 248-3424
R. R. No. 1, Parksville, B.C.

BRITISH COLUMBIA PARLOUR CAR TOURS

RENO
June 12, 26, July 17, August 21
7 Days — ONLY $145.00 each sharing

TOTEM CIRCLE AND INSIDE PASSAGE CRUISE
June 23, July 13, August 24, September 13 — 7 days — $258.00 each sharing

CANADIAN ROCKIES
June 25, August 29 — 7 Days — $215.00 each sharing

NORTHERN VANCOUVER ISLAND
June 30 — 7 days — $195.00 each sharing
A new tour which allows you to explore the beauty of the Island including Coal Harbour, Port Alice, Sointula, the Nimpkish Valley and the famous Campbell River Salmon Festival.

CALGARY STAMPEDE
July 5 — 8 Days — $253.00 each sharing

CRATER LAKE
July 12 — 5 Days — $140.00 each sharing

EDMONTON KLONDIKE DAYS
July 17 — 9 Days — $248.00 each sharing

MOUNT RAINIER NATIONAL PARK
July 27 — 4 Days — $119.00 each sharing

COAST TO COAST CANADIAN ADVENTURE
August 1 32 days Air/Coach
September 1 32 days Coach/Air — $1,330.00 each sharing
Make this the year to see Canada, encompasses all eight mainland provinces and Prince Edward Island — space is limited so please book early to avoid disappointment.

DISNEYLAND SPECIAL
August 13, December 22 — 10 Days — Family Rates

PACIFIC FJORDS
August 13 — 6 Days — $159.00 each, sharing
Discover the beauty of Vancouver Island's West Coast — includes cruises on the "M.V. Lady Rose" and "M.V. Uchuck III".

YELLOWSTONE, TETONS, and SALT LAKE CITY
August 13 — 11 Days — $335.00 each, sharing
Includes five meals while in Yellowstone National Park.

LABOUR DAY WEEK-END — 108 MILE RANCH
September 3 — 4 Days — $127.00 each, sharing

SAN FRANCISCO, DISNEYLAND, LAS VEGAS
September 13 — 12 Days — $297.00 each, sharing

DAY TOURS
June 11, "Royal Hudson" steam train — Family Rates
June 18 Manana Lodge and Nanaimo with lunch, $10.00 each.
July 11, 26 Hurricane Ridge — $14.50 each

FOR DETAILS OF OTHER DAY TOURS, ESCORTED TOURS, BOOKING INFORMATION OR ILLUSTRATED BROCHURES PLEASE CALL
912 DOUGLAS STREET 385-2467
SERVING VANCOUVER ISLAND SINCE 1928
OPERATED BY VI COACH LINES
5-28

Peter Wheaton proudly announces his 1977 escorted tours from Victoria

Colin Green

CANADIAN ROCKIES
Aug. 24—Sept. 5 (2 weeks) $595
This fascinating tour of the Canadian Rockies starts from Victoria with a short ride to Kelsey Bay to board the "Queen of Prince Rupert" for a scenic cruise up the B.C. coast to Prince Rupert. On arrival transfer to private touring coach for an unforgettable tour through B.C. and Alberta, visiting Prince George, Jasper, Edmonton, Calgary, Banff, Kamloops, Vancouver. Highlights include views of Mount Robson (12,972 ft.)—highest in the Canadian Rockies; Yellow Head Pass; ride on the Jasper skytrain up to 7,500 ft.; snowmobile ride in the Columbia icefield; tour of Edmonton with spectacular view of the city from the 33rd floor of the AGT Tower; tour of the mountain lakes; Yoho National Park; Glacier National Park; Fraser canyon; city tour of Vancouver.

Peter Wheaton

BRITAIN Aug. 12—Sept. 2 (3 weeks) $1195
This is a very special year for Britain as it's the Queen's Silver Jubilee. All through the country special celebrations and events will be staged to mark this historic event. For this very special event, CJVI Radio and Budget Travel have arranged a 3-week tour of Britain and its beautiful rural countryside. Highlights of the tour include Salisbury, Stonehenge, Bath, Bristol, Wales, Lake District, Scotland, Edinburgh, York, Stratford-upon-Avon, Oxford and London.

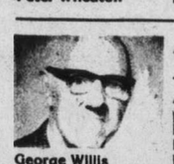
George Willis

ALASKA Sept. 20—Sept. 27, from $575
This is the last of the summer's "Special Senior Citizens" 8-day Alaska cruises. This cruise through the "World Famous" inside passage to Alaska is always a sell-out. This year join the crew, sit back, relax and enjoy the beautiful scenery and sunshine as you visit Ketchikan, Wrangell, Glacier Bay, Skagway, Juneau, Prince Rupert, Alert Bay, Vancouver.

Vira Hodgson

MARITIMES & NEW ENGLAND
Sept. 10—Sept. 24 $879
See the beautiful fall colours of the Maritime provinces and New England states. This popular tour includes round trip airfare from Victoria to Toronto, then a two week coach tour visiting Toronto, Montreal, Fredericton, Port Hastings, Charlottetown, Halifax, Moncton, Bangor (Maine), Burlington (Vermont), Utica (New York).

All the above vacations have been specially prepared to provide inclusive tour arrangements from Victoria. Included in the cost of each tour: complete round trip travel reservations from Victoria; all ground transportation and transfers; hotel accommodation; sightseeing with local guides (except on Alaska cruise); meals on most tours; baggage handling; tips and gratuities; tour escort from Victoria; local hotel taxes; passport and visa handling facilities.

(Limited space on all tours—early booking is advised.)
For individual and complete itineraries on any of the above tours contact:
BUDGET TRAVEL LTD., 641 JOHNSON STREET
VICTORIA B.C. PHONE: 384-7121

PLACE YOUR TRAVEL PLANS IN OUR HANDS . . .

Friendly Personal Service by Experienced Travel Counsellors

HILL TRAVEL

Oak Bay Ave. in the Village

598-3131

3-12

Lake Tahoe

Grand old gambling hall opening oozes of class, Dino and blue water

Summer came early to the high Sierra. There was scarcely any winter. We're at mile-high Lake Tahoe. Still as blue as the denim pants Mr. Levi sewed for the Gold Rushers of '49.

It's the reopening of that fine old gambling hall, Cal-Neva Lodge on the smart north shore. The stage lights go down. From the next room you hear the tinkle of slot machines. The stick man at the crap table:

"Next gunner coming out! Who wants eight the hard way?"

The music comes up. Smooth, slick. The man walks into the spot. Cocktail in one hand, cigarette in the other.

Forty years ago, he was Dino Crocetti, a nice Italian boy, pumping gas back in Steubenville. Ohio.

Today, close to two generations later, he's graying and distinguished. A scarlet handkerchief bubbles out of his breast pocket.

His expression is blissfully boozy.

"Drink to me only with thine eyes," warbles Steubenville's pride. Then in a slurred sotto voice: "How long have I been on?"

Dean Martin made millions pretending to be drunker than — well, drunker than he looks. It's hard to tell.

A public inebriate he claims to be. But when the 20-piece band behind him goes to work, you'd hardly believe how fast he can sober up.

"It should be a good summer," said the bartender on the stern-wheeler Dixie. "This may be the only lake in California with water in it."

What kind of water? That's the question.

Everybody agrees that Tahoe can't take many more people. People create a lifestyle for green algae. And there goes the blue lake that must be the most beautiful in the world.

"No more people. Stop now!" says the Save-Tahoe group. Mostly Californian.

"One more hotel-casino," say the Nevada gamblers and the construction men. "The lake can handle one more."

Cal-Neva (the California-Nevada line runs through the swimming pool) has been bankrupt and dark for three years.

Travel Tips

By STAN DELAPLANE

Kirk Kerkorian, Las Vegas Mister Moneybags, bought it for a puny $2 million. Spent $300,000 gussying it up — gambling casino and 220 rooms.

(And, as the Save-Tahoe people point out, reactivated 220 flush toilets.

Cal-Neva used to be a classy spot. Foxy California wives spent their six-weeks residence for a Nevada divorce working up a Tahoe tan for the reentry.

It was crap tables and roulette. Blackjack and silk suits and Sulka ties. A girl on the divorce circuit could always see a Stranger Across A Crowded Room.

There were a few slot machines — to keep Mother busy while the old man dropped a few hundred playing field bets.

"But it wasn't the nickel, dime and quarter grind they've got down on the South Shore. Like Harrah's."

No, it was all class. (With a hint of gangster connections. Frank Sinatra owned it for a while. Lost his gambling licence for letting Sam Giancana stay there for 10 days.)

We gambled on the Nevada side. Had dinner on the California side.

Once I interviewed a starlet named Jean Wallace. There's a clipping up here to prove it What impressed me was she ate a whole plateful of raw onions during the interview.

Starlets did wierd things in those gone but glorious days.

Europe this summer:

A series of festivals

A little house in the old section of town, just north of the market place, is the pride of Bonn, capital of West Germany. It was there Ludwig van Beethoven was born in 1770. A marble bust of the composer is the only ornament in the second floor room which was his birthplace, but other rooms display the organ he played when he was 10, original scores, memorabilia of great Beethoven interpreters, and his last piano, custom-made to amplify the sound so the deaf composer could hear his notes.

This year, from Sept. 10 to 30, Bonn commemorates the 150th anniversary of the composer's death — in 1827 in Vienna — with a festival in its modern Beethovenhalle, renowned for its acoustics. The festival opens with the Eroica Symphony and the Piano Concerto No. 1 performed by the Orchestre de Paris with Daniel Barenboim as conductor and soloist.

Other international artists and companies on the festival's schedule include Leonard Bernstein conducting the Vienna Philharmonic in the Fifth Symphony and the Coriolanus Overture, and the Czech Philharmonic, the Julliard String Quartet, pianists Claudio Arrau, Emile Gilels and Arturo Benedetti Michelangeli.

The Beethoven festival is just one of the many musical events that Europe offers to visitors in summer and fall. Germany is a good starting point for a musical tour of central Europe.

The musical season picks up momentum in May, but the biggest months on the European circuit are June through August. This year's Vienna Festival runs six weeks through June 26, and for the first time in 14 years Herbert von Karajan is back conducting the Vienna Opera.

Other early summer festivals take place in Zurich and Holland. The world premiere of Rudolph Kelterborn's and Friedrich Durenmatt's Ein Engel Kommt nach Babylon heads the opera line-up at Zurich, until June 2. The Zurich Festival also pays tribute to Beethoven in a program that features Fidelio and the Pastorale Symphony. Guest performers include conductors Colin Davis and Lorin Maazel, soloists Teresa Berganza and Vladimir Ashkenazy.

Alex, a new opera by Dutch composers Reinbert de Leeuw and Jan van Vlijmen, ma ks the 30th year of the Holland Festival, June 1 to 23, where performances are given in The Hague, Rotterdam and Utrecht as well as Amsterdam and its summer resort of Scheveningen.

France's festival calendar offers a new staging of Der Rosenkavalier by the Opera du Rhin at Strasbourg, June 3-19, and Mozart's Abduction from the Seraglio, in the Roman Theatre at Lyon, where festival dates are June 8 to July 5.

RENO TOURS

June 26 only — 7 Exciting Days $145. Dble. $150 Tw.

The "LAWRENCE WELK SHOW"

Will be at "Harrah's" Lake Tahoe, if you're a fan of the "Old Maestro" $11.50 ea. including transportation. Eddie Arnold is on at Harrahs, Reno and Tennessee Ernie Ford at the Nugget, Sparks. Helen Reddy is at the Sahara Tahoe June 29 and Ginger Rogers at the Nugget. So it's a "Star Studded" week with something for everyone and we stay at the famous "Fitz". Not only that — it's our last Reno for the spring season. We have a few seats left. Want one of them? Phone Soon.

LONG BEACH-SUNSHINE COAST

June 25 — 5 Days — $130 Dbl., $135 Tw.

It's hard to beat the beauty of our own Island and the Mainland Coast. We see the best of it on this lovely tour: Parksville, Long Beach, Gold River, Strathcona Park, the length of the Sunshine Coast and Vancouver.

4 SEATS LEFT

DISNEYLAND SPECIAL

July 1 — 10 Exciting Days — From $210 up

An inspiring, educational and exciting family holiday, visiting fabulous Universal Studios, unbelievable Disneyland, wonderful San Diego Zoo and Tijuana, Mexico and staying at the Inn of Tomorrow, right next to Disneyland. We still have room for 3 or 4 families.

4 SEATS LEFT & WE'RE PLANNING FOR ANOTHER BUS

DOMINION DAY WEEKEND

July 1-3 — 3 Picturesque Days — $90 Dbl., $95 Tw.

Through Hope, over Mount Allison Pass and Keremeos for a quiet evening at our Lakeside Motel in Osoyoos, south to Grand Coulee Dam, Banks Lake and prehistoric Dry Falls to Wenatchee and the unique Bavarian Village. An interesting, restful weekend trip.

CALGARY STAMPEDE

July 3 — 10 Scenic & Exciting Days $275 DBL-$295 TW

MORE THAN JUST THE STAMPEDE!!

We combine the beauty of the Southern Rockies, the majesty of Glacier National Park and lovely Waterton Lakes Park with the excitement of the Stampede with grandstand seats at the opening parade, entry and grandstand seats for the opening Rodeo that afternoon and grandstand seats for the famous "Chuckwagon Races" the following night. Our return trip takes in colorful Banff and Kamloops. What a Deal!

KLONDIKE DAYS — EDMONTON

July 16 — 9 Days — $250 Dbl., $265 Tw.

"Turn Back The Clock"

Join the freewheeling fun of Gold Rush Days. Hours of free entertainment on the decorated streets and acres of "Klondike Days" Exposition To Wander, combined with a super-scenic Rockies Tour taking in Banff and Jasper, Mile 108 Lodge and Historic Barkerville. The scenery will thrill you, the exposition interest you and the hospitality will do you the world of good. "Enjoy Yourself — It's Later Than You Think".

INQUIRE ABOUT:

YELLOWSTONE TOUR: July 23-Aug. 5, $350 Dbl.

OLYMPIC CIRCLE TOUR: Aug. 6-9, $125 Dbl.

REMEMBER

Capital Tours is a Victoria Company with a record for dependability over the past 14 years. Our tours leave from Victoria and return to Victoria with no changes or confusion. Our trained Escorts are amiable and efficient and we use "AAA" rated accommodations only. It's your money and you should make comparisons — it pays. If you haven't tried "Capital Tours", you should. We have 5000 repeat customers who will gladly tell you why.

Call the holiday number

384-1432

384-5612

Capital Tours

215-645 FORT ST.

5-28

CUBA

Confirmed registrations now being accepted for winter 77/78. Flights subject to government approval.

FOUR SEASONS TRAVEL

212-620 VIEW ST.

384-7108

5-28.

Jus-Rite PHOTOS

5 MINUTE PASSPORT PHOTOS

COLOUR AND BLACK AND WHITE

716 YATES ST.

TOWN and COUNTRY

HILLSIDE

BEACON AVE., SIDNEY

Jus-Rite PHOTOS

EIGHT UNFORGETTABLE DAYS IN

A SHIP MEANT FOR PLEASURE

Here is a rare vacation opportunity combining the very best of natural splendor with the very best in creative comfort.

M.S. RENAISSANCE AND THE INSIDE PASSAGE

- Canadian Fjords with awe-inspiring glaciers.
- Alaska's capital, Juneau with the Governors mansion, the strange Russian Orthodox Church, the unruly Red Dog Saloon.
- Skagway, the goldrush town — wooden sidewalks, Soapy Smith's Skagway Show and the Trail of '98 Museum.
- The unique narrow gauge White Pass and Yukon Railway which follows the original tragic trail of '98.
- Other romantic ports — Glacier Bay — Ketchikan — Haines.

MIDSUMMER CRUISES FROM $755 PER PERSON

Handsome savings are offered on a number of sailings in June and September. We invite you to compare the cruise prices at

BAINS INTERNATIONAL TRAVEL SERVICE LTD.

1710 Douglas — Opposite the Bay — 386-6363

Boundless Club International

DISNEYLAND SPECIAL

DEPARTURES COMMENCING JULY 2

BY COACH 10 DAYS ..... FROM $189

BY AIR 8 DAYS ..... FROM $309

Your holiday includes first class accommodations, Disneyland and 15 attractions, Knotts Berry Farm, San Diego Zoo or Tijuana, adult and children's party.

CALIFORNIA/NEVADA

See San Francisco, Disneyland, San Diego, Las Vegas and Reno—2 weeks. Breathtaking days and fantastic nights ... $309 DBL.

720 YATES — 388-6464

Join Lyle Mickelson on one of our bus tours.

RENO $139.00 ea. twin or double

June 4, 18, July 2, 16, Aug. 6, 21, 27

Start your holidays a winner. You could win a trip to Reno by bus in June. Phone our office for particulars on your chance for ONE $139.00 HOLIDAY.

CALIFORNIA-NEVADA

16 days — May 21, June 18, JULY 2, Aug. 13, Sept. 10 — $399.00 ea. twin or double

Phone for details on side trips and itinerary

DISNEYLAND BY BUS

JULY 1, 23, AUG. 12

SEPT. 10, DEC. 22

Motel in Anaheim. Includes transportation, accommodation, entrance and attractions at Disneyland, Universal Studio, San Diego Zoo.

$225.00 each For Family of Four

phone your travel agent or

SUNRISE HOLIDAYS LTD.

2620 QUADRA ST., VICTORIA

382-4271

SUNRISE HOLIDAYS

5-28

What's the Cheapest Way to Fly to Europe This Summer?

A BUDGET TRAVEL 707 JET CHARTER FLIGHT TO LONDON

VICTORIA — LONDON — VICTORIA

Aug. 12-Sept. 2 (3 wks.) $469 (latest booking date June 12)

Sept. 1-Oct. 5 (5 wks.) $439 (latest booking date July 1)

RESERVATIONS PHONE

384-7121

HAWAII 399

Hawaii. Two exotic weeks in a Pacific Paradise that's everything you've ever dreamed about.

Hawaii Sunflight includes: return flight by Pacific Western Airlines private jet, complimentary inflight meals and bar service, hotel transfers, and 14 nights accommodation in beautiful Hawaii.

Departures from Vancouver *every Sunday*, April 10 - December 11.

WAIKIKI AND OUTER ISLANDS — 2 WEEKS FROM $449

Sunflight

DISNEYLAND 259

Sunflight's Disneyland adventure includes: return air transportation from Vancouver by CP Air/Pacific Western Airlines and 7 nights at the Buena Park Hotel.

SPECIAL RATES FOR CHILDREN AGED 2 to 16.

Optional $20 package includes entrance to Knotts Berry Farm, Movieland Wax Museum, Enchanted Village, The Queen Mary, and 2 admissions to Disneyland.

FOR RESERVATIONS AND HELPFUL ASSISTANCE WITH YOUR TRAVEL ARRANGEMENTS PLEASE CALL YOUR CLOSEST TOTEM TRAVEL OFFICE

TOTEM TRAVEL

Way to go.

Mayfair 386-3277 — Mayfair Shopping Centre - Victoria

Hillside 595-1181 — Hillside Shopping Centre - Victoria

Duncan Mall 748-2594

Port Alberni 723-8138

Prices shown are from Vancouver, per person, based on two persons sharing a twin room unless otherwise shown and include air transportation and hotel. Other features included and terms and conditions governing these holidays are shown in the Sunflight Summer Holiday Magazine. Service charges, airport and hotel taxes, and meals extra except where shown. Prices vary with hotel and departure date chosen.

Sydney's heart is a harbour tour

By JEFFREY ROBINSON

SYDNEY, AUSTRALIA — It once took months to sail from the United States to Australia, but today Pan Am, flying from California to Sydney, can make the trip in less than 24 hours.

And here you find friendly natives, who, unlike those in Europe, actually seem glad that you have come to visit.

"We try to welcome all visitors with a special smile," they tell you at the New South Wales Government Travel Centre in Sydney, "because we understand what many European tourist bureaus have forgotten or have taken for granted.

"America is too far away to drive from for a weekend. Therefore, we like to treat our visitors with a 'thank you for coming all this way to see us' attitude."

Sydney is surrounded by one of the world's most splendid harbours. And the best way to understand what Sidney is all about is by taking a harbour tour. Boats leave Circular Quay on regular schedules throughout the day taking 2½ to 3 hours for the round trip from Harbour Bridge to the point where the channel runs into the sea.

Harbour Bridge is to Sydney what the Golden Gate is to San Francisco. Its arch rises 440 feet above the water, spanning nearly three miles. It is not until you turn around to see the famous Opera House framed in your viewfinder by the bridge that the tour guide tells you that you are not as clever a photographer as you think. He claims that this view is possibly the most photographed in all of Australia.

That Opera House, even in photographs not framed by the bridge, is still a topic of conversation: it has been controversial since the day it was designed more than 20 years ago. The five-and-a-half-acre site protruding into the harbor contains four performing halls, numerous reception rooms, restaurants, lounges, and recording-rehearsal studios, plus a major exhibition hall.

Half of Sydney thinks it is spectacular and a huge success. The other half thinks it is a much-too-expensive-to-maintain eyesore and therefore a failure. Yet all of Sydney agrees that it must be seen.

Sydney Opera House: Must be seen

Except for the Opera House, the harbour itself has changed little since Captain Cook, dropped anchor there in 1770 or from the time, 18 years later, when Captain Arthur Phillip landed with 750 prisoners to settle Sydney Cove in Port Jackson.

Australians are very fond of telling visitors, "Our ancestors were sent here by some of Britain's finest judges!"

There are, of course, many more houses along the 150-mile shoreline than there were 200 years ago. But at a point called the Rock, on the western shore of Sydney Cove, one finds Australia's answer to Colonial Boston or Philadelphia, the houses are Georgian and Victorian, with stone archways and cobblestone courtyards.

In the middle of the harbour is Fort Denison — once a prison, now a tide-measuring station and picnic spot. It is the ideal landing point to see Sydney's skyline and the thousands of sail and motor boats that fill the harbour.

It is an equally good place from which to admire the mansions that line the shore. All have private docks, a few have helicopter pads, and one even has an elevator from the lush waterside lawn up to the perfectly gardened terraces.

Then too, the harbour's inlets and coves hide their own secrets such as seafood restaurants and open-air fish markets, explorable early in the morning or late in the afternoon via the shuttle-boats that leave Circular Quay every few minutes for specific locations along the harbour. These are not tour boats, but commuter ferries, and one of the most interesting ones takes you to Manly.

The locals say Manly is only seven miles from Sydney but "thousands of miles from care." There are four ocean beaches, six harbour beaches, and eight public swimming pools scattered around this popular suburban Sydney resort. The main street, The Corso, leads from the ferry wharf to the ocean, and gift buying there is less expensive than at the souvenir shops in Sydney.

At Manly there is a slightly terrifying but very fascinating Shark Aquarium, with close-ups of the real things, including a variety known as Port Jackson Sharks which infest Sydney Harbour.

Another ferry from Circular Quay goes to Taronga Zoo, which appropriately abounds with kangaroos, koala bears, and platypuses.

The best guides to the city are the free weekly publications This Week in Sydney and The Sydney Tourist Guide. They are available everywhere and offer up-to-date information on downtown walking tours as well as excursions to residential Paddington, Double Bay, and the African Lion Safari at Warragamba Dam. There are additional hints on restaurants, shopping, museums, concerts, and the theatre.

Hotels are best booked in advance, but can be arranged with no real trouble even in high season at the airport tourist office. Prices vary greatly, although the King's Cross Section of town is the most colorful, resembling London's Soho. Double rooms are in the $35-a-night range. Centre city rooms are higher. Furnished apartments and cottages with kitchens are advised for stays of a week or longer.

Detailed information may be obtained through the New South Wales Government Travel Centre at 16 Spring Street, Sydney, or at any of the Australian Tourist Offices in North America.

Yesterday's Africa located in Florida

By PHILIP SOUSA

TAMPA — Busch Gardens, the 300-acre version of yesterday's Africa, is Florida's second-most popular attraction, next only to nearby Disney World.

As you enter The Dark Continent through Marrakesh — a scaled-down replica of the Moroccan city's bazaar quarter and one of the park's five theme areas — interesting shops, exotic dancers and music, architecture and flora transport you into another place, Africa, and another time, the days of Stanley and Livingstone a century ago.

Unlike other similar attractions, this one offers an amazing degree of participation. You don't just look at distant backdrops and animals, you get real close to both. Only tigers, lions and other dangerous animals remain out of your touch, but even these are seen in their beautifully maintained habitats a lot closer than at most other zoos and animal parks.

At the Serengeti Plain, a sprawling veldt where rhinoceros, buffalo and more than 800 other animals roam free, I saw one of the sleek monorail cars that tour around this dazzling corner of the park come to an unscheduled stop: a giraffe had decided to rest its long neck right on the overhead track: the car's driver-guide gently shooed it away and the trip resumed with a score of folks certain they had been as close to a giraffe's head as they ever would.

Something else one can't fail to notice here: the animals are among the healthiest looking you've ever seen.

Walking amid splendid tropical bush and other plants and flowers, we stop next in Nairobi, home of lion cubs, monkeys, alligators and a compound where you can pet and feed a host of small animals and birds; also here is the park's ultramodern animal nursery and a nocturnal mountain where night animals live in reverse cycle.

Another short walk and you're in the Bird Gardens, a complex of lagoons, 2,500 exotic birds, the famous Anheuser-Busch Bird Circus, an enormous free-flight aviary and a puppet theatre.

You might feel like a change of pace at this point. If so, step on the Stairway to the Stars, one of the world's longest escalators, and let it take you to the brewery around which The Dark Continent was developed.

Tours are run at frequent intervals.

A stop at Hospitality House may take care of any thirst your visit to the brewery might have caused; complimentary refreshments, including beer, are served there.

Hungry?

The Zagora Cafe, Megilla Flavors Ice Cream Shop and Bou Jad Bakery are the places in Marrakesh. There are sandwiches, snacks and drinks at Tree tops, overlooking the Serengeti Plain and its great animals, and at Stanleyville and at the Zambesi Cafe.

I'd recommend these eateries for a snack. For lunch or dinner you should head for the admittedly incongruous Old Swiss House, the lone outsider in the this all-African affair.

CAR RENTALS IN BRITAIN

Sedans delivered to meet arrivals at all major U.K. airports, seasonal rates from $60.00 weekly inclusive unlimited free mileage. Automatics, station wagons and campers available. Special tariff for one-way rentals. Advise requirements, including dates, to CARS, 17 Church Street, Walton-on-Thames, Surrey, England, KT12 2QU.

THE GEORGE INN
at Qualicum Beach
"MINI-HOLIDAY"
$37.50 Per Person Includes—
Based on Double Occupancy
• Accommodation Fri. and Sat.
• Saturday and Sunday Breakfasts
• Dinner and Dance Saturday

Indoor Pool—Sauna
Golf—Tennis
Convention Facilities
Meetings and Banquet Rooms
For Information:
Phone 752-9238
or Box 327
Qualicum Beach, B.C.

B.C. TRAVEL
385-4732 385-4732
DELUXE, OWNER-OPERATOR ESCORTED, COACH TOURS

Portland Rose Parade
Double $115 ea. June 9 to 12 (4 days) Twin $120 ea.
Everyone loves a Parade. Witness the entire spectacle with its beauty and pageantry from comfortable reserved seats inside the Coliseum. Visit the rose test gardens, the Columbia River Gorge and magnificent views from Crown Point, shop Lloyd Center near our deluxe hotel. ONLY TWO SEATS LEFT!

Crater Lake-Mt. Rainier
Double $140 ea. June 21 to 25 (5 days) Twin $145 ea.
One of the world's seven wonders — a gem of deepest blue. Cliffs cascading 2000 ft. into the 2000-ft. depth of the lake, formed by a giant volcanic eruption. Enjoy a relaxing summer tour through Washington and Oregon including the Columbia River and lunch at "Paradise" far up Mt. Rainier. Don't miss this one — reserve now.

OREGON COAST
Double $190 ea. July 11-16 (6 days) Twin $200 ea.
One of our most scenic tours, the beautiful rugged Oregon Coast. We drive the coast road 250 miles to California; with its miles of pure beaches, rocky headlands and panoramic views including two nights at Lincoln City, every room with a view and right on the beach.

CANADIAN ROCKIES
Double $215 ea. July 26-Aug. 1 (7 days) Twin $225 ea.
Enjoy the majestic Rockies at the height of the summer touring season. Stay with us at the Ptarmigan Inn at Banff for two nights and join us on our special guided tour of the area. A lovely tour of Southern B.C. including Fairmont Hot Springs Resort.

HAIDA COUNTRY
Double $110 Aug. 22 to 25 (4 days) Twin $115 ea.
Explore the forgotten half of Vancouver Island. Cruise the inside passage.

COME AND SEE US!
We're small enough to know YOU—large enough to serve YOU
9 years in Victoria
319 Yarrow Bldg., 645 Fort St. 385-4732
5-27 Hours 9:30 to 12 and 2 to 5

BLANEY'S TRAVEL
HAVE THE
VACATION OF YOUR LIFE
THIS YEAR

ROYAL VIKING LINE
This is cruising as you always dreamed it would be: A marvellous exhilarating adventure. Just call Blaney's Travel. Let the Arrangers help you plan your cruise. Best of all Blaney's advice is not only priceless — it's free.

THE ARRANGERS HAVE IT ALL GOING FOR YOU WITH RESERVEC 11
MEMBER ASTA-CANADA
CONTACT:
BLANEY'S TRAVEL SERVICE LTD.
920 DOUGLAS STREET 382-7254
"The Arrangers"
1503 WILMOT PLACE 598-4531
3-26

DRURY'S
EVERGREEN TOURS
Phone 478-6520 anytime
LAKE COWICHAN and YOUBOU
Sun., June 12, 10 a.m. Includes excellent lunch $10
GULF ISLANDS
Thurs., June 16 $4.50
HARRISON HOT SPRINGS
Sat., June 25 $12
Restroom equipped. Air conditioned buses

EXCLUSIVELY NEW ZEALAND
NOVEMBER 3rd to NOVEMBER 25th
A very special 22-day conducted tour of New Zealand for only those who have longed to go down under. You will be thrilled with this itinerary arranged by NEW ZEALANDERS especially for TRAVELEYDEN and for people who like to travel leisurely, in a small group.
The price from Victoria, for 2, is $2398.00 each. Single $2745, including all transportation, first class hotels, all meals and all taxes.
traveleyden
"Guaranteed Holidays"
768 FORT ST. 388-4201

BRITISH AIRWAYS HOLIDAYS
JUBILEE CHARTER FLIGHTS
NOW AVAILABLE for CHRISTMAS and NEW YEARS
$379.00
FROM VANCOUVER
DON'T DELAY — BOOK TODAY
DEPARTURES DECEMBER 15 and 22
382-9202
BCAA members and non-members welcome
1075 PANDORA AT COOK
BCAA TRAVEL AGENCY
5-28

FRED TANNER
FLY AWEIGH FROM VICTORIA TO A "FUN SHIP" CARIBBEAN CRUISE
LEO SHIELDS
FOR AS LITTLE AS $750.00 (Sharing)
WE CAN MAKE IT HAPPEN
YOUR BEST AIR/SEA VACATION VALUE
A CARNIVAL CRUISE
FROM MIAMI EVERY WEEKEND
Fly Victoria to Miami, enjoy a fabulous seven day Caribbean Cruise on either the SS CARNIVALE or the SS MARDI GRAS (Each 27,500 gross tons, registered in Panama)
Enjoy lively entertainment, superb International and American Cuisine, exciting Destinations. There are no hidden extras, and our stopover plan allows you up to twenty-two days to visit one of a number of cities on your return for a minimal $10.00 additional air fare.
ASK FOR YOUR COPY OF CARNIVAL'S COLORFUL FLY AWEIGH BROCHURE
WHITTOME'S TRAVEL
J. H. WHITTOME and CO. LTD.
Reliability and Dependability Since 1898
1111 Blanshard, Victoria 388-4271
126 Station St., Duncan 748-8128
5-28

CHRISTMAS CARIBBEAN
and TRANS-CANAL CRUISE
ISLAND PRINCESS
14-Day Cruise Sailing Los Angeles December 16
Spend 14 days aboard the sleek cruise ship SUN PRINCESS. Christmas day you'll transit the famous Panama Canal! Not only this, but you will enjoy the traditional British hospitality that surrounds the Christmas dinner and other Yuletide festivities at sea.
Ports of call include Acapulco, Cartagena, Aruba, Martinique, St. Thomas and San Juan. Air Service is included from San Juan return to Victoria by way of Los Angeles.
Fly/Cruise ticket from Victoria. U.S. funds per person, sharing double-bed cabin. $1715
CALL THE CRUISE SPECIALIST!
5-28 385-1533 or 385-4312
WILLIS TRAVEL SERVICE
385-1533 578 Yates St., Victoria, B.C. 385-4312

DEPART VANCOUVER. SAIL TO NEW ZEALAND AND AUSTRALIA
Take advantage of this unique opportunity to cruise to Australia, New Zealand and the exotic South Pacific aboard the Oriana. Fares for the 1977 cruise are actually below 1976 fares, in most cases. And what it buys you! 17 glorious days aboard a majestic British-registered oceanliner. Enjoying shipboard life, complete relaxation. You'll sail with the expert British seamen of P&O, the world's most experienced ship line.
Leave direct from Vancouver Dec. 3 for the fabled South Seas. Call at Honolulu, at Suva in the Fiji Islands. On to Auckland, New Zealand. And Sydney in the midst of Australia's delightful Summer, Dec. 21.
For greatest flexibility and economy P&O offers air/sea tours allowing lengthy stopovers. Ask for our full-color brochure.
February Canberra departure. Or sail west from San Francisco on P&O's Canberra on a portion of her annual World Cruise.
Call your travel agent now.
AP-206-5-29
P&O/Princess Cruises, 409 Granville St., Vancouver, B.C. V6C 1T2. (604) 682-3811.
Please send me information on
☐ "P&O Liner Adventures" ☐ "Canberra World Cruise"
Name
Address
City Province Code
My Travel Agent City

Take off this summer for Hawaii
14 nights from $379
ASK ABOUT OUR SPECIAL FARE REDUCTIONS FOR THE MONTH OF JUNE
Intervac brings you the best of the Islands. Now through October, Holidays by Wardair depart every Friday from Vancouver, non-stop. Choose a 1, 2, 3, or even 4-island holiday for 14 full days; or stay in Waikiki for 14, 21 or 28 days. Take advantage of Hawaiian summer on a vacation paradise in the middle of the blue Pacific.
Call us now for full details.
BOOK NOW CALL 382-9202
1075 Pandora at Cook
(B.C.A.A. Members and non-members Welcome)
"Free Parking"
BCAA TRAVEL AGENCY
5-28

MORGAN

LIL ABNER

JUDGE PARKER

ARCHIE

RIP KIRBY

BLONDIE

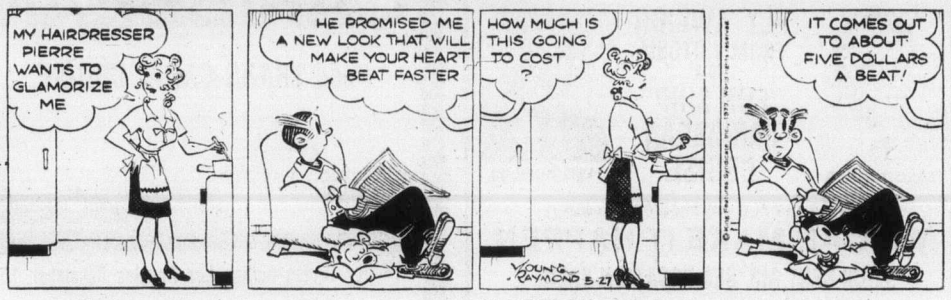

MARY WORTH

HI and LOIS

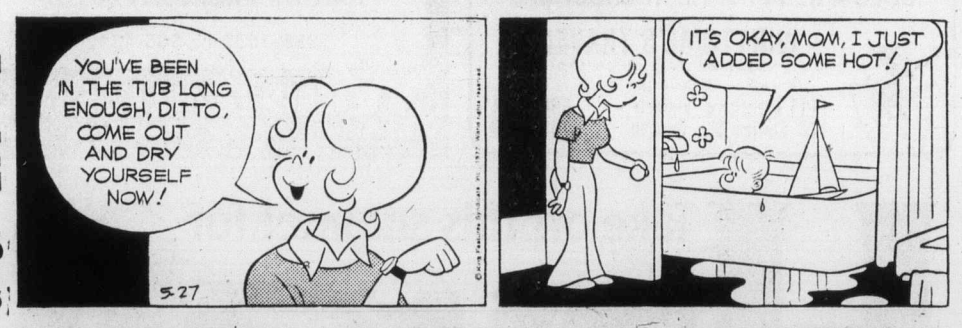

KERRY DRAKE

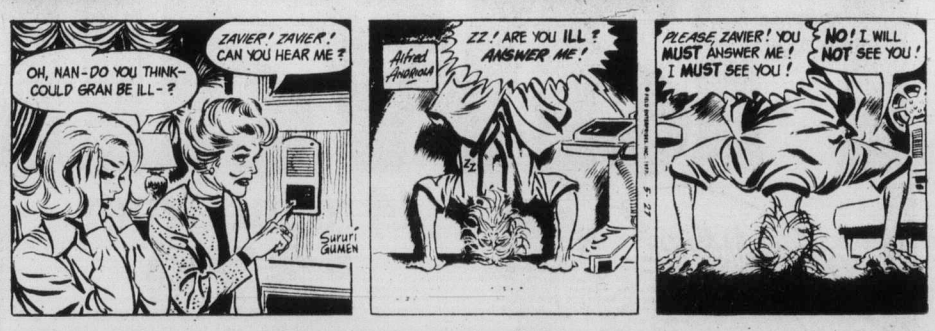

MOMMA

M. V. Chesnut's Garden Notes

DRIVEWAY WEEDKELLER (J. M., Nanaimo)

An inexpensive way to keep weeds and grass from springing up in a gravel driveway is to treat it with either borate from a garden shop or common borax from the supermarket.

Dissolve at the rate of one cupful per gallon and apply copiously with a watering can, using enough to saturate thoroughly the soil below the gravel.

There are brand-name chemical mixtures in the garden shops which give a quicker knock-down of the weeds and grass, sold under such names as Clearit and Vegetation Killer, but they are considerably more expensive.

Common salt works well too, but is not as long lasting in the soil. Some folks use furnace oil, which will kill everything except Queen Anne's Lace and other plants belonging to the carrot family.

SICK PEONY (I. W., Victoria)

I don't think bugs could be responsible for the leaves of your peonies curling upward around the edges, and I doubt if any insect spray will help in this case.

You see, when sap-sucking insects attack a plant, they congregate on the backs of the leaves, where they will have some concealment from their natural enemies.

Then, as they suck the juices, they inject a chemical which causes the leaf to curl downward, not upward, thereby curling around the insect colony and forming additional protective covering.

In any case, the peony is not a particularly buggy plant — at least, not as far as the foliage is concerned. Thrips will sometimes make a shambles of the flowers, but the leaves are singularly free from insect attack.

Offhand, I can think of only two possible causes for the upcurling leaves; dryness at the roots, or a careless weed-killing job somewhere nearby.

The moisture content of the soil can be checked easily by digging a hole alongside one of the plants.

Little can be done for weed-killer poisoning, which twists and distorts the leaves.

Like its cousin, the buttercup, the peony has considerable resistance to the simpler forms of 2,4-D weedkiller, but fumes or drifting spray from some of the enriched or reinforced kinds used for killing clover, chickweed, brambles and woody underbrush could cause the damage your describe.

I doubt if it will do any good, but as a long-shot gamble you might try spraying the foliage daily with a fertilizer solution rich in the minor elements, such as liquid seaweed, liquid fish or liquid Blue Whale. There is just a remote possibility this may help your peonies grow out of their troubles.

RUSSELL LUPIN (S.McK., Sidney)

Lupins are not susceptible to the club root disease, which attacks only members of the cabbage family.

The small swellings you noticed on the roots during transplanting are perfectly normal colonies of beneficial bacteria — very similar to the friendly germs found on the roots of peas, beans and clover, extracting fertilizer from the air to the great benefit of their host plants.

MYSTERY SHRUB (A.C., Victoria)

The twig you sent me bearing pink flowers is Daphne cneorum — the C is silent and the name is pronounced nee-or-um — and its common English nickname is Garland Flower.

It will thrive in any ordinary garden soil although it has some preference for lime-free ground. It is increased quite easily by taking and rooting small slips in August.

The shrub is a native of the Balkans and is noted for its exquisite fragrance. Incidentally, its berries are poisonous.

Jack Smith

The Los Angeles Times

Our salute to Charles Lindbergh, on the 50th anniversary of his flight, has given rise once more to the complaint that we don't have heroes like Linday anymore.

It's true, few of us who idolized Lindbergh or Babe Ruth or Jack Dempsey in our childhood can have such feelings for any of the winners and champions of today. But hero-worship is pretty much a vapor of the young and innocent.

Besides, contemporary life seems too complicated for the loner, like Lindbergh, to make his mark. It is almost impossible to think of him as having lived in this century, or in any century since King Arthur. Try to imagine a Lindbergh today without a business agent, a press agent, and a lawyer, at the least.

We may look in vain for the independent knight errant. Lindbergh was a knight who saddled his own horse and rode out alone, not to subdue evil, but to alter our perceptions of time and space.

Jack Dempsey was more tramp than knight, and he was owned and exploited, but there was a core of integrity there, a blue flame that wouldn't go out. Babe Ruth was owned and exploited, too, but owning Ruth was something like having a badger in a sack. He was the devil to keep in and the devil to let out.

It has been pointed out many times that our Astronauts failed to be mythologized as heroes because they were merely extensions of their machines, the ultimate parts. They were not knights errant, but errorless robots. And when one or two of them cracked, so their clay showed through, they were regarded as having let down the system, like leaky gaskets.

It is widely said that when a President is disgraced, he can have no heroes at all, as if all worth and virtue were symbolized in that one man. That is nonsense, fortunately. American Presidents are rarely admired by the majority, and never idolized. Not even the two Roosevelts were widely mistaken for saints, despite their own persuasions on that point. Coolidge was thought of more as a butler than a President; a man whose job it was to keep his mouth shut and not let anybody with long hair into the White House. As for Hoover, anyone who heard him hissed when he showed up in a newsreel in 1930 would have supposed he was the anti-Christ himself.

Poor Harding, he had no more right to be president than I do, except for his looks. He was an easy mark for women, and though he spent most of his time at it, I doubt that he played a very good game of poker.

Jack Kennedy, our gallant prince, seemed to have drawn Excalibur from the lake before our very eyes, but it pulled him under, and then we found out they didn't lock the dor after dark at Camelot and there was more trysting than jousting.

So who were all these heroes that people keep saying we don't have any more of?

And what do they mean we have no heroes today? I don't know anyone who doesn't think well of O. J. Simpson, including my wife, though I doubt that she knows what team he plays for or what position he plays. She thinks he has a fresh, debonair face and a wholesome personality.

My reasons for liking Simson are naturally deeper and more complex. I like the way he runs, for one thng. He is the best football player, maybe the best athlete, in America; why not say the world? He is beautiful, intelligent, dignified, charming, buoyant, honest, and faithful (50 who can blame him for trying to get out of Buffalo?), and as far as I know he has no connections with the mafia or the CIA. He is a human being almost without clay, but of course there is clay there somewhere, and we mustn't expect to much.

Who can say Mohammud Ali is not a hero? A man of excessive bravado, to be sure; but also of excessive courage. Oh, maybe he hasn't been as monogamous as he ought, but then which of our heroes has? The only ones I can think of quickly are Nixon and Truman. I'm afraid Ali's time is about up, though, and I don't think the mythology runs deep enough to last.

That leaves Norman Mailer and Joe Namath. Mailer shows a lot of promise, but only time will tell. Let's wait a century or two. As for Namath, he has his faults. I'm not too keen about his eyes, which put me in mind of Carole Lombard's. But despite the fact that he makes too much money, has too much success with women, and makes no pretense of despising the good life, Joe Namath is a man I admire and almost envy.

He is modest, honest, soft-spoken and considerate, and if the Rams can give him three seconds in the pocket, and get some receivers free, he may be able to get us past the Minnesota Vikings for a change, and into the Superbowl.

He's no hero yet, mind you. He's no probation. But then so is Jimmy Carter.

But in the meantime I ask you, which of our Presidents, including the incumbent, has ever felt secure enough to model pantyhose on television?

Sydney Harris

There are at least two companies in the U.S. making electric dog collars. These battery-operated collars are designed to discourage dogs from barking by delivering a mild shock when the animal begins making noise. A sound sensor built into the collar triggers the shock.

I don't see why these collars can't be adapted to human use, now that the Supreme Court has sanctioned corporal punishment in the schools, even when it may be deemed "excessive." You can't expect a teacher to take time out from a busy class schedule to whack a kid individually.

These collars now cost about $40 apiece, but of course if they were bought in huge lots, thousands at a time, no doubt the boards of education could pick them up for as little as $10 a crack. They could be passed out — or fastened on — to each pupil at the beginning of every semester, along with a permanent identity tag.

Then, if the kid begins arguing too loudly and getting bellicose, the sensor would simply alert the mechanism, and pow! the kid would receive an electrical jolt that he or she wouldn't forget for a long time. This is called "aversive conditioning" in some psychological circles, and it works beautifully with pigeons, mice, rats, guinea pigs, and other creatures who have never committed a crime under the U.S. Constitution.

This Kid Kontainer Kollar — as it might handily be called — ought to be as legal as anything, since it only operates when a pupil gets out of line, and is guaranteed not to harm anyone who remains docile, tractable, quiet, obscure, and totally obedient, no matter how rotten their schools may be, or how inept their teachers.

I don't see how the High Court could fault it, and certainly the teachers would heartily approve — they have already given their blessing to the recent court ruling on corporal punishment. What would happen if a principal called in a lousy teacher for a paddling remains a matter of speculation, though I doubt that the teachers' union would find any real comparison there.

If the modified dog-collars don't work well enough, we can always go to the cattle-prods. These neat little instruments also convey a considerable shock when applied to the bare flesh, and have proved of inestimable value in conditioning Doberman pinschers not to run across the streets wildly, and also to attack on command.

The portrait of the old-fashioned teacher holding a blackboard-pointer may be superannuated in the days to come, and the long cattle-prod may take its place. That is, if the collars don't work. We have an obligation to try them first, on humanitrian grounds. It's wrong to treat kids like cattle if you can treat them like dogs.

James Bacon's Hollywood

HOLLYWOOD — **Faye Dunaway**, that eminent Oscar winner, has this to say about her co-star in Bonnie and Clyde, **Warren Beatty**.

"Despite what you read about him, he really is serious about women as people but every now and then he and **Jack Nicholson** will cruise the Sunset Strip — twin chauvinists — picking up boards."

Dina Shore appears as herself in Oh God, starring **George Burns** and **John Denver**.

John plays a supermarket manager who is interviewed by Dinah on her show because he claims to have had many conversations with God as played by George Burns.

This give Dinah sort of a hotline to Heaven. Also, she has known George Burns longer than Denver.

As for Burns playing God, it bothers him as a vaudevillian.

"What do you do for an encore?"

Incidentally, a friend who saw the movie and who is completely impartial says Burns as God is funnier than he was in The Sunshine Boys. And he got an Oscar for that.

Dinah said she took the part — her first since Aaron Slick from Punkin Crick — because "I was dying to see what this movie is all about."

Sammy Cahn writes from Paris that he has another big hit for **Thelma Houston** to follow her Don't Leave Me This Way, which is high on the charts.

"In all the Paris Disco's, Thelma's If It's The Last Thing I Do is by far the top favorite.

Naturally, Sammy is going to get her to revive it in this country.

"I wrote the song 40 years ago and **Tommy Dorsey** first recorded it. The kids dancing to it now are the grandchildren of the Dorsey generation."

Sammy, no shrinking violet, adds:

"Maybe I'm immortal."

Out of the home, into the forest

ATIKOKAN, Ont. (CP) — Every year the women of this mining and timber town in Northern Ontario return to the forests to plant trees for the natural resources ministry.

And John Halasz, forestry-operations manager for the ministry, says women are better at the job than men.

Halasz said he felt the conscientious attitude of the women toward their work results, in part, from their role as mothers.

They take care of the seedlings almost like a mother with a baby, he said.

The ministery began hiring women in 1965 when faced with a shortage of male workers. Many of the same women return yearly because they like the money and the change from household routine.

Joyce Busch, 42, has been working as a planter for the last seven years and said she saves the money either for a holiday or a new home appliance. Bertha Richard, 48, said she likes the money but "I just love the bush."

A Terrific Beginning!
TO A LIFETIME OF COMFORT and HAPPINESS

The European Eiderdown Shops
1728 Douglas St.
Victoria, B.C. 384-0133
4781 Kingsway St.
Burnaby, B.C. 437-9333
662 Seymour St.
Vancouver, B.C. 669-6833
4-2 "THE CONTINENTAL QUILT AND DOWN PILLOW SPECIALISTS"

VALARIE MANSON Instructor
OLIVIA JEWSBURY Instructor

YOU'RE NOT GETTING OLDER YOU'RE GETTING BETTER

AND YOU CAN GET BETTER AT THE NEW DAWN ACADEMY. CLASSES NOW FORMING FOR THE MORE MATURE WOMEN. SELF IMPROVEMENT, FASHION MODELING, PHOTOGRAPHY MODELING. LEARN MAKEUP, HAIRSTYLING, WARDROBE. DIET AND YOGA FOR YOUR FIGURE.

CALL OR COME IN FOR A FREE PERSONAL ANALYSIS AND COMPARATIVE MAKEUP

VICTORIA'S FIRST AND ONLY B.C. TRADE SCHOOL IN FASHION MODELING.

DAWN & VERNON SMITH DIRECTORS

NEW DAWN ACADEMY
MEMBER IM INTERNATIONAL METHOD MODEL TRAINING
1001 CLOVERDALE 386-6412
5-28

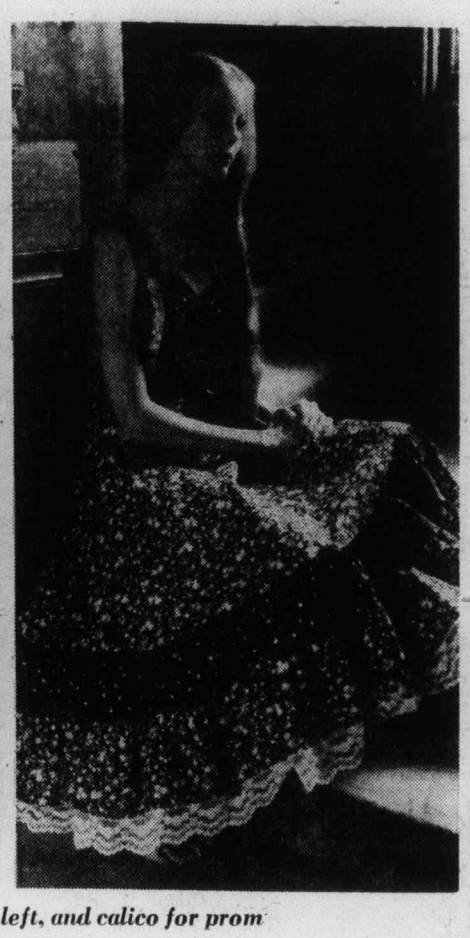

Muslin and lace for wedding, left, and calico for prom

'I design for lovers'

By MARILYN THELEN
The Christian Science Monitor

Proms and weddings are the true rites of summer and today many of the nostalgic long gowns ehat young women are chosing to wear to these special events bear the label Gunne Sax.

Jessica McClintock is the owner-designer-operator of this San Francisco-based company, which has supplied much of the direction and inspiration for the popularity that long-dress fashions have enjoyed.

She explains her fashion philosophy in terms of giving her customer an opportunity to act out her fantasies in moderately priced ($50 to $60) dresses designed to create an illusion of style and glamor. To achieve this, she uses lots of soft voiles, both printed and plain, and embellishes them heavily with lace and ribbons and trim.

Muslin is another standby fabric, used in concert with calicos and cotton lace. The full skirts often include several tiers plus ruffles.

Designer McClintock turns out more than 50 styles several times a year, including a special holiday collection. and now she is turning her attention equally to short dresses,o ffering ethnic looks and peasant styles in muslin, calico, and lace.

A new collection, just being released, will carry her own name and will feature separates. It is designed to appeal to somewhat more sophisticated tastes.

"I design clothes for lovers," says Jessica McClintock: "And in this world often devoid of romance and illusion, perhaps a gown of ribbons and lace is what we all require. Certainly, every girl should see herself as Cinderella at least once in her life."

Bulletin Board

The Victoria Status of Women Action Group will meet Monday at 8 p.m. at Cedar Hill Community Centre, 3220 Cedar Hill Road at 8 p.m. Guest speaker will be Linda Baker, vice-president of the B.C. Government Employees' Union.

□

REUNION

During the 1920s and 1930s, youth classes of First United Church, the Onwego, Pas-a-Pas, Axiom, C.G.I.T. Fidelis, Volunteers and Eagles were popular among Victoria young people, while Bob White's basketball groups flourished. An evening, Remember When at First is planned for Friday June 10 at 8 p.m. in the Fellowship hall, 831 Balmoral. Information, 598-5608.

□

MUSICALE

Victoria Business and Professional Women's Club presents Musicale, featuring Walter Prossnitz and other artists Tuesday at 8 p.m. in St. Matthias hall, Richardson and Richmond. Adults $2, students $1. Refreshments.

□

RETIRED TEACHERS

All retired teachers are invited to the annual general meeting and lunch at Holyrood House at 12:30 p.m., Tuesday, followed by a slide show on Iran by Mr. and Mrs. George Brand. Reservations, 382-4070 or 477-6356.

□

IODE

Royal Roads chapter IODE meets noon Wednesday at 440 Victoria Avenue.

□

PYTHIANS

Island Temple 8 Pythian Sisters meets Wednesday at 8 p.m. in Eastern Star hall, 3281 Harriet.

□

SALVATIONISTS

Salvation Army Matson Lodge women's auxiliary meets at 2 p.m., Wednesday, in the auditorium, 847 Dunsmuir.

□

STUDENT FASHIONS

Parents and friends of Cedar Hill Junior Secondary school are invited to strawberry tea and fashion show Wednesday at 7:30 p.m. in the school gymnasium. Fashions by home economics students.

□

SCOTTISH AUXILIARY

The women's auxiliary to the Canadian Scottish Regiment Princess Mary's will meet Wednesday at 8 p.m. in the sergeant's mess, Bay Street armory.

□

BUSINESS WOMEN

Victoria Business and Professional Women's Club "lunchers" meet Wednesday at the Meat Market, 535 Yates, at noon.

FORMAL WEAR 77
Over 64 styles to choose from
Tom Price
FORMAL WEAR RENTALS
714 VIEW
Upstairs—The Clothes Hanger
384-4721
2-26

Mercury Marine
sells
BELL BOY
800 Cloverdale Ave.
5-29

Architect reported

Canadian Press

Victoria architect Ben Levinson is one of 12 professional firms reported by the Anti-Inflation Board in Ottawa to AIB administrator Donald Tansley for failing to file correct fee structures and incomes. Under the AIB act, offenders can be fined between $100 and $10,000 by Tansley for failure to comply.

CAPITAL

IN SIDNEY
9819 Fifth St.
Open Mon., Tues., Weds. and Sat. from 9 to 6
Thurs., Fri. 9-9
Sunday from 12 to 6

SUPER FOODS
NOW WE HAVE TWO STORES TO SERVE YOU BETTER

50 WEST BURNSIDE
OPEN DAILY 9-9

Prices Effective May 29, 30, 31
We reserve right to limit quantities

10% OFF YOUR TOTAL FOOD BILL WED., JUNE 1 ONLY
Min. Order $5. Cartons of Cigarettes and Tobacco Not Included.

CANADA GRADE A BEEF
GRAIN FED CHUCK STEAK Full Cut, Bone In lb. 69¢
CROSS RIB ROAST lb. 89¢
BONELESS STEWING BEEF lb. 89¢
MEDIUM (GROUND CHUCK) GROUND BEEF lb. 89¢

BURNS' COOKED HAM Sliced, 6-oz. Vac. Pack 99¢
BURNS' PRIDE OF CANADA WIENERS REG. AND BEEF 1-LB. VAC. PACK 69¢
BURNS' DINNERS Beef Stew Irish Stew Chuckwagon Spaghetti & Meat Balls Chili Con Carne 24-OZ. TIN 85¢

BURNS' PURE VEGETABLE OIL 24 oz. 89¢
BURNS' CAMPFIRE SAUSAGE 11-oz. oblong 95¢
REALEMON LEMON JUICE 24 oz. 73¢
RICEARONI FRIED RICE, BEEF, CHICKEN, SPANISH 39¢
AYLMER FRUIT COCKTAIL 14 oz. 2/89¢
AYLMER BARTLET PEARS 2 14 oz. 89¢
CANADA NO. 1 SNOBOY CORN ON THE COB 6 for 89¢
CANADA NO. 1 SNOBOY CELERY Large Stalk Each 37¢

TASTER'S CHOICE FREEZE DRIED INSTANT COFFEE 8 oz. 4.79
BURNS' HAM 1½-lb. tin 2.99

5-29

PJ
SPRING-CHECK YOUR HOME NOW!
* Roofing
* Insulation
* Eavestroughs
Expert Installation

Parker Johnston Ltd.
382-9181
call today!
1855 BLANSHARD STREET

Engagements, Weddings and Anniversaries

♥ ♥ ♥

Engagements

Scott-Lacroix

Edward and Sarah Scott, 1225A Juno Street, Victoria, are pleased to announce the engagement of their eldest daughter, Heather June, to Mr. Gary Ronald Lacroix, eldest son of Mr. and Mrs. Frank Lacroix, Chilliwack, B.C.

The wedding will take place Friday, July 22, 1977, at 6 p.m. at Saint Barbara's Chapel, Work Point Barracks, Padre Roy White officiating.

♥ ♥ ♥

Casey-Rose

Mr. and Mrs. R. T. P. Casey are pleased to announce the engagement of their elder daughter, Maureen Ida, to Mr. Michael Rose, eldest son of Mr. and Mrs. Clyde Rose, all of Victoria.

The wedding will take place Saturday, June 18, 1977, at 6 p.m. in Our Lady Star of the Sea Chapel, Father C. Bisson officiating.

♥ ♥ ♥

Haggart-Richter

Mr. and Mrs. G. J. Haggart, 4463 Wilkinson Road, Victoria, wish to announce the forthcoming marriage of their daughter, Teresa Anne, to Wolfgang Henri Richter, son of Mr. and Mrs. Albert Richter, 1519 Cedar Glen, Victoria.

The wedding will take place Saturday, July 23, 1977, at the Deep Cove Chalet, Father Leo Roberts officiating.

♥ ♥ ♥

Turnbull-Reid

Mr. and Mrs. R. Turnbull, 3843 Rowland Avenue, are pleased to announce the forthcoming marriage of their daughter, Linda Joan, to Stephen Paul Reid, son of Mr. and Mrs. A. Reid, also of Victoria, B.C.

The wedding will take place Friday, July 1, 1977, at 1 p.m. in St. Martin-in-the-Fields Church, 550 Obed Ave., Rev. Trefor Williams officiating.

♥ ♥ ♥

Weddings

Higgins-Johnson

Central Baptist Church was the scene of a double-ring ceremony on April 9, 1977, when Sandra Johnson, only daughter of Mr. and Mrs. Murray Johnson, Victoria, and Norris Higgins, eldest son of Mr. and Mrs. Don Higgins, Victoria, were united in marriage. Rev. Robert Holmes officiated.

The bride, given in marriage by her father and mother, wore an exquisite gown of fine silk organza over taffeta, featuring a medieval-style collar with Chantilly lace yoke frilled in crystal pleating. Matching lace and pleating bordered the hemline of the flowing skirt, en-train. A three-tiered silk illusion veil misted from a pretty Petal-burst crown of silk net and lace. Her bouquet was of Sonia roses and stephanotis. Her matron of honor, Sheila Knight of Victoria, and bridesmaids, Kathy Peterson of Courtenay and Judy Higgins of Victoria, wore identical coral caped gowns with front lace inserts and carried bouquets of white daisies and lily of the valley with coral and white ribbon. The groom was attended by Phillip Peterson of Courtenay, as best man. Darrell Johnson and Barry Higgins, both of Victoria, served as ushers. All wore identical powder blue tuxedos. Kenny and Range Kitkowski of Fort St. John, cousins of the bride, served as candle-lighters and wore little navy blue suits. The bride's mother wore a lovely gown of pale pink pleated chiffon over taffeta. The groom's mother wore a mint green gown.

At the reception that followed in the Wallace Room of the Holyrood House, the friends and relatives attending enjoyed a lovely dinner. The toast to the bride was proposed by Don Wilton of Comox, uncle of the bride. Lloyd Kitkowski, the bride's uncle from Fort St. John, did a terrific job as master of ceremonies. The happy couple left for a honeymoon in California and will reside in Victoria.

♥ ♥ ♥

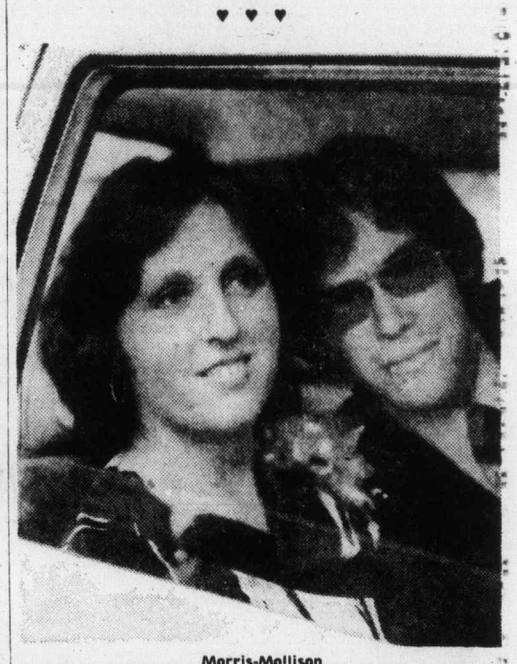

Morris-Mollison

On Saturday, the 23rd of April, at 2 p.m., St. George the Martyr Church was the setting of a pretty spring wedding, when the Reverend Neil Robinson united in marriage Jennifer Fay Lucy Mollison, only daughter of Captain Donald H. T. Mollison and Mrs. Mollison, and Gordon Thomas Morris, second son of Mr. and Mrs. William R. Morris, Victoria, B.C., in a double-ring ceremony.

The bride, given in marriage by her father and mother, was radiant in an elegant gown of white silk jersey, fashioned with a portrait neckline and a softly draped bodice centred with pearl embroidery. The A-line skirt swept back from the waist en-traine. Her veil of silk illusion was bordered with Alencon lace in small daisy pattern, and misted from a matching lace headpiece covered with pearls. The bouquet was large yellow rosebuds, white stephanotis, baby's breath, and white satin ribbons. Her matron of honor, Mrs. Marilyn Stephen of Vancouver, and bridesmaids, Miss Nan Campbell and Miss Theresa Morris, sister of the groom, wore identical soft spring green formals, styled with portrait necklines, and large collars over short fluted sleeves. The matron of honor chose a matching green straw hat with fluted brim and small cluster of real crystal yellow chrysanthemums to trim the crown. The two bridesmaids wore sprigs of baby's breath in their hair. All three carried bouquets of yellow crystal chrysanthemums and baby's breath, with yellow satin streamers. The handsome groom wore a forest green suit with corresponding velvet lapels and pale green ruffled shirt, along with his best man, Ted Cooper, and ushers, his brother Peter Morris, and Brian Banyard. The mother of the bride chose a pale yellow silk jersey formal cut princess style, with long sleeves and a pearl embroidered square neckline. The groom's mother wore a blue formal of a similar style, as did the grandmothers, Mrs. J. D. Kerr and Mrs. F. Derry. All had co-ordinating corsages of carnations.

The champagne reception was held at the Victoria Golf Club. The toast to the bride was given by Mr. John Erb, best man for the bride's parents' wedding. The three-tiered wedding cake, which carried out the color scheme, was daintily decorated in white daisies, with pale yellow centres and green leaves. It was cut by the ceremonial sword used by the bride's father and mother at their wedding, and obtained by the bride's father when he led the first British armed party to enter Sikkim since Queen Victoria's reign during the Second World War. Out-of-town guests attended from Nelson, Salmon Arm, Trail, Penticton, Spokane and Vancouver. Mr. and Mrs. Gordon Morris are now residing in Victoria.

♥ ♥ ♥

Rates for publication of Wedding, Engagements and Anniversary notices with or without pictures, available on request from the Advertising Department. (Special forms to assist you in writing copy also available). Copy for weekend editions should be in the Victoria Press office no later than 5 p.m. the Wednesday prior to publication date.

BUSINESS OFFICE OPEN
8:30 a.m. to 5:30 p.m., Monday to Friday
(Closed Saturday and Sunday)

386-2121
Monday through Friday 8 a.m. to 6 p.m.
Saturday 8 a.m. to 5:30 p.m.

CLASSIFIED ADVERTISING

Vancouver Island's Largest Shopping Centre in Print

386-2121
Monday through Friday 8 a.m. to 6 p.m.
Saturday 8 a.m. to 5:30 p.m.

CLASSIFIED ADVERTISING RATES

All rates quoted are for insertion in both the Daily Colonist and Victoria Times.

Single Paper rates available on request.

REGULAR CLASSIFIED LOCAL RATE PRIVATE PARTY ONLY
10 word minimum
1 or 2 days
12c per word per day
3 to 5 consecutive days
10c per word per day
6 consecutive days or more
9c per word per day

All real estate, mobile home, rental and business advertising is considered to be commercial advertising and will be charged for accordingly.

REGULAR CLASSIFIED LOCAL RATE COMMERCIAL ADVERTISING
10 word minimum
1 or 2 days
15c per word per day
3 to 5 consecutive days
12c per word per day
6 or more consecutive days
11c per word per day

SEMI-DISPLAY LOCAL RATES
Any advertisement which varies from 6 pt. regular classified style shall be considered semi-display
14 agate lines per column inch
1 or 2 days
55c per agate line per day
3 to 5 consecutive days
50c per agate line per day
6 or more consecutive days
45c per agate line per day

NATIONAL AND OUT OF PROVINCE RATE
Regular Classified 17c per word
Semi-Display 65c per agate line
14 agate lines per column inch

BIRTH NOTICES
Up to 30 words $3.30
Each additional word 10c

DEATH NOTICES, MEMORIAL NOTICES AND CARDS OF THANKS
47.5c per count line per day

PRIVATE BOX NUMBERS
$2.75 except Help Wanted Advertisements, $4.40 which includes a Position Filled Advertisement.

Contract rates for local businesses available on request.

CLASSIFIED ADVERTISING COPY DEADLINES

REGULAR CLASSIFIED advertising may be placed in The Daily Colonist up to 5 p.m. the day prior to publication and in the Victoria Times up to 6:00 p.m. the day prior to publication.

SEMI-DISPLAY advertising may be placed in The Daily Colonist up to 12 noon the day prior to publication and in the Victoria Times up to 4 p.m. the day prior to publication.

CLASSIFIED SERVICE FOR DUNCAN COWICHAN VALLEY AND CHEMAINUS

Classified Ads phoned in to our Duncan office before 3:30 p.m. will appear in the following day's papers.

746-6181

TERMS OF PUBLICATION

The Victoria Press Ltd. shall not be liable for non-insertion of any advertisement beyond the amount paid for such advertisement.

In the event of an error occuring the liability of Victoria Press Ltd. shall not exceed the charge for the space actually occupied by the item in question.

All claims on error in publication shall be made within 12 hours thereafter and if not made shall not be considered. No claim will be allowed for more than one incorrect insertion not for errors not affecting the value of advertisement.

All estimates of cost are approximate. Advertisers will be charged with space actually used.

All advertising copy will be subject to the approval of the Victoria Press Ltd., who reserve the right in its sole discretion to classify, reject or insert copy furnished.

All advertisements must comply with the British Columbia Human Rights Act. This act states no advertisement may state or imply a preference, limitation or specification on the basis of an applicant's race, religion, colour, marital status, ancestry, place of origin, age; or sex (unless the matter relates to the maintenance of public decency AND prior approval has been obtained through the Human Rights Branch).

While every endeavor will be made to forward replies to box numbers to the advertiser as soon as possible, we accept no liability in respect of loss or damage alleged to arise through either failure or delay in forwarding such replies, however caused, whether by negligence or otherwise.

NOTICE OF COPYRIGHT

Full complete and sole copyright in any advertisement produced by Victoria Press Ltd. is vested in and belongs to, Victoria Press Ltd.; provided, however, that copyright IN THAT PART AND THAT PART ONLY of any such advertisement consisting of illustrations, borders, signatures or similar components which is, or are, supplied to Victoria Press Ltd. by the advertiser in the form of reproduction proofs, veloxs, engravings, etc., and incorporated in said advertisement shall remain in and belong to the advertiser.

BUSINESS OFFICE HOURS

Monday to Friday
8:30 a.m. to 5 p.m.

PHONE DIRECT 386-2121 TO PLACE YOUR CLASSIFIED ADVERTISEMENT

CLASSIFICATION INDEX

VITAL STATISTICS
1 Births
8 Cards of Thanks

THE FOLLOWING SEVEN CLASSIFICATIONS ON THE LAST PAGE OF CLASSIFIED
305 Deaths and Funerals
308-A Cards of Thanks
309 In Memoriams
310 Funeral Directors
311 Monumentals
312 Florists
313 Miscellaneous

NOTICES
14 Announcements
15 Coming Events and Meetings
16 Catering, Banquets and Reception Rooms
17 Restaurants
18 Places to Visit
20 Lost and Found

EMPLOYMENT
21 Help Wanted — General
22 Office Help
23 Skilled Trades
24 Sales Persons and Agents
25 Teachers
26 Part Time—Temporary Help
28 Employment Service
30 Situations Wanted

BUSINESS SERVICES AND DIRECTORY
36 Business Services and Directory

PERSONAL SERVICES
38 Travel
33 Bands, Musicians and Orchestras
34 Pre-Recorded Music
40 Business Personals
43 Dancing
42 Education
71 Music Teachers
39 Personals
32 Trade Schools

MERCHANDISING
83 Aircraft
117 Antiques
78 Bicycles
80 Boats and Marine
65 Building Supplies
93 Cameras, Supplies and Photo Finishing
127 Chicks, Poultry, Hatching Eggs, Supplies
135 Farm Implements
60 Fuel
97 Furniture
120 Garden Supplies
99 Groceries, Meats and Produce
130 Heavy Equipment and Machinery
128 Livestock, Supplies and Events
100 Miscellaneous for Sale
103 Miscellaneous Wanted
109 Miscellaneous to Rent
77 Motorcycles
70 Musical Instruments
125 Pets and Supplies
96 Ranges, Stoves and Furnaces
92 Sporting Goods
115 Swaps
63 Timber
98 TV, Stereo, Radio Sales and Service
112 Wanted to Rent, Miscellaneous
116 Coins and Stamps

AUTOMOTIVE
155 Automobile Financing and Insurance
164 Auto Body and Painting
162 Auto Repairs, Service and Towing
168 Campers, Trailers and Motor Homes
166 Cars and Trucks Wanted
150 Cars for Sale
151 Sports, Import Cars
148 Lease Vehicles
169 Mobile Homes and Parks
149 New Car Directory
160 Parts, Accessories
158 Tires
154 Trucks, Buses and Vans
156 U-Drive and Auto Washing

ACCOMMODATION
185 Convalescent and Rest Homes
175 Hotels
178 Summer Homes, Cottages and Resorts
181 Tourist Accommodation

RENTAL
201 Apartments to Rent, Furnished
200 Apartments to Rent, Unfurnished
202 Furniture to Rent
203 Apartments Wanted
206 Duplexes to Rent
207 Duplexes Wanted to Rent
215 Halls, Warehouses, Stores and Offices to Rent
197 Housekeeping Rooms to Rent
199 Housekeeping Rooms Wanted
211 Houses to Rent, Furnished
210 Houses to Rent, Unfurnished
212 Houses Wanted to Rent
190 Room and Board
191 Room and Board Wanted
193 Rooms to Rent
194 Rooms Wanted
204 Shared Accommodations

FINANCIAL
155 Automobile Financing and Insurance
233 Mortgage Loans and Insurance
234 Mortgages for Sale
230 Personal Loans and Insurance
235 Wanter to Borrow

REAL ESTATE
280 Acreage for Sale and Wanted
240 Business Opportunities
241 Business Opportunities Wanted
247 Commercial or Industrial Properties
258 Condominiums and Townhouses
253 Country Homes and Properties
270 Exchange Real Estate
290 Farms for Sale and Wanted
263 Garages for Sale, Rent, Wanted
293 Gulf Island Properties
250 Houses for Sale
265 Houses Wanted to Buy
295 Listings Cancelled
268 Listings Wanted
271 Lots for Sale
294 Mainland and Out-of-Province Properties
273 Property for Sale
274 Property Wanted
244 Revenue Property
245 Revenue Properties Wanted
285 Up-Island Properties
256 Waterfront Properties
300 Churches

SUBSCRIPTION RATES

Wherever carrier service is maintained, $4.00 per month.

By mail — Vancouver Island and Gulf Islands, $5.00 per month, $14.50 per 3 months, $28.00 per 6 months, $55.00 per year. Rest of Canada, $6.00 per month, $17.50 per 3 months, $34.00 per 6 months, $66.00 per year.

Outside Canada, $16.00 per month, $192.00 per year.

BY MAIL
Saturday Times Only
Sunday Colonist Only
Canada, 50 cents per copy, $25.00 per year.
Outside Canada, 75 cents per copy, $37.50 per year.

CIRCULATION REPRESENTATIVES

Duncan, Chemainus— Mr. HILTON HOLT	746-6181
Nanaimo	753-2766
Lake Cowichan	749-3156

United States Representatives LANDON ASSOCIATES INC. New York, Chicago, Southfield, Atlanta, Boston, San Francisco, Los Angeles, Philadelphia, Rochester, Cleveland, Charlotte, Cincinnati, Syracuse, Hamburg, Williamstown, Clinton, Memphis, Levittown, Raleigh.

PAGE REPRODUCTIONS OR MICROFILM COPIES OF COMPLETE PAPERS AVAILABLE FOR ALL PAPERS PUBLISHED
PHONE 382-7211, LOCAL 276

1 BIRTHS

COSTIN — Born to John and Edwina on Thursday, May 26, 1977, at Royal Jubilee Hospital, a girl, Sarah Nan, 7 lbs., 3 oz., a sister for Jeffery. A special thanks to Drs. Matthews, Morrison, Willis, and maternity staff. Mother and Sarah doing fine — Father surviving.

DAVIES — Born to Scott and Diane a girl, Jennifer Lee 8 lbs. 5 oz. on May 25, 1977. Thanks to Dr. Hargrove and Dr. M. Morrison and staff of Victoria General Hospital. Insured.

MATKINS — Born to Jim and Sheri, a beautiful daughter, Jennifer Lynne, 7 lbs. 12oz. on May 24, 1977. A baby sister for Shauna, and Shelley special thanks to Dr. K. Chan and maternity staff at Royal Jubilee Hospital.

ROGERS — Born to Dennis and Vina a boy, Simon Lindsay, 5 lbs. 11 oz. on May 14. Thanks to Dr. Adey and staff of Victoria General Hospital.

SMITH — Born to Victor and Joan (nee Venables) a girl, Nicole Kimberley, 7 lbs. 15 oz. on May 23, 1977. Thanks to Dr. Row and staff at Royal Jubilee.

DEATH and FUNERAL ANNOUNCEMENTS DIRECTLY FOLLOWING CLASSIFIED

14 ANNOUNCEMENTS

Book Ahead

We have 8 floors of accommodations to offer for your upcoming BANQUET, WEDDING, MEETING, DANCE, BINGO or REUNION.

AVAILABLE DAY OR NIGHT, Monday through Sunday, for groups of 250-325 per floor.

Check out our very reasonable rates and book early!

Call MR. GODDARD, Manager 386-0723
QUADRA RECREATION SOCIETY
1600 Quadra at Pandora

Brentwood Sport Fishing Canneries Ltd.
7054 BRENTWOOD DR., 652-1512
NOW UNDER NEW MANAGEMENT
OPEN ALL DAY 7 DAYS A WEEK
Custom can your sports caught fish.

VICTORIA CENTRAL LIONS golf club set Draw June 14.

15 COMING EVENTS and MEETINGS

F.A. BINGO

No less than $25 with lucky 7 and Blackout games $50 and $100.
Early Bird Games 7:00
Regular Games 7:30
Early Bird games and extra games no less than $30
Admission $1.00
Extra cards 25 cents each or 5 for $1.00
PRINCE EDWARD BRANCH LEGION STATION RD.
Every Mon. Night

Gorge Soccer Bingo

EVERY MONDAY
St. JOSEPH'S HALL
745 W. BURNSIDE, 479-7413
FIVE EARLY BIRD GAMES, 7 P.M.
TONIGHT 21 GAMES
Good Neighbors Games and Bonus Games
NO GAME UNDER $20
Plus Min. Jackpot $100
5 Extra Games
"This Is Win The Watch Night!"

AN-AF BINGO
CURLING CLUB
EVERY SUNDAY 6:30 P.M.
5 EARLY BIRD GAMES
20 REGULAR GAMES
25c A CARD
1ST JACKPOT $100
2nd JACKPOT $200
5 EXTRA GAMES
25c A CARD
$60 OR MORE
FREE BUS TO TOWN
IN AID OF VETERANS, JUVENILE SPORT, SENIOR CITIZENS HOUSING.

BINGO
OAK BAY MINOR SPORTS
Every Monday
Early bird games 7 p.m.
$25 a game or more
20 regular games, 7:30 p.m.
Regular games, 6 cards $2.00
5 Extra Games
$25 a game or more
Extra games, 5 cards $1
SENIOR CITIZENS HALL
1442 MONTEREY

16 CATERING, BANQUETS and RECEPTION ROOMS

HAVING A PARTY?

Have it at our place. You can book our brand new banquet room for your wedding reception, club or company dinner or family get together. Our rates are low, our food is great and service superb. Friendly Flo has all the details and is ready to serve.
384-7151 384-7151
JAMES BAY INN
270 Government

GEORGE'S BAVARIAN BANQUET FACILITIES
1021 Pandora 383-7121
INTERNATIONAL CUISINE
3 DINING ROOMS AVAILABLE
SMALL OR LARGE PARTIES
UP TO 150 SEATING CAPACITY
ENTERTAINMENT
AVAILABLE ON REQUEST

15 COMING EVENTS and MEETINGS

ATHLETIC BINGO Wednesday

Victoria Curling Club
Early Bird 7 P.M.
Regular 7:30
No Game Less Than $50
Special Prize
1 Year's Free Bingo
20th Game
$340 OVER $2500 IN PRIZES
FREE BUS TO CITY CENTRE

NON-STATUS INDIANS BINGO

EVERY Monday
Esquimalt Legion, Admirals Road
Early Bird 7 p.m.
6 Cards $2.00
Extra Cards 25c
OVER $1,000
20th GAME
$200
Prize Money Each Week
Free bus leaving Langford across from Westwind, 6:15 p.m. returning after extra game.
FREE BUS
Into town after extra game
EVERYONE WELCOME!

ESQUIMALT LEGION BINGO

622 Admirals Road
Every Sunday
EARLY BIRD 1 P.M.
REGULAR 1:30 P.M.
$1 admission or 6 cards for $2. 5 extra games 5 for $1. Everybody welcome.
FREE BUS TO TOWN.

ATTENTION DUNCAN

RCSCC Admiral Mainguay will be holding their annual inspection this coming Sunday, May 29 at 2 p.m. at the Royal Canadian Legion, Duncan, being inspected by Captain Alsgard, commandant naval reserve training centre Esquimalt are the Navy League Cadets, Navy League Wrenettes and Sea Cadets. All parents, friends and anyone interested are urged to come and support our young people.

CAST-OFF SPRING SALE BY Hodassah, Wednesday, June 1, 10 a.m.-3 p.m., Temple Hall, 1461 Blanshard (opposite B.C. Hydro). Clothing, plants, books, household items, toys and miscellaneous bargains.

THE VICTORIA CENTRE OF Psychic Science will hold a Bazaar, 1600 Quadra St., Wednesday, June 1, 7 p.m.-9 p.m. Several stalls, raffles, tea, psychic readings. Everybody welcome.

20 LOST and FOUND

LOST ON HAPPY VALLEY ROAD female German Shephard-black lab cross probably heading towards Victoria. Any information 385-2516. Reward.

LOST: LADY'S OMEGA GOLD strap, inscription, vicinity Keg 'n Cleaver, sentimental value. Reward. 384-6613 days, 656-6087 evenings.

LOST AT INDIAN DAY BOAT ramp, on Thursday, May 26th, one small black portable radio. 658-8029.

LOST: THETIS LAKE PARK Sunday afternoon, Kodac Instamatic, in case, small reward. 598-4363.

LOST. FRIDAY MAY 20, GENTS glasses, between Parliament Buildings and Empress Hotel. Reward. Phone 477-6237.

LOST: GREEN METALLIC Tiger 10 speed bike. Serial Number 751C71886. Cedar Hill School area. 477-0454.

WARNING PET OWNERS. KEEP pets under survellance at all times — they could be stolen or impounded. Animals' Crusaders.

REWARD FOR INFORMATION or return of our female long-haired German Shepherd. Phone collect 743-4325, Shawnigan.

MISSING: TABBY PERSIAN male cat with short tail. Phone 386-9903.

LOST — MALE BLACK KITTEN. If found please phone 595-0667. Reward.

LOST: CEDAR HILL-ARROW Road area. Gray tabby cat. 477-6371.

LOST: LADY'S GOLD BULOVA in downtown area, May 25th, reward. 388-9015.

LOST: GREEN AND YELLOW budgie, May 15, University area. 477-5342.

LOST: LONG HAIR TRI-coloured female cat. Beach Dr. 598-5877.

FOUND: A BLACK POODLE AT Stewart and Hudson, Thursday May 26. 382-0584.

FOUND: BRONZE BUTTON, "Legion Etrangere", 385-2704.

FOUND: LADIES' WATCH AT J.C. Fair, please identify. 479-2878.

LOST: AMESTHYST RING, keepsake, Reward. Phone 479-5934.

21 HELP WANTED GENERAL

ADVERTISEMENTS IN THIS CLASSIFICATION MUST COMPLY WITH THE BRITISH COLUMBIA HUMAN RIGHTS ACT

OPENING FOR TELLER, MUST be experienced, apply at Bank of Nova Scotia, Shelbourne Plaza. 477-1838.

WANTED RESPONSIBLE woman to act as live-in companion to elderly lady. Room, board and salary. References. 595-2354.

NIGHT AUDITOR MUST BE fully experienced in hotel operation. Apply Manager, Executive House Hotel, 388-5111.

MANAGER-CARETAKER FOR Up-Island apartment. Good opportunity for right couple. Reply Victoria Press Box 63.

GONDOLA PIZZA NEEDS A cook. Kitchen experience or eagerness an asset. Apply 1015 Fort Street between 1:30 and 4 p.m.

MATURE PART-TIME CLERK for Pharmacy in Oak Bay. Reply with phone number, age and experience, Victoria Press Box 251.

EUROPEAN HEALTH SPA, 1570 Hillside. Girl instructresses needed. Interviews between 1-4, Monday, Tuesday and Wednesday.

EXPERIENCED COOK, FOR 22 guests, 10 a.m.-6 p.m. 3 or 4 days a week, phone 598-4330.

21 HELP WANTED GENERAL

Personnel Director
Saanich Municipal Hall
770 Vernon Avenue
Victoria, B.C.
V8X 2W7

ENGINEERING AIDE IV
($1141-$1370 PER MONTH)

This is responsible semi-professional engineering work performing technical tasks related to the design and estimating or road, sidewalk, traffic control and street lighting projects. Will be required to co-ordinate design work with below ground utility plans and outside utility agencies. Applies basic knowledge including the requirements of the municipal engineering specifications as necessary to carry out work. May be required to assist in the preparation of long range construction programmes and other tasks as required.

Applicants should have grade 12 supplemented with a minimum of two years technical school training in courses related to the design of above ground utilities. Preference will be given to applicants with considerable proven experience in the type of work described. Must be able to effectively communicate orally and in writing, and should have public contact experience. Completed Saanich Application Forms will be received by the undersigned until 4:30 P.M., Friday, June 3rd, 1977.

Personnel Director
Saanich Municipal Hall
770 Vernon Avenue
Victoria, B.C.
V8X 2W7

GLENDALE LODGE SOCIETY
Requires for Intermediate Care Centre
Registered Nurse
For Vacation Relief and On-Call Duties
Qualifications: Eligible for Registration in Nursing Association.

Reply:
Personnel Officer
P.O. Box 4250
Postal Station A
Victoria, B.C.
V8X 3X9

BOARD OF MANAGEMENT OF THE UNIVERSITY OF VICTORIA DAY CARE CENTRE
Requires a supervisor. The supervisor shall direct the program supervise the staff, manage the budget and work with parents and the Board of the Day Care Centre. Candidates should possess experience in these areas and have acreditation with the community care licensing board. Only fully qualified individuals need apply. Applications should be directed in writing to the chairman, Day Care Management Board, Students Union Building, University of Victoria. Closing date for applications is June 6th, 1977.

WOMAN'S PROJECT
Office Manager, responsibilities include overall management of small office, setting up filing system and library, assisting staff in collection of information, supervision of volunteers and other casual staff, general typing and reception duties. Experience in office management necessary as well as tact and warmth. Knowledge of women in middle years and of various social services in Victoria an asset. Salary approx. $10,000. Please apply by June 15, in writing only to Prime Time, 733 Oliver Street, Victoria.

COSMETICS
Avon sales mean extra money this summer. Are you over 18? Live in one of these areas? Bowker, Parker, Tremblay, or Majestic? Call Now: 384-7345 B. McCartney.

WANTED IMMEDIATELY: RElief cook in large retirement home, 2 or 3 days per week. Permanent position. Must be able to cook without guidance, familiar with portion control. Good home cooking, sweet baking, etc. Hours 10 a.m. to 6 p.m. Phone 383-5447 weekdays and 598-2465 weekends and evenings.

RETAIL FARM STORE REquires person for vegetables sales for the season. Experience in retail required. Also transportation. Mature person with knowledte of vegetables varieties, varieties preferred. Apply 205-3400 Douglas St. 382-4274.

HANDICAPPED YOUNG WOMAN requires younger female live-in companion-housekeeper for 2 months, must have valid driver's licence, be capable of some lifting, be energetic, reliable and responsible. Phone before 12 noon, 383-7837.

Hairstylist., if you have the experience we have the clientel, interested ??? call us at Headliners, 477-0154.

SUMMER HELP
Student over 18 O.K., full time, part-time opening, earn up to $7 per hour plus bonus. Driver, delivery, sales. Need car. Call Brian, 479-8203.

JOB OPENINGS. I NEED 9 PEOple to help me in my fast growing business. Car required. Full-time or part-time. Training provided. Phone Dennis, 479-8202, between 11 a.m.-1 p.m. "only."

WAREHOUSE WORKER
required. Permanent work in one person warehouse. Will train. Reply Victoria Press Box 241, giving personal particulars including phone numbers and expected approximate earnings.

EXPERIENCED CAR RENTAL agent for Victoria airport for full time work. Must be self started and willing worker. Please apply to Kimta Holdings Ltd. Avis Licensee, 638 Humboldt St., Victoria, B.C.

MACHINIST FOR THOMPSON Machine Works Ltd. Experienced in jobbing shops preferred, union rates and fringe benefits .Contact the shop foreman at 468-7623 or Box 160, Parksville, B.C.

WE HAVE AN OPENING FOR A dependable fully experienced baker who can take charge. Also we need a baker's helper. Apply in person, Mintens Bakery, 2405 Douglas St.

NEEDED CARETAKER FOR Centennial United Church, salary plus apartment on premises. Suit older married couple, phone 384-3135 or 384-5424. Monday through Friday, mornings only.

I REQUIRE LOVING DAYCARE in August for three children, girls 9 and 11, and son 8 months, all well behaved, Gorge area, will consider others. Daycare subsidy. 382-4830 after 6 p.m.

HOSTESSES-HOSTS, AND Waitresses-Waiters, MUST APPLY IN PERSON TO CUCKOO CLOCK RESTAURANT 3651 Douglas St., Town and Country Shopping Centre.

COUPLE WANTED TO WORK ON hobby farm, Duncan area. Heated single bedroom, unfurnished cottage provided. Must have knowledge of gardening and livestock. Write Victoria Press, Box 202.

RESIDENT MANAGER REquired. Middleage couple for 56 suite adult building. General maintenance of building, gardening and other normal duties. Prefer experienced. Victoria Press Box 207.

FULL OR PART-TIME HELP for service station. Apply 305 Trans Canada Highway at Tillicum. No phone calls. See Al or Jim.

HAIRSTYLIST
60% COMMISSION
With clientel, 477-2372, 384-6100.

WANTED: MATURE HOUSEkeeper, to live in, two days a week, with elderly lady. 598-3929.

21 HELP WANTED GENERAL

UNIVERSITY OF VICTORIA requires Research Associate

A Research Associate is sought for a project on the development of Soviet research on learning to read. Candidates should be bilingual in Russian and English. If possible, they should have qualifications in psychology or education, with a special interest in reading. The chief task of the Associate will be technical translation from Russian to English.
SALARY: $12,000 for one year, with possible extension for a further 6 months.
APPLICATIONS: To Mrs. N. Cumming, Faculty of Education, University of Victoria, P.O. Box 1700. Victoria, B.C., V8W 2Y2.
CLOSING DATE: July 31, 1977.

SECREARY MANAGER
Required immediately for large Royal Canadian Legion branch. Successful applicant will be responsible for over-all management of all club facilities including overseeing licensed bar operation. Must have sound knowledge of office procedures, thoroughly experienced in management techniques. Initiative, good judgment, communication skills essential. Legion experience desirable. Send resume and salary desired by 15th June, 1977, to Prince Edward Branch 91, 761 Station Road, Victoria.

Experienced Building Managers
Husband and wife team required for 34-suite apartment block in Duncan. Middle aged couple preferred. $417 per month, plus 2-bedroom suite. Please supply previous record of employment. Send to Mrs. J. Brown, J. H. WHITTOME CO. LIMITED, 68 Station Street, Duncan, B.C. V9L 1M5. 746-6161.

ESTABLISHED AUTHOR WITH long public career who is working on memoirs requires assistance of thoroughly competent typist on ½ time basis. Anyone interested is invited to send particulars of experience, education and other qualifications and salary required to Victoria Press, Box 232. All communications will be treated as strictly confidential.

RESIDENT MANAGERS
Large apartment building requires resident managers. Must be capable of dealing with public, possess verifiable references and with assistance fully maintain the building and grounds. Excellent salary. All applications in confidence. Closing date May 31. Victoria Press Box 242.

TWO PERSONS TO TEND SMALL marine drive motel, as husband and wife team (married couple). Must have supplementary income. Five room seaview suite with fireplace and utilities provided in lieu of services, plus incentive commission. No pets. Applicants mail replies to the Advertiser, 5070 Catalina Terrace, Victoria V8Y 2A5.

MANAGER FOR VANCOUVER ISland Automotive Jobber. Must have experience in the parts business and with motivating and managing people. Salary and bonus, $16,000 to $30,000 per year. Send resume with age and experience and last year's T-4 slip to Victoria Press, Box 229.

EXPERIENCED DINING ROOM WAITER-WAITRESS
Hy's Steak House, Duncan. Call after 4 p.m. Also full-time dining room hostess job available. Mr. E. Renkin. 746-5126.

CONSCIENTIOUS INDIVIDUAL needed to maintain grounds and to do maintenance work for property management firm permanent employment and benefits. Send resume in writing stating wage expected and experience to Victoria Press Box 245.

COULD YOU USE AN EXTRA INcome, want to buy a boat, a new car, furniture or something else that you want but can't afford? We have openings for full or part time sales people. Call now for appointment, Langford Branch of Electrolux Canada Ltd. 478-9566.

SUMMER OR LONG TERM
Energetic person required to look after six and four year old boys during day, starting immediately in Heritage House and interesting neighborhood. Possibility of live-in arrangement, remuneration and hours negotiable. Call 385-7152.

ASSISTANT RESIDENT MANAGER
Apartment block (large) requires resident assistant manager. Duties include cleaning swimming pool, plus 2 days per week relief management. Some experience preferred. Victoria Press Box 243.

POSITION RE-OPENED, MATURE girl wanted to care for two young boys, 7:30 a.m. to 5 p.m. Esquimalt Road, Grenville Avenue area, day-care subsidy; will consider girl to live-in, call 383-2776 after 5:30 p.m.

MANAGER-CARETAKER
Husband and wife team for large new apartment complex, must have experience. Send resume and references to Victoria Press, Box 118.

EXPERIENCED RESIDENT caretaker couple for 83-suite apartment block with pool and facilities. Position available June 1st. Please send resume to Victoria Press, Box 199.

PAUL'S MOTOR INN
Victoria award winning Motor Inn has an opening for a relief night auditor, NCR or accounting experience required. Apply in person 1900 Douglas.

COOK WANTED IN SIDNEY FOR small exclusive steak and seafood dining room, open 5-10 p.m. Sober and mature person only need apply. 656-4640 for interview.

RELIABLE BABYSITTER, MY home preferably part time, Marigold district on Snowdrop, 2 very easy boys, 2 years and 7 months. Phone 479-1315 after 6 p.m.

WANT A CHALLENGE? TELEphone Solicitors, commission plus bonus. Will train. 479-8202 between 11 a.m. - 1 p.m. "only", ask for Dennis.

ELDERLY WOMAN OR COUPLE, to live-in and housekeep for elderly gent on Salt Spring Island. Light duties, renumeration to be discussed. Phone 112-537-5719.

RESPONSIBLE AND MATURE student to babysit 4 and 5 year old. Part July and all August. Gordon Head. 479-8609.

MANAGER-CARETAKER
Retired couple required to manage new 28-unit apartment. Apply Victoria Press, Box 227.

FLORAL DESIGNER, FULLY qualified, needed immediately. Phone 479-2726 for interview appointment.

LIGHT CARETAKING IN EXchange for reasonable rental in one-bedroom waterfront home, over 50. P.O. Box 474, Sooke.

DOWNTOWN, DENTAL PRACtice, requires full-time, B.C. certified, dental assistant, reply to Victoria Press, Box 212.

MATURE PERSON FOR GENERal house work in small guest home. Live in. 652-3497.

EXPERIENCED HOUSEKEEPER required 4 days per week, phone morning, 385-4652.

BABYSITTER FOR 5-YEAR-OLD and 1½ year old. My apartment, shift work. Victoria West. 384-2095.

BABYSITTER WANTED FOR shift work, my apt., two children. 384-2095.

PERSON WITH SALAD MAKING experience required for day shift. Apply Victoria Press Box 240.

RELIABLE BABYSITTER NEEDed, occasional weeknights, $1.00 per hour. 478-7233.

GRILL COOK, UNION SCAnLE, good coditions and potential. Rural. Victoria Press, Box 238.

BAKER WANTED FOR NIGHT shift, Embe Bakery, Ganges. Phone 112-537-5611.

BALL ROOM DANCE, TEACHers; Silver, Bronze, Dancenery. 384-3841. 24 hours.

DAYCARE FOR TWO BOYS, AGE 6 and 8, Tattersal and Saanich Road area. 386-7955.

BABYSITTER. WEEKDAYS. 2-4:30 p.m. Langford area. 478-1141.

21 HELP WANTED GENERAL

FIRE FIGHTERS
for the CITY OF VICTORIA FIRE DEPARTMENT

Salary $1040-$1486 per month.

Applications are invited for the position of Fire Fighters with the Victoria Fire Department. Interested applicants must meet the following MINIMUM REQUIREMENTS:

Height	Minimum 5'9"
Weight	Minimum 160 lbs.
Age	21 to 29 years
Health	Good health and physically fit
Vision	20-20 uncorrected
Education	High School Graduation

The successful applicants will be required to work a 42 hour week under the two platoon system and will enjoy a liberal fringe benefit programme including group insurance, M.S.P.-A. and Dental Plan, superannuation and sick leave allowance.

Applicants should be prepared to undergo a physical fitness test, written aptitude tests and interviews before final selection.

Applications now on file with the Personnel Department will also be considered. Applications are being called for future vacancies in the Victoria Fire Department. Interested persons should apply in writing to the Personnel Director, City Hall, stating age and qualifications not later than 9 a.m., Thursday, June 2nd, 1977.

SUMMER EARNINGS
Girls, boys, adults, we have a few profitable routes coming available in the Lansdowne Rd.-Cadboro Bay Rd. area .These routes earn between $65.00 and $80.00 per month. For only 1 hr. of your time each morning, leaving your day free for other activities. Have some fun while you earn. Excellent profits. Phone today for an interview. Mr. Seal, 383-4111.

COMOX VALLEY CHILDREN'S DAY CARE SOCIETY COURTENAY, B.C.

Applications are being accepted for the following positions:

1. (SUPERVISOR): Day Care and Nursery School; all applicants must be licensed by the Community Care Facilities Licensing Board.

2. (ASSISTANT SUPERVISOR):

Please forward a resume to P.O. Bor 3366, Courtenay, B.C. before June 3rd, 1977.

DISTRICT NO. 69 ARENA
The successful applicant will operate refrigeration, ice making and ice resurfacing equipment, maintain an ice sheet, perform building and equipment maintenance, cleaning task and maintain records of maintenance equipment. Sufficient education to allow successful written and oral communication wit hsuperiors, fellow employees and the public, plus manner and appearance comparable with this public contact type of work. Previous related experience and natural mechanical ability are definite assets.

ARENA MAINTENANCE STAFF
Parksville, B.C. has an opening for This job is covered by a union agreement. The 1977 salary scale is $7.14 per hour.
Applications for above position must be received by June 15, 1977 in writing and giving a resume of personal data, education and experience to Recreation Facility Manager, Disntrict 69 Arena, Box 1119 Parksville, B.C. V0R 2S0.

RESIDENT ASSISTANT MANAGERS
Hard working, ambitious couple with apartment experience as assistant managers for large modern apartment building with swimming pool. Duties mainly cleaning and replacing managers two days per week. Please state experience and give references, Victoria Press, Box 67, Diamond Developments.

SCHOOL DISTRICT 63 (SAANICH)
School Custodians. Several full and part time positions. Applications are invited from suitably qualified persons for the position of Custodian I (custodian helper) required for Saanich School District, effective September 1, 1977. Salary range $6.16 to $6.58 per hour. Application forms are available from the School Board office, telephone 656-1111. Closing date for application is Friday, June 10, 1977 at 12:00 noon. R. S. Ingram — Secretary-Treasurer, School District 63 (Saanich). P.O. Box 2010, Sidney.

PROFITABLE NEWSPAPER ROUTES LAKE COWICHAN AREA
The Daily Colonist presently has openings for carriers in the following areas: North Shore-Meades Creek Rd., Lake Cowichan; Youbou Rd., Youbou. B.C.
Anyone wishing more information, or wanting to apply for either of these routes should call either 749-3156, or Victoria, 383-4111 ex. 164, ask for C. Bradford.

SALES POSITION — POSSIBLY leading to management position. For new quality Canadian Indian and Eskimo Art Gallery style store. Successful applicant should have fairly extensive knowledge of Canadian Indian and Eskimo Art and Culture. Salary to commensurate with experience Applications available at 605 Courtney St.

ATTENTION TEACHERS
Put your teaching background to good use this summer. World Book — Childcraft has some sales openings in Victoria and Up-Island points. Flexible hours, excellent income plus $1000 minimum guarantee for those who qualify. Phone Kelly Robertson, 658-8877. T-50.

UNHAPPY?
With your present situation and income. If you have experience in the drapery field and have sales ability and would enjoy a full or part-time position, contact Mr. Anderson at Simpson Drapery, 382-2751.

LIVE-IN HOMEMAKERS
Opportunities for semi-retired ladies to help their local communities .Your experience needed by HEALTH CARE SERVICES UPJOHN LIMITED. Call us to 388-6639, Monday-Friday, 9-4:30.

DAYTIME SITTER URGENTLY NEEDED
8:30 — 4:30, in your home or mine for my 2-year-old daughter, Brentwood Bay area. Will consider student for the summer. 652-4255 after 5.

MANAGER CARETAKER
Mature couple required to manage large apartmewnt complex, erperience necessary. Apply Victoria Press Box 227.

SCISSORS
Requires models for haircutting, longer hair preferred, no charge, 388-6477.

WANTED IMMEDIATELY, A MAture experienced lady to do housekeeping duties in a hotel. 598-4556.

EXPERIENCED FLORAL DESIGNER required. Phone 479-1765 or 477-0401.

ALTERATIONIST FOR LEATHER garments, phone for appointment. 595-7143.

21 HELP WANTED GENERAL

MANAGER REQUIRED
For ready-mix firm in Victoria area. Experience in truck driving, sales, dispatching and mechanical aptitude. Attractive starting salary with dental and medical plan. All applications will be handled in confidence. Please send resume to Victoria Press, Box 200.

22 OFFICE HELP

ADVERTISEMENTS IN THIS CLASSIFICATION MUST COMPLY WITH THE BRITISH COLUMBIA HUMAN RIGHTS ACT

MEDICAL TYPIST-RECEPTIONIST
for Laboratory Dept.

Wanted: Medical Typist with Hospital experience required. Knowledge of E.C.G., E.E.G. and Pathology Reports will be an asset. Present job description and salary under negotiation.

Apply Personnel Director
Nanaimo Regional General Hospital
1200 Dufferin Cres.,
Nanaimo, B.C. V9S 2B7.

BOOKKEEPER — RECEPTIONIST
Required by Honda Car Centre. Grade 12 education required 5 day week — 7 hr. day. Many company benefits. Congenial and pleasant working conditions. Apply by writing to J. F. Batey, General Manager, Honda Car Centre, 909 Yates St., Victoria.

DICTAPHONE TRANSCRIBER
Experienced dicta typist with knowledge of medical terminology required to work in our radiology department on Saturdays. Relief work will also be available. Apply to personnel office Victoria General Hospital. 841 Fairfield Rd. V8V 3B6.

CONVEYANCING SECRETARY required for pleasant downtown office, good typing and a minimum of one year experience in a legal company essential. A self-starter with the ability to handle responsibility. $750 to $900 depending on experience. 386-6754.

PERSON FRIDAY
Required for progressive real estate firm and associated companies. Must be experienced and possess a knowledge of accounting. Please call Farmer Investments and Realty, 382-2134.

TELLER REQUIRED FOR MODern downtown Trust Comnpany, good salary and benefits, must have 6 months banking experience. Call for appointment, Mrs. Ricknell, The Permanent 386-1361.

GENERAL INSURANCE OFFICE requires secretarial help. Typing shorthand a necessity, insurance experience an asset. Must be willing to learn. Please send resume to Victoria Press Box 180.

LEGAL SECRETARY WITH EXperience in litigation required. Good typing essential, together with ability to work on own initiative, $850-$900 plus depending on experience. 386-9021.

STENO-RECEPTIONIST FOR local Real Estate Office commencing Monday June 20th. Experience in a similar position preferred but not essential. Shorthand an asset. Replies to Victoria Press Box 252.

LEGAL SECRETARY WITH EXperience in litigation required. Good typing essential, together with ability to work on own initiative. Salary negotiable, phone Pat Askew. 385-1411.

EXPERIENCED LEGAL SECREtary, willing to do some conveyancing is required immediately for Colwood law office. Salary negotiable. Phone Mr. Vallance. 478-1731.

EXPERIENCED MEDICAL STEnographer and related duties required full time as of June 20, '77. Please send resume to Victoria Press, Box 194.

PART-TIME RECEPTIONIST, 9 a.m. to 1 p.m. daily for July and August for local Real Estate Office. Typing necessary. Replies to Victoria Press Box 252.

EXPERIENCED ACCOUNTING machine operator—Burroughs L3000 — required immediately. For interview call Farmer Construction Ltd., 388-5121.

CLERK TYPIST WITH GENERAL office experience required for transportation office. Victoria Press Box 250.

INSURANCE TYPIST REQUIRED for June 27th to Sept. 2nd. Experience in personal lines an absolute must. 386-6754.

23 SKILLED TRADES

ADVERTISEMENTS IN THIS CLASSIFICATION MUST COMPLY WITH THE BRITISH COLUMBIA HUMAN RIGHTS ACT

UNIVERSITY OF VICTORIA
University Health Services
Requires
PHYSIOTHERAPIST
Sept. 1 ,1977

Under the direction of the University's Medical Director, to carry out wide range of physiotherapy programs witn and without mechanical, electrical and hydrotherapy aids in any specialist medical field. To act as adviser to and supervisor of athletic team trainers. To work with and support the officers and staff of Health Services, Athletics and Recreation, Physical Education and participating students.

Applicants must have several years' related experience and be registered with the Association of Physiotherap'st and Massage Practitioners of B.C.

Salary is under review for April 1, 1977.

Applications should be in writing and include a resume and the names of three referees who know the applicant's work and can evaluate performance. Forward to Mr. W. G. Bender, Director of Personnel Services, University of Victoria, P.O. Box 1700, Victoria, B.C. V8W 2Y2.

Closing date is June 10, 1977.

ELECTRICIAN
Required at our Elk Falls Mill near Campbell River, B.C. Applicants must have industrial experience and a B.C.T.Q. The current rate is $9.295 hr. The Mill is a large pulp, paper and lumber complex offering a wide variety of trade experience.
Please write to Crown Zellerbach Elk Falls Mill, Box 2000, Campbell River, B.C. V9W 5C9.
CrownZellerbach

JOURNEYMAN MECHANICS
We have an immediate opening for 2 journeymen mechanics. Top rates, full employee benefits, guaranteed work week and permanent employment .Please contact Dave Hooper, Service Manager, Tops Pontiac Buick Ltd., 6466 Bell McKinnon Road, Duncan, B.C. 748-2588.

Hawker Siddley Can. Ltd.
Canadian Car (Pacific) Div.
requires
MACHINISTS
(For Surrey Plant)
With minimum of 5 years experience on engine lathe and milling machines. For afternoon and midnight shift in modern shop. Union rates and benefits.
Please apply in writing or in person at 19433 96th Ave. Surrey or telephone 576-6711.

23 SKILLED TRADES

STORESMAN. RESPONSIBLE INdividual to hadle materials in a marine oriented business. Person will be in charge of all receiving, dispensing of materials, and accountable for all stock. Salary will be commensurate with experience. Please forward personal resume with strict confidence to Victoria Press, Box 228.

GRADUATE NURSES WANTED for personnel care facility. Full time and holiday ;relief positions available. For interview phone 598-3326, 10 a.m. - 4 p.m.

24 SALES PERSONS and AGENTS

THE ADVERTISEMENTS IN THIS CLASSIFICATION MUST COMPLY WITH BRITISH COLUMBIA HUMAN RIGHTS ACT

Real Estate Career Training Produces Success

Block Bros. will train you in sound proven methods enabling you to quickly reach your desired level of success. A sample is the new "Xerox" In-depth "Professional Selling Skills" technique. Successful prestigious salesmen just don't happen ,they are trained. Call today. Interviews by appointment only.

Block Bros. Realty
477-1841 478-5561 386-3231

LICENSED REALTORS THE PERMANENT OFFERS
Specialized training, $1000 per month salary plus commission plan (to qualified applicants) estates, trans-Canada referals and relocations all the tools to help you on the road to success.
LARRY BROOKS DOUGLAS ST. 382-9191
BOB COCHRANE SHELBOURNE 477-0141
BILL ROGERS DUNCAN 748-8105
CANADA PERMANENT TRUST COMPANY

SENIOR SALES REPRESENTATIVE
BC distributor of high quality German made chain saws, requires experienced sales representative to maintain and expand a dealer network throughout, B.C. The position will be of interest to a hard working individual who accepts responsibility, is willing to travel extensively and is looking for long term employment. Preference will be given to candidates with strong sales-marketing background and some experience in the chain saw market. Salaried and commissioned position with expense account. Replies to Victoria Press Box 246.

SALES
Rachel Frances, Eleanor Walmere Dorothy Lillian, Estell Shaver and other women make
TOP PAY
Enjoy travelling. No experience needed. We train you in Canada. Immediate opening. Work with women's clubs, advertising field. Unusual opportunity. Must travel in Canada. Comm. and guarantee. Our field trainer will be in your area next week. Therefore, call immediately COLLECT, Miss CANON, 312-427-3952.

Wholesale auto parts salesperson required for local dealership. Should have good mechanical background plus sales ability. Salary, bonus and car supplied. Send complete resume to Victoria Press, Box 230.

COMMERCIAL DEPT.
The Permanent requires experienced I.C.I. Sales People to form a progressive I.C.I. Dept. in our main branch. Contact AL McDONALD or LARRY BROOKS 382-9191.
CANADA PERMANENT TRUST COMPANY

$100 A DAY OR MORE IS WHAT you'll earn if you're great — $75 if you're good. We are expanding under new management — we need top direct sales people now !!!! Must be free to travel Island and have own transportation. Apply in person — Sooter Studios, 768 Yates.

SALES REPRESENTATIVE REquired by national confectionary company for Vancouver Island territory. Must be an aggressive self-starter capable of working on own initiative. Good starting salary, company auto, etc. Apply Victoria Press, Box 211.

Only a few desks still available at CASTLE PROPERTIES LTD. Full fringe benefits and commission split up to 90-10 for top producers. For confidential interview call FREDDY STARKE 386-6164 or 479-3866 anytime.

SALES PERSONS REQUIRED, excellent opportunity, above average income, car required. Will train. 479-8202 between 11 a.m. - 1 p.m. "only", ask for Dennis.

SALES PERSON, MALE OR FEmale for mobile home sales. We will train if not experienced. 474-1202.

GREAT WEST LIFE ASSURANCE requires a sales person, training provided, with liberal income, please contact, Carol Merrill to set up appointment. 383-7151.

SELL IT FAST THROUGH CLASSIFIED 386-2121

25 TEACHERS

ADVERTISEMENTS IN THIS CLASSIFICATION MUST COMPLY WITH THE BRITISH COLUMBIA HUMAN RIGHTS ACT

The 'Namgis Education Society is working toward taking over the Education of Indian children in Alert Bay. As a beginning, the Society is seeking certificated applicants to fill the following positions:

1—Kindergarten Teacher
2—Teacher for a mixed class of Grades 8, 9 and 10.

Applicants must be willing to work closely with the Society in providing academic and culturally based curricula for Indian students who may have had difficulties in the public school system.

These are challenging opportunities for teachers interested in an alternative to the traditional classroom.

Curriculum vita with name, address and phone number of interested applicants should be sent by May 28, 1977, to:
David J. Hunt,
Chairman
Namgis Education Society,
Box 210,
Alert Bay, B.C.,
V0N 1A0.

Classified — Victoria's Largest Proven Market Place — Where Your Articles Sell Fastest! Cost Less to Sell — 386-2121

25 TEACHERS

UNIVERSITY OF VICTORIA
Faculty of Education
PART-TIME SUPERVISORS OF ELEMENTARY AND SECONDARY
STUDENT TEACHERS

Supervisors are required to instruct, assist, and evaluate elementary and secondary student teachers during weekly seminars and during student teaching practica. Applicants shoud have public school, experience and superior ratings for past teaching.

Applications close July 1, 1977. Appointment effective September 1, 1977 to May 30, 1978.

Inquiries and applications should be addressed to Dr. L. O. Gillis, Associate Dean, Faculty of Education, University of Victoria, Victoria, B.C. V8W 2Y2. Telephone 477-6911, Local 4375.

SCHOOL DISTRICT 62
A band master is required for Belmont Secondary School to carry on well-established band program. This is a full-time position and involves band instruction at the grade 8 to 12 level.
Girls' physical education teacher is required for Junior Secondary School.
Applicants already on file should state their continued interest. Applicants should apply immediately by phone 478-1781 Mr. P. B. Pullinger, District Superintendent of Schools, School District No. 62, Sooke, 2227 Sooke Rd., Victoria, B.C. V9B 1W9.

SCHOOL DISTRICT 62 (SOOKE)
Modified English teacher required for Edward Milne Secondary School (Grades 8-12). Effective September 1, 1977, to teach a modified English program to students who have reading and writing problems. Classes of 20 or less. Please telephone replies to 478-1781, Mr. P. B. Pullinger, District Superintendent of Schools, School District No. 62 Sooke, 2227 Sooke Rd., Victoria.

26 PART TIME or TEMPORARY HELP

ADVERTISEMENTS IN THIS CLASSIFICATION MUST COMPLY WITH THE BRITISH COLUMBIA HUMAN RIGHTS ACT

CO-ORDINATOR SECRETARY required for flexible 20 hr week by Vancouver Island Co-op Pre-School Association. Telephone answering, typing, some evening meetings. Pre-school experience required. Must work from own home. Send resume to 1821 Haywood Place, V8N 1H9.

MATURE CLERK FOR PHARMACY in Oak Bay. Reply stating age, experience, and salary. Victoria Press Box 149.

30 SITUATIONS WANTED

MIDDLE-AGED COUPLE MOVING to Victoria with business background, seeks position as resident manager of Apartment dwelling. Husband has other employment, wife with bookkeeping background. Victoria Press Box 221.

METICULOUS, CONSCIENTIOUS, hardworking couple with two schoolage children required resident manager — caretaker position for a condominium or apartment building. Write Victoria Press, Box 224.

KINDLY REFINED NURSE, mature, educated, responsible, extensive geriatric training. Available your home, resident or day, nights 592-6109.

MAN, 23, HARDWORKING, recently unemployed, requires admin. or mngt. or trainee position. References available, or unskilled labor. ASAP. 386-0165.

AMBITIONS YOUNG MAN WITH photography, television and sound recording experience. Electronics background. — Sales considered. 478-8801.

RESPONSIBLE EDUCATION student will provide day care for children, 2-5, my home, Tillicum and Burnside, 8:30-5:30. phone 386-7353.

LICENSED DAY CARE, University area. Opening for 2 children. Some educational facilities. 592-9820.

CASUAL WORK — PAINTING, gutters cleaned, lined, installed, repaired home maintenance. 479-9887 Wesley.

PART-TIME BOOKKEEPING and accounting, weekly or monthly, including financial statements. Tel. 478-0454.

HOME CLEANING SERVICES. Rug cleaning, windows, walls, etc. Recommendations. 478-0969.

MATURE WOMAN, WITH GOOD references, wants babysitting. 386-7249.

ALL KINDS OF ODD JOBS DONE competently by energetic University student. Rob 385-2691 after 5.

YOUNG MAN NEEDS PART time job of any kind. 479-7925 after 5 p.m.

WILL BABYSIT MONDAY-Friday, my home, Fernwood and Bay area. 595-4469.

EXPERIENCED ARCHITECTural draftsperson in need of work. Phone 386-7353.

TALL GRASS CUT, BACK YARDS and vacant lots. 477-1746, 479-4865.

OUT OF WORK, WILL DO MOVING, painting, hauling or? 384-9943.

THE ACES ON BRIDGE
by IRA G. CORN JR.
TEAM CAPTAIN

"If you look and act like a winner, it's much easier to be one." -- Bob Zuppke.

Denis Howard of Australia looked and acted like a winner in his play of today's enchanting game. The defense still had its chances, but thanks to Howard's clever manipulations he was able to "steal" the hand.

In the New South Wales system used by Howard, a response of one diamond to an artificial opening one club would be negative so North bid two diamonds to show a positive hand.

When the hand was played by a New Zealand declarer, the same contract was reached with the same opening lead. And when East put up the spade jack, declarer held up his ace hoping to isolate West's spade suit. However, West had both diamond entries and the spades were cleared in time to beat the game one trick.

Howard took the first trick confidently with his ace since he knew that his own spade ten might create some defensive problems in spades. A heart was led to dummy's queen and a low diamond was led to declarer's queen and West's king.

West was on lead and he knew that Howard had the spade ten, since East would have played that card at trick one had he held it. So in fear of being end-played in spades, West shifted to a club in hopes that East had some tricks in that suit. Howard won the free finesse and knocked out West's high diamond to take an easy 11 tricks.

Howard gets full credit for deceptive play, however, West's defense was not at all imaginative. After winning the diamond king, West should have led the queen of spades, hoping that declarer had only a bared ten left. This would have established the spades while West still had a diamond entry and the hand would have been defeated for a tie.

But what if Howard had won the spade queen with dummy's king to block the spade suit? Then East could have had a turn to shine by throwing his blocking spade on the next diamond lead, leaving the way clear for West to take his spades.

NORTH 5-18-A
♠ K 6 4
♥ A Q 6
♦ 10 9 6 3 2
♣ A 7

WEST
♠ Q 7 5 3 2
♥ 10
♦ A K 8 5
♣ 10 5 4

EAST
♠ J 9 8
♥ J 9 8 3 2
♦ 7
♣ Q 9 6 3

SOUTH
♠ A 10
♥ K 7 5 4
♦ Q J 4
♣ K J 8 2

Vulnerable: Both, Dealer: South, The bidding:

South	West	North	East
1♣	Pass	2♦	Pass
2 NT	Pass	3 NT	All pass

Opening lead: Three of spades.

Bid With Corn
South holds:

♠ Q 7 5 3 2
♥ 10
♦ A K 8 5
♣ 10 5 4

5-18-B

North	South
1♦	1♠
2♦	?

Answer: Three diamonds. The excellent diamond support and the singleton heart justify one more constructive move towards game.

33 BANDS, MUSICIANS and ORCHESTRAS

ROCK BAND LOOKING FOR experienced bass player, style of Black Sabbath, Alice Cooper, Deep Purple etc. Original materials, practicing recording studio prefer someone rehearsing everyday. Jeff 112-749-6780.

WANTED EXPERIENCED sound technician, for travelling rock band. 598-2560.

BIG BAND FOR HIRE. COPPERTONES — 384-1274.

34 PRE-RECORDED MUSIC

WAYNE'S MUSIC FOR ALL OCcasions, reasonable rates. Phone 479-4835.

LLOYD'S MUSIC UNLIMITED, 25 years' dance know-how. 656-5614.

DENNY'S CANNED MUSIC 656-3585

36 BUSINESS SERVICES and DIRECTORY

Accounting Service

EXPERIENCED BOOKKEEPER will keep books for small businesses at very reasonable rates. Phone 385-7354 after 5:30 p.m.

BOOKKEEPING AND OFFICE management part-time for small businesses. Reliable accurate, reasonable rates, phone 382-8307.

Appliance Repairs

YOUR CHIPPED PORCELAIN APPLIANCES, BATH, BASIN, ETC. Any colour — rebuilt like new — free estimates — reasonable contact Anton's Porcelain and Tile Repair, 598-5609.

APPLIANCE REPAIRS. WASHers, dryers, stoves, reasonable rates. Phone Jim's Appliance, at 388-5363 anytime.

Appraisals

P. G. JACKSON LIMITED
All Types of Real Estate Appraisal anywhere on Vancouver Island
535 — 1070 Douglas Street 388-9102

BROWN BROS. on BLANSHARD
"People Helping People"
PROFESSIONAL FEE APPRAISERS FOR ANY PROPERTY IN B.C.
385-8771 (anytime)

Auto Glass

CALL US — 382-3031
BOSSOM GLASS CO. LTD.
OUR PRICES ARE LOWER
SEE US FOR YOUR AUTO GLASS REQUIREMENTS AFTER YOU VISIT THE ICBC CLAIM CENTRE. WE ARE JUST ONE SHORT BLOCK AWAY AT 3347 OAK ST.

Blasting

SANDBLASTING
Will Do Big or Small Jobs
Will do brick, cement, wood, glass, steel, etc. Big buildings and small buildings, boat trailers and furniture. 386-7313.

Breathing Equipment

PROBLEMS BREATHING? Home respirators and nebulizers, oxygen and equipment. For volume use we feature Marx Oxygen Support System for brochures and information call Jack, no obligation. Wass Breathing Equipment, 2235 Shelbourne, 595-4331.

Cabinet Making

CUSTOM BUILT CABINETS, vanities and commercial fixtures. Phone 652-1808, evenings 479-0078.

CUSTOM BUILT CABINETS. DO you want quality work, sensibly priced? Rick, 656-7032.

Carpenters

ISLAND FRAMING
We now have experienced crews available for framing houses or small apartments, or to build your custom home. Estimates and references given on request.
652-3572

PERMA CONSTRUCTION
"WE DO IT ALL"
DESIGN — REPAIRS
ALTERATIONS — NEW CONST.
Free Estimates 384-2323

LET US HELP YOU PLAN YOUR next renovation or new home at no cost. Cheerful experienced workers, moderate rates and excellent recommendations. Len Grover 478-7674 or 384-0912.

EXPERIENCE, FORETHOUGHT and Certification assure you of the best job at the least cost! Framing, finishing, or the whole house or addition. Bob McIntyre, 743-9675.

DRYWALL, TAPING AND boarding, ceiling and wall textures. Two tones. Arches, etc. No job too small. Call us we're hard to beat. 383 3462 anytime.

ADDITIONS, RENOVATIONS, REpairs, sundecks, concrete forming, etc. 477-9254.

36 BUSINESS SERVICES and DIRECTORY

Carpenters

GENERAL CARPENTRY, CONcrete additions, fencing, roofing and framing. Best prices in town. Phone between 5 and 6 p.m. 383-4255.

SUNDECKS, STAIRS, CARPORTS, patio roofs, fences. Free estimates. Workmanship guaranteed. Days, Reg., 478-0793, Evenings, Ron, 479-7538 or Jim, 479-7934.

GENERAL CARPENTRY, SUNdecks, carports, additions, basements finished, drywalling, T-bar or sprayed ceilings, work guaranteed, free estimates. 478-8894.

REPAIRS, REC ROOMS FINished, etc. No job too small, very reasonable rates, free estimates. Phone 477-2898.

VERSATILE HOME MAINtainer, carpentry, renovations, cabinets, painting, papering. Quality work. Adam, 385-3090.

CARPENTER AVAILABLE, REAsonable rate for framing, finishing or renovations, call 595-0307 or 385-6674.

QUALITY WORKMANSHIP, RENovations, odd jobs, call Sampson Construction at 478-0284.

CARPENTER NEEDS WORK, will estimate siding and finishing. Phone anytime, Joe, 478-1025.

EXPERIENCED FRAMING crew available now. Phone 652-3602 evenings.

REASONABLE RATES FOR framing, we have our own concrete form. 656-7143, 595-3862.

HOUSE FRAMING, HOME IMprovements, additions, renovations, J. Leek and Sons, 386-7490.

HOUSE FRAMING 477-5130

CERTIFIED CARPENTER, REAsonable rates. Call 479-9423.

FRAMING CONTRACTS WANTed, houses, duplexes, etc., 477-8990.

SMALL JOBS ML SPECIALTY. Howie, 478-4705.

CARPENTRY, ADDITIONS, RENovations. 477-1944.

Carpets and Linoleum

HOURIGAN'S
CARPETS AND LINOS LTD.
FLOOR COVERING SPECIALISTS
715 PANDORA AVE. 386-2401

COMPLETE CARPET CLEANING services, free pick-up and delivery. Free estimates. All work guaranteed. 477-7864.

CARPETS, LINO, TILES, INstallation, all work guaranteed free estimates, 382-9326.

EXPERIENCED IN LAYING carpets and lino, guaranteed, reasonable. 477-7886 after 5 p.m.

CARPETS AND LINO INstalled. Reasonable rates. Free estimates. Phone 384-1656.

Carpet Cleaning

SPRING CLEANING
Chesterfields, love seats, chairs, etc. drycleaned in the home. Dry almost immediately. 1973 prices. Douglass Carpet and Upholstery Cleaners. Phone 592-9517 for free estimates.

RON'S CARPET CLEANING
12c square foot. Phone 658-5995.

Cement Contractors

SMALL JOBS OUR SPECIALTY. Carports, driveways, sidewalks, patios, basements. Quality workmanship guaranteed. Free estimates. Reasonable rates. 382-0982.

SPECIALIZE IN BASEMENTS, carports, sidewalks, patios. Free extimates. 388-4806.

Cleanup Services

I NEED WORK
Young man with 1-ton truck will do any size cleanup, hauling or small moving. Low hourly rates, very reasonable and reliable. 656-1041.

VICTORIA COMMUNITY WORKERS
Near enough to be there when you want us.
385-4654.

BASEMENT CLEANUP AND hauling, residential and commercial, reasonable rates, free estimates, 388-4678 call after 4 p.m. or before 9 a.m.

HOME AND YARD CLEANUPS — for trades or cash, call Victoria Community Workers.
Day or Night
384-4632 for immediate action.

D & A SERVICES. RELIABLE men with new 2½-ton or 1-ton flatdeck for any type of hauling or clean-up including trailers and boats. Estimates, 478-8742.

NO CHARGE AND UP
Two young responsible men have large truck. Basement, attics, composts, etc. Very reasonable. Bob's, 386-2451 anytime.

CLEANUPS AND HAULING, junk, furniture, composts, garages, yards, basements. Free estimates. Eugene, 383-3528.

PROMPT — EFFICIENT
Yards, basements, hauling of debris. Complete janitorial service. Call Larry, 477-8711 or 652-4322.

FREE REMOVAL FREE
Any unwanted household items and furniture, and cleanups. 385-8385, 388-6275 pager 732.

WILL HAUL AWAY OLD HOUSEhold articles, large or small. Also carpentry work done. Reasonable. J. Leek and Sons, 386-7490.

RELIABLE, RESPONSIBLE, reasonable. Cleanup and hauling services. Anything - everything. 382-5625.

CLEANUP, MAN AND EMPTY truck looking for work; reasonable. 385-7955.

PAINTING INSIDE AND OUT, general repairs, reasonable. 479-4446.

MAN WITH TRUCK WILL DO spring clean ups, reasonable. 382-2348.

MAN WITH PICKUP — SMALL cleanups, anytime. 388-6049.

BASEMENTS, COMPOST, YARDS, you name it. 479-3689.

Contractors

KIPOT CONSTRUCTION LTD.
Custom Home Builder serving the greater Victoria Area. Registered builder with 5-year warranty and 20,000.00 dollars insurance on every new home built by us. Kipot's complete custom building service also offers you:
—Renovations and additions
—Personalized home planning
—Mortgage assistance
—professional design service
—Decorating consulting
Phone Mike 656-4066, or Vic 656-4003, anytime.

WHEATON CONSTRUCTION LTD.
General Contractors
Building Consultants
385-5102

ISLAND FRAMING
We now have experienced crews available for framing houses or small apartments, or to build your custom home. Estimates and references given on request.
652-3572

CAPPA CONSTRUCTION LTD.
Framing, concrete forming, metal studs, commercial siding, renovations, alterations.
382-0160

A. J. CONSTRUCTION
Form work, framing, finishing, cedar siding, sundecks, quality work at reasonable rates. Call Dave 642-3912. Evenings 642-3736. Free estimates.

BETTER BUILT CONSTRUCtion, all types of contracting. How about a sundeck? Special consideration to O.A.P. 598-7219, 595-4451.

WHOLE WINDOWS BOUGHT, any quantity. We pick-up.
VICTORIA COMMUNITY WORKERS
385-4654

BEFORE YOUR FINAL DECIsion about any improvement or addition at home or office, call me for better ideas and sensible prices, 479-2420 evenings.

O. J. CONSTRUCTION LTD.
Professional services for general contracting, framing and custom building. 382-8819.

FARMER CONSTRUCTION
Design — Renovations
388-5121

K. HEYDE CONSTRUCTION LTD. Framing, finishing and siding crews. 479-5640.

36 BUSINESS SERVICES and DIRECTORY

Drain Service

TIM CON BUILDERS, WE BUILD better homes. 386-8125, leave message.

R. J. RESTALL CONSTRUCTION Ltd., framing and general contracting. Quality guaranteed. 478-0430.

Draperies

HOURIGAN'S
Floor Covering Specialists
NOW SHOWING DRAPERIES
PROMPT IN-HOME SERVICE
715 PANDORA AVE. 386-2401

Dressmaking

EXPERIENCED, PERSONALized dressmaking. Wedding outfits or merely summer sewing phone 595-3805.

DRAPERIES, LADIES, CHILdren's dressmaking and alterations, good fittings, reasonable. 477-1018.

DRESSMAKING, ALTERATIONS and installing zippers. 383-9283.

Drywall

DRYWALL, TAPING AND boarding, ceiling and wall textures. Two tones. Arches etc. No job too small. Call us we're hard to beat. 382-3462 anytime.

TOP QUALITY DRYWALL Boarding, taping and various textures. Satisfaction guaranteed. 474-2045.

EXPERIENCED DRYWALLER, reasonable rates. Phone 474-1646, Randy.

SMALL JOB DRYWALL, ALL phases and repairs. 595-6310 after 5.

NEW AND RENOVATIONS, free estimates. Phone 385-8011.

Electrical Contractors

NEW HOUSES WIRED, OLDER houses rewired. Service changes, renovations, commercial wiring, electric heating installation. Reasonable rates. Satisfaction guaranteed. Call for an estimate today. STRWEL ELECTRIC LTD. 595-3876.

OLDER HOMES REWIRED — NO down payment. We finance at bank rates with approved credit. EDDY'S ELECTRIC — 385-7646

WIRING AND REWIRING
382-2660, 474-1454
Domes Enterprises Ltd.

FIRESIDE HOLDINGS LTD.
Residential, new and rewiring
478-9475

Excavating

MATTSON BOBCAT SERVICE Excavating, sewer lines, drainage installations, septic fields and all backhoe work. Hauling and cleanup work. Also a complete line of Landscaping work (from shrub planting to rock work and terracing or fencing). Work is 100 per cent guaranteed with fast, efficient service. Free estimates. 384-0277.

EXCAVATING, LAND CLEARing, road building, demolition, sand and gravel equipment rentals, 24-hour service. Radio controlled.
O.K. Trucking Co. Ltd.
Bus. Office, 2840 Nanaimo, 386-3414
Dispatcher, 2720 Turner, 382-6136.

WELCH'S DIESEL BOBCAT AND Trucking, Caterpillar, excavation, backhoe, terracing, rotovating, sewer and drain installation, cleanup and hauling. Reasonable. I care. 658-5501.

BOBCAT SERVICE, — COMMERcial and residential, landscaping, basements, back filling, backhoe, and rotovating. Contact Juan De Fuca Lawn Services. 389-9153 (res. 478-9917).

ALL EARTH WORKS AND PIPE works, excavating and trucking. Call Brian 479-2595.

Fencing

FENCING AND GATES — ALL types in wire or wood supplied, installed or repaired. Island Chain Link Fencing Ltd. For free estimates phone 477-0332.

FENCES BUILT OR REPAIRED any style, reasonable rates. 382-2722, 478-1050.

ANYTIME—EXT. BACKHOE Crawler "450" 4-1 bucket LOISELLE BROS. 383-4568

7' ROUND CEDAR POSTS, $1.50; 7' split posts, $1.35, round fence rails, 12c per foot. 478-3987.

VAN ISLE CHAIN LINK FENGing. 386-1841.

Flooring and Sanding

M&M FLOOR
Nights: Al 386-3078—Mike 652-4301
COMPLETE FLOORING CENTRE
Hardwood, Carpets and Linos
532 William St., 384-0343

Furniture Refinishing

DON'T REFURNISH, REFINISH! Up-island furniture refinishing and repairs. Stripping, bleaching, antiquing, varnish, staining, oil or lacquer finish. Phone Rutledge Refinishing 334-3489, Courtenay.

Gardening

DUTCH LANDSCAPERS. LAWNS, rockeries, planting, redesigning, cleanups, power raking, low maintenance gardens. Government certified spraying, fencing, patios. 384-7653.

CONTRACT FOR LAWN OR GARden maintenance. Residential or commercial. For Scandinavian workmanship phone E. Jacobsen's Garden Maintenance, serving Greater Victoria. 479-6422.

JUAN DE FUCA LAWN SERVices (also landscaping). Experienced and guaranteed. 388-9153 (Res. 478-9917).

RAMSAY'S LOW COST ROTOtilling, 1½ h.p., big or small gardens. Phone 598-5541 for reservations.

HARVEY'S LANDSCAPING AND garden service, new lawns and design, lawns cut, maintenance by contract. Fong 384-8621, 479-7078.

MONTHLY CONTRACTS. GARden maintenance. 478-5274 after 6 p.m., weekends anytime.

CLEAN-UP AND STEADY garden maintenance. G. Barta, 479-9278.

FOR GENERAL GARDENING and lawn maintenance, please phone 388-7929 evenings.

FRANK RANOGAJEC: DO EXpert job of landscaping, pruning and general gardening. 477-5335.

GARDENING AND TREE PRUNing, ornamentals, hedges trimmed. Reliable service. 383-8363.

TALL GRASS CUT, GARDEN ROtotilled. Phone 479-1337.

Glass and Glazing

WINDOWS
Change wood to aluminum, single to thermo with Ever-brite. 384-1423, 658-8217.

Gutter Cleaning and Repair

Aluminum Gutters
5" CONTINUOUS in baked enamel
B.C. ALUMINUM 479-7121
"THE NAME YOU KNOW"

FOR DIGGING DRAINS, CLEANing and replacing gutters, call Victoria Community Workers.
385-4654.

GUTTERS CLEANED, REpaired or replaced. Reasonable rates. 479-8807.

Handymen

MINOR CONSTRUCTION JOBS and repairs our speciality. Call and ask.
VICTORIA COMMUNITY WORKERS
385-4654

JACK OF ALL TRADES, CARpenter work, painting, cement, roofing, chimney repairs and removable. For free estimate. 598-4780.

EAGLES AND TOWNES HANdyman Service, renovations, plumbing, electrical, painting, interior-exterior. Lee 478-1434 or Terry 474-1998.

LAWNS, ROTOTILLING, MOVing, hauling, clean-up, chain saw work. 479-5244, 385-5620.

CARPENTER — HANDYMAN will do any work around your house, reasonable rates. 479-8807.

ELECTRICAL REPAIRS, RENOvations, rewiring of older homes my speciality. Dean, 595-8415.

36 BUSINESS SERVICES and DIRECTORY

Handymen

CARPENTRY, PAINTING, clean up, truck hauling. Phone John, 479-6955.

Home Improvements

IMPERIAL BUILDING MATERIALS LTD.
The Builder's Supply House
KITCHEN CABINETS AND VANITIES
By Longbell and Merit
OUR EXPERTS WOULD BE HAPPY TO HELP YOU PLAN YOUR REQUIREMENTS. DROP IN AND SEE OUR DISPLAYS!
BUY WHERE THE BUILDER BUYS FOR LESS
2955 DOUGLAS ST.
386-1401
STORE HOURS
Mon. - Fri. 8 - 5. Sat. 8 - 12
Member of Victoria HUDAC

Feature Kitchen and Home Improvement Centre
464-A Burnside Rd. East 385-4921
Specializing in Co-Ordinated Home Renovations
Kitchens—Bathrooms
Sundecks—Additions
Countertops
Dealer for Citation and Long Bell Kitchens and Vanities
FREE ESTIMATES
GUARANTEED WORKMANSHIP

ALCAN BUILDING PRODUCTS
Almetco Div.
SAVE HEATING DOLLARS
Storm Windows — Thermal Glass
Alcan Siding
Days 652-3901 Eves. 652-2761

TILE SETTING ALL TYPES, free estimates, low prices. Ask for Jim, 478-5679.

PLUMBING, CARPENTRY, electrical, $5 per hour. Phone 383-1233.

COMPLETE HOME RENOVAtions by qualified workmen, 652-1808, evenings. 479-0078.

Insulation

GLACIER INSULATION LTD. All types of insulation. 388-6844, 24 hour service.

Landscaping

BARKER LANDSCAPING LTD.
—since 1940—
Lawn specialists. Expert and considerate garden layout and shrub placement — sketches — ideas. Our expert stonemasons can build you anything in rock or slate — walls, patios, pools or pillars — etc. For a free competitive estimate, call 595-8323. Terms.

SUNSET LANDSCAPING
Before letting anyone start, Get at least 2 estimates.
We do free estimates, new established homes, commercial. Also Bobcat service.
Call 384-8075, Pager 243.

CHRIS DESIGN LANDSCAPE Ltd. Designing and redesigning all phases of landscaping and garden maintenance. For free estimate call Chris MacLean, 384-4078.

SERVING THE PENINSULA. Rotovation and front end loader work, professionally done at a reasonable price. 652-2881. After 5 p.m. 652-5753.

WEST COAST LANDSCAPING Redesigning, pruning, and maintenance. 382-8774.

STONEWORK AND LANDSCAPing. Phone after 6 p.m., 386-6665, 477-9712.

Lawnmower Service

LAWNMOWER REPAIRS TO ALL makes of rotary mowers, free estimates, phone 479-6369 or 385-8598.

Masonry

STONEHENGE MASONRY ANYthing in stone, free estimates, references. 478-3730.

CHIMNEYS BUILT AND REpaired. Fireplaces, brick and block work. Phone 383-7084.

MY SPECIALTY IS FIREplaces, brick and stone work, 479-5075.

Moving and Storage

ROBERT'S TRANSPORT
Household, apartment, office moving. Insured, experienced, reasonable. 658-1055.

VICTORIA COMMUNITY worker. For immediate action day or night. We accept trades. Call 385-4654.

FRANK'S DELIVERY
Small moves and pickup delivery service, $8.50 an hour, 1 man, $13.50, two men. 382-5275.

BIG OR SMALL, WHY PAY BIG prices for reasonable, reliable experienced movers. Pensioner rates. Estimates. Guaranteed. 382-5625.

FLASHBACK CARTAGE. HOUSEhold and apartment moving. Fast and efficient service. 388-6275, Pager 607, 595-4972.

MOVING AND DELIVERIES, APpliances, furniture households. Eugene, 383-3528.

Painters and Decorators

ISLAND DECORATORS
Painters Paperhangers
Spray Painters
Plaster Repairs
Convenient Time Payments
383-9059 Eves. 382-1479

BROTHERS PAINTING AND DECORATING
Free appraisals, cost consultant. All types of painting. All types of repairs. Commercial, farm, residential. Lowest rates. Terms. Work guaranteed. 383-8112.

ARCTIC PAINTING AND DEcorating Ltd. Paper hanging, plaster repairs, spray painting. Residential, commercial. Free estimate. 477-7614.

EAGLES AND TOWNES PAINTing. Interior, exterior, residential, commercial. Sign painting. Free estimates. Lee 478-1434 or Terry, 474-1998.

DOWSON PAINTING CONTRACTOR, RESIDENTIAL COMMERCIAL: WORK GUARANTEED. Free estimates. 385-6042.

BMB PAINTING AND ROOFING Free estimates, reasonable rates, paper hanging and drywall repairs. 642-4522.

QUALITY PAINTING, INTERIOR and exterior, guaranteed workmanship, free estimates. 592-1557.

A.A.A. INTERIOR EXTERIOR painting. Reasonable rates. 388-5464 pager 513.

PAINTER AND DECORATOR with 16 yrs experience. Guaranteed job. Free estimate. 598-8240.

PAINTING AND DECORATING, reasonable rates, satisfaction guaranteed. Terms. 595-4905, 479-2473.

SEMI-RETIRED. QUALITY work, reasonable rates. Albert Roberts. 386-5651.

EXPERIENCED PAINTER AND decorator. 595-6793.

Plasterers

JIMMY'S PLASTERING AND stucco plastering, stucco, patching, lathing, paint old stucco. Phone Jim at 478-1118, after 5.

COLEMAN PLASTERING
Lath, plaster and stucco. 478-9976

STUCCO WORK. PLASTER REpairs, renovations, 385-1908.

36 BUSINESS SERVICES and DIRECTORY

Plumbing and Heating

David's Plumbing
Sewer cleaning, hot water tanks, plumbing repairs, 386-8881.

R. BALES LICENCED PLUMBER will do alterations, renovations, and repairs at low cost. I guarantee my workmanship. 382-1653.

RTLIABLE PLUMBING AT THE right price. Call Kevin Laurie, 477-8831. licensed.

Roofing and Siding

PARKER JOHNSTON LTD.
1855 BLANSHARD. 382-9181
"Roofing Victoria Since 1935"

Roofing and Siding

TIP TOE ROOFING
Cedar shakes and asphalt shingles, 382-5954.

ROOFS REPAIRED OR REplaced. Reasonable rates. 479-8807.

Tailors

OAK BAY TAILORS
Tailoring, alterations ladies and men Quality leather alterations. 1826 Oak Bay Ave. 598-4131

BRITISH CUSTOM TAILORS
1311 BLANSHARD 383-2632

Tree Service

Greenleaves
TREE PRESERVATION
479-8525 386-1611
— for beautiful trees

CEDARDALE TREE SERVICE
385-9931

MT. VIEW THREE SERVICE
"Everything in Trees"
Fully insured. 479-3873 (24 hr.)

TREES FELLED, PRUNED OR topped. Reasonable rates. Prompt service. Insured. 642-5045 anytime.

BIG WIND TREE SERVICE Low rates. 388-6115.

Window Cleaning

HUGHES RESIDENTIAL WINdow cleaning. Free estimates. 2932 Blackwood St. 386-2582.

38 TRAVEL

FLY RENO
DIRECT
FROM
VICTORIA
EVERY WEEK
7 NIGHTS INCLUDES
Accommodation, transportation, casino packages, side tours in some options.
From $169 per person, sharing
WHITTOMES TRAVEL
J. W. WHITTOME and CO.
1111 Blanshard St., Victoria
388-4271
126 Station St., Duncan
748-8128
Reliability and Dependability Since 1898

MAUI, PUAMANA, ONE, TWO and three-bedroom townhouse condominiums, private beach, pools, tennis courts, rent direct from owners and save. 592-7079, 598-2855.

NICE HOTEL ACCOMMODATION at Honolulu! Single $12, Double $14. 382-4887 after 5 p.m.

WAIKIKI, ONE BEDROOM CONdominium, 388-6474, between 9 and 4, Monday-Friday.

LADY GOING TO ONTARIO IN motorhome, share expenses. Ladies only. 478-3097.

39 PERSONALS

YOUR CITY WATCHDOG REPORT
number three. It appears that Victoria City Council by doing away with the position of city clerk is again not doing its best to help the residents of Victoria to know what is going on at City Hall. To the best of your City Watchdog's knowledge, the Victoria City Council is the only council in B.C. that holds most of its public hearings in the afternoon rather than evening meetings. Why is it that all surrounding Municipalities hold their council meetings and public hearings in the evenings, but not the City of Victoria? Therefore the majority of the Victoria residents do not have the opportunity to see how the Victoria City Council votes Re: rezoning of property. It appears that your city council wishes that as few Victorians know what goes on. Let's hope come November we elect some council members who believe in holding evening meetings. Your City's Watchdog C. Joe Richards 383-6259, wishes you to phone if you have any further information.

TO: ROBERT CYRUS JONES
On July 7th, 1977, at 9:30 a.m., the Ministry of Human Resources of Victoria, British Columbia will be applying to the Judge of the Provincial Court, Family Division at 2020 Cameron Street, for the Permanent Committal of your child, Robert Vernon Stacey Jones, born October 29th, 1961. Evidence will be taken and you are requested to be present. An order may be made in your absence.
For furtgher information please contact Mrs. Mary Wright at 2002 Fernwold Road, Victoria. Phone 387-6971. (Area code 604 for long distance.)

PROFESSIONAL MALE, 30, ATtractive, university graduate, interests include music, plants, philosophy, current events, tennis, swimming, photography and travel. Interested in meeting sincere attractive females, 19-28 with sense of humour for outings. Reply Victoria Press, Box 244.

ANYONE KNOWING THE whereabouts of JERRETTE BERNADETTE GIBBONS (also known as SHINE) are requested to contact Lionel Shine at 365 Rabbit Lake Road, Kenora, Ontario, by letter, or by telephoning collect at Area Code (807) 548-5276.

TO WHOM IT MAY CONCERN: as of this date, March 11, 1977, I, Gordon William Bradbury, no longer accept responsibility for debts or bills which may be incurred by Marion Loretta Bradbury.

I SEEK THE COMPANIONSHIP of a cultured, non-smoking country gentleman; his forties, who would appreciate a warm, intelligent mature woman. Replies confidential. Victoria Press, Box 249.

LONELY LADY, 57, WOULD like a male companion, 57-65 for travelling, fishing, camping and outdoor life. Victoria Press Box 226.

MALE, 27, WISHES TO MEET AN attractive sincere female with hopes of developing a long term mutually rewarding relationship. Phone 478-8177 after 5:30 p.m.

ELAINE ROSS FROM FRIARS, Edmonton, please phone Ziggy collect at 436-9079.

WHO CARES IF YOU ARE pregnant? Birthright does. Phone 384-1431.

HAPPY TO PURSUE NEWS

40 BUSINESS PERSONALS

RESERVE A WATERBED AT the Oxford Tower Inn 133 Gorge Rd. East. Enjoy our indoor pools and sauna. Now owned and operated by the Friendship Inn. For reservations phone 388-5431.

FABRIC—20% OFF
Men or Women—Save Money
Make Your Own
BRITISH CUSTOM TAILORS
1313 BLANSHARD 383-2632

JOIN THE VISTA CLUB
It's where the action is. Phone 383-7721 for membership information or call in person at the pleasant club quarters at 2717 Quadra.

PEROGIE LOVERS!
We're now open, G. & Z. Traditional Foods, 621 John St. 388-5453. also cabbage rolls and Kolbassa.

DOCUMENTS, MANUSCRIPTS OR what have you expertly typed by legal secretary. Divorce a specialty. Phone 386-9617.

NEW IN VICTORIA
Want convenient bicycle repairs? Call Mobil Cyle Service. We make house calls. Phone 382-3856.

MAKE A FRIEND. ENQUIRE Van-Isle Write-A-Mate Club, Site 33 — Box 38, R.R. 1, Lantzville, B.C.

COMPLETE HAIR CARE, LADies and gents, wigs, hairpieces. Phone Nels Todd 383-2615.

WHERE ARE YOU AT? PROFESsional tarot card readings, $10. 595-4756.

TAROT CARD READINGS. FOR appointment call Freda, 386-3067 between 5-7 p.m.

EXTENDED NAILS $15. PHONE for appointments 384-1731 or 385-8061.

40 BUSINESS PERSONALS

Ginger Group
REQUIRE MODELS
For modern haircutting, no charge. Please phone 382-7235 or 382-7236.

SINGLE PARENTS
Own your home. Income or down payment no problem. We can provide a program suitable to your needs.
KEN MILLAR
382-6048
386-0130

DURACLEAN
Rug and Upholstery Cleaners
592-1323
Eleven years experience. In the top 76 of dealers of thirty countries around the world. Carpet or upholstery cleaning? Call the senior, Duraclean—592-1323.

HYPNOSIS
Stop smoking, lose weight, redirect Nervous Energy.
ALPHA NEW-THOUGHT CENTRE
595-4022

CLOSING OUT
Fibre Department, 50 per cent off all fabrics, while they last, wool and some polyester blends. British Custom Tailors, 1313 Blanshard, Monday through Friday 10 a.m. to 2:30.

MEGAVITAMINS
Available at
ESQUIMALT WESTERN DRUG MART
1153 Esquimalt Rd. 388-6451

MRS. PAYNE-JONES, TRANCE medium. Questions answered. 386-3603.

42 EDUCATION

TUTORING — PROFESSIONAL help by experienced teacher. French, math, new and old methods. 598-2331.

SPANISH CONVERSATION, translation, correspondence. 592-9866, evenings 598-8164.

43 DANCING

NIGHT CLASSES IN BALLROOM dance starting. Teacher training for former and prospective dance students and instructors. No experience necessary. Reasonable rates. Rolando method, R. J. Taylor, instructor. Write or phone Dancenergy 1322-A Government, 384-3841 24 hours or 383-5562 a.m.

60 FUEL

MANDER TRUCKING LTD.
Sawdust, shaving and hog fuel. 477-3053, 479-7629.

BEST ALDER WOOD, CUT, split delivered, stacked, $50 cord. 478-6922.

FIREWOOD FOR SALE, LARGE pickup loads, $25 delivered. 642-4272.

63 TIMBER

WANTED TIMBER
FELLED, BUCKED or STANDING
Fir, Cedar or Hemlock
Ideal Sawmill Ltd. 385-0441

TIMBER PURCHASED
Standing or felled. Stumpage guaranteed, brush piled. Also contract loading and hauling, 383-3065, 479-2378.

TIMBER WANTED. STANDING or felled 388-5336.

65 BUILDING SUPPLIES

Butler
Butler Brothers
NO. 1 RGH. CEDAR FENCE BOARDS

1x6 — 6'	$1.08 ea.
1x6 — 8'	$1.44 ea.
1x6 —10'	$1.80 ea.
1x8 — 6'	$1.32 ea.
1x8 — 8'	$1.76 ea.
1x8 —10'	$2.20 ea.
4x4 — 5'	$1.95 ea.
4x4 — 6'	$2.50 ea.
4x4 — 7'	$3.20

77 MOTORCYCLES

SUZUKI
KAWASAKI
BMW

The Best Bikes and The Best Prices at

FREDERICK MOTORS LTD

D.L. 00834A
616 Queens 388-0824

1973 YAMAHA 750 CC, 3,000 miles, oil cooler, $1200 OBO. 749-3232. Good condition with helmet.

WANTED: NEEDED BADLY TO finish bike, generating and electric start unit for '72 Yamaha 200 cc. 642-3007.

1971 NORTON COMMANDO 750, new brakes, extras, $750; 500 single BSA Victor, only 500 miles, $750. 748-1529.

$1973 ZI 900 KAWASAKI, PROFESsionally turbo charged, very fast, street legal. Must sell this weekend. 598-4972.

LIKE NEW, 1975 KAWASAKI, 125 Enduro, approx. 900 miles, $675. Phone after 5. 383-6475.

1974 YAMAHA MOTOCROSS, very good condition, $550 or offers. 384-5620.

1969 HONDA 450. SPRINGER front end. Bored out with new pistons, New battery, $550. 656-6189.

1972 YAMAHA 60 ENDURO, 667 original miles. Excellent condition. 477-5248.

'72 SUZUKI GT 750, WATER cooled, good condition, recent rebuild. Phone 598-5794, 5-6 p.m.

'73 350 KAWASAKI, 2-STROKE triple, good condition, offers. 479-5985.

250 HUSKAVINA, TRAIL, NOT running, dissassembled, $125. 592-1878.

1975 SUZUKI 500, IMMACULATE condition, must be seen, $1150 or best offer. 652-1688.

74 HONDA 750, EXCELLENT condition, $800 worth of accessories, $2100. 479-3014.

'73 YAMAHA 250 MX, GOOD CONdition, ready to race or trail ride, $495. 598-6485.

1974 SUZUKI T500. VERY GOOD condition with extras. 388-4503 after 5.

'74 SUZUKI RV-90, 1800 MILES, $400. '74 Yamaha TY-250, 600 miles. $900 Phone 479-3595.

1975 HONDA CB360T, 1500 MILES, extras, used two months, $1050. 656-4479.

1972 HONDA CB 450, HIGH RISE bar, rack, 11,000 miles. $700 or best offer. 595-8005.

1974 YAMAHA 500, FAIRING, saddle bags, all excellent. $1100. 477-4648.

'74 YAMAHA 500, 10,000 MILES, good mechanical condition, tested, $1100. 384-2833 or 385-0260.

1974 YAMAHA 500 9,500 MILES, good mechanical condition, tested. $1,100. 384 2833, 385-0250.

1975 HONDA, CR 125, EXcellent condition, offers. 383-9201.

750 KAWASAKI, EXCELLENT condition. Best offer. 478-4608.

1975 SUZUKI 500, ONLY 500 miles, $1500 firm. 592-2171.

1974 YAMAHA 100 MOTOCROSS. $500; SST mini bik, $100. 478-6853..

550 SUZUKI JUST REBUILT, EXcellent condition, $1150. 656-1332.

HONDA 125TL. EXCELLENT condition. $575. Call 386-0576.

MINI-BIKE 3½ HP., NEW clutch, $150 or offers. 652-2828.

750 NORTON COMMANDO, DAMaged, $250. 386-0760 after 6 p.m.

250 MX YAMAHA. $450 FIRM. 388-5717.

BELLO SOLEX — TESTED. Good condition. $215. 595-4630.

1970 SUZUKI T250, EXCELLENT condition, $375. 656-5383.

1971 XL 175 HONDA. 8,000 MILES. Excellent condition. $550. 382-8697.

1973 HARLEY-DAVIDSON SUperglide, offers. 592-4659.

'74 OSSA 250 EXPLORER, $800 O.B.O. Duncan 746-4848.

'74 YAMAHA 80, $450. PHONE 479-8825.

1973 YAMAHA 80, WELL CARED for, $300 firm. 477-3879.

78 BICYCLES

GOOD SELECTION OF BICYCLES
for every size and budget. 10-Speeds from $109.00
Chargex Mastercharge Welcome
OAK BAY BICYCLE SHOP
1968 Oak Bay Ave. 598-4111

BUY, SELL, TRADE, REPAIRS New and used bikes. Qualified mechanic operating own business. Lowest prices. (Expert buckled wheel.) Open 8 a.m.-8 p.m., Sun. 12-5 p.m. Reno Industries, 2519 Gov't, 384-5514. DL. CCM-Raleigh.

TWO MEDIUM SIZED GIRLS' bikes, one ladies' size bike all single speed, all good condition. 478-2352.

ESQUIMALT BICYCLE
1215 ESQUIMALT ROAD
388-6712
"The Wheeler Dealers"

25" SEKINE ALL BLACK Durarace. Zues, Regina, $375. 656-4738.

MATCHED PAIR OF TUBULAR rims, perfect condition, $40. or trade for Clinchers. 385-0929.

RALEIGH PROFESSIONAL 12-speed, very light, beautiful, perfect, all Campagnolo. 384-3622.

FOR SALE: 10-SPEED MONSHEE VI bicycle, good condition. Phone 477-6788.

MEN'S 10-SPEED, 8 MONTHS old. Excellent condition, $90. 383-8550.

GIRL'S 3-SPEED CCM BIKE, SEKINE, 2 MONTHS OLD 23" frame, $130. 598-3879.

MUSTANG BICYCLE, EXcellent condition, new tires, $25. 479-5020.

1 LADY'S 3-SPEED BIKE, 1 girl's bike. 595-8280.

GIRLS AND BOYS BIKES, GOOD condition. 384-1350.

25" FRAME, MAN'S 10-SPEED, $85. 383-3732.

2 MEDIUM SIZE GIRL'S BIKES, $15 and $25. Phone 598-5730.

LADY'S 19½" BRC 5-SPEED $75. 384-8450.

80 BOATS and MARINE

FAMILY PLEASURE CRAFT. 16'6" Reinell, with 140 H.P. on E-Z loader trailer. New condition. Offers. 479-4145.

C AND C DESIGNED ¼-TON Mirage 24 fibreglass sailboat. 4 berths. Race equipped. $13,950. 929-1433. (North Vancouver).

1975 150 MERCURY OUTBOARD, complete with controls and wiring harness. Low hours in excellent condition. $2300. 477-5876.

48' HEAVY DIESEL CRUISER, Gardiner Power, suit liveaboard and charter work $33,000. Victoria Boat Mart, 453 Head St. 383-3324.

12½' FIBREGLASS BOAT, steering and controls, factory trailer, less motor, $275 or offers. 595-1452.

14' boat, trailer, and 2 motors, $600 or best offer. Consider small car in trade 383-2739, 643 Speed Avenue.

PETERBOROUGH CEDAR strip, 15' canoe, fibreglass, $75. 479-9155.

BOAT TRAILER, SUITABLE FOR 12-14' boat, $125. 592-6234, 2280 Foul Bay Road.

14' SKI BOAT, 40 HORSEPOWER. Best offer. Phone between 6 and 8, 477-6224.

12' FIBREGLAS, COMPLETELY refinished, front steering. $225. 383-5753.

80 BOATS and MARINE

ON DISPLAY
BRAND NEW
26' CAMPION
TOBA Command Bridge
—225 Volvo I.O.
—Loaded with extras
$22,500

NEW MODEL!
24' CAMPION
HAIDA Command Bridge
—233 Mercruiser
—Loaded with options
$19,500

See these BEFORE you consider any other 24' or 26' Command Bridge.

bob whyte marine ltd.
SALES AND SERVICE
Corner Harbour and Resthaven
656-6421 SIDNEY

BRAND NEW — HARPOON 17
Trailerable daysailer from Boston Whaler. Designed by C & C — worlds leading authority. Enormous 7'5" beam, unsinkable, exceptionally stable, roomier cockpit, self bailing, 10-year warranty. Includes main, jib, boom vang, centerboard, motor bracket.
Spring Sale Price $4,950
SWIFTSURE SAILS 477-9424

SWIFTSURE 21 SPECIAL
You may not race the Swiftsure Classic this weekend but you can enjoy beautiful summer on board your own NEW SWIFTSURE 21 ft. sailboat, sleeps four, easily trailerable, quality B.C. construction, includes main, jib, head, pulpit, Johnson 4 H.P. motor.
Swiftsure Special $7,950
SWIFTSURE SAILS 477-9424

WHY PAY RENT?
Buy a larger boat, liveaboard and save. Trades welcome on most of our boats. Easy financing on approved credit. Vcitoria Boat Mart — the Liveaboard H.Q. of the Northwest. 453 Head St. 383-3324.

21' FIBREGLASS SAILBOAT, $4400. 22' Sangster, 188 Merc Cruiser, $10,250. 24' Fibreform, 215 Merc Cruiser, $10,900. 24' Buccaneer Sailboat, reduced to $8,000. Booth Bay Boat Sales, Salt Spring Island. 112-537-5755.

SAILBOAT 28' AUXILIARY sloop, plywood hull, 25 h.p. Graymarine inboard, fully rigged, $9,000 or consider trade for ¾ pickup and camper or truck and cash or ? Phone Duncan. 746-4660.

38' STEEL MOTORSAILER
Fantastic live-aboard with all facilities, ketch rig, surveyed and insured, range 2,500 miles. Asking $28,000. Financing arranged. 383-9126.

BOATHOUSE
For lease for one year, June 1, 1977 to May 31, 1978, 40'x14' boathouse in Sidney area — water and power. 592-9663.

15' FIBREFORM SEMI-V, FULL canvas top, sleeper seats, 40 Merc., 9 horsepower trolling motor, Road Runner trailer, many extras. Less than 30 hours running. $2,795. 656-2775.

27' UNIFLYTE, FISHING SEDAN special, twin Chrysler, FWC, tabs, a real inboard power cruiser for the price of an I.O. $19,900. Try a trade. Victoria Boat Mart, 453 Head St. 383-3324.

MUST SELL: CAL 20, EXcellent condition, 3 sails, Johnson 6, marine head, safety lines and more. Asking $5,800. Offers. 652-1684.

BOAT RENTALS
Charters, mooring, Deep Cove Marina, 656-2810.

15' K AND C THERMOGLASS boat, with convertible top and trailer, 50 h.p. Johnson outboard both approximately 3 years old. $2,650 or open to offers. 477-5414.

31' TROJAN
Command bridge, twin engine, generator, automatic pilot, hot water, microwave oven, $36,900. Phease phone Nanaimo. 758-6955.

27' CATALINA DIESEL SLOOP, new condition. Many extras, $18,900. Will consider smaller sailboat in trade. 656-4239.

37' CANOE COVE TRI-CABIN, twin diesel power, loaded with extras. Owner anxious. 658-8971 evenings.

CATALINA 27, 5 SAILS INCLUDing spinnaker, 9.8 Merc fully race equipped. Will take small Daysailer part trade. $16,900. 652-2998.

CANOE, WOODEN, 16', FIBREglass, excellent shape, $550. 384-9015.

FIBREGLASS KAYAK, INCLUDing spray skirt, paddle, $200, phone 383-3183, 387-3787.

FOR SALE: SAN DIEGO TEN spool tuna gurdies, used three months. 758-1283.

25' BAYLINER, HARDTOP, 1975. 190 o.m.c. power, extras, immaculate. Phone 477-9929.

23-FT. BAYLINER, WITH TRAILer, will accept smaller boat on trade. 384-9096.

20' CEDAR AND OAK DORY; new 25' Roberts sailboat plan. 386-0668.

SPINNAKER FOR 25-30 FT. SAILboat. 2787 Jacklin Rd. 478-2837 after 8 p.m.

10' FIBREGLASS DINGHY price $200. Phone 477-9173 or 478-1259.

12 FT. HURSTON FIBREGLASS boat, motor and trailer, $400. 652-1959.

WANTED TO RENT: 20 to 24', July-August-September. Or by year? 652-2786.

24' REINELL, MODEL 2500, 188 Merc Cruiser, sportyak. $8500. 112-653-4287 after 6.

16' OPEN BOAT, CEDAR ON Oak, 9 horsepower Briggs with clutch. $575. Trades? 656-5214.

10' CLINKER ON TILT BOAT trailer, $225. Firm for both. 595-3152.

12' HOURSTON GLASCRAFT, 9½ Johnson, oars and trailer. All in A-1 condition, $900. 384-4496.

1975 FIBERFORM BAJAH, 200 hours, stand up head, like new. 477-5660.

WANTED: ALUMINUM BOAT, approximately 11-12 ft., good condition. 477-4813.

WELL KEPT 17½' KC, 65 Evinrude, trailer, extra equipment, $3950. 656-2073.

VENTURE 21 TRAILERABLE sailboat. More information, phone 382-9018, after 4.

16½' VANGUARD SPEEDBOAT, 90 horsepower with loader trailer. Complete unit, $3500. 474-2480.

E-Z LOADER, TANDEM NO. 3500 boat trailer, regular $2,295, $1,595 or best offer, 386-6339 or 477-5518.

RAY-50 RADIO TELEPHONE, never used, also paper sounder. 478-2003.

NEW PAINTED PLYWOOD dinghy, 7'9", fitted oar locks. 652-1774.

BEAUTIFUL 28.5' EXPRESS Cruiser, fully equipped, extras, offers. 477-7812.

29' SLOOP: 20 HP MERCURY, dinghy, fully equipped, excellent condition, $10,500; offers. 642-4592.

20' FIBREGLASS, CRUISERS and Runabouts, in kit form; from $1500. One demo, $2900. 656-6806.

DAVIDSON SAILING DINGHY, complete, sail, oars, life jacket, 3 h.p. Johnson. 598-8472.

FOR SALE, 1976 900-LB. ROAD Runner trailer, $325. After 6:00 p.m. 478-5779.

18' CANOE, $160. SMALL OUTboard, $160. Both good condition. 479-8445.

16' GLAS-PLY CABIN BOAT, Near-new, trailer. $1100. Salt Spring, 537-9384; 537-2585.

AVON S-400, INFLATABLE BOAT, $1,100 or best offer. 478-0777.

80 BOATS and MARINE

26' MARINER
Twin 165 h.p. Mercruisers
—Anchor Package
—Compass
—Windshield Wipers
—Spotlight
—Swim Grid
—Sport Yak
—Bennett Trim Tabs
—LLowance Sounder
—Insulated Canvas
—Ride Guide Steering
—Propane Stove
This well equipped boat has excellent head room in its spacious cabin. Superbly maintained, this boat is a "must see" and available for immediate delivery at
$19,995

MERCURY MARINE
800 Cloverdale
385-1457

BOATLAND
Div. of Duncan Boatland
77 MERCURY MADNESS SALE

4.5 h.p.	$495
7.5 h.p.	$635
9.8 h.p.	$695
20 h.p.	$845

OTHER MODELS AT SUPER SAVINGS
SERVICE CENTRE
for Mercury and Mercruiser
In Victoria
Call DOUG at 474-1267
1074 Goldstream Ave.
In Duncan
Call ED at 746-4158
Island Highway

16' DOUBLE EAGLE
—Full camper top
—Elec. wiper
—1600 lb. EZ Loader
—50 h.p. Merc elec.
Package Price $4995
SPECIAL
HONDA 7½ H.P.
4 cycle outboard
$699
MULLINS MARINE SALES LTD.
382-1928 382-4515
925 YATES

VICTORIA LAWNMOWER & MARINE
834 Johnson 2354 Beacon
386-8338 656-4012
Victoria Sidney

I'M GOING FISHING SO CAN YOU!
Have purchased commercial troller, and must sell my 20' K and C hardtop with full standup canvas, 130 Volvo Penta I.O. Great for pleasure and fishing. Will include 2 downriggers, rods, gear, and paid moorage until April 1978. Excellent condition, must be seen. Asking $6500, but make me an offer. Can help arrange financing if required. Must be sold this week. Phone 656-5555, or 656-5860.

UVIC Thermofloat JACKETS
Coast Guard Approved
The latest in safety and survival clothing. Still $74.50 'til??
BOSUN'S LOCKER LTD
580 Johnson St. 386-1308

28-FT. FIBERFORM C.B.
$29,900
CJVI Marine patrol cruiser, large command bridge, with cover, full galley, private head and shower, lots of room, for weekend cruising, sleeps 6, has twin 165 power. Burns 8-10 gal. per hour. V.H.F. and C.B. sounder, sniffer, and many extras. Call Ron Andrews 384-4680.

DON'T
Buy a 9.5 or 9.9 h.p. outboard until you check our great selection o 9.5 and 9.9 h.p. Evinrudes and Johnsons — long and short shaft, from $395 and up — fully guaranteed. Hurry—they're going fast.
OAK BAY MARINE SALES
1327 Beach Dr. 598-3393

1900 REINELL, BUILT-IN GAS tank, full floatation, bow rails, small motor attachment, all stainless steel fittings, 55 Chrysler electric, easy-load trailer. All in very good condition, $4,150. 656-3860.

30' CRUISER-LIVEABOARD, ALL cedar and teak, panelled, oil stove, full running shape, reduced to $9,999, to sell fast. Victoria Boat Mart, 453 Head St. 383-3324.

1975 FIBERFORM COMMAND Bridge Cruiser, low hours, excellent condition, 233 h.p. Mercruiser. 656-2826 after 6 p.m.

27' EXPRESS. IDEAL CRUISER or sports fishing. Near new. Drastically reduced for quick sale. 478-9904.

27' CHRIS CRAFT, 210 HORSEpower, fresh water cooled, completely equipped, surveyed. 478-3650.

ALL BAY MARINA
2238 Harbour Rd.
Sidney, B.C. 656-3167
Open 6 Days — Closed Mondays

1973 16' CAL-GLASS TRIHULL, well equipped, 50 h.p. Mercury outboard and Roadrunner trailer. 656-5456 after 7 p.m.

24' FIBREFORM COMMAND, low hours, very clean and plenty of toys, $14,900. Victoria Boat Mart, 453 Head St. 383-3324.

20' CABIN CRUISER, FULLY equipped, must sell, best offer. 383-3679.

OLDER 33 AND 40 JOHNSON, overhauled, 1975, $295. Each twin controls, cables, $45. 598-8289.

KITSALANO 20, SAILAWAY PLUS moorage. $4,200 or will swap for Datsun pickup. 652-2064.

BOAT LETTERING A SPEcialty. Phone Ken Warner, 652-2007.

17' ISLANDER, 75 AND 9.9 ELECtric start Chrysler outboards, camper top, $3300. 652-2059.

NEW 25 FT. BAYLINER, FULL facilities, fish tanks, etc., twin power, $15,900. 656-2822.

40 H.P. JOHNSON ELECTRIC start, $300 or trade for about 15 H.P. 384-0649.

TROLLER 34' 7 TON "A" LIC. 382-7735 after 6 p.m.

OAK BAY BOAT BROKERAGE
1327 Beach Drive 598-1921

WANTED TO BUY: USED AND damaged boats. 383-1640.

80 BOATS and MARINE

Oak Bay Marine
SALES AND SERVICE
Just Arrived
The All New 30'
Kong & Halvorsen
Island Gypsy
Diesel Trawler
—11'6" Beam
—3'8" Draft
—7.93 Tons
ISLAND GYPSY Diesel Trawlers are available from 30' to 57'. Built to the highest possible standards.
BOAT SHOW
EVERY WEEKEND AT THE MARINA
1327 Beach Dr.
OPEN 7 DAYS
598-3393 598-1921

Aluminum Pkgs.
12' THORNES Crusader, 7.5 h.p. Mercury Elec. Start. This car topper special is only
$1199
MERCURY MARINE
800 Cloverdale
385-1457

CATALINA
SAILBOATS
22 - 27 - 30
HORWOOD MARINE
823 Pandora
385-1451

17' MERC CRUISER, STERN drive, 140-horsepower heavy-duty motor, 2 high-speed 3-blade props, 1 slow-speed fishing prop, windshield wipers, speedometer, tachometer. Holsclaw tilting trailer. Fold-down sleeping seats, full canvas and polyethylene top. 2 emergency paddles, 4 lifejacket cushions. Just like new. Very few miles. $5,600. 479-9616.

RAWSON 30
Volvo diesel, 3 sails, double lifelines, davits, stereo, oven-stove, etc. Excellent value at $22,900.
WESTPORT YACHT SALES
656-5832

SAANICH LUMBER YARD
Has in stock: Oak, Pine, Ash, Teak, Mahogany, Cedar (yellow and red) lumber and veneers. Prices reasonable. 3041 Douglas St. 385-2486.

1974 24 FT. REINELL, INBOARD-outboard, fresh water cooled, under 300 hours, complete with depth sounder, anchor winch and anchor, docking lights and swim grids. In good condition, offers on $9400. 386-8321, after 5, 479-7928.

26' TANZER, 1976
Fully equipped, electric start outboard, depths sounder, lighted compass, exceptionally well maintained. $17,900. 112-732-7949 weekday evenings.

1974 BELLBOY, C-D, DUAL CONtrols, Merc. Cruiser 188, with only 260 hours. Very well equipped. Offers to $15,900. Owner will consider trades. St. Charles Marine, 384-0721.

COMPLET;E MARINE DRIVE system. Heavy duty 7 HP Villiers, zero hours on complete rebuilt. Shaft, shaft log and prop, all new $325 or offers. Phone 656-5057 between 6-7 p.m.

BAYLINER, EXPRESS CRUISER, Mercury 165, excellent condition, new anti-fouling paint, sounder, sport yak, dinette, enclosed head, galley, plus many extras. 652-5780 evenings.

26' CHRISRAFT CAVALIER
(1969), V-8 CHEV. power—$10,900
W. C. BOAT BROKERS
2270 Harbor Rd. Sidney 656-5591

MERC CDUISER, 150 H.P. ENgine, sterndrive, instruments, wiring, spare cylinder head, drop, etc. Top condition, test on water by appointment at Ganges, B.C. $950. 537-5103.

OFFERS
Live aboard or cruise the world 49' classic Yaul "Anywhere." Yellow cedar over oak, full inventory, excellent condition. 112-748-2841, Cowichan Bay.

1974 CHRYSLER 20 H.P., BRAND new condition. Nearly new trailer, 12' 3" Cathedral hull boat with 5 ft. beam. Sacrifice $1100 firm. Replacement cost $2100. 748-2494 after 6.

21' REINELL CRUISER
165 OMC, I-O. Ready to go! $7295. Contact BOB ALLISON at REG MIDGLEY MOTORS, 385-8756. DL00247A

14' FIBREGLASS OVER PLYwood runabout, windshield and steering. 20 h.p. Viking, recently tuned, plus trailer. Asking $650. 478-6481.

CAL T2 RACER-CRUISER sloop, with Atomic inboard VHF, sounder, Offshore capable, $19,900. Victoria Boat Mart, 453 Head St. 383-3324.

28' PATHFINDER
Fast, strong ocean sail cruiser. Handsome canoe stern. Available complete or hulls only. To view 385-0348 5-7 p.m.

20 FT. FIBERGLASS, CRUISERS and runabouts, in kit form, from $1500. One demo cruiser, $2,900. 656-6806.

20' C & C PACESHIP SLOOP, near new Merc, O.B., sails, trailer, $3750. Victoria Boat Mart, 453 Head St. 383-3324.

FOR SALE LEASE BOATHOUSE 40' $4000 purchase price, for lease $60 per month Maple Bay Marina phone 984-9554 collect.

1977 MUTINY BAYLINER, 135 horsepower Johnson engine, Roadrunner trailer, 30 hours on unit. 477-8008.

18 FT. STARCRAFT ALUMINUM boat, with 85 hp Mercury engine, centre steering console. Good shape and fast. $3250, 748-1905.

24 FT. SAILBOAT C & C SHARK, fully equipped, good condition. Must sell, moving north, $7,000 or offers. 245-7285, 724-1730.

CATALINA 27, 1975 WITH 4 SAILS plus 9.9 Evinrude electric, very clean. Sailaway, $16,500. Victoria Boat Mart, 453 Head St. 383-3324.

14' FIBREGLASS, FULL-TOP. 10 horsepower Merc with controls, plus trailer, $1000. 478-5200.

17' CABIN FISHING BOAT, 9 H.P. Briggs, good condition, $675. 652-2828.

HOMEMADE BOAT TRAILER, 15 ft. boat, tilt boom, large wheels, spare, $80. 479-7427.

1971 9½ H.P. EVINRUDE WITH gas tanks, like new, asking $550. 478-3467.

14'6" K AND C, 40 HORSEPOWER Evinrude, Trailex trailer, very good condition, $1650. 479-6316.

PACIFIC 30 FIBERGLASS sloop, comfortable cruising for 5, must sell. Asking $14,900. 477-5186.

19' CAL GLASS CUDDY CABIN, 165 OMC. Fully equipped, Tandem trailer. $8,850. 478-2244.

80 BOATS and MARINE

"It's The Service That Sets Us Apart"
USED BOATS
17' Hourston Hardtop
—70 h.p. Johnson ('75)
$4595
18' Sangster Cuddy
—120 h.p. Mercruiser
—Marine heads
$6495
21' Fibreform Sitka
—Hardtop
—165 h.p. Mercruiser
$8995
MANY MORE TO CHOOSE FROM PLUS GOOD SELECTION OF USED OUTBOARD MOTORS
and NEW
BAYLINER
HOURSTON
GLASSCRAFT
JOHNSON outboards
VOLVO — OMC
Sterndrives — Trailers
Accessories
All At
GIBSON
Powercraft Centre Ltd.
2520 Gov't St. (Near Bay)
382-8291

BOSUN'S YACHT BROKERAGE
Check our listings of selected power and sail. 26' FIBREFORM offshore 1974. Command bridge, Columbia dinghy on Davits, shower and hot water system. 30 amp shore power, converter, fridge, 233 Mercury I/o, sleeps 4½, 250 hours, very sleek and clean, $18,900.

ALSO—POWER

22½' FIBREFORM Westporter	$10,500
26' TOLLYCRAFT 1974	$25,900
28' FIBREFORM — Command Bridge	$31,000
30' CHRIS CONNIE Tradition	$26,500
30' TRI-CABIN Liveaboard	$30,000
36' Converted TROLLER	$25,000
36' CHRIS CONNIE 1961	$29,500
32' LUHRS 1977	$54,000

SAIL

25' BAYFIELD 1976 Diesel	$13,900
26' RANGER Rare record 5 bags	$18,500
45' ERNST Evers Ketch	$68,000

BOSUN'S MARINA
10775 McDonald Park Road
Sidney, B.C.
656-5558 Box 2001

HORWOOD MARINE
25' K AND C
Twin 140 Mercs, 9'8 beam, enclosed head and vanity. Large dinette and galley. Pressure water system. Command bridge.
ONLY $27,395
GLAS PLY
K & C
CATALINA SAILBOATS
22, 27, 30
823 PANDORA 385-1451

CENTRAL BOAT Listing Service
Over 150 boats for sale
Want to buy or sell a boat? call
THE BOAT FINDERS
Central dispatch for the West Coast. Make your own deal.
24-Hour Service
383-1640, Pager 354

COHO MARINA
COWICHAN BAY, B.C.
Boats for Sale
Fishing Guides Charters
CHRYSLER SALES-SERVICE
746-7909

RADIOS
VHF — SSB — C.B.
MARINE ANTENNAS
SOUNDERS
Sales — Service — Installation
Ball & Shemilt Electronics Ltd.
1 West Burnside Rd.
386-9414

Chrysler Outboards
British Seagull
SALES — PARTS — REPAIRS
KEN PRASING EQUIPMENT
478-9313 934 Goldstream Ave.

31' GRENFELL
Command Bridge, 390 Ford Industrial, radio-telephone, sniffer. New CB, depth sounder, upholstery, carpet, stove, fridge, drapes and canvas. Excellent condition, $29,500. (Terms). 477-1645.

SHIPYARD BUILT, 22-FT. CEDAR planked cabin cruiser, beamy forgiving sea boat, mahogany above deck. Camper back and head. Clean throughout. Make me an offer, my wife can't refuse. Trades considered. 656-3039.

OWNER HAS BOUGHT LARGER yacht so must sell this beautiful 26' fiberglass command bridge cruiser, very fast with 255 h.p., custom teak interior, better than new. Asking $21,900. 656-2864.

17½' K AND C THERMO GLASS, deep V, hardtop, 6 seats, 85 horsepower Evinrude outboard motor, E-Z load, wide track trailer, new condition and very low hours. 384-8980.

MUST SELL 1974 19' DEEP V 140 I.O. Merc., low hours, 2200-pound Roadrunner trailer, garage kept, many extras. $6,800. Phone 383-3334.

CAL-25 EQUIPPED FOR RACING and cruising, excellent condition, Duncan office — 746-6232, res. 748-1727.

14½' GLASPA SPEED BOAT with trailer, 85 horsepower Merc. 3 yrs. old. Good condition. $2,900 or nearest offer. 652-1264.

1969 25 H.P. EVINRUDE, NEW condition, complete with tank, $650. 592-3743.

1969 33 H.P. JOHNSON ELECTRIC, never in salt, $525. 477-8035.

1960 MERCURY OUTBOARD, 70 horsepower, all parts and many new ones, $50. 592-0254.

20' LARSON BOAT AND TRAILer, 165 Mercury motor. Asking $6,000. 9628 Second St., Sidney.

FIBREGLASSED PLYWOOD 14' boat and home made trailer, $190. Phone 598-2610.

WANTED; HEAVY DUTY 16' boat trailer. 595-7851.

80 BOATS and MARINE

Oak Bay
BOAT BROKERAGE

29' CUSTOM BUILT displacement family cruiser, interceptor F.W.C., sounder, C.B. and A.M. phones, many extras. Well maintained, on display $13,900

38' LIVEABOARD CLASSIC. Bridge deck design, completely restored and ready for extended cruising. Ideal liveaboard, Chrysler Royal Power. $21,900

39' DIESEL Displacement, oil heat, fibreglass decks, large salon, sleeps 6 comfortably, excellent cruising value, diesel power. $29,900

24 'SEA RAY hardtop, 255 h.p. Merc, reconditioned, ideal sport fisher, well equipped. $13,900

SAIL

IRWIN 10-4 diesel, f.g.	$25,900
26' T-BIRD glass over	$ 7,295
CROWN 23	$10,500
NORTHWEST 21 as new	$ 8,998
24' BUCCANEER, loaded	$11,500
26' REINELL, inboard pwr.	$ 9,495
31' CHAPPELLE ketch	$12,500
31' SLOOP needs work. Best offer	
233 STAR	$ 1,895
18' DAVIDSON, new f.g.	$ 5,295

ON DISPLAY AT THE MARINA
598-3393 598-1921
MANY, MANY MORE LISTINGS

VAN ISLE MARINA

24' DISP. CRUISER "Super Clean" $ 7,900
38' MONK centre bridge, two-station steering, built by Nicholson in 1970. Including boat house $57,000
36' WESTCOAST Trawler "Liveaboard" $25,000
27' DISP. CRUISER cedar planked with F-W flagship power AND boathouse $11,500
32' LUHRS (1975 in immaculate cond. and loaded with extras —B-house available OFFERS

SAIL

26' COLUMBIA F-G, very comfortable family cruiser, 4 sdails $13,500
26' GRAMPIAN nicely stocked cruising boat c-w inboard diesel $17,500
16' DAYSAILER c-w trailer and moorage $ 1,750
30' NORTHWEST heavy f-g presently a live-aboard $28,900

For these and many others, please contact
VAN ISLE MARINA CO. LTD.
Tsehum Harbour Box 2130
656-1138 Sidney ,B.C.

32 FT. SHEPPARD CRUISER Sleeps 6
FULLY EQUIPPED for CRUISING. New twin 318 Chryslers, fresh water codled. New Canvas. Only $32,900 will take trade, car, truck or what have you. Call
LEE GOULD (Res) 592-4132
JOE BARLOW (Res) 479-8780
Garden City Auto 382-9111
2978 Douglas D-001319A

GILBERT'S MARINE GUIDE Service Ltd., 32 ft. cabin cruiser, Coronita, yellow cedar on oak, 6 cylinder Chrysler, radio, depth sounder, C.B., excellent condition, $13,500. 30' fishing boat, Chrysler Crown, valid sea license, $3,200, 20 ft. cabin inboard cruiser good condition, $3,200, 12 ft. O.B. fiberglass or plywood new condition, $450. 652-2211.

PRIVATE BOAT SALE
One owner, 23' Winner Tandem trailer, power winch, full flotation fibreglass hull, inerlux bottom paint. Sounder, galley, fly bridge, low hours, used in fresh water, and many options. Asking $14,300. 652-9925.

COVE YACHTS BEST BUYS: CAL. 20' $5,750. Hughes 22' $6,500. T Bird 26' $6,750. 35' ketch $20,800. 30' yawl $16,500. Also many good power boats priced right. Check with Geoff Simpson, Cove Yachts Ltd., Maple Bay 748-8136.

MUST SELL 29 FT. DOUBLE ender, complete galley, heads, dinette, sleeps four, completely equipped, excellent condition. Must see to appreciate. Reduced to $4,900. 652-2351.

"HOT BOAT" 17' CUSTOM SKI Drag U-Drive 454 B.A.., B.L., 500 h.p., Headers, purple, metal flec, black diamond, upholstery trailer (mags). Very quick. After 6, 112-923-4205.

1970 21 FT. BRANDLMYAR cabin cruiser, oak frame, fiberglass over mahogany, bunk beds, stove, sink, head etc. 130 hp Volvo Penta I-O, comfortable cruising and fishing boat. 743-5434.

17' LEISURE 4-BERTH CRUISING sloop. Sister has Xed Atlantic. Complete with 5 sails, motor stove, etc. $4950. Victoria Boat Mart, 453 Head St. 383-3324.

SAILBOAT, 20', STRONG, SAFE, fibreglass over plywood, suitable 2 or 3 adults, cruising local waters. Well-equipped. Asking $4,500. Phone 477-5669, evenings.

32' DELUXE OWENS EXPRESS, twin FWC power, luxurious interior, $16,900. Trades welcome. Victoria Boat Mart, 453 Head St. 383-3324.

13' FIBREGLASS BOAT, FRONT steering, windshield, trailer, running lights, 9.8 Johnson, new, $875. 595-2969.

1976 ALCORT, MINI FISH 2, fibreglass sail boat, 11 ft. 9 in. excellent condition, $750. Call 384-0366.

24' FIBREFORM COMMAND, low hours, very clean and plenty of toys, $14,900. Victoria Boat Mart, 453 Head St. 383-3324.

YOU WON'T FIND A 21' REInell cleaner, a 165 Merc, 300 hours, better maintained, and extras for $9500. 382-7046 after 7 p.m.

WANTED; COUPLE TO SHARE new Searay SRV 240, Sedan Bridge Cruiser. Fully equipped. No children, no pets. 388-6510.

28' DISPLACEMENT CRUISER, beamy, seaworthy family cruiser, moorage included. $7200. 479-3701, 386-9936.

BARGAIN FOR HANDYMAN. 22' cabin cruiser, 6-cylinder inboard. New paint. Nearest offer to $1000. 652-1774.

IMMACULATE, SEAWORTHY, compact sailboat. Trailerable, fully equipped. Oak Bay D45. 592-0700 or 592-0082.

1975 REINELL, 21 FT. HARDTOP, cabin cruiser, plus extras, 60 hours, sacrifice for $10,000. 477-8831.

27' CRUISING SAILING CAtamaran. Ideal. Gulf Islands dive boat. $1900 firm. 388-4179.

CATALINA 27, LAUNCHED June '76, very complete list. $17,000. 652-4317.

14' 6" VIKING, 55 H.P. JOHNSON, tilt trailer, sleeper seats, 4-piece top, $1750. 479-2846.

SUPER SAILING 23' CUB SLOOP, 3 sails, dinghy, outboard, full boat cover, boom tent. $5800. 477-6705.

15' CLINKER 9½ BRIGGS AND Stratton with heavy-duty trailer, $1300. Also gear. 383-8079.

HALIBUT GEAR FOR SALE. 656-2816

6000 LB. CALKINS TANDEM trailer. 479-8739.

6½ H.P. VIKING OUTBOARD, excellent condition. $325. 478-4316.

MOORAGT FOR 18' BOAT, SIDney area, cheap. 595-5465.,

2 14' CLINKERS, $100 EACH. Phone 474-2014.

8' HYDROPLANE, EXCELLENT condition. $85. 382-3653.

1971 6 HORSE JOHNSON, GOOD condition. $300. 382-8035.

18"X24" BRONZE TOP MARINE diesel stove. 656-6548.

MOORAGE IN SIDNEY FOR 28' boat. 652-1282.

80 BOATS and MARINE

MERCURY MARINE
BELL BOY
FIBERFORM
CANAVENTURE
Fresh Trades

12' MIRRO-CRAFT	$ 399
14' FIBERFORM 65 Merc Trailer	$3495
15' SPENCERCRAFT 50 Merc Trailer	$1495
15' VANGUARD 65 Merc Trailer	$3395
16' STARCRAFT 65 Evin. Trailer	$3495
17' K & C 120 Merc. I-O Trailer	$4250
17' CAL-GLASS 120 Merc. I-O Trailer	$4995
18' FIBERFORM 115 Merc. Trailer	$4995
18' FIBERFORM 140 Merc. I-O Trailer	$4995
18' SANGSTER 165 Merc. I-O Trailer	$6250
18' HOURSTON 165 Merc. I-O Trailer	$6995
18' FIBERFORM 140 Merc. I-O Trailer	$4995
22' FIBERFORM 188 Merc. I-O	$9995
26' MARINER Twin 165 Merc. I-O	$19,995

A Boat for Every Budget at
MERCURY MARINE
800 Cloverdale
385-1457

WANTED
USED BOATS
We are nearly out of good used boats, and will welcome trades on new CAMPIONS and HOURSTON GLASSCRAFTS.
Take advantage of this offer and get the boat you really should have!
Goldstream Marine
2994 Jacklin Rd. 478-8391
Weekdays 9 - 5:30 p.m.
Sundays 1 - 5 p.m.

PELAGIC
PACIFIC INDUSTRIES (1974) LTD.
A COMPLETE STOCK OF
FIBERGLASS
AND
EPOXY
MATERIALS
Z SPAR
MARINE PAINTS
428 E. Burnside
VICTORIA
386-1811 386-7814

CANOE COVE
43 ft. GARDEN Coho-style Cruiser with GM 8V71N diesel, heavy cedar constructioon, good inventory including radar, auto-pilot, aux. generator. Beautifully finished and maintained. New 1972.
Asking $127,000
656-5711 Sidney, B.C. 656-3915

SURFER 24
Custom sedan, 225 OMC, 1 year old. $14,500

17' DOUBLE EAGLE
135 h.p. Johnson, Seagull kicker, trailer. Complete. $5250

Call DICK CHUDLEY at National Boat Sales, White Birch Rd., Sidney, 656-3966. Eves. 656-5751.

FORCE 50 KETCH,, FIBERGLASS and teak, built in 1975. Very spacious accommodation. Inside and outside steering stations, two heads and showers, hot and cold pressure water. 6-cylinder Ford diesel, electric anchor winch, VHF, sounder, $115,000. P.O. Box No. 73, Saanichton, B.C.

STERNDRIVE SERVICE
Mercruiser, Volvo-Penta, OMC, plus Evinrude, Mercury, Johnson outboard service. Victoria's most complete marine service centre.
OPEN 7 DAYS AT THE MARINA
OAK BAY MARINE
SALES and SERVICE
1327 Beach Dr. 598-3393

BLUE HERON
BOAT SALES
EXECUTIVE Yachts
O'DAY Sailboats
MERCRUISER Servicing
MERCURY Outboards
MOBILE HOIST
10775 McDonald Park Sidney
656-5564

BOATERS!
See our large display of appliances, plumbing and electrical supplies.
S. J. PEDEN LTD.
2855 Quesnel St. 386-3464

1975 24'6" BAYLINER HARDTOP. Complete with life jackets, V.H.F. Radio, depth sounder, trim tabs, dinghy, compass, anchor pack, down riggers, new anti-fouling paint. $13,500. 478-4898, 479-7019, evenings.

CUSTOM BOAT AND CAMPER cushions, any size or shape. If you have an unusually shaped cushion, we can make it to your exact size and shape.
TILLICUM FURNITURE
2612 Sooke Rd., near Jacklin
478-0522

25' CABIN CRUISER V8
Presently being renovated with major work completed. Will consider allowing responsible purchaser to use our shop and facilities to complete work. 384-2623, 479-9492.

VOLVO PENTA OUTBOARDS
Sales,part s and service
Mariner Marine Power Ltd.
21 Cadillac 383-6582

17' RUNABOUT, 1974, 70 HORSEpower Evinrude. Convertible top. Electric wipers, tachometer, speedometer, sleeper seats. Complete and ready to go. $2595. 656-3302.

30' DIESEL CRUISER-liveaboard, C.B., sounder, running H plus C, oil stove, reduced to sell, $11,900. Try a trade. Victoria Boat Mart, 453 Head St. 383-3324.

302 MARINE ENGINES, COMplete with Volvo 200 legs, one with 120 hrs., $2,000 or offers. One with 1500 hrs., $1200 or offers, 383-3313, 8-5 Mon.-Fri.

26' THUNDERBIRD SAILBOAT. completely refitted, fibreglass over wood. Excellent cruiser. 642-3388.

22' SEA RAY. IMMACULATE, many extras, must be sold. Make your offer 479-8739.

4,000-lb. Roadrunner Tandem boat trailer, asking $1500. 592-3171.

80 BOATS and MARINE

ON DISPLAY

24' LAPSTRAKE, mint	$ 9,750
26' TRI-CABIN Cruiser	$10,000
27' HARDTOP	$5,300
21' REINELL, separate head	$8,900
21' REINELL f.w.c. 188	$ 9,900
21' REINELL ,like new	$10,900
22' Bayliner, bridge	$13,900
22' CRUISER, diesel	$ 3,900
24' CYORESS, f.g. ,bridge	$16,900
24' REINELL Express	$10,000
25' BAYLINER, very clean	$11,500
26' EXPRESS, good value	$ 9,900
27' BAYLINER ,bridge	$16,500
27' SEDAN, semi-displc.	$14,500
26' HOURSTON, bridge	$18,500
27' SEDAN semi-displc.	$14,500
30' CHRIS CRAFT ,new	$31,900
32' TOLLYCRAFT ,bridge	$37,900
34' HOUSEBOAT, alum.	$34,900
23' TOLLYCRAFT	$65,000
40' CRUISE-A-HOME	NEW
40' CRUISE-A-HOME	$30,000
50' CUSTOM tri-cabin	$1$159,000

SAIL

21' BUCCANEER, new	$ 6,500
23' CHALLENGER, roomy	$ 9,950
26' REINELL ,inboard	$9,900
28' HERRESHOFF	$14,900
30' RAWSON, diesel	$22,900
40' KETCH, Garden diesel	$59,900

WESTPORT YACHT SALES
WESTPORT MARINA
Div. of Thunderbird Marine Corp.
656-5832 Sidney

SAILING
Learn while cruising
OR
If experienced — bareboat
From 23' to 40'
ISLAND YACHTS LTD.
Gabriola Island B.C.
V0R 1X0 247-8825

SKIING, CAMPING, FISHING, near new 17 ft. fiberglass, Deep V, 115 H.P. merc outboard, deluxe sleeper seats, full canvas top, built in tanks, yours for $3500. 479-4230.

LUXURY 34' NAUTALINE HOUseboat, twin, low hours, tremendous equipment, half replacement value. $34,000, trade considered. 598-7992.

17'6" TRAVELER 12 0INBOARD-outboard, fibreglass, totally reconditioned; engine and outdrive. Full canvas, new E-Z load trailer, $4750 firm. 656-4235.

5 HP EVINRUDE WITH TANK AS new, no salt, also older 5 HP Johnson with tank. Will sell both for $385 or will sell separately. Both in excellent order. 478-2866.

FOR SALE BY OWNER, 40' cruise-a-home, in excellent condition, for further information call F. G. Parker, 382-0397.

23-FT. FIBERFORM COMMAND bridge, top shape, many improvements and extras. Offers on $11,500. 479-3983.

24 FT. SEA RAY, SPECIALLY outfitted for fishing, 188 Merccruiser, cuddy cabin, $10,900. 656-2822.

16½' THERMOLYTE FIBERglass. 40 horsepower, Johnson 6 horsepower, new trailer. Phone 383-1640.

TWO 20' BOATS, ONE WITH small cabin. 384-6691.

88 AIRCRAFT

NARCO AOMNIGATOR MARK II, power unit, MP2A12V, left mike speaker an antennae. Make offer. 652-5873.

SHARE IN 1967 BEACH MUSKETeer, 4-place, for sale, for further information phone 477-8115.

92 SPORTING GOODS

Robinson's
RIFLES
Sako 375 Mag., $390; Rem. Mohawk .308 2¾ scope, $230; Savage .300 lever, $180; Ruger 44 mag. auto., $220.
SHOTGUNS
Brow-20G dble, 3", $350; Rem 12G pump, $145; Win 12G auto., $150; Beretta 12G o.u. $350.
HANDGUNS
S&W 38spl stainless, $230; Brow 9mm hi power, $250; Dan Wesson .357, $330; Star 9mm auto., $179.
SERVICE—SALES—SELECTION
WE HAVE IT ALL
FREE 1 YR. LAYAWAY PLAN.
1307 BROAD ST. 385-3429

INTERNATIONAL KNIVES
Winchester Mod. 54—270 Cal.; Cheyenne Centennial now in 44-40 Ca.; Remington Mod. 1100 — vent rib — morgan pad — as new; Browning BLR lever 358 Win. Ca.; Browning Citoria trap 12 Ga.; Ithica 12 Ga. pump — rib; Russian 12 Ga. hammer DBL; 300 Weatherby W-scope — German MFG — as new; 30 shot mags for Ruger Mini 14.
BUY — SELL — TRADE
574 YATES ST. 383-2422
(Across from the Post Office)

BEN HILL'S SPORT SHOP
THE SALMON ARE HERE AND WE'RE READY!
STRIP TEASERS AT $1.19
New quality reels at introductory prices, frozen bait, licences, and all supplies.
1815 Douglas Downtown 385-5921

PLAY-MOR
Billiard Tables, Shuffleboards
Supplies, Cues
Pool Tables
Recovered and Repaired
384-3332 517 Kelvin Rd.

GORDON'S SPORTING GOODS
Sharpen your eye for summer!
Buy 3 cases of True Flight Clay targets and get a new M.T.M. thrower free
Reg. Value $23.45
Special price $18.70
1030 Hillside at Quadra 382-5815

RIMPAC DIVERS Ltd.
Sale of water ski wear. Wide range of sizes and colours. Lowest prices ever. Visit the shop at 9818 Fifth St., Sidney, or phone 656-6313.

ATTENTION GUN COLLECTORS Belgium made 16 gauge double barrel shot gun, circa 1900, non twist barrel, $250. Winchester, circo 1950. model 94, 30-30, $180. 385-2649.

UTILITY TRAILER (IDEAL FOR hunting), $200. Power built irons (new), $250, large golf bag (new), $50. 656-5256.

SHAMROCK IRONS. RIGHT hand, from 3 to S.W. As new condition. Asking price $200. 383-9033.

FIGURE SKATING, SCRIBES APproved by PSAC for sale. For further details call 383-3987 evenings.

HOGAN PRODUCER WOODS, 1-3-4, little used, $60; 14' fig runabout on trailer, $200. 479-2724.

TWO PEETZ RODS AND REELS, 6" reels, rollers on end of rods and line. $45 each. 479-1096.

SJ WET SUIT, CANADIAN size, evenings. 652-5881.

WET SUIT FARMER JOHN AND top, $75. Weight belt, $15. 385-5828.

93 CAMERAS, SUPPLIES and PHOTO FINISHING

WE MAY NOT BE BIG BUT
WE'VE GOT THE STOCK
and that's what counts isn't
city photo
1227 Gov't.
385-5633

ALTO ZOOM LENS 3.5-80 TO 200 for Pentax-Nikon; Vivitar 3x auto extender lens for Nikon; 3x auto enlarger timer with foot switch; Regulite enlarger voltage regulator; Hauck enlarger timer 1-10 to 60 seconds; 8x10 drum dryer; paper storage safe. 382-9426.

HASSELBLAD 500C, COMPLETE with one back and planar lens, 80 mm, $650. Also, Sonnar lens, 150 m.m. $650, very good condition. Phone 656-3687.

93 CAMERAS, SUPPLIES and PHOTO FINISHING

NEW IMPROVED E6 PROCESSED EKTOCHROME, new ASA 400 Kodacolor Films now in stock!
YOUNG'S 784 FORT
Sales & Service 382-5512

16 MM BOLEX RX5, WITH 16-100 Vario, Switar lense, will sell separate or together. Offers. Barry, 478-7211.

BOLEX 16 MM CAMERA, lenses, filters, 1000' film and accessories. 384-3997, after 5 p.m.

COLLECTORS — LEICA IIIF with 35, 50, 90 and 135 lenses. $450 firm. 598-7806.

ROLLEI 35, EXCELLENT COMpact camera. Leave messages at 382-5628.

NIKON F2 PHOTOMIC, 80-200 zoom, 35 mm 2.8, SB2 flash, $1000. 383-6372.

CANON EF 50 MM 1.4 LENS, AS new, offers. 592-1801.

96 RANGES, STOVES and FURNACES

WHITE 30" MCCLARY-EASY range with rotisserie, good condition, $100 firm. 477-4592.

COMPLETE CYCLOS OIL KITCHen stove, very good condition, offers to $125. 477-4585.

ROTISSERIE
Viking sceptre stove, warming oven, good condition. 477-1265.

WHITE 36" NORGE RANGE, $60 or offers. 384-9015.

115 VOLT RANGETTE, $50. 30" gas stove, $65. 479-5100.

ONE 30-INCH VIKING RANGE, $75 or best offer. 598-6462.

97 FURNITURE

MATTRESSES
INVEST IN THE BEST
B.F. Goodrich foam rubber mattresses guaranteed for 20 years. Latex foam rubber automatically adjusts to variations in weight giving even support the full length of the spine. They are comfortable, cool, hygenic and are made in a fire retardant ticking. 3'3", $119 — 4'6", $139 — Queen, $179 — King, $269. Box springs to match. Polyfoam mattress topper pads, single $8.55, double $11.85. Queen $14, King $17.75. Angle iron bed frames with rug rollers $24.
IMMEDIATE DELIVERY
GREGG FURNITURE
2300 Douglas 388-7365

VILAS
GENUINE
VILAS FURNITURE
WE SHIP
Anywhere in B.C.
Brochure on Request
NOW ON DISPLAY
All new Emberglow finish
CONTINENTAL FURNITURE
716 Johnson St. 386-2458

ABSOLUTELY UNIQUE—16-piece medieval dining and living room suite handmade locally in solid wood, original cost over $6000 save more than half. Trestle table, 8 chairs including 2 arm chairs, buffet, leaded glass hutch top, rocking loveseat, chair, large coffee table and two ottomans reduced to $2495. Financing available O.A.C. An investment in solid wood. Pete's Place, 786 Goldstream. Open 7 days and evenings, 15 minutes from town and 10 from Woolco. 478-6000.

SUPER SAVINGS ON
MINOLTA SRT 201. BLACK

1.7	$269
1.4	$299

Bill's Photo Supply
1675 Douglas 383-7443
New Hours 9-5:30
Thurs. and Fri. 9-9

SAGERS' MAPLE SHOPS 386-3841 1802 GOVERNMENT
Victoria's Largest Selection of COLONIAL FURNISHINGS

BRAND NEW QUEEN SIZE BEDroom suite—9-drawer mirrored dresser, 5-drawer highboy and headboard plus new Simmons queen size mattress and box spring. Regular retail $749.95, our clearance special $399.95 complete. Or as little as $16 monthly. O.A.C. We have only two suites at this special price. Pete's Place, 786 Goldstream. Open 7 days and evenings, 15 minutes from town, 10 from Woolco. 478-6000.

FINELY INLAID MAHOGANY wardrobe regularly $249.95 now $159.95. Large selection of mirrored duchess dressers in solid oak, mahogany and walnut from $99.95. Pete's Place, 786 Goldstream. Open 7 days a week and evenings, 15 minutes town, 10 from Woolco. 478-6000.

20% TO 80% OFF EVERYthing in the store, bedroom suites, mattresses, box springs, dressers, chesterfields and chairs, at Pete's Place, stock reduction sale, open 7 days and nights, 15 minutes from town, 10 from Woolco, 786 Goldstream, 478-6000.

OLD OAK KITCHEN TABLE $125, Antique couch with wood trim, $425. Five drawer oak dresser with lock panel, $160. Ornate brass and iron bed, $350. Wing back chair, $200. 592-3387.

KING SIZED BED WITH TWO 37x80 foundations, walnut king headboard. 2 sets king-sheets, king blanket and spread. Like new, $500. 592-9486.

RUST CHESTERFIELD AND chair, Colonial $250, floral bed chesterfield and matching chair, $200, Colonial arm chair, $70. 385-6470.

FOUR-POSTER BED FRAME, double size, dresser with mirror, chest of drawers, all of solid dark pine wood. 384-5425, Valerie. days mostly.

VILAS CHERRY MAPLE, DOUble bed with almost new Sears box spring and mattress, $200. Also 2-twin beds, Vilas antique finish, $50 each. 652-2128.

FIVE-PIECE BEDROOM SUITE. AS NEW, COUNTRY PLAID divan and chair, plus correlated brown chair. $450. 383-2225.

FINE PROFESSIONAL FURNIture refinishing and antique restoration at reasonable prices. 598-1715.

CUSTOM CHESTERFIELD, LOOSE back cushions, Sanderson damask, Persimmon and gold, good condition, $195. 477-2391.

APARTMENT SALE. BRASS bed, chesterfield, oil paintings, plants, rugs. Everything goes. 477-3870, or 477-2229.

CHESTERFIELD AND CHAIR IN very good condition, $225. Also 2 plain end tables and coffee table. 479-1306.

KITCHEN SET, CREAM COloured, one chair damaged, $25. 382-4034.

OAK DROP-LEAF DESK, $60. Canadianna Pine hall table, $40. 479-3342.

DINING ROOM TABLE WITH extra leaf, in good condition. $15. 598-6052.

¾ VILAS BED, COMPLETE, good condition, must sell before June 1. 383-6279.

IMPERIAL LOYALIST SOLID rock maple dicnette suite. Older style, $400. 658-8810.

ORANGE CHESTERFIELD suite, excellent construction, $150. 474-2068.

CUSTOM BEDS
Captain's $120; Mate's $115. Bunks $100. 479-7400.

COUCH AND MATCHING CHAIR, $75; older couch and chair, $25. 385-0129.

SINGLE BEDS AND mattresses, good condition. 592-0129.

SINGLE BED 36" WIDE WITH head board, 383-9055. After 5:30.

QUEEN SIZE WATER BED, EXcellent condition, $150. 385-3065.

NEAR NEW TEAK DESK, $250. 385-2166.

TODAY'S CROSSWORD PUZZLE

UNITED Feature Syndicate

DODO WASPS HOST
AVID ACTUP ONTO
DEVONSHIRE STOW
ARARAT LED THAN
BELLE TEE
SWIG DUO CELTIC
MANIA BFLAT ASH
IVANTHETERRIBLE
TEN PASHA ARLES
ESDRAS ESP SETS
OUR SNEER
SLUM TAI TONSIL
TITO INGRATIATE
AMER ETHER AMEN
BARS DATED SERT

ACROSS

1 Ending with tele and radio
5 "No return" warning: 2 words
9 Incline downward
14 Vex
15 Uncivilized
16 Important Canadian export
17 Grandparental
18 Marsh bird
19 Unpaired: Anat.
20 Semitic: Abbr.
21 Sudden radical changes
23 Vow
25 In close relationship
26 Exactly suitable
27 Pronoun
29 Surpass
32 Go at an easy pace
35 Proceed rapidly
36 Put in pitch
37 Yugoslavian city
38 Confines
39 Against
40 Instigate
41 The "A" of "B.A."
42 Cooling agent
43 Eternity
44 On the side of
45 Iowa college
46 Loved one
48 Kind of door
52 Educational
56 Noise
57 Murder: Slang
58 Grows old
59 Prevent authoritatively
60 Penetrate
61 WW-I battle site
62 Damage
63 Undresses: Slang
64 Quarry
65 Ice mass

DOWN

1 Firm hold
2 Watercourse
3 Where Bowie fell
4 Unit of tone pitch
5 Stop
6 Diplomatic
7 Individuality: Prefix
8 Cheat: Slang
9 Vents ill will upon
10 Monster in Gr. mythology
11 Occurring at a fitting time
12 Joyful song: Var.
13 Stumbles
21 Mature
22 Military squadrons
24 Swedish lake
27 Fidelity: Arch.
28 Light springy leaps
30 Upon
31 Unskilled laborer
32 Reliquary
33 Mr. ----: Fictional detective
34 Social engagement: 2 words
35 Civil wrong
36 Bushed
38 Sadat's capital
42 Fencing sword
44 Gambles
45 Elegant: Slang
47 Artist's tripod
48 Motion picture shot
49 Model
50 Explosive liquid
51 Dwarflike creature
52 Weak shrill sound
53 Sea bird
54 English umbrella
55 Operatic prince
59 Radio freq. band: Abbr.

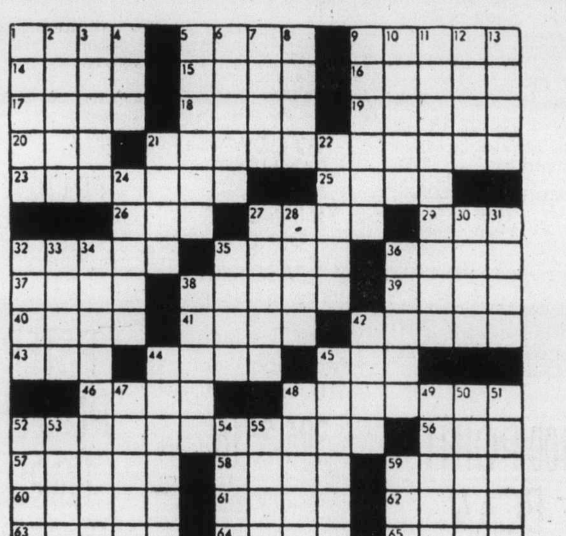

124

By R. A. POWER

97 FURNITURE

UPHOLSTERY SPECIAL
Sofa, Chairs, Hideabeds, Love seats, stools or what have you. All can be factory re-upholstered with discounts from 10-20% on labor and materials. See our stock of fabrics ranging from $8.95 yard. For personalized upholstery service call Mrs. Daphne Pollard at Riga Upholstery, 383-7621. No located in Market Square.

EIGHT-PIECE 3-MONTH-OLD dining room suites, oval table, 5 chairs including arm chair, buffet and glass doored hutch, regularly $699.95 now $499.95. Six-piece oak dining suite in good condition, table, four chairs and buffet $179.95. Many other dining suites to choose from at Pete's Place, 786 Goldstream. Open 7 days and evenings, 15 minutes from town and 10 from Woolco. 478-6000.

YOU SAW IT AT THE FAIR, 8-piece highly hand carved oak dining room suite originally from Spain regularly $3495, now $2495. An investment that will increase in value. Financing available O.A.C. See at Pete's Place, 786 Goldstream. Open 7 days and evenings 15 minutes from town and 10 from Woolco. 478-6000.

LARGEST SELECTION OF TIFfany shades on Vancouver Island. All our shades are stained glass and handmade. Prices begin at $14.95 for mini's from $24.95 for 12", 39.95 for 15", and $59.95 for 18". Wiring available. Pete's Place, 786 Goldstream. Open 7 days and evenings, 15 minutes from town and 10 from Woolco. 478-6000.

22 FINE SOLID OAK MATCHED chairs including 3 arm chairs. Buy two in sets of 8 at $699.95 per set or set of 6 at $499.95 or all 22 for $1095 less than $50 per chair at Pete's Place, 786 Goldstream. Open 7 days and evenings 15 minutes from town and 10 from Woolco. Financing available O.A.C. 478-6000.

BROWN BROCADE UPHOLSTERed chesterfield and chair in good condition regularly $249.95 now $179.95. Gold upholstered couch and chair now $89.95. Overstuffed chesterfield, $89.95. Pete's Place, 786 Goldstream. Open 7 days and evenings, 15 minutes from town and 10 from Woolco. 478-6000.

WEEKLY SPECIAL
20% off on all recliners and occasional chairs. Excellent selection.
TILLICUM FURNITURE
2612 Sooke Rd., near Jacklin
478-0522

CHAIRS, CHAIRS, CHAIRS AND more chairs in oak, mahogany and walnut. We have at least 200 chairs in stock, singles, pairs, sets of four, six, eight, ten and even 22. Pete's Place, 786 Goldstream. Open 7 days and evenings, 15 minutes from town, and 10 from Woolco. 478-6000.

TIRED OF HERITAGE ARborite and early American plywood? Call Phil for handcrafted solid wood furniture, made to order, at reasonable prices. 382-4606.

CHESTERFIELD AND CHAIR, new reupholstered, $350. Trade-ins accepted. Terms from $14 per month. These and others at Riga Upholstery, 383-7621. Now in Market Square.

FRENCH PROVINCIAL CHESterfield and chair, $375. 598-7531.

98 TV, STEREO, RADIO SALES and SERVICE

BASE TOKAI 23 CHANNEL C.B. with battery, charger, headphones, antenna, etc. Best offer. 592-6053.

AGS 150 AMP. AND MR116 TURNtable, and SB360 speakers, offers to $500. 478-4139.

XONEX STEREO. EXCELLENT condition, many extras. $300. 384-3020.

HEATHKIT COLOUR BAR GENerator and accessories, like new, $80. 477-9238.

CRAIG 8 TRACK, 1-YEAR-OLD, 384-8210.

JBL SPEAKERS, MODEL SR8, like new. 382-9388, 383-8131.

CROWN IC-150 PRE-AMP. $300 or offers. 477-9733.

C.B. LAFAYETTE MICRO 723, AS new. $100. Phone 652-5873.

SAVE $$$ — NEW YAMAHA TAPEDECK TC 511, $250 firm. 477-3843.

ADMIRAL 12" BLACK AND white, $50, like new. 385-8791.

98 TV, STEREO, RADIO SALES and SERVICE

RENT to OWN
Open 'til 9 Nightly
PANASONIC—TECHNICS
Colour TV's — Stereos
Buy the best and reduce costly service calls! Why pay more? Panasonic 20" Colour Only $549. $20 down, $20 per month, O.A.C. Panasonic 26" Color, only $699, 23 down, $24.50 monthly O.A.C. Above rates at 13½% interest, 36 months. Panasonic warranty, 5 yrs. PIX Tube, 3 yrs. parts and labour.

Hi-Fi Equipment
TECHNICS — DYNACO

Technics $120 Turntables	$129
Technics SL2000 Direct Drive	$159
Technics SU7600 Amp. 41 wt.	$299
Sensui Turntables from	$111
Technics Cassette Decks from	$249
Technics SU8600 Amp., 73 wt.	$499
Technics SA5460 Receiver, 65 wts., P.C. 20-20 Hz, 0.1% THD	$499
Technics SB4500 Speakers, pr.	$329
15% off all Dynco Speaker's	
Sansui Amplifiers from	$183

Lower prices on package deals.
Bank financing available!

REPOSSESSED
Hi-Fi Equipment
Also Estate Sales and Trade In Akai GX650D reel tape deck (as new reg. $1430), cash offers to $999 taken. Take over payments of $34 monthly. Sansui QRx7001 receiver (reg. $1199) balance $799, continue payments of $27 monthly. ESTATE SALES Top Of Line Sansui receiver QRX6500 and four speakers. Try your offers. Sansui AU555A amp., 60 wt., $199. Bose 501 speakers, SA5460 Technics receiver, and turntable with ADC cartridge, $999, $34 monthly. Dual 1215 turntable-ADC Cart. $69.

Car Stereos
Pioneer and Panasonic
Panasonic CX141 Auto-Reverse Cassette. Special $129. Complete line 8-tr. and Cassette at low prices.
Hours 10-9, Mon.-Fri.
10-6, Sat.

Independent Buyers
Discount Service Ltd.
383-1780
939 Esquimalt Rd.

RENT
TO OWN
1977
20" Electrohome
COLOR TV
$20.00 monthly
3 year warranty on all parts and labour and 6 year warranty plan on the picture tube. Call
CITY CENTRE TV
OPEN 10 A.M.—9 P.M.
6 DAYS A WEEK
477-6971
Next to K Mart in the Mall

DON'T RENT,
PURCHASE!
IT COSTS LESS
NEW 20" ELECTROHOME
3 years factory warranty,
ONLY $498
Budget Terms available
FISCHER'S FINE
FURNITURE
1000 Tillicum Road
388-7142

98 TV, STEREO, RADIO SALES and SERVICE

C. TAYLER
HOME APPLIANCE LTD.
Home Appliance Ltd.
383-3281
RENT
COLOUR
TV'S
707 JOHNSON

CAV ELECTRONICS LTD.
755 YATES STREET
PRE-INVENTORY
CLEARANCE
Price reductions on all Marantz, Yamaha, Craig car stereos, etc. in stock. While stock lasts or 'til May 30.
388-6564

MAIS
FURNITURE and APPLIANCES
RENT
Color or Black-White
TV's at PENNIES per day
385-2435 1821 Cook

TV RENTAL
SPECIAL
RENT 20" COLOR for MAY — $25 — 2nd month (JUNE) ½ price. Butler Brothers, 1720 Douglas, 385-3832.

PHILIPS HIGH QUALITY SPEAKER SUPER SALE
SP40 3-way system
Reg. $269.95 ea.
Sale Price $179.95 ea.
SP50 3-way system deluxe.
Reg. $329.95 ea.
Sale price $229.95 ea.
Many other specials on speakers and stereo systems. ELECTRON TV SALES AND SERVICE, 100 Burnside W. 383-5432.

25" VIKING 3-WAY COLOR combo with doors — AM-FM stereo, Garrard player, recent Zenith pix tube, reconditioned and fully guaranteed. $450. Budget terms. Colortron, 383-9113.

USED PORTABLE STEREOS from $39.95; used console stereos from $49.95.
ATLAS STEREO AND TV
763 Fort St. 385-2712

SP-ILSBURY AND TINDALL MRT 200, radio transceiver. 5 channel, 200 watts, with AM radio band. Suitable for marine use. Not a CB. Offers. 384-4975.

YAMAHA CR 600, DUAL 510 turntable, Epicure 11 speakers, records and stand. Everything immaculate, must sell, $1100. 383-2585.

HELP — 100 MANY COLOUR TVs taken in trade — come in — make an offer. City Centre TVs, Kmart Mall, 477-6971.

BRIGGS STRATON 8 H.P. 32 inch riding mower. Electric starter. 1 year old. $400 or best offer. 595-1052.

McINTOSH PREAMP-AMPLIFIer, Sony AM-FM stereo tuner, Thorens turntable, K.E.F. speakers. 385-7038.

COMPLETE READY TO GO disco system, top quality equipment. 477-1645.

PHILIPS 8-TRACK STEREO, radio, record player, 2 speakers. 382-5739.

99 GROCERIES, MEAT and PRODUCE

TAKING ORDERS NOW, STRAWberries and raspberries. Pick own or we pick. No children. 652-1534.

TOMATOES FOR SALE — 40 cents per lb. 6432 Pat Bay Hwy.

99 GROCERIES, MEAT and PRODUCE

STRAWBERRIES
We are taking orders for freezer berries.
LE COTEAU FARM
Phone 658-5888. Also tomatoes available. 304 Walton Place, off Oldfield Rd.

WHERE THE WORLD
IS COMING TO
DAN'S DELI
2075 Cadboro Bay Road
598-4021
Fine meats and imported cheese.

"MEAT" AT McCOLLS
Grade A sides of beef $1.05 lb.
Black Puddings, Slicing Sausage, White Puddings, Haggis.
PARLIAMENT MEWS
Ste. 5-230 Menzies St. 382-1611

STRAWBERRIES READY picked, raspberries and redcurrants too; orders accepted. 386-0934.

RED RHUBARB FOR YOUR freezer, 25c a lb. 652-3228.

100 MISCELLANEOUS FOR SALE

RAWLINGS
tub'n taps
PLUMBING,
HEATING,
AND ELECTRICAL
SUPPLIES
For the Do-It-Yourselfer
OPEN SATURDAYS 9-5
625 Hillside Ave.
388-7311
VISIT OUR SHOWROOM

Norwood
Home Furnishings Sales
704 View 383-2912
FURNITURE
APPLIANCES
DISCOUNT PRICING
NEW SHOPPING
SALE HOURS
9 A.M. - 5:30 P.M. DAILY
FRIDAYS 9 A.M. - 9 P.M.
CLOSED MONDAYS

SPEEDQUEEN
WASHERS - DRYERS
Ranges, fridges, microwave oven, freezers, household furnishings.
MATTRESS
SPECIALS
ACTIVE FURNITURE
WAREHOUSE
566 David 382-8274
Downtown 843 Yates 382-8500

ELECTROLUX WITH POWER head, $149.95 or as low as $15 monthly O.A.C. guaranteed 90 days. Electrolux AP100 shampooer less than 6 months old with waxing brushes new retail $234, our price $169.95 or as low as $15 monthly O.A.C. Guaranteed one year at Petes Place, 786 Goldstream. Open 7 days and evenings. 15 minutes from town and 10 from Woolco. 478-6000.

THREE 15-16 CU. FT. TWO-DOOR square cornered fridges, $179.95 - $225. Large selection of 24" and 30" stoves all reconditioned and guaranteed from $99.95. Example: 30" Viking with automatic clock control and rotisserie, $125. In business locally 5 years, we back up what we sell. Peter's Appliances Repairs, northeast corner Trans Canada and Millstream, 478-4712.

KENMORE CLOTHES DRYER, $150, one year warranty. AMC automatic washer, really beautiful, $185, one-year warranty. Inglis AW, $199.95, 4 cycle two-speed, one-year warranty, and many others to choose from. In business locally for 5 years and we back up what we sell. Peters Appliance Repairs, northeast corner Trans Canada and Millstream. 478-4712.

LARGEST SELECTION OF TIFfany shades on Vancouver Island. All our shades are stained glass and handmade. Prices begin at $14.95 for Mini's from $24.95 for 12", from $39.95 for 15" and $59.95 for 18". Wiring available. Pete's Place, 786 Goldstream. Open 7 days and evenings, 15 minutes from town and 10 from Woolco. 478-6000.

GARAGE SALE: SUNDAY MAY 28th, 10 - 5. Five cribs, highchair, walker, desk, lamps, concrete wash tubs, carpet 10 x 12, two vacuums, electric knife, washer spin dry, ironing board, plants, aluminum window, toys, household miscellaneous and more. '62 Rambler, tested, $175. 3810 Rowland, off Vernon at Carey, 385-6053.

B.C. ALUMINUM
Window screens $8 and up
Door parts — screen repairs
5" Gutter — Eavestroughing
ANGLES—TUBING—SHEETING
Patio roof — Roll up awnings
3930 Douglas (Cor. Ralph)

GARAGE SALE
3932 Douglas this weekend — custom pool table $275, dishwasher $90, antique wardrobe walnut $160. Hoover washer spin dryer $90, all items in excellent condition plus thousands more. For info. 479-1713.

8 X 12 GOLD SHAG CARPET, UNderlay; gold velvet head board twin; and quilted spread; 10' drapes to match. Metal book case, fine china cups and saucers; Parchment Japanese lamps; electric heater, excellent condition. Reasonably priced. 384-0907.

Major Appliances and Carpet at contractor prices.

McDONALDS SUPPLY
370 Gorge Rd. E. 386-6745

STORE FIXTURES, DELUXE lighted showcases for display of wallets, etc., stepped design, arborite for fraction of original cost. Many uses, including home storage. 595-7521.

INGLIS WRINGER WASHER. Mustang bucket seats. Northhill boat anchor. Volvo roof rack. Misc. tools. Metal typewriter table. Tape recorder. Tapes. Table and chairs. 598-4975.

HEINTZMAN UPRIGHT PIANO. $950. 1069 Johnson 20 horse outboard, $185. Used youth Peugeot 10-speed, $50. Duncan Phyfe coffee table, drop leaf, tall chest of drawers. Misc. items. 385-0816.

FOR SALE: VILAS MAPLE bookcase, 3 shelves, $95. Small teak desk-bookcase, with mirrored back, suitable for plant display, $85. Phone 382-8547.

THREE PAIR FLOOR LENGTH pattern drapes $50, pair trilight table lamps $25, bird cage $6, telephone bench $5, Danby broiler $5, carpet sweeper $5. 477-2188.

INTERCONNECT
Rents, Sells, Leases Telephone Answering Machines.
384-0511

REMNANT SALE
Upholstery fabric ends, $6 per yard. Assorted colors and patterns. Riga Upholstery. Now in Market Square, 383-7621.

POOL TABLE WITH ACCESsories, 89"x44". $100. Glass bathtub inclosure for 5 ft. tub, $35. 478-6176.

SAFES. OVER 100 MODELS on display.
PRICE'S LOCK AND SAFE LTD.
847 Fort Street 384-3105

TEAK WOOD HUTCH; CONSOLE stereo combination; typing desk; chrome chairs; fishing gear. 479-5100.

AZTEC PATTERN BROWN AND gold lined drapes, width 10'4" X length 5'8", less than half price at $100. 383-8209.

40" ROUND ARBORITE TABLE with two gold swivel chairs. $85. Variable speed belt massager, $95. Both as new. 652-2803.

100 MISCELLANEOUS FOR SALE

BARGAIN
ANNEX
USED

Walnut dinette table and 6 chairs	$64.95
Walnut finish dining table, extends to 70 inches with 4 hi-back walnut dining chairs with padded seats	$169.95
Queen size Simmons Beautyrest mattress, matching box spring, padded headboard and steel frame on rollers, good condition	$99.95
Walnut vanity dresser with bench, 4-dr. chest and 4-6 bookcase bed with built-in night tables	$99.95
Beige sofa only	$99.95
39 inch metal panel beds, each	$9.95
39 inch padded headboards	$9.95
Double size Sealy Rede Bed	$99.95
Large turquoise drop back daveno	$49.00
Black vinyl drop arm love seat like new	$99.95
Beautiful gold side arm sofa and chair	$169.95
Two-light pole lamp	$10.00

TRADE-INS
ACCEPTED
Come and Browse Around
Used articles Purchased
FREE DELIVERY
A DIVISION OF
STANDARD FURNITURE
753 VIEW ST.
382-5111

CHESTERFIELDS 30% OFF
New 2-pc. Chesterfields, $439.00 to $499.00, 4-pc. suite $649.00, Hide-a-bed $299.00, swivel rocker $159.00, drop arm love seats $99.00 to $159.00, queen bedroom suite complete $659.95, solid walnut twin bedroom suite complete $599.00. Bedroom suites complete from $219.00. Single beds $39.50 to $119.00. Chest of drawers $39.00 to $149.00, dresser $59.00 to $149.00. New bunk beds complete $259.00. Oval dining table and 4 cane back chairs, $329.00. Duncan Phyte drop-leaf tables, $149.00 to $239. Sets of 4 dining chairs $129.00 to $219.00. 5-pc. kitchen sets $59.00 to $109.00. 7-pc. sets $95.00 to $159.00, 3 pc. sets 49.95, 9x12 rugs $19.00 to $179.00. Wooden rocking chairs $29.95 to $149.00. Vacuum cleaners $21.95 to $79.00. Fire screens $15.95 to $39.95. Use your Chargex or Master Charge.
PANDORA FURNITURE LTD.
New and Used Furniture
1050 Pandora Ave., 383-6319

GARAGE SALE: TABLE SAW, two glass plates 34"x78", upright freezer, 2"x10"x22' boards new, 10 sheets plywood ½", garden tools, concrete blocks 40, Dansk designed flatware, "Jette", 18 caret gold bracelet, micrometer size 1-2". 642-4343.

GARAGE SALE, MATCHING VIKing washer and dryer, carpeting, girls bike, hoover vacuum cleaner, childrens toys and books, hair dryer, electric carving knife, many more items, 527 View Royal Avenue. 479-6326.

BRAIDED OVAL RUG, 6'X9', complete set for four of glasses and dishware, set of pots and pans, portable radio, man's wrist watch, toaster, toboggan, ski boots, man's shirt (from India), man's jewelery. 595-6995.

BEAUTIFUL PINK FLOORlength dress, trimmed with seed pearls and sequins, worn twice, cost $275, asking $65. Gold satin, beaded Hong Kong dress, worn three times, sacrifice $20. Both size 14, 385-4296.

3 SECTION SLIDING DOOR WITH track and all hardware for barn, shed, or garage. A steal at $15. Canopys for windows, good condition, $10. Good doors and door frames cheap. 382-2727.

BLACK POLYETHYLENE — the best weed control material available from "THE PLASTIC SHOP" Industrial Plastic Ltd. 2105 Douglas St., Victoria 386-1477 or 460 Wallace St. Nanaimo 753-0114.

GARAGE SALE
7' work bench, dryer, dressing table, open weave red drapes, wardrobe, car for spare parts, plus many extras. Black and white TV. 477-7466.

CUSTOM UPHOLSTERY
In stock fabrics from $9.95 per yd. In home estimates with fabric samples. Contact Mrs. Daphne Pollard at Riga Upholstery, 383-7621. Now in Market Square.

15-FT. CLINKER BOAT, WITH cabin and 5 h.p. Briggs and Stratton motor, $500. Combination wood and electric stove, $75. Stainless steel hot water tank, $30. 2 bucket seats, $15. Phone 479-8506.

ALL YOU
PRAIRIE PEOPLE
Perogies, Cabbage Rolls, and Kolbassa, G. & Z. Traditional Foods, 621 John St. 388-5453.

4-DRAWER, HIGH DRESSER, double box spring and ¾ mattress, coffee and 2 matching end tables (like new), kitchen table, 4 chairs, drapes, oak drop-leaf kitchen table. 385-8385.

TWO PITNEY BOWES SERIES 5510 Postage machine, 3 years old, just serviced. New cost $635. Will sell for $300 each. Phone D. S. Gwilliam at 385-1437 During business hours.

BEDS: SINGLE-BUNK, BOX spring and pedestal, chest of drawers, various sizes. Side tables. Wooden kitchen chairs. Bed spreads. All reasonables. 386-8291.

CASH REGISTER, ELECTRIC, internal tape and customer slip, tax key, good condition, $250 or offers. Can be seen at 2036 Bazan Bay Road. 656-6749.

PIGGYBACK DOUBLE stroller, firm, $30; broiler oven new, firm, $60; colonial cutlery, 50-piece service for 8, new, offers closest to $35. 382-2843.

OLD WINDOWS, COMPLETE, doors, frame included, stainless steel sinks, toilet sinks, 115-volt 14-gallon hot-water tank, oil furnace, automatic. 382-8697.

9X12 WOOL CARPET WITH UNderlay, medium brown, $50. Black and white 21" T.V. $25. Coleman stove, $7. Bird cage and stand $12. Hand mower, $12. 478-8591.

20 MILLION MAYTAG OWNERS can't be wrong. Get one today at C. TAYLER Home Appliances Ltd., 707 Johnson, 383-3281.

½" CAPACITY 5 SPEED DRILL press $190; ⅝" drill press, 12 speed, $239.50; 1 H.P. compressor, special price $349.50. John Stefaniec Ltd., 2021 Douglas St. 384-1027.

"HENNY PENNY" COMMERcial Pressure Fryer, 15 lbs. capacity, model 500, 220 volts, 52 amps, single phase. $2,000.00. 474-1827, 386-1632.

CUT AND BACK LAWNMOWER, with 20" cutting swath, vacuum packtion rear discharge shute, grass catcher, 383-1068.

LOG HOMES
Custom built hand-crafted, scribed fit. 748-1156 — 748-8578.

ALL HOUSEHOLD GOODS FOR sale, moving out of province. 2549 Dowler Place No. 301. 383-3479.

YAMAHA 250 TRAIL BIKE, $800. Evinrude outboard motor, 9.8. 478-5773.

CHESTERFIELD AND CHAIR, $90; child's electric car, $160; colour TV, $50; Misc. 384-8778.

4-BURNER ELECTRIC STOVE $90; 8-track stereo for car plus converter $65. 478-2943.

FRIDGE, STOVE, HIDE-A-BED, double bed. 384-0254.

HOOVER WASHER SPIN dryer, good condition. $75. 478-8718.

100 MISCELLANEOUS FOR SALE

Open House
Noon til 5 p.m.
Warehouse
Sale!
Admiral Appliances
Mattress and Box sets
Asst'd Headboards
Chesterfields
Sofa Beds
Budget Terms On
Approved Credit
Norwood
Warehouse Sales
851 Johnson St.
(Corner at Quadra)

CHAIN SAWS
HOMELITE
from 12" to 36"
All trades considered
Sales — Service — Parts
Gibson Powercraft
CENTRE LTD.
2520 Government
382-8291

used furniture and appliances at clearance prices.
TheTraders
388-6264 715 Finlayson
OPEN NIGHTLY 'TIL 9

Mel's BARGAINS
USED FURNITURE
5 pce chrome suite $39.50; armless daveno $35; Tangerine floater rocker $30; Thistle carriage $35. 3460 Quadra, 384-3152. Closed Mondays. Chargex available.

WASHERS AND DRYERS
Rebuilt. Specializing in Inglis and Kenmore. All guaranteed 1 yr. parts and labour plus 4 additional years on sealed gear case, parts only. (washers). Free delivery and installation in Greater Victoria area. Ralph's Appliance Repairs, now at 1243 Glyn Rd. (off Wilkinson, 2 blocks north of jail). 479-7824, 7 days, 9 a.m.-7 p.m.

YOU SAW THEM AT THE FAIR and they're great vacuums, nearly new Filter Queen with power head. Save $200 at $289.95 or as low as $15 monthly O.A.C. Compact vacuum save $250 at $119.95. Both guaranteed one year. Pete's Place, 786 Goldstream. Open 7 days and evenings, 478-6000.

GARAGE SALE — CONSISTING of golf clubs, bathroom space saver, barbecue, floor polisher, fishing tackle, electric motors, leather rocking chair and numerous other items. Any reasonable offer will not be refused. 120 Cadillac.

BASEMENT SALE: HOUSEHOLD items, including oil stove, chesterfield, twin beds, mattresses, childrens clothes, man's wetsuit, and many odds and ends. Saturday and Sunday 9 to 4. 1215 Richardson Street.

MOVING MUST SELL, NEAR new Niagara Cyclo Massage chair in gold colour $450. Large sofa and chair with nylon covering. Raisin Brown $100. Recliner chair, brown with nylon seat and back like new $80. 592-3747.

LARGE GARAGE SALE, CHINA, collectables, appliances, something for everyone. Saturday and Sunday, 28th and 29th, 10 a.m. to 4 p.m., 2028 Carrick St., East of Foul Bay Rd.

UNIVERSAL TRADING CENTRE
584 Johnson, Upstairs Warehouse Bargains. Tools, furniture, antiques, curios, glasswear, pictures, stereos, cameras and jewellery. 383-9512. We Buy, Sell and Trade.

PIANOS FROM, $650. 4 PIECE bedroom suite, $195. Oak dining suites from $495. Many turn-of-the-Century collectables. Red Barn Antiques. 4596 West Saanich Road. (Royal Oak).

6'9X8'10 AXMINSTER CARPET, $50; Coleman campstove, $16.50; Inglis automatic washer, $150. Viking dryer $89.50. Mel's Bargains, 3460 Quadra, 384-3152. Closed Mondays. Chargex available.

CUSTOM BUILT SALES DESK-counter, semi circular, suitable small retail store, office reception, recreation room. Also black naugahyde sofa, arm chair. Call 9 - 5:30 daily 386-8736.

GARAGE SALE — UTILITY trailer, roto-tiller, windows, single bed automatic washer, tent, 100 ft. rubber hose and more 1552 West Burnside, Saturday 11 to 4, Sunday to 4. 479-1438.

TOSHIBA 600 DELUXE MICROwave oven, like new, cost $650, must sell, $500. Spa membership for 10 years. Phone anytime 384-5514.

ALL HOUSEHOLD GOODS AND furniture by May 31st. Plants $1-$10, dishes, stereo $300, bed and dresser $100, electric appliances. 3000 Tillicum Road, 382-3494.

USED LUMBER FOR SALE, AND used furnace for sale, phone Sat. 8 a.m.-1 p.m. evenings, 5 p.m.-9 p.m. Sunday, 1 p.m.-4 p.m. 598-1105.

J. K. PIPES
Business Systems
Office Supplies
1121 Fort 386-7728

2 WINDUP GRAMAPHONES, one for 78's and one for cylinders. 595-4768, after 5, or weekends.

SLATE POOL TABLES FROM $575 and shuffle boards L. G. K. Enterprises. 478-8559.

CHILDREN'S SAND BOXES, 4'x4'x8" with sand, $15, delivered. 383-0974.

ITALIAN CERAMIC TILE, direct import, genuine saving. 386-2812 day or night.

OUTDOOR INCINERATOR BARrels, ready to use. Free delivery. $5.95. 383-1328.

WESTINGHOUSE REFRIGERator, bronze and, hoover portable dryer, $100 each, 642-4335.

120 SQ. YARDS CUSHION FLOOR, only $1.99 and $2.99 square yard. 385-4286.

WEDDING GOWN AND VEIL, size 9. Cost — $180, worn once, asking $120. 385-1915.

BRAND NEW BUNK BEDS, ALL kinds of doors, 1 small crib, 479-0096.

CB PACE 144 23 CHANNEL $150, wringer washer $45, Austin 1100 $400. Phone 384-5897.

AS NEW, 2 KOCHS CLUB barber chairs, $300 each, 384-1896 or 748-9523 eves.

POWER LAWNMOWER, CRAFTSman with power-boost, 1½ years old, with cord, $70, 477-0826.

DISHWASHER, 2 YEARS OLD. Aquariums, silcer, head board. 388-9436.

HAND WOVEN, MEXICAN RUGS, various sizes. Phone 384-2960.

ONE COAL AND ONE OIL space heater, offers. 598-6462.

100 FT. LONG, 6 FT. HIGH, heavy chain link fencing. 388-6939.

MIRROR BACK MAHOGANY buffet and misc. 385-8130.

WEDDING DRESS, SIZE 7, EXcellent condition. 383-3633.

FOR SALE 9' HYDROPLANE, excellent condition. $65. 477-4574.

TABLE SAW FOR SALE,
$60. 478-3030.

10 INCH ROCKWELL-BEAVER table saw. Phone 477-4318.

WET SUIT, SMALL SIZE
384-8210

100 MISCELLANEOUS FOR SALE

EATON'S
WAREHOUSE
STORE
HOME
FURNISHINGS
AT BUDGET
SAVING PRICES
749 View St.

KILSHAWS
1115 Fort St.
AUCTIONS
Friday at 7:00
Appraisals
for
Insurance and Sale
PURPOSES
384-6441

VICTORIA
LAWNMOWER & MARINE
834 Johnson 2354 Beacon
386-8338 656-4012
Victoria Sidney

GUARANTEED ONE YEAR clearance on Electrolux AP100 vacuums with power heads, two less than 6 months old, regular retail $334; our special $269.95 or sa low as $18 monthly O.A.C. Others with power head slightly more than 6 months old now $239.95 or as low as $16 monthly. Pete's Place, 786 Goldstream. Open 7 days and evenings, 15 minutes from town and 10 from Woolco. 478-6000.

PS
"THE PLASTIC SHOP"
2105 DOUGLAS ST., 386-1477. ONE STOP SHOPPING FOR ALL PLASTIC PRODUCTS. Industrial Plastics.

GARAGE SALE SATURDAY 8 a.m.-12:30 p.m. Sunday all day, 916 Monterey Ave. 592-6917. Chesterfield, kitchen table and 5 chairs, cabinet stereo and tape deck, tuner amp with 2 speakers, black and white console TV, miscellaneous items and odd lumber.

BUYING AND SELLING FURNIture, dishes, stereos, bikes, camping equipment, lamps, and much, much more. Low prices. Open every day from 10:30 to 6:00 p.m. Esquimalt Trading and Thrift Ltd. 897 Esquimalt Rd., across from Mavrick.

CUL-DE-SAC SALE, ALTA VISTA Crescent, Central Saanich, May 28 and 29. Maple bunk beds, large oval braided rug, 1954 Chrysler sedan, excellent condition, plants, many misc. items. 652-3614.

MISC. SALE
Dark tone hide-a-bed, 23 cu. ft. deep freeze, cedar chest, lamps, misc. items. 658-8403 5 p.m.-8 p.m. weekdays, 10 a.m.-8 p.m. weekends.

17 CUBIC FOOT INGLIS FROST-free fridge, with ice-maker, 4-cycle Inglis dishwasher, both white. Solid teak dining table, truck canopy. Single bed, miscellaneous. 658-8130.

DEHUMIDIFIER
As new, $125. Also garden parasol, $25. Two Langluir sample cases, $25 each. Lawn spreader, $10. Phone 642-5141 after 5 p.m.

ONE B. AND W. SOLID STATE 19" TV, $90; 1 desk, new, $85; 1 zig-zag almost new portable sewing machine, $100. 382-7927 evenings. 382-5142 daytime.

TWO AIR CONDITIONERS FOR sale, 4000 and 6000 BTU's, two years old. Brand new Viking portable TV, 20" screen, best offer. 382-8956.

FLOUR MILLS FOR HOME USE, enjoy home-made bread made from freshly ground flour. From $185. 658-5564.

VIKING FREEZER 23 CU. FT., brand new, cost $525, will sell for $290. Couch and arm chair, $70. 479-1713, 3932 Douglas.

MUST SELL WASHER AND dryer, good working order, $150. View at 2176 Amherst Drive in Sidney. 656-2646.

HOOVER WASHER SPIN-DRYER, rocking chair, 80"x88" drapes, matching double bedspread, nicknacks. 595-3319.

SPEED QUEEN WASHER ($350), and dryer ($150). Chest type freezer, $250. Fireplace set, $50. Push lawnmower, $30. 652-4362.

CRIB, COLOR TV, ARBORITE kitchen set, portable automatic washer, CJ-5 white top. Wanted, bunk beds and 8' canopy. 478-8443.

MUST SELL TWO QUEEN SIZE beds, chrome stacking chairs, coffee table, ironing board, lamps, etc. 385-0070.

FIBERGLASS TRUNK 25X44X27. Good condition $50. 386-8351 extension 41.

JOHNSON POLISHER AND scrubber, one third hp. good condition, $75. 477-5660.

DOUBLE COIL BED SPRING, excellent quality and condition, $35. 384-2930.

SHOES: LADIES' QUALITY, some new. Combination radio-record player, records. 382-4889.

PORTABLE DISH WASHER, gold, butcher block top, works well, $100. 479-3718.

CERAMICS FOR SALE, finished or made to customers specifications. 478-1193.

AXELS AND WHEELS WITH electric brakes for trailers. 642-5355.

TWO PAIR DACRON DRAPES, beige, 17'4"x84", 13'x54"; one pair of gold drapes, 7'4"x84". 386-9249.

TAVERN GLASS WASHER. Needs overhaul but in working condition. $200. 656-9004.

BRICKS
Used red bricks, clean, 24c each. 388-9079.

BATHTUB, TOILET AND SINK, excellent condition, best offer, phone 479-3272.

NEW AND USED WOODEN BARrels, plastic pails, steel drums, 383-1328.

SPECIAL PRICE GRASS OUTdoor carpet $4.95-$5.95 square yard. 385-4286.

EXCELLENT WORKING OLDER stove with oven timer, etc., $30. 598-1715.

AS NEW, COUNTRY PLAID divan and chair, plus corralated brown chair, $450. 383-2225.

LARGE BEIGE OFFICE DESK, $110. Avocado fridge and stove. 477-4622.

28' ALUMINUM EXTENSION ladder, used once, $50. Rod iron swag lamp, $40. 384-4975.

SLEEPING-DINING TENT, over-all size 12x13½, used twice, phone 383-2249.

RENOVATING HOUSE. FURnace, suspended ceiling, etc. 386-9628 after 5.

AS NEW, GAS BARBEQUE, $150; exercise bike, $45. Vice, $35. 382-0064.

.8 CARAT EMERALD RING, SIZE 7½, white gold mount, $150. 746-5863.

BOND COPIER, REPOSSESSED. Take over lease or buy at reduced price. 658-8276.

VIKING DRYER, FULLY AUTOmatic, 4-heat selection, excellent condition, $140. 382-0781, 386-9983.

EXERCISE BICYCLE, $25. American consumer tummy trimmer, $6. 595-8270.

10" RADIAL-ARM SAW, STRONG and husky. 384-1350.

POOL TABLE AND ACCESSORIES as new. Offers. 652-3308.

2 FREEZERS, $125 AND $150. 656-4696.

HIGHBACK BUS SEATS
$20 per pair, 386-3912.

1½ H.P. ELECTRIC MOTOR; 115-230 volts, 1800 R.P.M. 592-1794.

RADIAL ARM SAW, LIKE NEW, $250. Phone 656-5214.

100 MISCELLANEOUS FOR SALE

4 MONTHS OLD BUNK, HEAVY rock maple posture boards and mattresses, $169.95, reavy rock maple captains chairs, unusual comfortable design, $39.95 each, drop-back sofa and chair, hard wood framing, $189.95, all jewelry reduced, Pete's Place, 786 Goldstream, open 7 days and nights, 478-6000.

BEAUTIFUL HAND-MADE wrought iron chandelier, 12 lights, regularly $299.95, now $189.95, buried walnut piano, $299.95, mahogany piano, $299.95, electrolux with power head, $149.95, electrolux AP100 shampooer, 3 months old, all attachments, $169.95, Pete's Place, 786 Goldstream, open 7 days and nights, 478-6000.

EVERYTHING IN THE STORE, 20% to 80% off, giant stock reduction sale at Pete's Place all week, everything reduced including furniture, antiques and stain glass, handmade tiffany shades, don't miss this event at Pete's Place, 15 minutes from town, 10 from Woolco, open 7 days and nights, 786 Goldstream, 478-6000.

SALE— ALL IN NEW CONDItion, lady's bicycle, $45; lady's 3-speed bicycle, $62.50; Gendron stroller, $54.95; bathroom space saver, $22; heavy metal shelving, double unit, $45.95; bird cage and stand, $22.50. See them and more good buys at Vi's Thrift Shop, 1500 Haultain.

2 COILS AND COMPRESSORS for walk-in freezer, 3 phase, GE 2 h.p. motor, single phase. Underground 300-gallon oil tank. 478-1494.

QUEENSIZE WATERBED, WOOD sides, heater, liner, stand. Complete $150.00. Firm. 474-1827, 658-8950.

GARAGE SALE: MAHOGANY sideboard, buried Walnut desk, many other antiques, and collectibles. 4101 Douglas St.

DRESSER DRAWER WITH large mirror, bed, new black naugahyde couch, folds into bed. Gold braid rug. 652-3275.

LENARD APARTMENT SIZE fridge, $40. Kitchen table and chairs, $30. Mix master $15. 479-1026.

PORTABLE HOOVER WASHER spin dryer, $40. Very good condition. Also T.V., good condition, $30. 384-0336.

MAN'S BICYCLE, $25. CHILD carrier, $7. Toilet, $10. Jolly jumper, $4. Radio combination, $10. 382-5095.

CRAFTSMAN POWER REEL GAS lawnmower, 18" cut, grass catcher, A-1 condition, asking $150. 656-4193.

PORTABLE CAMPER JACKS, Beetle rim and tire. 10W P.A. Amplifier, Beetle rear storage cover with speaker enclosure .595-6731.

KEYSTONE MINI-BIKE, GOOD condition, Tecumseh engine, near-new clutch and chain; lady's golf bag. 479-9114.

PORTABLE HYDRAULIC HORIzontal shake splitter, new 12 HP gas engine splits 18 or 24" shakes $1600 firm. 478-9675.

AMERICAN STANDARD PINK toilet, nearly new, $60. Also white toilet and white sink. 3210 Bellevue Road. 384-4292.

BIGGEST RECORD SALE
in town. ½ price all used albums and posters at Frank's Trading Shop, 1819 Douglas, 385-2022.

1 MAYTAG, PORTA DRYER, 1 single bed with mattress, 1 washer spin dryer, good condition, 383-4085.

BASEMENT SALE
Sat. and Sun., 11 a.m. to 4 p.m., lots and lots of items, too many to list. 3632 Revelstoke Pl.

COLEMAN CAMP STOVE, AS new. Hall mirror. Photometer. Typewriter. 598-1303.

VIKING ZIG ZAG SEWING MAchine, table model, like new. 477-0780.

SINGER ELECTRIC SEWING machine with case, as new, $100 or offers. 652-5873.

TOP LOADING DISHWASHER, 24", portable. Good working order. Reasonable. 383-3352.

GREEN COLONIAL HIDE-A-BED, Simmons mattress, like new, $350. Baby's car bed, $8. 658-8522.

OLDER FRIDGE, STOVE AND living room suite, $50 each. 386-8115.

APPROXIMATELY 250 CLEANED old bricks, 20c each, some half-bricks. 598-7866.

FOUR HORSEPOWER GOCART. Centrifical clutch, drum brakes. $75. 479-3747.

LARGE FRIDGE, GOOD WORKing condition, $30, phone 598-2287 evenings.

STUDENTS DESK WITH 2 CUPboards, $45, double bed, $40. 478-6738.

MINTON FINE BONE CHINA, Spring Valley, 28 pieces, new, $125. 592-1448. 'Till 6 p.m.

ONE GIRL'S BIKE, ONE SET OF school desks. 2' bifold door. 2 sheets ¾ inch plywood. 383-4317.

LIGHT BROWN COFFEE TABLE, $75 and carpet sweeper, 383-8487.

HEAVY-DUTY NYLON LINE grass trimmer and edger. 595-0255.

ALMOST NEW: SANYO MICRO wave oven. $300. 385-5335.

5 HORSEPOWER ROTOTILTER, almost new. 478-3404.

103 MISCELLANEOUS WANTED

THE SALVATION ARMY Needs your re-usable clothing, furniture and household goods. "Help us to help others." Family Thrift Stores. Victoria, Sidney and Langford. For pickup — 386-3295.

GIBSONS
AUCTION SALES
Now accepting suitable items for our next sale, phone for pickup. 656-6992.

NEWSPAPERS AND MAGAzines. Free Pick-up. Call
VICTORIA COMMUNITY
WORKERS
385-4654

WASHERS AND DRYERS
Inglis, Kenmore and Whirlpool washers and dryers wanted, working or not. Ralph's Appliance Repairs, 479-7824 till 8 p.m.

WANTED LIVINGROOM DRAPES and curtains. Child's safety car seat and stroller. Patio furniture. Wheel barrow. Reasonable please. 478-7013.

MESH PLAYPEN, BABY CARriage, umbrella stroller, Jerry carrier, large wooden doll house, patio furniture. Reasonable prices only please. 382-2843.

WANTED: SUPERIOR QUALITY bedroom suite, double bed, 2 bedside tables, dark wood, oak preferred, 4 poster or spool bed if possible. 598-1495.

WANTED: GIRL'S BICYCLE IN good condition; private collector seeks pincushion ladies or half-dolls. 479-1974.

ANY CONDITION
Hide-a-beds, bunk beds, old stuffed furniture. 385-8385, 388-6275 pager 732.

SAWYER SEWING CENTRE
RENT TO OWN — Domestic and Industrial sewing machines
840 FORT 388-6228

WANTED: VERY OLD BABY carriage, baby shawl, wooden butter churn, ice cream maker, and old baby items. 598-5867.

WANTED: LIONEL TRAINS, parts and accessories. 595-6915 anytime.

WANTED TO BUY: FURNITURE, household goods, tools, etc. 477-7864. Fair price paid.

WANTED: BOMBER OR MOTORcycle jacket. Largish. Reasonably priced. 598-3244, Natalie.

WE BUY FURNITURE, HOUSEhold goods, pictures, tools, etc. Best cash prices, 386-0462 anytime.

WANTED: 45 GALLON STEEL barrel, one end open for holding water. 382-0198.

WANTED: 15'-17' HANG-GLIDER and information about club. 478-8718.

T.V., PORTABLE, BLACK AND white; not more than 2 year old. 477-5261.

TOP PRICES FOR OLD POSTcards, etc. Please call 595-7567 or 383-8311.

WE WOULD BE HAPPY TO PICK up your unwanted flower pots. Please phone 656-1358.

NON-WORKING OR UNWANTED complete TVs wanted. Haul away free. 479-9283.

103 MISCELLANEOUS WANTED

LUNDS
AUCTIONS
Tuesday — 7 p.m.
Friday — 1:30 p.m.
APPRAISALS
For All Purpose
386-3308

RIFLE, SHOTGUN
WE WANT YOUR GUN
OR HANDGUN
CASH FOR ALL MODELS
Robinson's
Since 1929
VANCOUVER ISLAND'S
LARGEST
GUN SELECTION
1307 BROAD 385-3429

INTERNATIONAL
KNIVES
The sharpest place in town
WANTED!
GUNS GUNS GUNS
For shooters—hunters—collectors
ALSO
Badges — Flags — Swords
Uniforms
ANYTHING MILITARY
574 Yates St. Ph. 383-2422
(across from the Post Office)

WHOLE WINDOWS BOUGHT, any quanity. We pick-up.
VICTORIA COMMUNITY
WORKERS
385-4654

OLD CAR BATTERIES, RADIAtors, copper, brass, lead. 383-1328. 526 David.

OLD DOLLS; RAW IVORY; blanket box; things of value. 478-2360; 652-1597.

WANTED: USED RIGHT AND left lower mufflers for Honda 500-4. 386-2674 or 478-2644.

TRUCK TIRES, 750X16, LEFT handed mans' soft ball catchers mitt. 479-1974.

WANTED: RATTAN OCcasional tables and rattan furniture in good conditon. 385-4846.

WANTED: HEAVY DUTY 16' boat trailer. 595-7851.

WANTED: WEDDING DRESS, size 7-9 to buy or rent. 385-4805.

HEAVY DUTY UTILITY TRAILer, and log Pee-Vee, 592-0492.

36" DIAMETER STEEL OR CONcrete culvert pipe wanted. 642-5712.

WANTED: CHILD'S STROLLER, in good condition. Call 385-7602.

SELL OLD BOOKS TO THE Haunted Bookshop. 382-1427.

WANTED: USED ELECTRIC CEment mixer. Call after 6, 478-7510.

METAL DETECTOR AND SWING set. 642-5455 after 6.

PLAYHOUSE, SWING SET AND slide wanted: 595-0209.

WANTED: 24" ELECTRIC STOVE in good condition. Phone 382-8547.

WANTED: USED PAIR WINCH type camper jacks. 652-2566.

109 MISCELLANOUS TO RENT

SAWYER SEWING CENTRE
RENT TO OWN — Domestic and Industrial sewing machines
840 FORT 388-6228
CLOSED MONDAYS

WHY BUY AND MAKE A MISTAKE?
Telephone Answering Machine rentals at INTERCONNECT
384-0511

112 WANTED TO RENT MISCELLANEOUS

SMALL AREA OF LAND NEEDed for site of Teepee. Prefer some road access. Will pay small rent or work in lieu of rent. Brian 595-6995.

115 SWAPS

TRADE
Wanted: Used mini motor home or motor home, or will trade for our small 1 bedroom cottage ($34,000), on excellent lot in the Gorge, 479-5443 or 479-7041.

MOTORHOME, BUS CONVERsion; propane furnace, stove, etc. $5,500, take trade? Make an offer. 656-6806.

WILL TRADE MOBILE HOME for Houseboat, or Liveaboard. 8177 West Coast Rd., R.R. 2, Sooke.

MY 12 FOOT ALUMINUM BOAT for 14 foot. 598-4371.

OLYMPIC COINS SERIES 1, 2, 3 and 4. 642-4343.

117 ARTS and ANTIQUES

STOCK REDUCTION SALE, 20% to 80% off everything, if we haven't had a chance to mark it ask us at Pete's Place, open 7 days and nights, 15 minutes from town, 10 from Woolco, 786 Goldstream, 478-6000.

FINE PROFESSIONAL FURNIture refinishing and antique restoration at reasonable prices. 598-1715.

STEINBERG PIANO, HANDcarved, Dutch ornamentations, plus tapestry bench, $1,000 or best offer. 382-5567.

TALL PINE CHEST OF DRAWers, from Pembroke County, Ontario, circa 1840, beautiful color, excellent condition, $150. 598-1715.

COLLECTORS OFFERS, VICtrola wind-up gramophone, Encyclopedia Britannica, cast iron ship door stops. 598-4975.

AIR BRUSH WITH COMPRESsor, never been used, $175. 642-4343.

M. REDOWN LIMOGES FRANCE dinner set, 70 years old. 383-0467 or 383-5413. No agents.

2 WINDUP GRAMAPHONES, one for 78's and one for cylinders. 595-4768, after 5, or weekends.

FURNITURE REPAIRED. ANtiques our specialty. 478-2539.

PINE WARDROBE WITH BOTtom drawer, $100. 652-1959.

1840 DAVENPORT, EXCELLENT shape. Asking $1,000. 384-1445.

TWO 3' WICKER PLANTERS, $50 each. 382-5567.

TWO GATE LEG TABLES, $100, $125. 382-5567.

120 GARDEN SUPPLIES

Fairbridge Nurseries
DUNCAN
Now all new arranged layout, your largest retail nursery on the island is in Duncan. Hot bargain parade at your nursery.
Shrubs 1 Gallon
Only $1.48
Look for special sales section marked with red sales tags — what a price. Thruga, plicata, excelsa, 2-gallon special.
$1.48 ea., 20 for $26
Makes the best hedges ever. Bedding plants baskets .69. What a selection. Geraniums, over 10,000 to choose from. Special offer — Cut out this ad and we will sell them to you.
Only .69 each
Over 30 varieties, 6-8-6 fertilizer.
Now 50 lbs. $3.95
What a price, fish fertilizer 5-1-1. A whole gallon only at your nursery.
$3.95
House Plants
3 green houses, tropical plants from .59 and up. The largest selection anywhere. People drive from all over the island to enjoy the beauty of our place. Over 5 acres. Fountains are running now, there is nothing more relaxing than the sound of falling water.
Pottery
Giftware, cement ornaments, wrought iron, etc., so drive to Duncan this week and save lots of money. Don't forget to cut this ad out.
FAIRBRIDGE NURSERIES
TRANS CANADA HWY. NORTH
OPPOSITE B.C. FOREST
MUSEUM
OPEN DAILY 10 A.M. 8 P.M.

120 GARDEN SUPPLIES

VANCOUVER ISLANDS LARGEST stock of new John Deere lawn and garden equipment. Good reconditioned trade-ins usually in stock. J. Grieve Motors Ltd., 652-1642 days, 652-4192 evenings.

WILL HAUL TOP SOIL, ROAD gravel, fill sand, very reasonable. 479-6459.

BIG 10 FORD GARDEN TRACtor. Electric power takeoff mower, lights, $1295. 479-2209.

COMMERCIAL 2-CYLINDER ROtovator, dual wheel, $850. Phone 479-2209.

MASSEY FERGUSON RIDING lawnmower, like new, $375. 479-3635.

14-HORSE JOHN DEERE GARden tractor. Automatic hydraulic with 48" lawnmower. 479-2209.

FOUD RIDING LAWN MOWERS. Your choice, $395 each. 652-1562.

Fertilizer

FREE, PURE CHICKEN MAnure, to anyone who can take 30 yards a month on a continual basis, we load, 478-2246.

DRYED CHICKEN MANURE. 40-lb. bag for 1.25, minimum 10 delivered. 656-4696.

HOG FUEL AND SAWDUST, FOR garden or stable. Call Brian, 479-2595.

HORSE MANURE WITH SAWdust. You haul $5.00 pickup load. $12.00 delivered. 478-7137.

Plowing, Rotovating and Cultivating

H. HOSKIN LTD.
Long grass and brush cut, hay cut, raked and baled, roto, levelling, etc.
479-2285

DON'S TRACTOR SERVICE
477-3913
We rotovate, plow, cut grass and brush also, loading and hauling.

COOPER TRACTOR SERVICE
478-3143 or 477-5167
Grass or brush mowing, rotovating, loading, hauling, lot cleanup.

DAVE'S LOW COST ROTOVATing high-powered machine, leave message and phone number, 479-4513.

POWERFUL 16½-HORSEPOWER rototiller, big or small garden, average $12-$15. 598-6541.

ROTOVATING
Gardens and lawns, small or large jobs, reasonable. 658-5406.

GARDENS ROTOVATED, REAsonable. 479-3689.

EDS TRACTOR SERVICE
Rotovating, levelling. 479-2204.

Seeds, Bulbs, Plants and Shrubs

HOME NURSERY SELLING OUT, 100s of dahlias, perennials, honey suckle, blue spruce, house plants, orchids, succulents, lilies, shrubs, azaleas, all week, not Sunday, 1618 Richmond.

GERANIUMS, 20C AND UP, MARguerites, 15c; basket plants; bonus plants, blue poppies, primulas and more. Bring carton. 592-3966, 2048 Newton Street.

DAHLIA PLANTS, POTTED, many varieties, 40c each. Also geraniums, 25c. Tomatoes, money maker, potted 15c each, on flats $1.00 a dozen. 384-9976.

GERANIUMS, 60C EACH; TOMAto and bedding plants, $1 a dozen. 1424 Edgeware Road.

PLANTS; TOMATOES, PEtunias, tuberous begonias. 598-2036. 3300 Aldridge, near Sears.

POT GROWN TOMATO PLANTS $1.20 Dozen. 1677 Hillview Avenue, 477-5379.

Topsoil, Rocks and Fill

SCREENED TOPSOIL WITH sand and manure $12 C.Y.
Minimum Delivery 6 C.Y.
Garden Sand $3 C.Y.
Plus Delivery
Sand — Fill
Road Gravel
Drain Rock
Crushed Rock
Bark Mulch — Fine ¾"-1½"
Bark Mulch — Coarse 1½"-3"
E. NIXON LTD.
Office 385-4431
Nights 479-1937
or 479-2995

No. 1 and 2 TOPSOIL
$6.75-$9.50 per yard.
Phone 652-3951 or 652-1658.
PICKUP ORDERS WELCOME

NO. 1 TOP SOIL, SAND, MAnure mix, 7 yds. $65 delivered, $120 for 14 yds. delivered. Delivery charge in certain areas, 386-8272 orders taken 7 days a week.

TOP QUALITY SHREDDED TOPsoil, mixed with sand and manure, 10 to 14 yard loads, $8 per yard. Smaller amounts available. Peninsula Bulldozing. 479-1884.

NO. 1 SCREEN TOPSOIL, MIXED with sand and manure 7 yards — $65, 14 yards—$120, Self-pickup $9—yard. P.J. Trucking, 478-3322.

No. 1 and 2 TOPSOIL
$6.75-$9.50 per yard. 652-3951, 652-1658.
PICKUP ORDERS WELCOME

RICH, BLACK PEAT SOIL, CALL A-1, 383-1532.
It's Nature's Compost.

GRAVEL SUPPLIES, REASONable rates, free fill, delivery only. 478-2326, 478-2428.

COLOURFUL BLASTED ROCK, You load and haul, $6 yard, 598-4371.

BROWN AND BLACK TOP SOIL mixed with sand, small and large orders. 658-5172 and 479-1582.

NO. 1 SCREENED BLACK LOAM, 7 yards $65, bag $2; good clean black soil, 7 yards, $56. 595-8129.

LAWN SOD
Johnson Sod Farms. Orders of all sizes. 339-4803 Comox.

CLEAN FIELD SOIL, $8.50 PER yard delivered. 479-5088.

BLACK PEAT SOIL BY THE sack. We deliver too! 382-2843.

125 PETS and SUPPLIES

MAYDON POODLE VILLA
Poodle puppies, registered, brown male, tatooed, first shot, dewormed, ready now, $150. Black miniature male and female, ready mid June. Deposit will hold. Registered miniature stud service black or brown. 112-743-2493.

REGISTERED BEAUTIFUL snow white female miniature poodle, 3 years old, affectionate, obedient, house trained. Shots and dewormed $75 firm. 642-5785.

PUPPIES — TWO MALE BOSTON terriers, two male Lhasa Apsos, one female Pekingese ("sleeve") toy Japanese spaniels. Cobble Hill 743-2701.

NEUTERED PUREBRED MALE Doberman, approximately two years old, very good disposition, some obedience training. For more complete story, call 652-2845.

PUREBRED DOBERMAN PUPpies. Had shots. Tails and de-claws done. Only 3 left. 652-2768, or 598-7725.

GREATER VICTORIA DOG OBEdience Training Club. Puppies taken from 3 to 6 months, at any time. 592-7310.

PUREBRED, SANDY COLOURED German Shepherd pup, male, born March 4, 1977, $50, beautiful disposition. 479-4922.

AMAZON YELLOW FRONTED parrot, 2 years old, with cage, $500. African peach faced love bird with cage, $75. 595-0595.

SMALL BREED MALE PUP. Young black Labrador. Black Cocker Spaniel. German Shepherd. 479-5868.

FREE TO GOOD HOME, ONE year old female, one 10 week old female pup, black, collie-shepherd cross. 384-2960.

AFFECTIONATE, MALE NEUtered cat needs home urgently. Free. 383-2677.

PUREBRED WHITE GERMAN shepherd pups. 753-2668-5771 Nanaimo.

HEALTHY BABY GUINEA PIGS, attractive colours, smooth or Abyssinian. $3.50. 479-7215.

FLUFFY KITTENS, FREE TO good home. 478-6380.

BABY BUDGIES FOR SALE, $10 and up. 477-9982.

ADULT MALE BEAGLE, FREE to good home. 598-5097.

WANTED — TOY POODLE STUD. 478-4776.

REGISTERED DOBERMAN PUPpies, $200 each, 7 weeks. 642-4343.

FOR SALE, 1 FEMALE SIAMESE kitten, $25. Phone 478-5024.

KITTENS NEED HOMES IMMEdiately. Call before noon. 478-4891.

REGISTERED IRISH SETTER puppies, 6 weeks, 385-2210.

125 PETS and SUPPLIES

GERMAN SHORTHAIR, 1 YEAR old to give away. Preferably country home. Someone with time and love for the dog. 595-2691.

CUTE LITTLE KITTENS, FREE to a good home, litter trained, 595-1550.

WANTED: GOOD HOME FOR 3 year old, spayed female, sheltie. 478-6511.

1 ONLY UNREGISTERED purebred miniature Dachshund male, parrot cage. 478-3622.

350 GALLON FISH TANK, CUStom made, attractive. $200 or nearest offer. 478-1427.

THREE POINT POST-HOLE auger; three point plow; three point cultivator. 477-1784.

REGISTERED DOBERMAN Pinscher puppies, 7 weeks old, red and tan, $200. 642-4343.

MOVING TO SUITE, MUST PART with registered female St. Bernard, what offers. 478-0757.

ONE WHITE PUREBRED MINIAture poodle female, 1 year old, ready for breeding, $50. 595-0914.

PUPPIES 10.00 EACH, HUSKY cross. 383-5944.

AS NEW TOTALLY EQUIPPED 50 gallon aquarium. 598-5385.

FREE KITTENS. PHONE 387-5536, days or 595-5890, evening.

50-GALLON AQUARIUM, FISH and supplies included. 382 5567.

WANTED: MINIATURE POODLE puppy, reasonable. 642-5455 after 6.

KITTENS, 7 WEEKS OLD. 479-5659.

PET RABBITS FOR SALE. 477-2837.

FREE KITTENS. PHONE 385-3029. After 6.

127 CHICKS, POULTRY, HATCHING EGGS SUPPLIES

LAYING AND MEAT CHICKS, also, rare breeds, Auracona, Buff Orpington, Wyandottes, Jersey Giants, Partridge Cochins, etc. 478-7617.

WANTED: TWO DOZEN EGGS weekly from free-range hens. Burnside-Admirals area. 479-2907.

CHICKS FOR SALE, 10 AND 12 weeks, roosters — $1.50; pullets — $1.25. 656-4670.

128 LIVESTOCK SUPPLIES and EVENTS

16.2 HH. THOROUGHBRED mare, dressage prospect, also 16 hh. thoroughbred gelding good dressage horse and has evented, locally phone 385-3421 or Parksville, 248-6450 will be showing at Duncan dressage show this weekend.

HAY FOR SALE, TAKING orders now for new cut hay. Reasonable rates, due to lack of storage. No Sunday business. Phone 652-1620.

FIVE - DAY ENGLISH HORSEmanship courses, July and August, small classes so book early. Also, hourly rates. Morning Star Stables. 478-8069.

THOROUGHBRED SADDLEBRED gelding 16.1 hands, well trained, good jumper, $800 or best offer. After 6 p.m. 385-2002.

LEAVING COUNTRY, MUST sell, 4-year-old filly, ½ thoroughbred ½ quarter horse. Bargain price. 478-0905.

WANTED: HORSE TO LEASE for summer. Young experienced rider, phone after 4 please 598-1219.

3-YEAR-OLD, CHAROLAIS-JERsey cross cow with heifer calf, $265. Wire cages, 16 by 16 by 30, $1.00 each. Small western saddle and bridle, $45. 478-1494.

REGISTERED, ½ ARAB, CROSS quarter horse, chestnut mare, 9 years, sound, gentle, good looking, 652-3257 or 537-2892.

PASTURE, WATER, SHELTER for 2 horses north Quadra area. 477-3389.

6-YEAR-OLD QUARTER HORSE — thoroughbred cross mare. 478-4870.

SADDLE, HARNESS, TACK, REpairs. Blankets, etc. Chaps and vests made to order. 384-7238.

FOR SALE: SMALL TWO-YEARold gelding, half Arab, registered, asking $195. 642-4130 after 5 p.m.

TWO YOUNGS SOWS APPROXImately 5 months Tamworth-Landrace. 658-8963.

REGISTERED HORNED YEARling Hereford bull, good pedigree, $450. Phone 478-1137.

HAY FOR SALE — $80 PER TON. Deliveries arranged. Griers Farm Ltd., Duncan. 746-6550.

FREE ROOM AND BOARD FOR summer riding, experienced rider. 658-5060.

7' ROUND CEDAR POSTS, $1.50, 7' split posts, $1.35, round fence rails, 12c per foot, 478-3987.

FIVE YEAR OLD ¼ HORSE mare, beautiful temperament, $450. 642-3921, 642-3519.

GOOD QUALITY LOCAL HAY for sale. 658-5551, 479-7215.

GENTLE MARE, 15 H.H. NEEDS loving home. 385-0602. After 3.

OOPS-A-DAISY. EXPERIENCED show horse. 598-2504 or 652-3293.

NUBIAN MILKING GOAT AND Nubian doe kid. 479-2988.

LOCAL HAY, NO RAIN. $1.75 per bale. 479-7886 after 5.

WEANER PIGS FOR SALE, 6 weeks old. 479-7269.

WEANER PIGS FOR SALE, 9 weeks old. 743-2794 or 743-9234.

SCOTTSDALE STABLES — horses boarded, box stalls, riding ring. Phone 478-9969.

YOUNG SOW, $200; WEANER pigs, $35. 479-8313.

100% PURE WOOL SADDLE SUIT, ladies', size 12. 385-4805.

8 ACRES OF STANDING TAME grass hay, 652-1878.

COLOURFUL APPALOOSA FILLY and colt for sale, 112-537 5897.

130 HEAVY EQUIPMENT and MACHINERY

BOBCAT
HABITAT 2000
994 GOLDSTREAM AVE.
478-0811 DL 00784A
RENT A BOBCAT
36", 48", 60" wide machines
Special midweek rates
Machines available 7 days a week.
Your Island dealer for Allis Chalmers-Melrose Bobcat Tractors.

MF Massey Ferguson
STANWOOD
EQUIPMENT SALES LTD.
Industrial—Agricultural TRACTORS
6805 VEYANESS
652-1231
"YOUR LOCAL MASSEY DEALER"

LATE 1976 350 BARKO LOG Loader, mounted on Ford 850, 200 hours since new. Phone 8:30 to to 5:00 p.m. Wednesday to Friday, 724-3731. Evenings and weekends phone 724-1489.

1975 CASE 850 TRACK, 4 IN 1 bucket, $21,000. 1970 Hymac 5-8 bucket, new pump, motor rebuilt, Cat type under carriage, $13,500. 748-1692 or 246-4181.

1968 JOHN DEERE 450 BULLDOZer, rebuilt motor, excellent condition. Offers. 384-9624 or 478-1229.

1965 INTERNATIONAL TANDEM flatdeck. Complete with Trio Crane. 478-3865.

1969 D4D NEW MOTOR, ETC., ROPS canopy, winch, brush rakes,good shape. 642-4580.

4 YARD STEEL DUMP BOX, complete with hoist and pump. $800, 477-5173.

BIG 10 FORD GARDEN TRACtor. Electric power take-off mower, lights, $1295. 479-2209.

COMMERCIAL 2-CYLINDER ROtovator, dual wheels, $850. Phone 479-2209.

14-HORSE JOHN DEERE GARDden tractor. Automatic hydraulic with 48" lawn mower. 479-2209.

130 HEAVY EQUIPMENT and MACHINERY

FOUR RIDING LAWN MOWERS. Your choice, $395 each. 652-1562.

135 FARM IMPLEMENTS

USED HAYING AND FORAGE EQUIPMENT

Herston Forage Harvester	$2200.00
IHC 3 Point Hitch Mower	550.00
Ford Forage Harvester	575.00
Hay Bob Combination Rake and Tedder	875.00
New Holland Rake	475.00
PZ Rotary 165 Mower (large)	1200.00
PZ Rotary 135 Mower	850.00
Ferguson Side Delivery Rake	400.00
Gehl Forage Blower	650.00
New Holland 717 Super Forage Harvester	350.00
IHC Forage Harvester w-PU	1300.00
Cub Side NTD Mower	125.00
Massey Ferguson side mower	MTD 500.00

IHC Dealer Phone 748-2526 or 748-2527
ALBERG EQUIPMENT LTD.
Island Highway
2 Miles North of Duncan

HAYING EQUIPMENT, NEW and used. J. Grieve Motors Ltd., 652-1642 days, 652-4192 evenings.

HOWARD E SERIES SELECTAtilth rotovator. New blades. $950. 479-8112.

THREE POINT POST-HOLE AUger; three point plow; three point cultivator. 477-1784.

SIDE MOUNT MOWER FOR 9N tractor for sale. Phone 652-1525.

150 CARS FOR SALE

De Pape

$$GREAT$$ SAVINGS

76 PACER
6 cyl. auto. Local one owner with only 4300 mi. Factory warranty available.
NOW $3895

75 AUSTIN MINI
16,000 mi. Very clean and cute.
NOW $2495

71 FIAT Roadster
850, Spyder convertible. Local 1 owner with only 24,000 mi.
NOW $1995

74 Fiat Roadster
124 Spyder convertible, radio, tape, summer's here! Hurry for this one.
NOW $3995

73 GREMLIN X
V8 auto., ps, pb, radio, sharp interior.
NOW $1995

72 Corona Mark II
4 dr. auto stereo tape, 1 owner, runs great
NOW $1695

69 Austin America
Auto with radio, looks good, runs great. Economy dream and Priced to Sell!
NOW $ 795

77 CADILLAC
COUPE DE VILLE d'ELEGANCE. Equipped with all available Cadillac luxury and power options including moonroof and wire wheels. Gorgeous silver with plush burgundy interior. Dealer's personal driver with only 2300 miles. SAVE THOUSANDS.

76 Triumph TR7
4-speed, radio, stereo tape, only 1,100 miles. Like New!

74 Monte Carlo
350 V-8 auto. PS, PB, Power Windows, vinyl top electric sunroof, 8-track stereo, tilt steering, electric door locks. Swivel bucket seats. An absolute stunning automobile with only 32,000 miles. Be quick for this one.

71 Lincoln Mk III
Fully powered with all luxury options including leather interior, stereo and air conditioning. Near new radial tires. A most distinctive looking automobile that has had excellent care and maintenance. Test drive it soon. You'll love it!

70 Mercedes 250-C
Auto. PS, PB, electric sunroof, Michelin tires, beautiful appearance, excellent maintenance record. A rare find!

68 FIREBIRD
V8, auto, p.s. ,p.b., new paint, new motor, mags, sharp! Sharp!

Many More

DePape Motors Ltd.
1407 BROAD ST. 384-8035
D-00264A

Toyota Automatic
4-door sedan, 1900 engine, 3-speed automatic, tape deck, tinted glass, velvet seats, gold exterior, matching brown interior, 40,000 miles. Looks new. $1650. 478-7503.

CONVERTIBLE. 69 PONTIAC Parisienne. New transmission, carburator, starter. $850 or nearest offer. 595-1567 weekdays between 5-7, or anytime weekends.

1969 DODGE POLARA STATION Wagon, new paint, new tires, new brakes and exhaust. Has been sitting for six months. Won't start. Low mileage. $675. 478-1864, after 5.

1972 VEGA AUTOMAITC, PERfect condition. Mechanic's Inspection invited. Tested until February, 1978. Excellent buy at $1500. Phone 592-7320.

ORIGINAL, 1960 PONTIAC 2-door coupe, silver streak, excellent condition, needs paint, good upholstery, $1000 or nearest offer, 3-speed standard, call 598-1262.

1970, 340, 4-SPEED SWINGER, headers, double pumper, 4.10 posi, buckets, needs work, first $800, 592-1150, 642-4426.

1973 FORD GALAXIE 500 2-DOOR hardtop, vinyl top, new paint, fully automatic, low mileage, closest offer to $2300 or trade. 652-1408.

1970 CHEV IMPALA, 4-DOOR hardtop, 350 automatic, power steering, power brakes, radio, $650 or offers. 595-1452.

1965 VOLVO ECONOMICAL RELIable transportation 4-speed, reconditioned, new paint etc. $1400 or offers. 656-2271.

RARE 1955 CHEV CONVERTIble. Good body and running condition, contact, 2076 Milton or 598-2185.

GREAT BUY! 1972 PONTIAC station wagon, automatic, 8-cylinder excellent condition. 382-7516 or 382-3484.

'68 VOLKSWAGEN, NEW DISC brakes, radials, good mileage. $850. 384-4783.

FOR SALE, '69 FIREBIRD WITH 4 extra tires, offers, 382-4058, 385-7348.

'65 OLDSMOBILE, GOOD RUNning order, 63,000 miles. $600 or best offer. 385-8198.

1961 ENVOY, EXCELLENT RUNning condition, $350. 388-5046 after 3 p.m.

'67 FORD GALAXIE, TOP CONDItion, rebuilt transmission. 592-6994 after 4 p.m.

'67 FORD CUSTOM 500, $550. '63 Volkswagen Bug $600. 384-6691.

'62 RAMBLER AMERICAN, JUST tested, $175. 385-6053.

1968 AUSTIN 1800, GOOD SHAPE, $575. Good tires. 385-3226.

1961 VALIANT NEW TIRES, RUNning condition, offers. 474-1964.

1971 MAZDA R100, NEW ENGINE, rad, phone 479-0040.

1969 VW DELUXE GOOD CONDItion. $1050. 386-8647.

150 CARS FOR SALE

S&H TOYOTA

DOMESTICS

76 MONTEGO
VILLAGER S.W., air conditioning, trailer towing package, 11,000 mi. $6295

76 BUICK
SKYLARK, 2-door Hatchback, V-8, auto., P.S. $4895

76 CHRYSLER
CORDOBA, 2-door hdtp., vinyl roof, full power $5995

74 GREMLIN
2-Door sedan, auto., radio. radial tires $2495

IMPORTS

76 TOYOTA
CORONA, 2-door hdtp., 5-speed trans., radio, vinyl roof, 7,000 mi. $4995

75 VOLKSWAGEN
9-Pass. S.W., 21,000 mi. Looks like new $4895

75 VOLKSWAGEN
RABBIT, 2-door sedan, 4-speed, 15,000 mi. $3395

74 TOYOTA
CELICA, 2-door hdtp., 4-speed, 22,000 mi. $3995

73 CAPRI
2-Door, V-6, 4-speed, radio, 32,000 mi. $2795

73 AUDI
100 LS, 4-door, 4-speed, sun roof, 37,000 mi. $3895

72 TOYOTA
CORONA, 4-door, 4-speed $2195

SAUNDERS AND HITCHMAN LTD.
2040 Cadboro Bay Road at Fort and Foul Bay
Dealer Licence D01751A
592-2471

S&H TOYOTA

FOR SALE — 1977 DODGE Sportsman Wagon with stereo tape and FM radio, 2 months old. Model 3200 brown-tan two-tone with parchment trim. Automatic. Hinged rear door, slide side, vented, tinted glass, air condition, insulated, power steering, trailer tow, 8 passenger. Available for viewing Sunday May 29 on. 383-8124 business hours, 478-8186 after 6 p.m. weekends.

71 SUBURBAN
½-ton, V-8, automatic, power brakes, excellent mechanical condition. Green in colour. $2,495. For personalized service and appointment to view, please call Fred Maguire, at EMPRESS PONTIAC BUICK GMC LTD., 382-7121 or res. 592-3130. DL-01227A.

CLEAN 1975 DODGE DART Sport, 360, Hatchback, power steering, power brakes, console automatic, accent stripe, rear window defogger, Am-8-track stereo, four new tires, posi-trac rear end, 20,000 miles. Offers on $4000. 382-8806.

SIDNEY CAR MART
Shop in Sidney and SAVE!
NEW and USED
Cars—Trucks—Motorcycles and Aircraft
9757 5th St. D01591A 656-2432

1968 VAUXHALL, 4 DOOR, 4 CYLinder overhead cam engine. Recent clutch and brake replacements. Good tires including two mounted studded snow tires. Stereo tape deck. Tested until May, '78. Quick sale $500. 479-3095.

1968 FURY III, 318 V8, AUTOmatic, power steering, power brakes, air horn, lots of extras, good condition. Weekends 11 a.m. - 5 p.m. 592-4870, weekdays 4:30 - 8 p.m. 384-9618.

PRIVATE SALE
1976 Ford Granada special edition, 2-door, 5,000 miles. Warranty in effect. See to appreciate. Murray's Automotive, $5,800. 382-2722. 382-0516.

1960 AUSTIN CAMBRIDGE, needs clutch work. $75. 1967 Rambler 880, 2 door, 6 cylinder, automatic, $550 or offers. 3844-4008. Sunday.

STATION WAGON FOR SALE
Excellent condition, 8-passenger, 1974 Grand Torino Squire, rear air shocks and trailer package with equalizer hitch. Asking $4400. 479-2045.

73 OLDS CUTLASS TWO DOOR, metallic green, good condition, private sale. $3200 will consider offers. Can be seen at 2036 Bazan Bay Road, 656-6749.

MUST SELL
1971 Toyota Corona Mark II, 1900cc. 4 cyclinder, stationwagon, automatic, 45,000 miles, excellent, $1495. 478-9289.

16,000 ORIGINAL MILES
1974 Dodge Challenger, red in color, E.T. Mags, big tires, Lakers, Gabriel highjackers, immaculate. Must be seen, 2873 Parkview Drive, $5300 firm.

MUST SELL: '72 VEGA HATCHback, 2300cc, 4 speed, average mileage, excellent tires, 4 extra wheels, radio, tested. Asking $1100. 656-5747.

69 CHRYSLER NEW YORKER 2 door hardtop, power steering, power brakes, air conditioning, very clean, just tested $1500. 478-3665.

'65 RAMBLER AMBASSADOR, good body and running condition, power steering and tape deck, $500 or best offer. 383-6262 Monday thru Wednesday after 6.

1971 VW FASTBACK, 2-DOOR AUtomatic, six radial tires, radio, low mileage, good condition. $1950. 384-9611.

1969 DODGE CHARGER, 440, SIX pak block, Edelbrock man. Isky valve train, headers. $3500. Offers. 474-2560.

1968 CUDA, NEWLY REBUILT Chrysler engine, 318, headers, dual exhaust, needs work. 382-2786, 383-2820. Offers.

1968 COUGAR XR7 GT, 390 AUTOmatic. Very low mileage, leather upholstery, green inside and out, immaculate condition. 384-2777.

RIGHT HAND DRIVE
1965 Vauxhall Viva, $350. 656-6511, 656-2662.

1973 AUSTIN MARINA, EXcellent condition. Price $2,000. 478-7564.

1967 FORD CONVERTIBLE, A beautiful car, asking $1500. 477-1645.

1969 BEAUMONT STATION wagon, running condition. $200. 479-6955.

1973 PINTO RUNABOUT, 2 DOOR hatchback with radial tires, asking $1750. 477-1276.

1972 TOYOTA CORONA, NEW brakes, motor and clutch, $1650. Phone 656-5214.

1969 VOLKSWAGON, GOOD ENgine and gas heater, as is, $225. ask for Don, 388-6569.

1970 DODGE MONACO, 2 DOOR hardtop, fully equipped excellent car, $1495. or offers, 477-5292.

'69 CHEV BELAIR, VERY GOOD condition throughout, $1295 or offers. 592-6583.

1973 DATSUN 1200, AUTOMATIC, very clean, $1,695. 383-7940.

MUST SELL: '68 COUGAR, WELL cared for. Best offer. 478-4049.

'75 CAMARO 350, 17,000 MILES. Best offer over $5,000. 652-3891.

150 CARS FOR SALE

ENSIGN CHRYSLER PLYMOUTH

ENSIGN'S SPRING SALE

Cars Checked by Car Clinics Diagnostic Centre

GOVT. TESTED

2-Year Written Warranty

75 Valiant Brougham
76 Fury Sport Sub S.W.
76 Volare Premier
72 Ford Pinto
75 Chrysler T & C S.W.
76 Valiant Duster
75 Datsun 710 S.W.
73 Olds Cutless S
75 Olds Omega
73 Sebring Plus
75 Dodge Dart
68 Ford Thunderbird
70 Plymouth CustomS.W.
77 Dodge Charger S.E.
75 Toyota Corolla
75 Chrysler Cordoba
76 Datsun 280 Z
70 Buick Wildcat
75 Pontiac LeMans
72 Dodge Polara
76 Chrysler Newport
73 Buick Century
76 Fury Salon
75 Ford Torino s-w.
73 Mercury Montego MX
75 Chev Monte Carlo
76 Chrysler Cordoba
76 Datsun B-210
75 Plymouth Gran Fury
73 Chrysler Newport
75 Dodge Coronet
74 Mercury Cougar XR7
74 Gran Torino
72 Dodge Monaco s-w.
75 Dodge Monaco
76 Gran Fury
75 Chevy Nova Custom
75 Meteor Rideau s-w.
74 Torino s-w.
75 Chrysler Newport Custom
75 Toyota Celica
74 Hornet Sportabout S.W.
69 Olds Toronado
72 Plymouth Satellite Custom

No Down Payment
100% Bank Financing
INCLUDING AUTO. INSURANCE
O.A.C.

OVER 250 UNITS IN INVENTORY

ENSIGN
Chrysler-Plymouth Ltd.
DOWNTOWN
YATES AT COOK
Dealer licence number D495A
386-2411
Open Weekdays Till 9:00

'67 CHRYSLER NEWPORT, EXcellent performance, new brake c-ellent performance, new brake job, open for offers. 386-0993.

'65 MUSTANG, 289, 4 BARREL, mags, cam, headers, $1,000, offers must sell. 382-5810.

'74 PINTO RUNABOUT, 4 SPEED, 23,000 miles, new radials, excellent condition, $2500. 478-4059.

68 DATSUN PICK-UP, NEEDS some work. $500 or closest offer. 383-5258 after 6 p.m.

'73 JAVELIN, 308 AUTO., BUCKet seats, console, power steering, power brakes, $2950. 478-0041.

'71 FIAT, GOOD RUNNING CONdition, radials. Best offers on $850. 478-7536.

1972 FORD CORTINA 2000, 4-speed, 32,000 miles, Immaculate. 477-0567.

1977 DATSUN 710, 4-DOOR, 1,700 miles, 4-speed, black vinyl roof, side moldings, radio. 477-0567.

1966 THUNDERBIRD, CLASSIC model, $1250. 592-7232.

64 IMPALA SS, GOOD CONDItion, offers. 478-4277.

'71 CHEV IMPALA DELUXE, $2500 or best offer, 652-2529.

1968 FALCON, GOOD BODY, good motor, economical 6, 385-5873.

1970 1200 MAZDA, GOOD CONDItion, offers. 384-3020.

'71 VEGA HATCHBACK, NEEDS tune-up, $875 or best. 478-6867.

'68 JAVELIN BODY FOR SALE. Offers. 642-3158 after 6.

66 CHEV, 4 DOOR SEDAN, EXcellent condition, $500. 479-1726.

150 CARS FOR SALE

SUBURBAN MOTORS

HOME OF LINCOLN, MERCURY, MONARCH, METEOR, COUGAR AND XR7, COMET, BOBCAT, '76 CAPRI II AND FORD TRUCKS!

NEW AND Affordable
ONE ONLY
77 Monarch
Special Edition
—2 door
—Dark blue metallic
—4 speed manual, overdrive transmission
—250 I-V engine
—Dura Spark ignition system
—Front disc brakes
—Colour keyed — nylon carpeting
—High level ventilation
—Body side mouldings
—Radial tires
—Defroster, electric on rear window
Stock No. 7-587
$4792.50

AND LOOK!
—25 MGP (city)
—34 MGP (highway)
—28 MGP (combined)
SOURCE — CANADA TRANSPORT

SUBURBAN MOTORS
3377 Douglas St.
386-6131
Dealer Lic. 00863A

Speedway MOTORS LTD.
AUDI PORSCHE VOLKSWAGEN

1967 FORD T-Bird, 4 door, loaded with air, tiolt wheel, tape deck, power windows, power seats, landau top.

1963 MERCEDES 220S sedan, automatic, excellent locally maintained car.

1963 MERCEDES 220, sedan, standard, another excellent local car.

PRICE CHALLENGERS

75 Fiat 128	$1995
70 Toyota Corona	$1395
74 Toyota Corolla	$1895
73 Astra GT	$1395
70 VW Fastback auto	$1495

DOWNTOWN
971 Yates Street at Vancouver
Dealer Licence No. D-00486A
385-2415

'66 BUICK WILDCAT, BEAUTIful body, good interior, excellent running condition, $650 firm. 642-4326.

1971 DEMON DART, 225, ALL power, recent tires, exhaust, battery, rustproof. A rare buy. $2,150. One owner. 656-5216.

'67 FALCON, 6 STANDARD, good condition, clean, $325. 478-0273.

1972 PLYMOUTH WAGON, NEW tires, 2-way tailgate. $2100. 478-0491.

1960 RAMBLER STATION wagon, tested till '78, good tires, radio. 479-6107.

'63 MINI 850, '69 EPIC PLUS '64 Epic transmission whole or parts. 658-8565 before 6:30 p.m.

1970 DUSTER, NEW PAINT AND tires, $1800. Phone 382-8803, after 5:00.

1970 FORD CUSTOM 2 DOOR hardtop, 302 V8, low mileage $1250. Phone 595-6667.

1970 DART SWINGER, SLANT 6, 58,000 miles, body damage. For parts or whole. 592-3530.

1965 AUSTIN CAMBRIDGE, GOOD condition, phone this number. 595-2603.

1975 MAZDA, RX3 COUPE, LIKE new condition, $2,500, trade considered, 595-8771.

1969 THUNDERBIRD, REBUILT transmission, new tires, $1300. 388-4916.

MUST SELL, 1971 MAZDA STAtion wagon, excellent condition. Best offer takes. 479-7937.

1975 VOLKSWAGEN LA GRANDE, offers over $2700 trades considered. Appointments, 592-9051.

68 CHEVELLE SS, 396 4-SPEED. $1750 or best offer. Will consider motorcycle as part trade. 598-4972.

'71 MAZDA 616, $895. PHONE 474-1793, 9-6 weekend.

68 CORTINA AUTOMATIC, NEW motor, $225. 478-1325.

1964 FALCON FUTURA, GOOD condition, $600. 479-1933.

150 CARS FOR SALE

McCallum DATSUN VOLVO
McCallum Motors Ltd.

PREPARE NOW!
FOR SAFE HOLIDAY DRIVING!

76 DODGE ¾-ton P.U. V8, AT, PS, PB with custom canopy (camperized) $5895.

76 GREMLIN 'X'. 6 cyl. PS, PB, mags, wide tires, low mileage $3395.

75 CHEVY ½-ton, long box, van, V8, AT, PS, PB, radio $4995.

74 PINTO 2-door, AT, radio. Excellent condition. $2295

74 MUSTANG II Hatchback 2 Plus 2, V6, AT, PS, PB, radio. Michelin radials. $3695.

74 VALIANT, 4 dr. 6 AT, PS, PB, radio. Low mileage. $3695.

73 GMC ½-ton van, V8, AT, fully carpeted. Ready for camperizing $3595.

73 FORD F100 EXPLORER ½-ton pickup. V8, AT, PS, PB, radio, canpoy. $3695

71 CHRYSLER NEWPORT 2-dr., HT, V8, AT, PS, PB, radio, air conditioning. $1995

76 VOLVO 245 DL, AT, PS, AM-FM radio, roof rack. $6595

100 POINT BCAA INSPECTED!

DOWNTOWN
1101 YATES AT COOK
382-6122 Dlr. Lic. 00850A

COLWOOD
1836 Island Highway
478-1741 Dlr. Lic. D-00850A

Honda CAR CENTRE
YATES AT QUADRA
386-6707
"For a good deal more . . ."
Dealer Lic. 846A

1968 327 PONTIAC PARISIENNE. Automatic, power steering, power brakes, steel belted tires. Tested till May '78. 598-7493.

MUST SELL 1968 MUSTANG fastback, auto, 289, new headers and exhaust. Excellent condition. 112-749-3787.

CLEAN AND PRICED RIGHT. 1974 Dodge Dart special edition. P.S. and P.B., only 21,000 miles. Asking $3,300. Call 478-9361.

1975 2-DOOR AUSTIN MARINA, under 10,700 miles, automatic, radio, excellent condition, $3,000. Phone 479-6938.

1973 TOYOTA CORONA MARK II, 2-door hardtop, 2600 cc, 4-speed, mags, radial tires. $3,500 or reasonable offer. 479-2273.

1971 DODGE HALF-TON PICKUP, slant 6, automatic. Good running order. Asking $1,100 or nearest offer. Phone Shorty, 478-4880.

MUST SELL, NEED FAMILY car, 1973 Beetle, one-owner, A-1 condition. Phone 595-4374, after 5 p.m.

1967 CHEVELLE MALIBU, REbuilt motor and transmission, new paint, excellent condition. Asking $1850. 474-1652.

1971 DATSUN 510, 4-SPEED, GOOD condition, tested, $995. 478-1018 or 474-1863.

1971 ROADRUNNER, 383 MAGnum, four speed Hurst, $2600. Must sell. 592-4048.

1976 RABBIT, 4-DOOR AUTOMATic, radio, radials, 20,000 miles, $4200. 656-5214.

1976 BOBCAT STATION WAGON, mint condition, low mileage. $3400. 595-4881.

70 VW SEDAN, AUTOMATIC, good condition. Asking $1100. 478-8673.

1971 MAZDA GT, 1200 COUPE 4 speed standard $1095. 485 S. Joffre between 11:00 a.m. and 5:00 p.m.

DECEMBER 75, SPITFIRE, 16,000 miles, radio, extras, excellent condition. $3800 or offers. 478-0401.

'71 PINTO, GOOD RUNNING condition, tape deck-radio, studded snow tires, $1200. 385-3552.

1976 CHEVETTE COUPE, RADIO, rear seats, plus defrost, 16,000 miles. $2,900. 748-1529.

MUST BE SEEN, 1968 FORD, mid size, good shape, $650 or offers. 598-4077, 385-2166.

1973 HONDA CIVIC 4-SPEED, $1800 or offers, 382-1102, 9 a.m.-9 p.m.

1956 DODGE CUSTOM ROYAL, 2 many details to be listed. For more information, phone 477-5248.

1963 CORVAIR MONZA, AUTOmatic, excellent condition, city tested. $300. 388-4195.

1969 VOLKSWAGEN BEETLE, 1500 CC, radio, gas heater, 57,000 miles. $1,000. 388-4790.

'73 CELICA ST, VERY CLEAN, new brakes, radials, well maintained, $2950. 656-2085.

'63 FAIRLANE SPORTS COUPE, hardtop, $175 or offers. Runs great. 479-8445.

'72 CORTINA, 4-DOOR, AUTOmatic, with radio. $995, or best offer. 598-4406.

150 CARS FOR SALE

METRO TOYOTA

Springathon
1977 Corolla From $3298

— SPECIAL —
72 BUICK SKYLARK
2 door, V-8, automatic, one owner. 40,000 miles.
$3395

75 Granada 4-door
73 MGB
74 Pinto wgn., At.
76 Chev. ¾ ton 4x4
72 Ranchero
76 Celica, 4-spd.
74 GTO, 4-Spd.
74 Alfa Romeo. Sp. Sdn.
75 Mustang II, Sunroof.
74 Corolla
66 Bronco
72 Toyota Corolla
76 Nova H'back
73 Datsun 4 door
73 Gremlin
73 LTD wagon
73 Corona 4 dr. H.T.
72 MK II wgn.
74 Camaro
71 Corolla
69 Charger
69 BMW 2500
73 Corona, A.T.
73 Corolla, auto.
72 Celica ST
74 Satellite 4-door
72 Corolla 1200, auto.
72 Corolla 1600, auto.

NO DOWN PAYMENT
100% FINANCING
O.A.C.

NO REASONABLE OFFER REFUSED

Where The Lights Are Bright 'Till 10 At Night!

386-3516
Metro Toyota Ltd.
625 Finlayson
Dealer Lic. 00431A

METRO TOYOTA

EMPRESS PONTIAC BUICK GMC

IT'S BRAND NEW TO VICTORIA!

At Empress, we have always had confidence with the quality of the used vehicles we sell. And now, to back up that confidence, we are offering the
CROWN SEAL
USED CAR WARRANTY!

The CROWN SEAL sticker on the windshield, identifies our 100 per cent, 30-day TOTAL MECHANICAL WARRANTY — and we really mean TOTAL!

OPEN
Mon.-Thurs. 9-9
Fri.-Sat. 9-6
2867 Douglas at Topaz
382-7121 D.L. D01227A

1970 VW, GOOD CONDITION, radio, near new tires, $1,500 or best offer, 382-9421 after 6 p.m.

'73 MAZDA, 35,000 MILES LEFT on engine warranty. Offers. On weekdays, phone after 5. 656-6150.

DODGE CORONET '73, 4-DOOR sedan, 318, ask $1700 or best offer. 385-7570.

1974 DATSUN 210 HATCHBACK. Standard, low mileage. $2,000. 477-0830.

1969 VOLVO, 4 DOOR, STANdard, radio, good condition. $1,000. 386-6678.

1973 FORD RANCHERO, EXcellent condition. 384-0969 around 5 p.m.

1972 DATSUN, 1200 AUTOMATIC, excellent, tested. Low mileage. $1995. 479-9283.

1973 FIAT 128 SEDAN. 1 OWNER. 26,000 miles. $1550 firm. 385-9950.

RIGHT-HAND DRIVE 1965 VAUXhall Viva, $350. 656-6511, 656-2662.

'69 DATSUN 510, NEW MOTOR, radials. 477-0497.

1973 MERCURY MONTCALM, V-8 automatic, full power, air. 477-9677.

1967 CHEVY II, 61,000 ORIGINAL miles, automatic, $1,200. 384-1445.

1963 RAMBLER 2-DOOR SEDAN, runs good. Asking $50. 479-3390.

'73 CAMARO, SUPER CONDItion, low mileage, 478-6378.

1965 VALIANT 4-DOOR, JUST tested, 6 cylinder $500. 479-2777.

150 CARS FOR SALE

peter pollen ford

7 Day Money Back Guarantee

'76 GRANADA, 2-Dr., fac-air $4895
'76 MAVERICK, 4-Dr., Sedan, 6 cylinder, auto., radials. $3995
'76 PINTO, 3-Dr., auto transmission, low mileage. $4095
'75 HONDA Hatchback 2495
'75 BUICK Century, Hardtop. $4395
'75 VEGA Stationwagon. $2395
'74 MAVERICK, 4-Dr., Sedan. $2695
'73 TOYOTA COROLLA $1975
'73 CORTINA, 2-Dr., 4 speed. $1595
'72 CELICA $1895
'70 TOYOTA $1295

TRUCKS

'72 DODGE Tradesman Van, camperized. $3995
'70 VOLKSWAGON Van $2395

PETER POLLEN FORD
YATES AT COOK
384-1144
D 00745A

REG. MIDGLEY AMC Jeep

PACER
1975 2 Dr. (Yellow)
6 Cyl., Std. Trans.
Radio, low mileage
6 Mos. Guarantee!
$3495

MATADOR
1974 Sedan (Bronze)
V-8, Automatic, Power Steering, Radio
Rear Defogger
6 Mos. Guarantee!
$2495

HORNET
1974 2-dr. Sedan (Blue)
6 Cyl. Auto., Radio
6 Mos. Guarantee!
$2495

DATSUN
1973 610 Cpe. (Turq.)
4 Spd., Radio. Low mileage and clean
$2495

DATSUN
1975 710 Cpe. (Red)
4 Spd., Radio. Low mileage, very clean
$3795

FIAT
1974 124 Wagon (Maroon)
Automatic, Radio
Low miles, exceptional
$2895

FIAT
1974 128 2 Dr. (Blue)
4 Spd. Radio, Low miles. Exceptional
$2395

VOLKSWAGEN
1974 Beetle (Bronze)
4 Spd., Radio, Clean
$2395

REG. MIDGLEY AMC Jeep
736 Cloverdale 385-8756
D.L. 00247A

BILL CARTER'S CARS LTD., 2538 Government Street. We have a large selection of good cheap cars from $100 up. Easy to get to, Government Street between Bay and Hillside. 385-1716. DL-00908.

1970 DUSTER, 340 4-SPEED, VERticle gate shifter, cam and headers, asking $2895. Make an offer — must go. 388-6170, between 5 and 7.

PEPPY MAZDA ROTARY, radials, radio, 13,000 miles. 383-1419.

RANCHERO
1968 low miles on engine and trans, one of the best looking in town. 386-1030.

70 DUNE BUGGY, 1000 MILES on ¾-race. 1600 bored to 1780. New paint, must be seen. Must sell. $1500 or best offer. 383-2585.

'66 MUSTANG CONVERTIBLE, 3-speed, some rust, mechanically good. $850 or offers. 592-6583.

'63 CHEVY II, BEST OFFER. Phone 478-7228.

150 CARS FOR SALE

Brian Holley MOTORS LTD.

3 ONLY
U.S. Spec.
NEW 76 Volvo
244, 4-dr., 4-speed with overdrive and
POWER STEERING
(not available in '77)
2 Burgundy
1 lt. green
$6,785
HURRY!
VOLVO TRADES

74 GRAND LUXE 4-DR. 4-speed with overdrive, air cond. AM-FM radio, dark yellow with black leather, radial tires and low mileage. Sale Price $4995
B.C.A.A. Tested

73 GRAND LUXE 2-dr., 4-speed, with overdrive, G.T. steering wheel, AM, 8-track. Metallic blue with black leather, fully serviced. Sale Price $4395
B.C.A.A. Tested

65 VOLVO 122S 4-dr. Sedan 3-speed, automatic, recent motor work completed. Just repainted original grey, a neat car' $1295

Brian Holley MOTORS LTD.
3319 DOUGLAS
Between Mayfair and Town and Country
DR 00903A 384-1161

Garden City Auto Sales LTD.

SWIFTSURE SELL-OUT
Be A Winner With These Reduced Prices

72 VW 9-Pass Bus $2995
72 VW Westphalia $4895
70 JAVELIN $2595
69 FORD Fastback $2295
66 GTO Tri Power $1595
72 COUNTRY Squire $2895
73 CAPRI 4-speed $2895
68 DART 2-dr. HT $1895
73 CHARGER SE 400 $3695
70 SWINGER 340 $2895
67 DART 4-dr. 6 $1395
65 CUTLASS 4-dr. $1295
71 MUSTANG Grande $2895
70 MUSTANG $2795
70 T-BIRD Loaded $2795

DOZENS more to choose from including a GOOD SELECTION of Pickups, Campers, Motor Homes. These vehicles must be sold to make room for new stock.

All Reasonable Offers Accepted
2978 Douglas
382-9111
D-001319A

77 MAZDA HATCHBACK $3,345

75 DATSUN 280Z sport
76 DODGE truck, 6000 mi.
74 MAZDA 1600 coupe
74 FIAT 128 sedan
74 VALIANT Sport coupe
74 BUICK Luxus coupe
73 MAZDA truck
73 CORTINA A.T., 19,000 mi.
73 BUICK Luxus sedan
72 MAZDA 1800 S.W.
72 CORTINA 2000 L
71 OLDS S.W. air
71 DATSUN 510 sdn.
70 MAZDA 1800 S.W.
70 HORNET, auto. sedan
70 TORINO GT
68 AUSTIN Mini
68 CORTINA
65 VOLKSWAGEN Beetle
65 RENAULT R8 sedan
76 DODGE 100 P.U., radio, HD bumper, optional gauge pkg., 6,000 mi. $3895

SPECIAL
76 Mazda Mizer, 808, S.W., 10,000 mi. Balance of new car warranty $3395

Blanshard at Johnson
385-1451 D-00803A

HORWOOD MAZDA

ATTENTION
Must Sacrifice, '74 Chevelle Malibu, in excellent condition, smooth riding car, new rubber. $2000. 10387B MacDonald Park Rd.

1951 RILEY, 1.5, FOR PARTS OF restoration, complete, offers. 898-7466.

150 CARS FOR SALE

PLIMLEY
BRITISH LEYLAND
1010 Yates
382-9121

76 AMC JEEP
CJ5, 4x4, As new. Only 7000 miles. Metallic blue with powder blue interior. Power winch, mag wheels, terrific machine
$6295

75 DODGE
½-ton p-u. Automatic 318 V-8, metallic silver, only 10,000 miles
$4195

74 DATSUN 710
Powder blue. White interior std shift. Low mileage
$3995

74 TOYOTA COROLLA SRS.
Sporty 5-speed coupe. Metallic Blue, black interior, bucket seats. Runs as new. Immaculate
$3395

74 FORD CAPRI
V-6. Std. shift. Bucket seats, central console, finished in Glacier white
$3795

69 DART GT
2-Door Ht. Six, automatic, green with black interior.

75 CHEVY NOVA, 6, auto. Low mileage. Powder blue. Runs beautifully $3795

75 FIREBIRD Espirit, powder blue, pinstriping, central console, bucket seats. Immaculate. $5195

74 V.W. Beetle 1600cc, standard shift, orange. $2195

74 COUGAR XR7. Brown vinyl roof with metallic bronze finish. $4995

69 TRIUMPH SPITFIRE. Extensively reconditioned. Runs fantastic. $1495

OPEN 9 a.m. - 9 p.m.
Dealer Licence 572A

Millstream CHEVROLET

75 NOVA 2-door, 6-automatic, power steering, radio. Finished in bronze $3550

72 PONTIAC station wagon, 8-automatic, power steering, power brakes, radio. Finished in bronze. $2750

75 FORD MAVERICK 2-door, 6-cylinder automatic. Finished in green. $3100

OPEN
MON.-FRI.
8:30 a.m. - 9 p.m.
SATURDAYS
9 a.m. - 6 p.m.

Millstream Chevrolet Ltd.
1730 Island Highway
474-1211
Dealer Lic. D01384A

Wille Motors

"CARS and WAGONS"
64 IMPALA SS 327 4 sp. $1995
72 OLDS Wgn, loaded $3995
70 FIREBIRD, V-8 Std. $1695
72 CHALLENGER, full power $3995
72 GOLD DUSTER, 318, auto. $2495
73 SATELLITE Stn. Wwn. $3995
74 DART Sport, 6, auto. $2895
75 MONTEGO MX wagon $3795
76 NOVA, 1,500 mi. $4495

TRUCKS, VANS, MOTORHOMES
66 FORD ½-ton pickup $895
71 CHEV Mini Motorhome $6596
71 WESTPHALIA camper $3995
72 VW camper $3495
73 DATSUN ½-ton p-u $2295
73 DODGE ¾-ton van $3195
74 DODGE Crew cab $3795
75 DODGE 1-ton dump $6995
75 DODGE IT Maxi Van $4895
75 DODGE ¾ plus camper $6595
75 DODGE 4x4 Pwr. wagon $4995
76 DODGE Golden Ears $13,295
76 DODGE Ram Charger 4x4 $5995
76 DODGE camper conver. $11,500
76 FORD ¾-T. with air $6795
76 DODGE Maxi 15-pass van $7495
76 DODGE Camperized Maxi $8195
76 TRAVELMATE 14' trailer $2895
77 DODGE Van Conversion $5795
77 WASTERVAL Viewliner $13,850

Many more to choose from

WILLE MOTORS LTD.
Dlr. D-00840A
3240 Douglas at Cloverdale
382-2313
OPEN WEEKDAYS 9 'til 9 P.M.
SAT. 9 'til 5 P.M.

1968 CHRYSLER IMPERIAL 4-door hardtop, power steering, power brakes, power windows, power seats, tilt wheel, telescopic, $1,500. 382-1725.

'71 PONTIAC 4-DOOR HARDTOP, power steering, power brakes, 350 V-8. Radial tires. Clean. Trades considered. $1795. 384-5321 or 385-5542.

1970 CORTINA, 2 DOOR, AUTOmatic. New battery and exhaust. Rebuilt transmission, white with black interior. 382-2807.

LEAVING COUNTRY, MUST sell, '73 VW Beetle, excellent condition. Best offer to $1,750. 478-0905.

1972 AUSTIN AMERICA, EXcellent condition. Closest offer to $1450. 592-6752.

'73 ALFA ROMEO, EXCELLENT condition, $5,000, firm. Phone before 5, 758-9584

1974 GREMLIN X, STANDARD, tested, low mileage, $1895, or best offer 388-4928.

LUXURY PLUS
70 Lincoln, all extras, excellent condition, $3500. 656-6933 before 5.

'69 VOLKSWAGEN STATION wagon, automatic, $950. Phone 477-6589.

1961 CHEVROLET BELAIR, AUtomatic, 6-cylinder, good condition, $400. 658-8341.

1974 TOYOTA COROLLA, TWO door, AM-FM radio, excellent condition, $1800 or best offer. 478-5404.

1974 FIAT 128, EXCELLENT CONdition, low gas mileage, $2000. 642-3804.

1967 FIREBIRD, V-8 AUTOMATIC, radio, new test, $1195. 383-4638, 598-7053.

72 VW, EXCELLENT CONDItion, tested, $1,500. 478-2015.

150 CARS FOR SALE

METRO HONDA
77 HONDA CIVIC
From
$3422
All makes, models, and colours!
PARTS & SERVICE

—SPECIAL—
75 DATSUN 710
4 door, standard trans., low mileage, radio. Excellent condition. $2695.

70 Maverick
73 GTO
71 Pinto
72 240Z
75 Camaro
67 VW Camper
72 Fiat 128
74 Spider, 124 Conv't
73 Nova H'back
72 BMW 2002
73 VW Westfalia Cmpr.

ALL USED CARS Government SAFETY TESTED
NO DOWN PAYMENT
100% FINANCING O.A.C.
CALL NOW!
388-6921
9 a.m. - 10 p.m.
METRO HONDA
2151 Blanshard
Next to the Arena
Dealer Lic. D.01627A

METRO HONDA

1973 COMET, 1 OWNER, 4 DOOR sedan, 302 V-8, quo q automatic transmission, 32,000 miles, in excellent shape. Sacrifice at $2400. Call 386-8321 after 5. 479-7928 or 382-7041.

1973 GRAN TORINO STATIONwagon, custom roof rack, air shocks in excellent condition, offers on $2400. 386-8321, after 5, 479-7928, 382-7041.

1970 MAZDA S.W.
Good running order, Michelin radials, 2 new snow tires, radio and eight track stereo, $995. 652-2965.

1973 GRAN TORINO STATION wagon, trailer towing package, air shocks, power steering and brakes excellent condition. $3,244. 478-1259.

ESTATE SALE
1968 Cadillac Brougham, every available option, excellent condition. Offers. 479-0139.

1970 COUPE DEVILLE. LOW mileage. Beautiful condition. Must be seen. No trades. $4995. 382-2733, after 5:00 p.m.

1956 OLDSMOBILE, 4-DOOR sedan, excellent condition. 66,000 original miles. Call after 5. 478-2601.

'69 VIVA, 2 DOOR, 4 SPEED, runs well, low mileage, excellent body, new paint, good interior, offers on $500. 478-7044.

FOR SALE: 1974 MAZDA, 2-door, standard, best offer. 385-2504.

'69 AUSTIN 1800, ECONOMICAL family car, approx. 35 m.p.g., good shape, offers. 592-4471.

1971 BMW 2002 LOW MILEAGE, new Bilstien shocks. Excellent condition. Phone after 5 p.m. 595-7241.

1974 CELICA 4-SPEED, WHITE, AM-FM radio, clock, 20,000 miles, $3700. 382-5441, 592-3390.

1968 FORD $550, 1974 CHEVROlet truck, camper $3900. 2076 Kings.

FREE 1965 RAMBLER WAGON, engine okay. Needs new brakes, tires. No rust. 652-1264.

'67 VALIANT, 2 DOOR, 6 CYL, newly tested, one owner, $500 firm. 479-7082.

1961 VOLKSWAGEN. GOOD '63 rebuilt engine. $295. Not tested. 477-7048.

TERRIFIC BUY
'66 Datsun, 73,000 miles, 36 mpg city. 384-1229.

'65 CHEVELLE MALIBU, 2 DOOR hardtop, 6 automatic, mags, $450. 383-4879.

71 MAZDA 1200, AUTOMATIC, good shape, best offer over $900. 595-6166 or 386-3128.

'70 CHEVELLE SS396, REBUILT motor, new exhaust and brakes, $2000 to trade. 112-746-6219. After 6.

MUST SELL '67 VOLKSWAGEN, tested, $500 firm. 383-2585 this weekend.

1976 HONDA CIVIC, BLUE, hatchback, 10,000 miles, radio, 474-2080.

66 AUSTIN MINI, RADIO, HEATer, clean, good condition. $450. 656-3707.

1971 THUNDERBIRD 4 DOOR Landau, good condition, offers on $2000. 385-7670.

'69 DODGE DART, NEW brakes, rebuilt trans, needs work. 382-6949.

CL70 HONDA. 1900 MILES. $395. 656-2496 after 6.

1971 TOYOTA 1600, 4 DOOR. very good shape. 385-3675.

1969 CHRYSLER IMPERIAL. $1000 firm. 479-9887.

1966 ACADIAN, 6 CYLINDER, AUtomatic, $300. 479-2846.

1973 NOVA 2-DOOR DELUXE, 6-cylinder, automatic. 595-6482.

1975 CHEV MONZA 2 PLUS 2, V-8, four-speed, low mileage. 474-1688.

1971 FIRENZA. $350. PHONE 382-4609.

1967 COUGAR. 80,000 MILES. $800 or offers. 384-8864.

1965 COMET, $150 OR OFFERS. 384-6324.

'73 PINTO, GOOD RUNNING condition, $1750 or offers, 385-2270.

MARK III LINCOLN, LOADED. $3850 or best offer. 383-0512.

74 DATSUN B210, LOW MILEage, priced to sell, $2,300. 595-5794.

150 CARS FOR SALE

VICTORIA DODGE CHRYSLER ON YATES

COUNT DOWN
CRAZY DAYS
ENDS MAY 31
We Need the Space
We have too many fresh trade-ins and no place to put them.

LAST OF THE 76's
76 Colt (new) $3888
76 Arrow (new) $3888
76 Colt (demo) $3888
76 Arrow GT (demo) $4088

USED
76 Chrysler Cordoba $5988
75 Ford T-Bird $5988
75 Olds Cutlass $4488
75 Buick Hardtop $4488
75 Pontiac Firebird $4788
74 Datsun Wagon $2488
73 Plymouth Sebring $2988
73 Chev Caprice $2777

VICTORIA
DODGE CHRYSLER
819 YATES
Hours Mon.-Fri. 9-9, Sat. 9-6
DL No. D00867A
384-8174

Overstocked
70 PONTIAC Conv't $2759
77 COUGAR XR7 Offers
69 FORD auto $ 878
68 CHEV auto $ 992
67 PLYMOUTH auto $ 760
72 TOYOTA s-w $1625
68 CHEV auto $ 549
69 FORD s-w $1430
67 CADILLAC Offers
68 VW Beetle $ 867

SLASHED
66 SUNBEAM auto $ 285
74 AUSTIN Marina $1750
66 CHEV Van $1072
65 RAMBLER auto $ 375
65 VALIANT $ 635
68 DODGE Ht. auto $ 972
69 CHEV Ht. auto $1203
69 MARQUIS auto $1096
72 RENAULT R-15 $1457
70 CHEV auto $1149

REDUCED
69 SKYLARK auto $910
64 VOLVO B-18 $1042
69 CORTINA $496
65 AUSTIN Mini $425
68 FORD Ht. Auto $553
66 BUICK Auto $300
72 TOYOTA Corolla $832
67 CHRYSLER auto $458
69 GMC Street Van $1241

Palm Motors
Instant "NO-RED-TAPE" Credit
3342 OAK
(Blk. from Douglas off Cloverdale)
386-8385 D-00641A

ART'S CAR SALES
Now at 642- Burnside E.
383-8302 DL00286A
'73 PLYMOUTH Roadrunner $2995
68 FORD Wagon $ 995
65 CHRYSLER Hardtop $ 395
64 PONTIAC Custom Sport $ 395
MANY MORE TO CHOOSE FROM

SPECIAL
70 MONTEGO MX
2 dr. ht. 302 auto., 40,000 original miles. Very clean and reliable. $1,350
PAINTER MOTORS LTD.
D-00346A
1513 Quadra at Pandora 385-0122

'73 BUCIK CENTURY, V8 350, 2 door, vinyl top, low mileage, power steering and brakes, tilt steering, air-conditioning, bucket seats. Asking $2,900. Call Evit, 595-3017.

GETTING MARRIED
Will sacrifice late 1975 Camaro, 350, 4-speed, lacquer black, Cragars only 19,000 miles. Many extras, $4,900. 595-4569.

1973 NOVA SS. 4 SPEED, BUCKets. Very clean. Excellent condition. $2175. Sports and Classic Cars Ltd., 384-1721, 592-3121, Dealer 00244A.

1968 OLDSMOBILE 442, BUCKets, console and much more. Immaculate $1685. Sports and Classic Cars Ltd., 384-1721, 592-3121, Dealer 00244A.

1971 MERCURY COUGAR, 351 CU. in. Cleveland engine, power steering, power brakes, automatic, radial tires, excellent condition. $2500 obo. 749-3232.

1966 BEAUMONT, 6 CYLINDER, 4 doors. Road tested till Oct. 77. New tires and battery. Asking $250. 478-4852, after 6:30 p.m.

1971 MACH I, 351 CLEVELAND, 46,000 miles, tape. Profile tires. $2,300, trade. Make offer for immediate sale. 656-6806.

1973 STATIONWAGON, PONTIAC Catalina, excellent condition. Road tested, till April 78. Price $3,950. Phone 598-6208.

'71 ROADRUNNER, AUTOMATIC, power steering, power brakes, C.B. tach. mags. $1800 or best offer. 388-9838.

'74 CADILLAC COUPE DE Ville, excellent condition, air conditioning, new tires, gold-sand colour. 598-8435.

1965 CHEVY CHEVELLE, AUTOmatic, good condition, tested. Offers to $1,000. 592-0145.

'69 VAUXHALL, NEW TIRES, brakes, exhaust, battery, good condition. 652-4116.

72 MAZDA R100, NEEDS ENGINE work, $250. 478-6197 after 6.

75 TOYOTA COROLLA, 1600 wagon. Excellent. Offers. 595-5789.

'67 COUGAR 289 AUTOMATIC, tested, new tires, offers. 384-6446.

1967 VW, GOOD CONDITION, tested, $800, after 6 p.m. 382-8524.

MUST SELL, 1963 RAMBLER Classic, $95. 658-8478.

71 CAPRI 2000, SUN ROOF, RADIals, $1750 or best offer. 592-1520.

150 CARS FOR SALE

DOUGLA VOLKSWAGEN PORSCHE AUDI

YOUR LARGEST VOLKSWAGEN DEALER ON THE ISLAND

PREMIUM DOMESTICS
76 Monarch Sedan $4695
76 Buick Skylark $4995
75 Monte Carlo $4195
75 Granada (air) $4995
74 Merc. Brougham (air) $4695
74 Honda 2 dr., A.T. $2295
74 Chevelle wgn. Loaded $3695
73 Chev. 9 pass. wgn. $3695
73 Chevy Nova Cpe. $2895
73 Pontiac Laurentian $2195
73 LTD Squire wgn. Loaded $3995
72 GTO, H.T. Loaded! $3695
72 Chevelle Cpe. $2395
71 Polar wgn., loaded $1995
70 Maverick, A.T. $1895

— SPECIALS —
69 Pontiac H.T. $695
69 Ford LTD., H.T. $795
69 Thunderbird $2395
69 Pontiac sedan $695
67 Cougar $1695

150 USED & DEMO CARS, TRUCKS & CAMPERS TO CHOOSE FROM!

100 PER CENT FINANCING O.A.C. SCOTIA PLAN

Douglas Volkswagen Ltd.
Porsche - Audi
3329 Douglas Street
388-5466
Dealer Licence 00341A

CARS ESQUIMALT AUTO MART LTD. TRUCKS

480 Esquimalt Rd.
382-7195

SPECIALS
'74 MUSTANG II V-6, 4-speed, bucket seats, vinyl roof, new paint $2695
'73 PLYMOUTH SATELLITE 2-Dr., equipped, vinyl roof $2595
'72 DODGE CHALLENGER, equipped, vinyl roof, clean $2395
'71 PONTIAC LE MANS T-37, equipped, new paint $1995
'69 PONTIAC GTO 400, 3-speed, floor shift, bucket seats, new paint $2295

TRUCKS
'76 FORD ¾-Ton, V-8, 4-speed, dual tanks, low mileage $4595
'70 CHEV ½-Ton, V-8, auto., canopy $2195

MANY MORE to choose from
D-00856A

1953 TO 1976 CARS FOR SALE. For small ffee we will list your car too. Dave's Car Listing Service. 383-1953.

FOR SALE, 1972 TOYOTA Corolla. Excellent condition, new paint job, radio. $1300. Phone 477-2193.

'67 FORD 289, V8, POWER steering, new tires. Runs great. Good condition. Best offer. 658-8423, after 5.

1974 ASTRE, HATCHBACK, AUTOmatic, tape deck, new tires. $2,000. 595-7593.

1966 CORTINA AUTOMATIC, radio, good condition, tested. $700. 386-7301.

'75 HONDA CIVIC, HATCHBACK, 28,400 miles, good condition, offers, 595-0595.

'71 CAPRI 1600 ENGINE, 49,000 miles. Good condition, asking $1600. 382-0187 or 384-4070.

1970 FORD GALAXY 500, 4 DOOR, automatic, power steering, 64,000 miles, $1050. 479-1202.

1965 Vauxhall Viva, running condition, many new parts, tested until August. $300. 598-1137.

72 MAZDA, 616, NOT ROTARY. 49,000 miles, clean, $1400. 383-3198 or 598-7236.

69 FORD STATIONWAGON, 71 Olds stationwagon, $500 each. 474-2014.

1970 TOYOTA CORONA MARK II, new clutch and exhaust system, $1400 or best offer. 598-8432, Rob.

'73 CHEV MALIBU 350, V8 AUTOmatic, 28,000 miles. Offers. 477-6432.

'67 FIAT 128 CONVERTIBLE, needs some work, $300 or best offer. 384-7427.

'69 CHEVELLE STATION wagon, 350 auto., good condition. 479-6663.

66 PLYMOUTH SATELLITE, 2 door hardtop, 383, 3 speed auto, $650. 384-1089.

1966 VOLKEWAGEN 1500, GOOD shape, tested, $500. 478-0995, 384-1860.

1963 VALIANT, SLANT 6 AUTOmatic, just tested, excellent car. $495. 384-5827.

150 CARS FOR SALE

THREE POINT MOTORS

76 DATSUN B210
4-door, radio, 12,000 miles $3,495

76 DODGE ARROW
Hatchback, automatic, 5,500 miles $3,695

76 DATSUN F10
2-door, 1,500 miles $3,795

76 MAZDA 808
4-door, automatic, 2,500 miles $3795

DATSUN B210
4-door auto., radio, 7,500 miles $3795

76 DATSUN B210
Hatchback, 5-speed, AM-FM radio, 8,000 miles $4,195

76 DATSUN F10
Hatchback, 5-speed, AM-FM 8,000 miles $4,195

75 DATSUN 710
4-door, vinyl roof, radio $3,295

75 DATSUN 710
Station wagon, custom roof rack, radio, 10,000 miles $4195

74 VOLKSWAGEN
Semi-automatic, 27,000 miles $2,395

74 ASTRE GT
Hatchback, radio, 22,000 miles $2395

74 VEGA
Hatchback, radio $2195

74 TOYOTA 1600
2-door, radio, 17,000 miles $2595

DATSUN B210
Sporty hatchback $2,895

73 VEGA
Automatic, 22,000 miles $1995

73 TOYOTA
Corona 4-door, radio $2,295

73 TOYOTA 1600
Radials, mags, radio, 27,000 miles $2495

72 FORD TORINO
2-door hardtop, automatic, power steering, radio $1995

72 VW411
Station Wagon $2,395

70 HORNET
4-door, automatic $1795

USE OUR BANK PAYMENT PLAN NO DOWN PAY'T 100% FINANCING ON APPROVAL OF CREDIT

Open 'Til 9 P.M.
SHOW YOU CARE DRIVE SAFELY
2620 GOV'T AT HILLSIDE
385-6737
Dealer Licence D00740A

Cornell CHEV/OLDS Cadillac CHEVROLET TRUCKS Sales/Service 385-5777

76 CHEVETTE auto.
76 GRANADA Ghia
76 CAMARO LT
76 CADILLAC de Ville
76 MONTE CARLO 2-dr.
76 IMPALA 4-dr. hdtp.
76 NOVA 4-dr., auto.
75 PLYMOUTH Duster 2-dr.
75 IMPALA HT
74 VEGA Estate Wagon
74 PINTO 2-dr. auto.
74 VOLVO 142 2-dr.
74 CHEVELLE 4-dr., auto.
74 FORD Wagon, 4-dr.
73 DATSUN 1200 2-dr.
73 TOYOTA Corolla 1600
72 NOVA 4-dr.
71 PLYMOUTH 2-dr. ht.
71 TOYOTA Corolla wagon
71 IMPALA 4-dr. HT
71 MATADOR 2-dr. HT
70 METEOR stn. wgn.
70 CHEV 4-dr.
70 CHRYSLER stn. wgn.
74 FORD ¾-ton van
75 FORD ½ ton, canopy
76 FORD - Courier pickup, auto.
76 CHEV ½ ton, 6 cyl.

CORNELL
CHEV-OLDS LTD.
3050 Douglas—385-5777
Dealer Licence D-00681A

1974 FORD GRAN TORINO Squire station wagon, power steering, power brakes, V8 automatic, tinted glass, 3rd seat. 33,000 miles. Original owner. Excellent condition, $4500. 388-3469 (days), 386-6817 (evenings, weekends.)

TOYOTA CELICA ST, '74, AUTOmatic, am-fm radio, clock, tinted glass, in new condition, 8,500 miles, $3300. 652-5582.

1972 DATSUN, 2 DOOR, AUTOmatic, excellent condition, new tires, tested. Asking $1500. 385-2042 and 652-4267.

'76 CHEVY MALIBU CLASSIC, power steering and brakes, 20,000 miles. 658-8870.

SACRIFICE
'74 Impala, 24,000 miles, $2995. Phone 385-2588.

'71 CHEV MONTE CARLO, TIDley, lots of goodies, $2,900. Offers. 652-4187.

150 CARS FOR SALE

1975 BUICK RIVERIA GS, V-8, atuomatic, power steering, power brakes, power windows, power seats, power door locks, tilts with telescopic wheel. ½ vinal roof, GS mags, AM-FM 8 track, 29,000 miles. $6950. firm. Trades accepted. After 5, 385-0627.

74 PONTIAC PARISIENNE Brougham, 2 door hardtop, excellent condition, automatic, air, power steering, brakes, windows, seat, 4 new steel belts, $3500. Phone 592-4273.

1974 CORONET STATIONWAGON, excellent condition. Power steering, power brakes, radio, roof rack, 1 set tires extra, must see to appreciate. $2900 or best offer. 658-1197 anytime.

1926 FORD
Roadster pick-up, an immaculate restoration, for the discerning enthusiast, by appointment only. Inquire, 477-9858.

1970 CADILLAC SEDAN DE ville, good condition, all extras, new transmission, mechanically perfect, small car accepted in trade, an excellent buy, at $3250. Phone 642-5531.

1965 FAIRLANE 500 SPORTS coupe, V8 automatic, power steering, power brakes and radio, complete overhauled motor, new paint, tested, $895. 595-5790.

1965 CHEV IMPALA HARDTOP, V-8 automatic, power steering, power brakes, good condition. $450. Tested 'til February. 386-8647.

1964 METEOR STATION WAGON, V8 automatic, power steering, power brakes, radio, tested, $450. 595-5790.

1966 AUSTIN 1100, 4-SPEED, REliable, economical transportation. Includes good snows on extra wheels. $450. 385-4380.

BEAUTIFUL ORANGE AND white Charger SE 1971. Tape deck player and recorder. Good condition. 479-2798.

1966 DODGE POLARA 2-DOOR, HT, great condition, just tested and tuned, rebuilt 318 automatic. $850. 592-2646.

1970 MUSTANG V8 AUTOMATIC, power steering and power brakes. $2400. Phone 592-3540. Super Motors Ltd. DL. 00094A

CAMARO 1974 250 LARGE 6, LESS than 12,000 miles, like new, radio, power steering, automatic, $4100. 385-3193.

1968 CHEV MALIBU, 19,000 ON new engine, radial tires, chrome wheels, excellent running condition, $1,750. 652-1587 or 385-8100.

1963 FALCON 4 DOOR STATIONwagon, tested for full year, very clean and sound, added bonus, air conditioning, $545. 477-5292.

1968 OLDS CUTLASS HARDTOP, V-8 automatic, power steering, power brakes, radio, mags, wide ovals, bucket seats, $896. 595-6955.

1967 PLYMOUTH FURY, POWER steering, radio, exceptionally clean, good body and paint, $550, 479-3241.

'74 HONDA CIVIC, 1189OC, 28,000 miles, immaculate condition, 2 new tires, standard transmission, radio, $2595. Phone 477-5414.

1965 DODGE WAGON. 318, AUTOmatic. Needs some work. Offers. 592-3977.

1968 BEAUMONT, 6-CYLINDER automatic, clean condition, $1100. 477-1784.

'71 DEMON DART, 225
All power, exceptional condition, 656-5216.

67 CORTINA GT, NOT LICENSED $150. Apply 633 Kelvin Road, off Douglas.

'57 PONTIAC, 2-DOOR, AUTOmatic, good running order, $400, 382-3968.

1970 MERCEDES MODEL 250, 4 door Sedan, sunroof, $5850. 479-8757.

1971 BARACUDA, BEST OFFER. '56 Ford Club Sedan, best offer. 598-4116.

'61 T-BIRD CONVERTIBLE, '61 T-Bird hardtop, $800 each. 598-6462.

BODYMAN'S SPECIAL!
1969 Ford Ltd. $650. 477-2789.

72 CHALLENGER 44,000 MILES. $3500. Immaculate. 477-1746.

1967 OLDS, GOOD CONDITION, offers. 385-6970.

57 FORD STATION, AUTOMATIC, in running condition $200, 537-2989.

151 SPORT, IMPORT CARS

'75 TRIUMPH SPITFIRE, CONvertible, brown with beige interior, low mileage. Super Shape. Best offer. 386-8291.

'69 TR6, LOW MILEAGE, WIRE wheels, radials, tonneau. Offers. 383-1077.

1967 MERCEDES, DIESEL. EXcellent, $3100. Trade. Saltspring, 537-9384 or 537-2585.

1969 DATSUN 2000, 5-SPEED, sports convertible, good condition, Asking $1,300. 479-5685.

1971 ALPHA ROMEO 1300 JR. good condition. Phone 595-4916 after 5 p.m.

'58 V.W. BUG, 1700 CC, DUAL carbs, many extras. $1,000 firm. 595-1744.

1971 MGB—GT, NEW CLUTCH, engine overhauled, is city tested, $2,200. 592-1804.

JAGUAR 4.2
1968 Sedan, immaculate, owner going overseas, $4250. 479-2836.

1975 TR7, 17,000 MILES, sunroof, radio, offers to $5500. 477-9323.

71 TR SPITFIRE. GOOD CONDItion. Tested. $2,000 or offers. 478-4670.

1973 MGB, EXCELLENT CONDItion. Roll bar, radials, mags, new AM-FM cassettte. $3,500. 474-1539.

1973 DATSUN 240Z EXCELLENT condition, new radials. Phone Brian, 383-8737.

'73 MIDGET, IMMACULATE CONdition, girl owner, $3,000 or best offer. 386-7928.

1970 MGB, EXCELLENT CONDItion, 58,000 miles. Asking $2,300. 595-4551.

ORANGE 1974 CORVETTE, AUtomatic, exceptionally good shape. Many extras. 479-5783.

1974 ALPHA ROMEO SPYDER, 30,000 miles, excellent condition. Must sell. 388-6737.

1973 PONTIAC GRAND AM, fully loaded, must sell. Phone 388-5502 or 388-6875.

'67 SUNBEAM HATCHBACK, ANY reasonable offer will be accepted. 477-2129.

THE SUN IS OUT AND SO IS MY money, must sell Fiat 124 Sport. Top shape, $2200. 477-6057.

73 SPITFIRE, RADIO, NEW muffler, alternator, battery, cheap for quick sale. 112-743-5955.

VOLVO, 1962 544B-18D, IMMAlate condition. Engine rebuilt, body restored, new paint. 478-2108.

MUST SELL: 1970 VOLVO 122S, B20, Swedish built, excellent condition, offers. 382-8837.

BUYING HOUSE FORCES SALE of second car, '74 X19. Immaculate. After 6, 595-3565.

1970 SPITFIRE, GOOD CONDItion, tested, radio, asking $1700. 595-6957.

'66 MG MIDGET, WIRE wheels, roll bar, snow tires, good condition. 746-7313.

1970 FIAT SPIDER, REBUILT engine, new radials, just tested. $1,600. 595-4972.

1968 SUNBEAM ALPINE, MEchanically excellent, white, No. 4-1554 Gladstone, 595-8425.

1972 MGB 30,000 MILES, GOOD condition, overdrive, offers. 383-8082.

70 MGB 10,000 MILES ON NEW motor. all options, lady driven. Offers. 383-6476.

1976 VOLKSWAGEN RABBIT, EXcellent condition. $3400. 598-7709.

MUST SELL: 1963 MERCEDES, $1500. Phone 246-4261 Chemainus.

CLASSIC MG-TD ROADSTER, beautiful condition, 385-5960 offers.

1974 FIAT 124 SPYDER, 39 MILES per gallon, best offer. 386-8296.

1974 FIAT 124 SPORT COUPE, excellent condition, $3500. 479-8728.

1976 TR7, 3000 MILES, AM-FM radio, $5000. 383-8131.

1974 PORSCHE 911 TARGA, 13,000 miles, $14,500. 477-6666.

1971 TR6, GOOD CONDITION, best offer over $3,100. 592-4013.

1976 FIAT X19, 7200 MILES, EXcellent condition, 477-5364, 382-8312.

1974 FIAT, X19, BLACK AND gold, 17,000 miles, $3800. 479-7687.

1962 MERCEDES BENZ 190 DIEsel, $950. 592-7232.

1972 FIAT 850. LOW MILEAGE. Radial tires, tested. $850. 479-5317.

151 SPORT, IMPORT CARS

1970 BMW 2500
WHITE AUTO.
Radio, low mileage ex. cond. $4500.

1971 BMW 2800 BAVARIA
Dark blue, auto., radio., ex. cond. $5800

1973 BMW 3.0 BAVARIA
Metallic blue, auto., AM-FM radio. Sun roof, low mileage, ex. cond. Full service history $8200

1971 BMW CS COUPE
Fully-equipped, low mileage, $11,800.

CAPITAL CITY AUTO LTD.
1750 GOVERNMENT ST.
DL—00162 A 386-7508

1952 M.G.T.D. II
This car has undergone a complete restoration program in England and must surely be one of the finest examples of this rare classic. Complete with new Connolly leather interior, chrome wire wheels and finished in B.R.G. Full history is available upon request. Serious inquiries to 592-9280 or 592-4443 evenings.

WANTED: CARING HOME
For my wife's 1966 Mercedes 230 sedan. 4-speed automatic, Becker AM-FM radio, under-carriage recently restripped and recoated. New paint and tires. This car is a pleasure to drive and economical with gas. For appointment to view. 382-0789.

'67 FERRARI 330 G.T., 2 PLUS 2, silver, original leather interior, borrini wheels, collectors condition, phone for appointment, 384-6750 evenings or 592-2481 daytime.

1970 TR6, OVERDRIVE, HARDtop, soft top. Many extras. 28,000 miles. Immaculate. Offers. 477-3668.

1974 MG MIDGET, 23,000 MILES, AM-FM, new exhaust, 3 tops, radio, tested, excellent condition. 474-1864 or 478-9575.

IMMACULATE 1973 V12 JAGUAR Roadster. Impeccably kept at 24,000 miles. $12,000, firm. 595-5062 or 382-4931.

1974 MGB, OVER DRIVE, unique sun roof, tonneau, includes, snows, excellent condition. $3950. 384-4381.

1973 TR6, $4000 OR BEST OFFER. Very good condition. 642-3425.

1975 MG MIDGET, RADIO, 19,000 miles, good condition. 652-1444.

1970 BMW. AM-FM CASSETTE. Beautiful. $2,900. 382-8339.

70 MGB, GREEN, TONNEAU, snows. $1,200. 477-8568.

'73 MINI. GOOD CONDITION. $1,800 or best offer. 592-2637. Kirk.

1970 MGB, NEW PAINT, ASKING $1895. 477-6432.

154 TRUCKS, BUSES and VANS

VICTORIA DODGE CHRYSLER ON YATES

YES
WE SELL TRUCKS and HERE'S WHY

Brand new 1977 Dodge Pickups in stock and ready to go at various prices and options. ex. Stock No. 7211. 1977 Dodge D100 Sweptling $4288

Brand new 1977 Dodge Vans various prices and options. ex. Stock No. 7043. $4888

76 DODGE flat deck $5975
76 DODGE D100 $3988
75 DODGE D200 $5595
75 DODGE D200 $5888
75 DODGE 4x4 $5888
74 DODGE Club Cab $3888
74 TOYOTA pickup $2488

VICTORIA
DODGE CHRYSLER
819 YATES
Hours Mon.-Fri. 9-9, Sat. 9-6
DL No. D00867A
384-8174

SNO-BIRD RECREATIONS LTD.
75 FORD ¾-ton $4695
75 FORD ¾-ton Ranger with canopy, camper slide-in $5495
74 FORD ½-ton Heavy Duty $3500
74 GMC Van Camperized $4495
71 WESTFALIA Excellent $3995
73 TOYOTA and camperette $2895
73 COURIER 21,000 Miles $2495
76 DODGE Club, camperette $6995
72 CAPRICE 2-Dr. $3295
63 COMET Convertible $ 995
Also
8 ft. CAMPER fully equipped
9 ft. BEELINE camper
10½ ft. BEELINE camper
11 ft. VANGUARD
11 ft. SCAMPER with shower

VIEW SAT. and SUN.
1640 Cedar Hill X Rd. D-0064A
477-7713 (Res.) 658-5685

75 LAND CRUISER
Private. 12,000 miles. Approximately $5,000 in extras including 4-wheel drive, lockout hubs, molock wheels, desert dog tires. Full roll cage, CB with whips. K.C. daylighters. Koni shocks, stereoradio with 8-track, etc., etc. Vancouver 926-3516.

MUST SELL, 1970 VOLKSWAGEN window van, AM-FM radio, seven radials, 165 horsepower, Porsche motor with 6,000 miles. $2500 or best offer. Also, 1964 one ton step van, offers. 595-4972, 388-6275, pager 607.

1974 1 TON DODGE, PICKUP, club cab, with duals, 360 cu. in. 4-speed, radio, 2 batteries. Twin gas tanks. Camper tie-down. 23,000 miles. 1 owner excellent condition. Ideal for camper. 477-3165.

73 FORD 600 LOUISVILLE 5 TON, 16' aluminum box with side door. Power tailgate, very good condition, safety checked. $5,850. 384-2623, 479-9492.

'69 FORD VAN, FULLY CAMperized, 30,000 miles, asking $3800 or offers. Must be seen to be appreciated. Call after, 5 p.m., 388-4694.

1964 BLUE BIRD BUS. 35' LONG. 74" inside headroom. Good mechanical condition. Needs tires. Ideal motor home. $4,800 or offer. Jay, 474-1731 or 478-9968.

1969 ½-TON FORD. 360, V-8 AUtomatic. 5 new tires, motor in good shape. Radio and tape deck. 478-2039. Best offer to $1900.

1976 FORD ¾-TON, AUTOMATIC, power steering, power brakes and extras. $4800 or nearest offer. 478-7222.

1970 FORD VAN E100. SUNROOF, vent port holes, carpeted and panelled. New paint, Runs well. Offers 384-0165 anytime.

'72 DATSUN PICK-UP
New tires, muffler, extra clean. Open to reasonable offer. 652-2644.

1973 CHEVROLET LUV TRUCK, 70,000 miles, good condition, $1300. 479-9786.

BUS LOAD SALE: F600 FORD school buses, Your choice $2850. Records available. 477-5173.

67 JEEP COMMANDO. 2 TOPS, long box. Good condition. Best offer. 598-3064.

'72 DATSUN 1600 PICKUP WITH radio and canopy, like new, low mileage. Call 653-4379.

1976 JIMMY 4X4, FULL TIME 4-wheel drive, will take import truck part trade. $7,200. 652-2998.

70 FORD RANGER, EXCELLENT condition, new tires and trans, $2600. 384-1628.

'62 FARGO PANEL, 383 AUTOmatic, needs work, $200 or offers. 383-3697.

154 TRUCKS, BUSES and VANS

DOWNTOWN SIDNEY AUTO SALES
4 x 4 COUNTRY

1976 Ford Courier pickup with spicer 4-wheel-drive conversion, only 3,100 miles, immaculate condition.
$5795.00

1975 Chevy Blazer 4x4, 350 V-8, automatic trans., power steering and brakes, radio, trailer, towing package, trailer brakes, air pressure pump, power converter, dual batteries, electric winch, 20,713 miles, immaculate condition.
$6595.00

1976 GMC Jimmy High Sierra 4x4, 9,600 miles, 350 V-8, automatic, power steering and brakes, radio, locking differential, tilt wheel, rally wheels, towing package, large dog tires plus many more options. $9,800 new.
$7895.00

1974 Ford Fido 4x4 pickup truck, 16,300 miles, 360 V-8 engine, automatic, power steering, radio new tires, locking hubs, excellent condition.
$4695.00

DOWNTOWN SIDNEY AUTO SALES
A DIVISION OF CHESS ENTERPRISES LTD.
2360 Beacon Ave.
Sidney
656-7259
Dealer Licence No. D1759A

BEN MADSEN MOTORS LTD.
75 DODGE 1-ton, Karl Van, V-8, p.s., 14,000 miles. $4995
74 FORD ¾-ton window Van, V-8, auto. $3795
74 FORD 1-ton cab and chassis on duals, V-8, auto., p.b. $3995
73 FORD ½-ton P.U. Explorer package, V-8, auto., p.s., p.b. $3495
72 MAZDA P.U., new paint, w.c. mirrors, rear bumper. $1995
70 GMC ½-ton P.U., 6 cyl., std., $1995
69 GMC ½-ton P.U., 6 cyl., std., slight body damage. $1295
69 SCOUT 4 cyl., auto., removable top. $ 995
51 LAND ROVER 4-whl.-drive, excellent for the year. $1195
BANK FINANCING AVAILABLE
2691 Sooke Rd. 478-5011
In Glen Lake D.L. 00569A

LEN BARKLEY INTERNATIONAL LTD.
'69 FORD dump, cat 225, 5 and 4, $9,500
'71 I.H. dump, DV550, 5 and 4, air $11,500
'72 I.H. dump, DV550, 13 sp., air $13,500
'73 I.H. dump. V478, a.t., a.c. $15,700
'75 I.H. dump MV446, 13 sp., air $18,500
517 HERALD ST. 388-5508
D-00165A

73 DATSUN Pickup
1600 series, with canopy, boat rack, extended rear bumper, side mirrors, posi-traction, trailer package, radio, extra tires. ASKING $2895.
DE PAPE MOTORS LTD.
1407 Broad St. 384-8035
D-00268A

THE LI'L YELLOW TRUCK IS for sale. Condition A-1 at Lloyds. 1974 Ford Courier Pick up, 17,000 miles, automatic transmission, 1800 cc engine, $2,395. See at 110 Georgia Manor, 3rd St., Sidney, or phone 656-6436.

1975 JIMMY 4-WHEEL DRIVE, 7000 miles, excellent condition, automatic transmission, power steering, power disc brakes, radio, heavy-duty bumper, winch, other extras. Best offer. 477-6271.

FARGO SHORT WHEELBASE, one ton, all steel deck, V-8, 4-speed, etc. with 20' flatdeck trailer. GVW 30,000 lbs. Will sell either separately or both together. 652-3045.

1972 DODGE TRADESMAN VAN, 6 cylinder automatic, power steering and power brakes, $2550. 592-3540 Super Motors Ltd. Dl. 00094A.

'68 INTERNATIONAL ½-TON pickup with Gem Top canopy. Big 6 with four-speed. New tires and exhaust. Good condition, $1200 or best offer. 743-9684, Mill Bay.

'69 FORD RANGER ¾-TON camper special, 390 automatic, power brakes, power steering, radio, deluxe interior, $2400 or best offer. 477-2491.

1966 FORD SUPER VAN, CAMperized with built-in beds, sink with pump, icebox, all panelled and carpeted. Good running condition. 598-2327.

'63 FORD 1-TON EXtelephone truck with utility box, 4-speed, dual wheels, excellent running order, tested. $875. 656-5284.

'69 FORD ¾-TON, POWER steering, power brakes, automatic, 11' camper stove, oven, furnace, toilet, stereo tape deck, new fridge. 725 Porter Rd. 385-0845.

1971 FORD ¾-TON, POWER brakes, automatic transmission, equalizer hitch, 35,000 miles. 8' Galaxie camper, excellent condition. $5,000. Phone after 5 or weekends, 112-743-2270.

1975 GMC CUSTOM VAN, 15,000 miles, GIL radio, AM-FM stereo 8 track, C.B., 8 wheels, 3-speed standard, $5,000. 486 S. Joffre between 11:00 a.m. and 5 p.m.

'74 DODGE MAXI VAN, 200, power steering, power brakes, automatic. Fully camperized. Fun crafts top, 25,000 miles. 478-4506.

'76 DODGE MAXI
Fully equipped. Lined with naughahyde. Fridge. Propane. Bed. Stereo. 384-1498.

URGENT, WANT TO SELL 1965 partially camperized Dodge Van. 6-cylinder engine, standard transmission. 383-3183, 387-3787.

1965 FORD, E100, GOOD CONDItion. Tested, $550. Can be seen at 3150 Harriet Rd. or phone 386-0760 after 6 p.m.

AN UNIQUE 1971 CHEV VAN, custom, many accessories, crush velvet interior; probably the best in town. Phone Rod 595-2173.

1964 FORD VAN, COMPLETELY camperized, shag carpet, E.T. mags, tape deck. Must be seen. 388-4866.

1975 4X4 BRONCO, 302 V-8, AUTOmatic, power steering, dual tanks, hard top, 20,000 miles. $4695. 743-5685.

1976 FORD SUPER CAB, V-8, 390 engine, 4-barrel, copper and tan two-tone, excellent condition. $5395. 592-0605.

1974 TOYOTA HILUX WITH CANopy, 23,000 miles, immaculate, $2800. 479-8587.

1968 17 PASSENGER BUS, THOMas body, Chev powered, 5 ft. compartment in back. $1825. 745-6265.

67 CHIEF WAGONNEER. 4X4. P.T.O. winch. $2000 or best offer. 598-5788.

71 DATSUN PICK-UP, HEAVY duty bumpers, best offer on $900. 112-743-9627.

1976 FORD E-250, GREAT FOR family camping. Will consider car in trade. 384-7064 or 384-5565.

1966 FORD SUPER VAN, STANdard. panelled, carpeted, stereo, $850. 479-1202.

'76 ECONOLINE VAN, V-8, fully equipped, insulated, vented, long box, $5400. 477-8831.

'74 GMC ¾, HEAVY DUTY camper special, auxiliary battery and tank, radio. $3,975. 656-2073.

'75 FORD COURIER PICK-UP, 15,000 miles, $2450. 477-8831.

1974 CHEVROLET, 5 SPEED, 4 ton, 20' box with roll up door. A-1 condition. 656-2889.

1970 TOYOTA LANDSCRUISER, good condition, extras. $2995. 746-6430, Duncan.

1976 ¾-TON FORD 360 V-8, power brakes, dual tanks, radio, new tires. $4595. 743-5685.

1963 MERCURY ECONOLINE window van, runs well, not licenced, $450. 477-1218.

1969 CHEV PICKUP 350 AUTOmatic, new tires, A-1, $1500. 478-9358.

1969 IHC 3 TON WITH 16' VAN, V304, 658-8014.

1965 FORD ECONOLINE VAN, $900. 479-3338.

'75 FORD ½-TON FOR SALE. 384-9097.

154 TRUCKS, BUSES and VANS

ENSIGN
Dodge TRUCKS
AND RECREATION VEHICLE CENTRE

QUADRA AT CALEDONIA

Top Quality Used Trucks

74 TOYOTA
Hilux.. PU with Tristar camper, 4-cyl. 4-spd. with radio, 26,510 mi. Exc. Cond.

Sale Price $3492
NO DOWN PAYMENT
$127 FOR 36 MONTHS OAC

PLUS

72 FORD
Econ Van, 6-cyl. auto., low mileage.

Sale Price $1992
NO DOWN PAYMENT
$73 FOR 36 MONTHS OAC

PLUS

73 INTERNATIONAL PU
76 DODGE B200 Van
76 RAMCHARGER 4x4
75 DODGE ½-ton PU
76 DODGE power wgn.
69 DATSUN PU
77 CHEVY VANGUARD Mini motorhome, fully equipped

PLUS MANY MORE
SEE THE TRUCK SPECIALISTS AT
ENSIGN
DODGE TRUCK CENTRE QUADRA at CALEDONIA
386-2411
Ask for Truck Sales
Dealer Licence D-495B

ART'S CAR SALES
Now at 642 Burnside E.
373-8302 DL 00286A
73 DATSUN ½ ton $1695
71 CHEV ¾ ton $1995
71 VOLKSWAGEN van $1205
71 DODGE ½ ton $1405
63 FORD Van $ 595

1973 GMC ¾ TON, 4X4, 350 AUTO, power disc brakes, 41,000 original miles, hubs, good condition, no rust. Offers to $4200. Phone 748-8840 Duncan.

1969 DATSUN PICKUP, VERY good condition, new battery, new muffler, new rings. 17 Duck St., 382-1984.

'77 FORD ECONOLINE CLUB Wagon, 9 passenger. Loaded. Only 2500 mi. S. J. Peden Ltd. D27878. 386-3464.

1974 FORD 1 TON FLAT DECK with sides, 350 4-speed, power steering, power brakes. Offers taken. 478-3730 evenings.

1975 VAN, BEAUTIFULLY CUStomized, dining, sleeping quarters, murals, T-A50's radials. $11,000 invested. Offers. 477-2033.

1967 CHEV CUSTOM V-8 AUTOmatic, ½ ton pick-up, excellent condition. $1700 firm. 382-6927.

1973 GMC ¾ TON, V-8, AUTOmatic, radio. Phone 386-8331 Days; 595-2455 Evenings and ask for Jim.

1976 CHEV HALF TON WITH canopy, 4,000 miles. Asking $4,500. 382-0380.

1973 FORD RANCHERO, EXcellent condition. 384-0960 around 5 p.m.

69 GMC 3 TON TRUCK, REALLY good condition, low price $2,900. 385-0376 anytime.

66 CHEV ONE-TON, FLATDECK. Good condition. Safety checked. 384-2623, 479-9492.

1971 CHEVROLET ½-TON, HIGH mileage, excellent condition, best offer. 382-4484.

4X4 1974, LANDCRUISER, 39,000 miles, winch, etc. $3600. 658-8871.

'72 VW CAMPER, RAISED ROOF, $4,750 or best offer. 382-2847.

FORD ¾-TON 4X4S, REASONable prices. 474-2014.

'71 KENWORTH, 15 YD. BOX, H-plate, immacuate. 478-5195.

1975 CUSTOMIZED FORD VAN, $5,000. 477-4876.

1955 MERCURY ½ TON, REStorable, $195. 595-6955.

1972 SCOUT II, 4X4, DELUXE INterior, big engine. $3650. 748-1905.

MUST SELL '75 FORD ¾ TON 4x4. Like new. 652-4187.

1958 INTERNATIONAL ½ TON. Runs good. Body good. 382-2807.

1969 DODGE ½-TON, V-8 AUTOmatic, 53,000 miles. $1675. 652-2861.

1976 XLT FORD 4X4, LOADED, air conditioning, offers. 478-7576.

1972 FORD ECONOLINE WINdow van, $2200. 595-1694.

'74 TOYOTA TRUCK WITH CANopy, $2500. 474-1386 after 5.

'67 FORD ½-TON SHORTBOX, wide tires, extras, offers. 386-9894.

1963 GMC ½-TON TRUCK, $500 or best offer, 479-4446.

1972 CHEV ¾ TON. OPTIONS top shape. Must go. $2950. 479-1203.

154 TRUCKS, BUSES and VANS

TRUCK BUS TRAINING
IN NANAIMO
SAFERWAY DRIVING SCHOOL
PHONE 758-3421, NANAIMO

1974 FORD F100, 302 V-8, 4-speed, p.b. New 30" FIBER-MOLD canopy. 39,000 miles. Tested '78, mags on rear, radio. $2900. 388-9440.

'72 MAZDA PICKUP
Plus fiberglass canopy. Radio, mirrors, heavy duty bumper, new tires. 598-2859.

'74 DODGE 900, CRANE TRUCK, 318, GM, 13-speed, with 1560 Hiad, and 23' pup trailer, 474-1765 after 6 p.m.

REFRIGERATED CHEVY truck, 30,000 GVW, 18 ft. box, side door, 2 tanks, bostrom seats, 18,000 miles, like new, phone 479-7148.

'71 CHEVY VAN, 350 AUTOMATic, ¾ ton, fridge, sink, stove, bed, etc. Completely finished, must sell, $3,900 or best offer. 479-8093.

1971 ¾-TON FORD PICKUP, 390, auto., power steering, power brakes, radio, dual tanks and batteries. $2,450. 477-3405.

1970 NISSAN PATROL 4X4, NEW tires and reconditioned drive train. 1885 Government during the day. 479-7498 after 6. Offers.

1973 GMC VAN CAMPERIZED, 1 owner. Excellent condition. Must beseen, $4,900 or best offer. 477-3875.

30½' TERRY FIFTH WHEEL, 454 GMC pickup, many extras, both inspected, like new, $13,500 or sell separately. 477-1409.

1971 FORD, 1 TON FLAT DECK, stake box completely covered with canvas. Excellent condition, low mileage. 478-6737.

'72 VW SEVEN-PASSENGER DEluxe van, excellent mechanical condition. Good general repair. Offers on $3400. 595-8747.

'66 CHEV ½-TON, COMPLETE with new Gabriel — E shocks, canopy, 283, 4-barrel, $1,000 or offers, 385-5260.

1948 CHEV PICKUP, MINT CONdition, new engine, everything perfect, $1250 firm. Phone 385-2649.

1967 FORD ECONOLINE SUPER van, standard, 10,000 miles on new motor, tested. $1750. 479-8326.

1958 FORD PICK-UP FOR SALE, parts only. 2549 Powler Place, No. 301. 383-3479.

1974 JEEP PICKUP, V-8 AUTomatic, 18,000 miles, real good for towing trailer. 477-1784.

MOVING? I HAVE A BUS WITH 700 cu. ft. of space. 1967 Ford. $2800 or offers. 652-2402.

1962 INTERNATIONAL TRAVELall, 4-speed, posi-traction, needs engine. $250 or offers. 385-1048.

1973 4X4 BLAZER CHEYENNE, V-8 automatic, PS, PB, $3995. 746-7506.

MUST SELL
'68 International ¾-ton Travel-All. Offers. 592-7053.

'72 DATSUN ½-TON. LOW MILEage. Clean and tested. $1,675. 598-4490.

1973 DODGE ½-TON CLUB CAB. Phone days, 383-1416, evenings, 477-5818.

1973 MAZDA PICKUP, $1,500. 1962 Thames window van, $400. 478-9201.

1970 GMC ½-TON, 350, AUTO., bucket seats, deluxe canopy, plus extras. 477-8977.

1970 VW VAN, CAMPERIZED, good condition. 545 Ardersier, 386-0541.

68 DATSUN PICK-UP, NEEDS some work .0;00 or closestr offer. 383-5258 after 6 p.m.

1947 WILYS JEEP, FORD POWered. Can be seen at 9733 Third St., Sidney.

1965 MERCURY ½ TON WITH 4 speed, overload springs. $900. 6-821 Princess.

1967 ECONOLINE VAN, REBUILT engine, V-6, snow tires, good condition. 598-5274.

1965 CHEV VAN, NEEDS WORK. Lots of extra parts. Best offer. 384-9957 after 6.

158 TIRES

Boat Trailer TIRES
480-400x8-4 ply T-T $16.95 ea.
Tubes for above $5.00 ea.
570-500x8-4 plys T-T $19.95 ea.
Tubes for above $6.00 ea.
D & D TIRE
1620 BLANSHARD
382-7283

4 — 10:00 X 15 TIRES, $100. 479-7964.

FOUR 800X16½ TRUCK TIRES, $75, 385-2691 after 5 p.m.

4 ET DIAMOND SPOKED MAGS and Pro-Track tires. 383-8507.

SWAP OR SELL, FOUR USED 14" tires for 13" or 15". 592-0492.

2 G60X15", 2 L60X15", ON 6-BOLT chromies, $200. 479-6503.

160 PARTS, ACCESSORIES

1966 VIVA, PART '59 FORD, AUtomatic transmission for 6 cylinder, 3 Ford 14" rims. Call after 5. 478-2601.

VW MOTORS
Rebuilt, $150 up. Low Cost Parts and Repairs. Import Car Centre. 2810 Rock Bay. 382-1815.

351 WINDSOR, SUITABLE FOR rebuild; 351 Windsor (built) only 3,000 miles. 4 U.S. mags, 14", Ford, offers. 479-1217.

RARE 1953 BUICK SUPER, V-8 dyno flow automatic, needs starter and trans work, best offer. 383-6475.

FORD TRUCK CRUISEOMATIC, three speed, completely rebuilt, still under warranty. $300. 385-2967.

JEEP AND LANDROVER PARTS, roll-bar, V-6 and 4-cylinder, Jeep marine motor, 477-1784.

FIVE 16.5X12 WHEELS. FITS 6 hole GMC and Chevy Blazers. 477-4510.

JAGUAR 3.4 LITRE BLOCK AND pistons, like new, 4000 miles. Offers. 479-3844 after 5.

WANTED: WINDOW LOUVRES and spoiler for '69 Mach I. 592-0254.

MID-60 VALIANT PARTS, INcluding tires, wheels, doors, glass. 479-2777.

'66 CHEV PANEL, ENGINE screwed, make offer. 642-5777, after 6 p.m.

'68 PONTIAC 2 PLUS 2, 2-DOOR hardtop, good condition, body. Please contact 656-4580.

1500 TYPE 3 VW ENGINE, COMplete, good condition, $250. 385-0929, or 478-9947.

1970 METEOR WAGON, 351, runs well, many good parts. Body poor, $175 or best offer. 592-7308.

'63 PONTIAC PARISIENNE, 6 cylinder still runs, good for parts, $90. 385-0377.

'59 INTERNATIONAL TRAVELall parts, and Volkswagen parts, cheap. 595-6793.

AUSTIN 1100, 1300, 1800 ENGINES and transmission, other parts, 478-5059 evenings.

COMPLETE BLACK INTERIOR for '67. Beaumont Sport Deluxe. Offers. After 5, 478-3509.

'59 CORVETTE CHASSIS AND partial body, $400 firm. 598-5798.

'55 235, 6 CYLINDER, IN GOOD shape, $50. 479-6503.

1958 ½ TON FORD PICK-UP, best offer. 652-2786.

1956 VOLKS WINDOW VAN, NO reasonable offer refused. 385-4992.

VW FOR SALE. SHELL AND Engine separate, best offer. 598-6502.

'53 METEOR FOR PARTS. Cheap. 388-9532.

160 PARTS, ACCESSORIES

CAR SOUND
AM-FM radios, tape players, cassette and 8 track in-dash radio-tape player, Jensen speakers. On premise installations.
B.C. SOUND & RADIO SERVICE
931 FORT 383-4731

OPEN NOW
Come and see Victoria's largest stock of Hi-Performance auto accessories and parts.
Mon.-Fri. 9-9, Sat. til 5
D. G. AUTO
3244 Douglas 382-4012

SPRINGS
We sell and install Dendoff Overload and helper springs (leaf and coil) for cars and trucks, including import models. 384-0213.
— Parts and Repairs —
LOGAN'S R.V. SERVICE CENTRE
650 Burnside near Douglas

'70 CHEVELLE, BODY IN GOOD shape, cheap. '75 Ford van, headers, first automatic shifter. '68 Mustang rear end. '63 Ford van rear end. '69 351 Windsor, built, 3,000 miles, $1000 or offers. 479-4854.

RADIATOR REPAIRS, FAST TOP quality repairs at Maurice's Auto Body, 427 Beta St., phone 386-3381, or 384-8094. Located behind the Burnside Pay and Save Gas Station.

B.C. AUTO WRECKING LTD.
Now dismanteling most makes of cars and trucks. 652-1181.

CASH! CASH! CASH
That's right, cash for good new and used high performance auto accessories at Frank's Trading Shop, 1819 Douglas, 385-2022.

Truck Wrecking
CROSS ROAD MOTORS
COBBLE HILL — 743-2352

BUICK V6 MARINE ENGINE, 260 V8 Ford with 3 speed, '36 Ford front axle, narrowed Ford rearend, '51 Prefect, 302 heads, 656-2307.

T-10 BORG WARNER 4 SPEED, Hurst "Comp Plus" shifter also for sale scattershield, clutch, flywheel, pressure plate for AMC. 388-6587 after 6 p.m.

1964 FALCON 2-DOOR, PARTS; '53 Mercury ½ ton, $200; near new mags and tires, $90; air shocks, $60; '67 Datsun pickup minus front fenders, $250. 478-3030.

6 CYLINDER MOTOR, 4-SPEED transmission and rear-end from 1950 half-ton GMC truck, also 1965 283 Chev engine for parts. 656-4709.

1970 DODGE 4 SPEED TRANSmission, Hurst shifter, T-handle and boot. Offers. 477-0493 or 388-1459.

WRECKING 1966 FORD GALAXie, all body parts, 289, new automatic transmission, also '62 Chrysler body parts. 382-0432.

VICTORIA 4-WHEEL DRIVE
FREE WHEELING HUBS for any make of 4-wheel drive. D-13531.
597 Hillside at Rock Bay 386-6511

WANTED; WHEELS FOR VOLVO 144 or later model 122S. 383-2780.

162 AUTO REPAIRS, SERVICE and TOWING

SPECIALITY CHROME PLATING
Auto-marine — custom work.
7-day service.
334 Hillside 384-0361

BODY WORK, PAINT FROM $135, rust restorations, shop rate $19.50 an hour L and H Auto Body Ltd. 554 David. 382-0432.

166 CARS AND TRUCKS WANTED

WE NEED CARS!!
Does Yours Qualify For Our Lot?
TOP DOLLARS PAID!
Metro Toyota
625 Finlayson
386-3516

WANTED TO BUY
TOP QUALITY CARS
DePape Motors Ltd.
1407 Broad St. 384-8035

CASH
For your clean used car. Phone for appointment, Vern Geisler, 386-2411. Ensign Chrysler Plymouth Ltd. DL00495A.

VAN WANTED (1974-1976)
V-8 power steering, power brakes, must have low mileage, and in good condition, reasonably priced. 478-3269.

WANTED: '64-'68 EL CAMINO. 383-4879.

168 CAMPERS, TRAILERS and MOTOR HOMES

LOGAN'S R.V.
SERVICE CENTRE
OKANAGAN
CAMPERS—TRAILERS
CANOPY TOPS
GOOD SELECTION of IMPORT, 8 ft., 8'9", 9'6" and 11 ft. campers, in stock. Check our competitive prices plus bonus of 4 Hydraulic Jacks with purchase of any 1977 model.

CLEAN TRADE-INS
13 ft. VANGUARD trailer, 3-way fridge, like new condition, $2,750
64 ARISTOCRAT 16 ft. with oven $1195

PARTS SPECIALS
Bosch Headlights, set $37.95
4 hydraulic jacks $174.95
3 burner hot plates $34.95
Fire extinguishers $10.95

WE INSTALL
Hitches, jacks, appliances, Aux. batteries, vents, windows, etc.

NOW OPEN THURS. AND FRI. UNTIL 9:00 P.M.
PHONE 384-0213
50 Burnside near Douglas
Dealer Lic. D 00287A

1975 OKANAGAN WESTERN IMport camper, jacks, roof rack, 3 burner stove, 3 way fridge, furnace, sleeps 4. Price $1875. 21A Cedar Creek Park, R.R. 2 Mill Bay, B.C. 743-5778.

1971 SCAMPER TRAILER, 16', dual tanks, electric brakes, toilet with holding tank, stove, sink, furnace, awning, sleeps 5, $2495. 478-3442.

'66 INTERNATIONAL ¾ TON. V-8 4 speed, posi-traction. 9½ foot Vanguard camper with fridge, stove, furnace. In very good condition. $2,500. 382-1819.

TENT TRAILER, GOOD CONDItion, sleeps 6. $350 or offers 477-7681.

'71 VOLKSWAGEN CAMPER, 36,000 miles, mint condition. Radials, hitch, $4,000. 383-1591.

FOR RENT 22' SECURITY motor home, $175 per week, 10c per mile. 478-0274.

FOR RENT: 20' DELUXE MOtorhome, fully equipped. 477-5015.

FOR RENT WINNEBAGO MOTOR home fully self-contained. 477-2704.

TENT TRAILER WITH ATtachable anti-room. $350. 386-9017.

'73 DODGE MOTOR HOME. 384-6691

10 FT. CAMPER FOR RENT, $50 a week, 478-4277.

AVAILABLE NOW, 16' TRAILER for rent, reasonable. 382-4948.

168 CAMPERS, TRAILERS and MOTOR HOMES

S. J. PEDEN LTD.
VANGUARD
CAMPERS — TRAILERS
MOTORHOMES — CANOPY TOPS
VAN CONVERSIONS
5th WHEEL TRAILERS

Motorhomes
5 ALL NEW MODELS
See the complete line of superbly built VANGUARD MINI-MOTORHOMES. These beautifully appointed units range in size from the compact 19½ ft. popular 20½ ft. ideal for family use, 22½ ft. featuring large bathroom c-w tub; to the luxurious 24½ ft. models with chesterfields and lounge seats, featuring the deluxe 1-pce. fibreglass roof.
SEE ALL THE ABOVE
IN STOCK
On GM and FORD Chassis, for your viewing.

—JUST TRADED—
76 JAMBOREE 22 ft. mini-home, only 2500 mi. $15,995.
73 SECURITY Camper, toilet model $2995.
77 FORD Club Wagon, only 2500 miles, loaded $7995.

PARTS AND ACCESSORIES
Now is the time to ready your R.V. for fun-filled outings. Drop in and browse in our complete parts and accessories store.
Many useful items on Sale!

- VAN TOPS -
RENTALS
MOTORHOMES — CAMPERS
RESERVE NOW

S. J. PEDEN LTD.
2855 Quesnel St.
D-13432
386-3464

RV RENTALS
—MOTORHOMES
—TRUCK and CAMPER
—CAMPERS For Your Own Truck
FROM $75 WEEK
RESERVE NOW
386-3464
S. J. PEDEN LTD.
2855 Quesnel St.

WILLE MOTORS
LARGE SELECTION of RECREATIONAL VEHICLES
SEE our CAR AD In Today's Classified CLASS 150
WILLE MOTORS LTD.
3240 Douglas at Cloverdale
382-2313, OPEN 9 'til 9 P.M.
D-00840A

LIGHT WEIGHT SHASTA TRAILer, with toilet, icebox and wired 110-12 volts, can easily be towed by 4 cylinder car. Ideal for couple or small family, lots of storage space, to view please phone 383-0559 evenings 5-7.

1971 FORD ¾ TON, POWER brakes, automatic transmission, equalizer hitch, 35,000 miles. 8' Galaxie camper, excellent condition. $5,000. Phone after 5 or weekends, 112-743-2270.

1969 FORD, ¾-TON, CAMPER special, V8 automatic with 1975 9½' D'light camper, toilet, many extras, complete unit, ready to go, 478-7917.

18' CUSTOM MADE MOTORhome. Power steering, power brakes, toilet, hot water, fridge, stove. A-1 mechanical condition. Offers on $4795. 592-3006.

8½' CAMPERETTE, SLEEPS 3, propane stove and furnace, 20 gallon water tank and sink, icebox, jacks, excellent condition, 3811 Carey Road, 384-1868.

16' TRAVEL TRAILER, SLEEPS four, stove, icebox, toiletroom, $850, can be viewed at 1258 Pearce Crescent.

1976 JAMBOREES FOR RENT. 23½ feet. Fully self contained. $130 per week. No mileage and no hidden charges. 388-6642.

1971 ARISTOCRAT. 16 FEET, sleeps six, propane fridge, three-burner stove. Hitch. Very clean, $2,500. 478-1358.

16' TRAVELAIR TRAILER, stove, fridge, furnace, toilet room with toilet, electric brakes, sleeps 5, $1,650, 385-5335.

1971 TRADEWINDS SOFTTOP, tent trailer, stove, sink and table. sleeps 6 $350 or nearest offer. 478-8235.

DECIDED WE DON'T LIKE camping so selling 1973 Westphalia, automatic 29,000 miles, like new $4950. 598-2659.

1974 EMPRESS MINI MOtorhome, 360 Dodge chassis, dual wheels. Mint condition. Low mileage. $12,000. 656-4878.

MOTOR HOME, BUS CONVERsion, propane furnace stove etc. $5500. Trade for ? Make an offer, Desperate. 656-6806.

BOAT LOADERS, CUSTOM made, for camper, mini home, van; bumpers made for pickups, 478-3796, 478-2754.

'74 SECURITY CAMPER, 8½', 3-way fridge, range, furnace and pump. Hardly used. 479-6755. $2300 or best offer.

15' HARDTOP, VINYL CLOTH sides, Skamper tent trailer, stove, icebox, sink, table, sofa, canopy, sleeps 7, $1000. 384-0479.

FOR RENT WINNEBAGO MINnie 22, sleeps 6, self-contained. $200 weekly, plus mileage fee, air-conditioned, 479-1047, 479-1043.

1968 VW VAN, FULLY CAMperized, body and engine in excellent condition, $2,400 or best offer, 598-3879.

65 BEDFORD, STOVE, FRIDGE, toilet, running water, tape deck, sleeps 4, $1,950 or best offer. 478-2361.

BUS CONVERSION FULLY SELF-contained will build to suit. 386-7128.

FOR SALE: 1964 ALPINE Kruiser. Needs repair. Best offer. 477-5828.

CAMPER, SHORT BOX ½-TON pickup, partially finished, wired, no insulation ,$50. 383-5396.

FOR RENT: 8' CAMPER, REserve now for the summer. 479-5590.

'72 VW WESTPHALIA CAMPER, good condition, $4,200 or offers. 595-0740 after 6.

72 BOLER TRAILER, IDEAL for two, furnace, 2-way fridge, $2400. 478-7226.

8' TELESCOPIC CAMPER, FIberglass roof, boat rack, $1,100. Icebox 3 cubic ft. $35. 388-4790.

HARDTOP TENT TRAILER, sleeps 4, easy set up, excellent condition. $600. 598-4015.

OLDER HARDTOP, TENT TRAILer, Silverliner make, asking $200. Phone 595-5028 after 5 o'clock.

WESTFALIA VW, 1971, $3,800, OR will trade for truck-camper unit of same value. 477-5830.

CHALET TRAILER, SLEEPS 5. $775 or near offer. 2575 Avebury, 595-4264.

FORD CAMPERIZED VAN. FURnished, icebox, sink, stove. Excellent, $2500. 382-8697.

GALAXIE CAMPER FOR IMport truck, good condition. Phone 478-6416.

8' VANGUARD CAMPER FOR sale, 384-9097.

TWO-WHEEL TRAILER, DROP axle, 4x8 deck. 592-6456.

1971 BOLER TRAILER, GOOD condition $1900. 478-4602.

168 CAMPERS, TRAILERS and MOTOR HOMES

DOMINION MOTORS
HOME OF
LAYTON — HOLIDAIRE TRAILERS
GALAXIE CAMPERS and CANOPIES
CHINOOK MOTORHOMES

SALE
Big Selection of CHINOOK Motorhomes HAVE ARRIVED
ALL MODELS to choose from

TODAY'S BUYS
76—11 ft. SECURITY. Toilet, sink vanity, 3-way fridge, hot water, stove and oven, escape hatch sliding cab window, clock, fire ertinguisher, furnace with blow ir, screen door and hydraulic jacks.
ONLY $4495

72 IMPORT GALAXIE. Furnace, ice box and stove.
ONLY $1295

Air Conditioner
BY CARRIER
11,500 BTU's, ideal for mobile homes or offices.
EASY TO INSTALL
ONLY $495.00

FRIJILOK automatic, safety latch for your fridge door, $3.95.

PARTS, ACCESSORIES REPAIRS

HOURS OPEN
MON. to SAT., 8 A.M. to 5 P.M.

1703 BLANSHARD ST.
(Across from Hudson's Bay parking lot), Victoria, B.C., 385-5012.
Dealer Licence Number D-00448A

FENNELL'S
TRAILER SUPPLIES LTD.
Parts—Propane—Repairs
CANOPIES
2 styles of VAN-TOPS
Custom Building and Van Conversions
652-3941
6459 Patricia Bay Hwy.
OPEN 7 DAYS A WEEK

CUSTOM CAMPER AND TRAILer cushions, any size or shape. If you have an unusually shaped cushion, we can make it to your exact size and shape.
TILLICUM FURNITURE
2612 Sooke Rd., near Jacklin 478-0522

DOGWOOD TRAILER SALES
PARTS — PROPANE
RANDELL TRAILERS AND CAMPERS 478-6841
2630 Deville Road
Dealer Licence D-27940
Highway 1 at Millstream Rd.

30 FT. MOTOR HOME, CONverted bus, bathtub, furnace, stove (4-burner and oven), 3-way fridge (2 doors), toilet, sink, etc. City tested. $3850 or offers. Phone 383-3248 after 5:30, 479-3317 Sat. and Sun. only.

1974 G.M.C. LONG CAMPER VAN, low mileage, with power brakes, power steering, raised insulated top factory made with all accessories, $8750 cash, trade or terms. Phone 652-1562 anytime (leave message).

1970 SHASTA 16' TRAILER, 2-way fridge, dual sinks, hot water tank, 3 burner stove with oven, toilet, shower, power water pump, furnace, sleeps 6, mirrors, hitch. 8' wide with unique floor plan. $2850. 384-9015.

'75 EXECUTIVE MOTOR HOME, 25', 16,000 miles, fully equipped, immaculate condition. Must be sold, $36,000 new, asking $26,500. 388-6553.

8½' VANGUARD CAMPER, oven, furnace, fridge, electric pump, jacks, propane lamp, two tanks, excellent condition $2100. 598-3241.

MOTOR HOMES, 19' FLEURY (steel frame), 25' Leocraft (sleek fiberglass), 30' Terry Fifth Wheel. Jackson's 974 Goldstream. D00044A.

1975—27-FT. ITASCA MOTOR home, mint condition, 4700 miles. 454 Chev, air conditioning, light plant, many other options. $22,500. 382-1526.

1973 TOP CAT CAMPERETTE, TO fit short box import truck, best offer takes. 388-6170 between 5 and 7

'74 MAZDA TRUCK AND TRAVel mate camper, sleeps 4, both in excellent condition and many extras included. $4,500. 656-2620.

8½' SUNLIGHT CAMPER, sleeps 6, 3-way fridge, electric water pump, gas light, porta potti, 3-burner stove. $2,200. 478-8157.

1970 16' TRAVELAIR TRAILER sleeps 6, fridge, stove, heater, excellent condition. hardly used $2900. 658-8639.

19' MOTOR HOME FOR RENT available June and August on. 478-6738.

ARISTOCRAT 15' TRAVEL TRAlier, sleeps 6, excellent $2400. Utility trailer, $300. 592-3131.

TENT TRAILER, SLEEPS 4, $150. Portable hydraulic engine hoist, $100. 595-1141.

'76 10 FT. CUSTOM CAMPER, excellent condition. 479-1909, 383-3271.

1974 8' TELESCOPING ALASKAN cab-over camper, sleeps 4, excellent condition, $2500. 746-7946.

WANTED: 8' OR 8½' CAMPER, complete with 3-way fridge, furnace and jacks. Phone 246-3869.

NEW DELUXE 8' ALUMINUM canopy, lights, insulated. 1291 Garkil, 477-3552.

1974 VW, WESTPHALIA, GOOD condition, 37,000 miles, $6,000. 477-0932, 5-7 p.m.

FOR RENT: 15 FT. TRAILER, self-contained, toilet, hitch available. 477-9672.

8-FT. CAMPER, NEARLY COMpleted, little work left, reasonable. 384-1628.

71 VW WESTPHALIA VERY good condition, offers 65,000 miles. 477-8088.

FOR RENT: HARDTOP TENT trailer. Sleeps four. 652-3734 to reserve.

OLDER 15 FOOT TRAILER. ICEbox, wired, sleeps four. $450. 479-4486.

FOR SALE — 500 LB. TORSIONbar trailer hitch, complete. 358-5851.

WANT: CANOPY FOR 8' BOX, must be reasonable and able to be locked. 642-3298.

HOMEMADE CANOPY $75 OR best offer. 478-0980.

TRAILER, 16 FT., STOVE, ICE box, good condition, $950. 383-4263.

1975 CAMPERIZED DODGE, 6 cylinder, phone 383-3183, 387-3787.

CAMPER FOR SALE. $2,000 OR best offer. 479-8198.

1971 9½' CAMPER, FRIDGE, oven, furnace, and jacks. 478-5163.

CANOPY FOR SHORT BOX IMport truck, $50. Phone 598-2859.

UTILITY TRAILER, STEEL truck box, $85. Phone 652-5873.

TENT TRAILER FOR SALE. Good condition. 382-5272.

LOW BOY SLEEPER CAMPER, 598-8210.

TENT TRAILER FOR SALE. Good condition. 382-5272.

MUST SELL, 2-14 FT. TRAILERS, with extras, sleeps 4, 684 Baker St.

A LARGE UTILITY TRAILER for sale. Phone 384-5667.

168 CAMPERS, TRAILERS and MOTOR HOMES

COASTLINE
Open Weekdays 'Til Dusk and Every Sunday
COME ON DOWN
See the Trailer of the Week
1976 TERRY 20 ft. Tandem, tub, shower, 6 cu. ft. fridge, mint condition $6295

REMEMBER
Happiness is an RV from COASTLINE Trailer Centre
1621 Island Hwy. 478-0933 (Across from Colwood's Farmer's Market). Mon. Sat. 10 a.m. 'til 5 p.m., Sun 1-5 p.m. D-113719.

IMPALA CAMPING WORLD
FOLD-DOWN TRAILERS
Lionel, Lextra, Leisurecraft
11 floor plans on display from $895
BOOK RENTALS NOW
TRAVEL TRAILERS and 5THS
Allio's Kit Road Rangers, Boler, Bona Vista, Sprite.
MINI and MOTORHOMES
Winnebago Empress, Aquarius
All sizes on display
TRADES WELCOME
Propane — Accessories
Service — Sani-Station
7 DAYS A WEEK 656-5504
Pat Bay Hwy., Sidney Dlr. 26-635

BOB'S
MOBILE HOMES LTD.
25 Crease 386-3623
DL 00414A
SPECIAL
'76 TERRY 25' 9" with air conditioning and storm windows. ONLY $6850.
LOOKING
For Parts? Accessories?
10% OFF THIS WEEK
TRAVEL TRAILERS
5TH WHEELS
MINIHOMES
PARTS—PROPANE
SERVICE

RUSS HAY
Leisure Products Ltd.
2538 Government
384-4722, 384-1014
BONAIR
Fold Down Trailers
PRICED FROM $1995 and UP
ENQUIRE:
About our RENTAL PURCHASE PLAN
WEEKLY RENTALS AVAILABLE

1975 CHEV. ¾-TON CREW CAB. 454, V-8, auto., power brakes, power steering, with 12' camper unit. Fully equipped with many extras. 595-2656.

TRADE
Wanted: Used mini motor or motor home, or will trade for our small 1 bedroom cottage ($34,000), on excellent lot in the Gorge. 479-5443 or 479-7041.

8' 6" CAMPERETTE, SLEEPS 3, propane stove and furnace, 20-gallon water tank, sink, icebox. Brofie jacks. In excellent condition. 384-1868. 3811 Carey Road.

$3500. 1971 KOMFORT
21 ft., self-contained, excellent condition, air conditioning, hot water, furnace, etc. 386-1666.

13-FT. SHASTA TRAVEL TRAILer, lightweight (850 lbs.). Ideal for 2 persons or small car, propane stove, sink, icebox, good condition. $1195. Phone 386-0239.

'67 15' TRAVELAIRE, SLEEPS 6, icebox, propane stove, new upholstery and furnace, good condition. Asking $1950. 562-2216.

1970 16' TRAVEL AIR TRAILER, propane fridge, stove and heater, excellent condition, sleeps 6, $2900. 658-8639.

'74 TIOGA 20 FT. MINI HOME, PS, PB, air, awning, tape deck, excellent condition. Consider trade for fifth wheel and truck. 743-9165.

VW WESTPHALIA 1971, MUStard color, 70,000 miles, sleeps 3 plus annex for 3. Gas-electric fridge, radio, $3,500. 477-0332.

15' TRAILER, SLEEPS 6, PROpane stove, ice box, new tires, $1100 or offers. Phone after 4:30 p.m. 478-5073.

1975 20' VANGUARD, DELUXE model, self-contained, with extras. Asking $6750. 479-9212 after 1:30 all days.

1973 CORSAIR 22'. SELF-CONtained. Hardly used. $5,900. 656-6196.

UTILITY TRAILER, ENCLOSED, 6½ by 8', 2500 pounds. $300 or best offer. 383-0512.

DODGE MOTORHOME, 20', steel belted, sleeps 6, excellent, spotless condition. 658-1019.

8' 9" VANGUARD CAMPER, NEW condition. View Saturday and Sunday, 331 Arnot Ave.

OKANAGAN CAMPER FOR IMport truck with jacks, $850. 386-7629.

1965 BEDFORD DOORMOBILE caravan. Approximately 35 miles per gallon, sleeps 4. 479-4940.

VANGUARD CAMPER, 8½', 1970 model, ice box, propane stove and light. Clean. $1350. 479-1264.

8-FT. SECURITY SLIDE-IN CANopy. Asking $495. 535 Baker Street. 595-8397.

12' TRAVEL TRAILER, PROpane stove, icebox. Asking $850. 478-8673.

FOR RENT: LARGE CAMPER, sleeps five, fully equipped and insured. 478-9119.

RENT SELF-CONTAINED MINI-motorhome, $25 daily, free mileage. Some summer bookings available. 477-0968, 477-2333.

1975 TRILLIUM TRAVEL TRAILer, propane stove and furnace, ice box, portapotti, $2200. 656-5918.

1975 23' MOTOR HOME. EXcellent condition. Must sell, $13,500. Shawnigal Lake. 743-5674.

FOR SALE: 12' 1962 ARISTOCRAT travel trailer. Good condition. Phone 478-4639.

1972 WESTPHALIA CAMPER, 54,000 miles, excellent condition. $4800. 384-1838 after 4.

ROAMIN' HOMES
Mini Motor Home rentals
652-2914.

69 VW WESTPHALIA, EXcellent condition, offers. Phone 383-2073.

14' 1964 GLENDALE TRAILER, sink, stove, ice box, sleeps 6, good condition. 592-7367.

1972 NOMAD TRAVEL TRAILER, 28' self-contained, sleeps 6, as new $5,700. 748-3323.

169 MOBILE HOMES AND PARKS

14' WIDE
TRIANGLE HOMES (Victoria) Lt. D.L. 01668A 478-1774

74 12 X 56 CHANCELLOR, SKIRTed, all appliances, partly furnished. Highest offer. 642-5073.

169 MOBILE HOMES AND PARKS

Robinhood
SALES AND SERVICE
FRANCHISE DEALER FOR HOMCO AND MANCO
2714 Sooke Rd 478-9912, 478-9817
DL 00422A
OPEN 7 DAYS A WEEK

New 14' Wide Houses
Are set up in our Goldstream Mobile Home Park — ready to move into. Also 2 beautiful used double wides vacant and ready for immediate possesion.
ON DISPLAY
Come and view our new 14' wide display homes on JACKLIN RD. and see for yourself how luxurious mobile houses can be at a fraction of conventional home prices.
GOLDSTREAM
MOBILE HOMES LTD.
478-1751 2994 Jacklin Rd.
DL 01280A
Weekdays 9-5:30 p.m.
SUNDAY 1-5 p.m.

Friendly Mobile Homes
BUYING OR SELLING?
For a sincere interest in your needs call:
1-1002 Goldstream Ave. Victoria
Vic. 474-1288 Mill Bay 743-5564
24 Hours DL01635A

FAMILIES WELCOME
—spacious, ocean view lots
—close to schools, shopping and recreation
—choice of 39 different floor plans
—friendly community atmosphere
"Yol'll get more"
478-8303
Happy Valley Homes Ltd.
2681Sooke Rd.
DL00832A

EXCLUSIVE
Downtown Park
—new homes on display
—close to shopping, golfing, plus recreation
—on busline
—close to Gorge waterway
—adult oriented
"Move in today"
478-8303
Happy Valley Homes
DL00832A

PLATEAU MOBILE LIVING LTD.
784 Goldstream
474-2151 — 24 hrs.
We have several nice located homes in the Langford and Sooke Areas. Single wides and Double wides, financing available. Also . . . Comox B.C. Strata-Title Park, homes and lots from $19,500 to $32,800. Lots only from $7,300 to $9,800. Victoria 474-2151 — Courtenay 338-6791 — Comox 339-5546. DL 00779C.

SAY YOU YOUNG MODERNS! THIS HOME
has everything! From a rumpus room addition with bar to red carpet and mirrored ceiling. Triple decks as well. Huge yard and garden area. Professionally landscaped. 12x68 in size with many extras. Call Friendly Mobile Homes for details, Victoria 474-1288, 24 hrs. DL 01635A.

ADMIRAL HOMES LTD.
A super home in a super view location. Brand new 2-bedroom, 2 bathroom, 24452 deluxe doublewide home. All major appliances including dishwasher. Available late May. For appointment to view, please call Keith at 478-6434 or 478-0034, 2500 Florence Lake Road. DL-01343A.

LOOKING FOR A RETIREMENT HOME
This is near to being ideal. 1975, 12x60, 2 bdrm. Located in beautiful park with tree and mountain setting. ADULTS ONLY. Call Friendly Mobile Homes, Victoria 474-1288, 24 hrs., Mill Bay 743-5564. DL 01635A.

MOVING TO MAINLAND?
We have a lovely 1975, 12x60, 2 bdrm., located in beautiful Crispen Bays Mobile Home Park on King George Hwy. A steal at the price. Call Friendly Mobile Homes, Victoria 474-1288, 24 hrs. DL 01635A.

MAINLAND SPECIAL
In Port Moody. An immaculate 24x40 double wide on bus route. Close to conveniences. Hideaway Mobile Home Park. Call Friendly Mobile Homes, Victoria 474-1288, 24 hrs. DL 01635A.

TWIN OAKS ESTATES!
Victoria's exclusive new park! Beautiful scenic location 5 min. from downtown, city bus, underground service, on sewer! 14, 24 wides starting under $20,000! Choose your lot now! Ph. Grant 478-1343, 385-8385. Ronyvon. DL-01539A.

12X56 2-BEDROOM MOBILE home. Shag carpet, drapes, fridge, and stove included. Nicely landscaped with secluded patio for your summer enjoyment. In quiet adult park, near Langford. Asking $14,900. 478-7193.

HOMES SETUP ON SPACIOUS LOTS at GUARDIAN VILLAGE
Corwil Coaches, 474-1811. DL01541A

68X12, TWO-BEDROOMS AND den, two add-ons, carport, sundeck, skirted, metal shed, fully furnished and carpeted. Located on large landscaped pad in Sooke or can be moved. Asking $23,000. 112-743-9602.

LOOK AT THIS ONE
A 12x68' front kitchen model in a parklike setting with ½ acre of room. Owner transferred. Must sell now. Friendly Mobile Homes, Victoria 474-1288, 24 Hrs. DL0163A.

1975 THREE BEDROOM BRITtany, near Juan de Fuca Arena, skirted and porched. All appliances and drapes included. Children welcome. Immediate occupancy, $16,800. Phone 478-7227, evenings.

MY OWNERS SAY THEY'VE got to go. They'll accept reasonable offers and add something extra if I'm purchased by June 17th. I'm 12x60, 3 bedrooms, fenced yard in nice park. 642-3851.

12X68 3-BDRM., C/W, FIREplace, washer and dryer, 40' deck. Excellent location Call Friendly Mobile Homes, Victoria 474-1288, 24 hrs. DL 01635A.

12X68, 2-3 BDRM., WITH SEPArate dining room, raised living room, 4 appliances. Must be seen. Call Friendly Mobile Homes, Victoria 474-1288, 24 hrs. DL 01635A.

LOG HOUSE
1550 sq. ft. Ready to be delivered or can quote on your choice of plans. Friendly Mobile Homes, Victoria 474-1288, 24 hrs. DL01635A.

YOU'LL NEVER BELIEVE THIS is a mobile home, looks like a house, 3 plus bedrooms, large lot in family park. Asking $18,000. 642-5879 or 642-5741.

12X64 FOUR SEASONS, EXTRA room, patio, clean beautiful grounds, garden plot, hot house. Adults. Near bus, stores, Jackson's 974 Goldstream. D00044A. 478-5812.

TWO BEDROOMS, LARGE fridge and stove, Franklin fireplace, beautifully landscaped in adult park, pad rent $75. Like new, $11,500. Near Ladysmith. 384-7694.

1975 DOUBLE-WIDE SET-UP IN Sooke area includes fridge and stove, washer and dryer, dinette set and extras, $18,800. 112-746-4087.

24X44 DOUBLE WIDE WITH many deluxe features. Must sell this week. Call Friendly Mobile Homes, Victoria 474-1288, 24 hrs. DL 01635A.

MOBILE HOME 12X68, 3-BEDroom. Addition is 11x20. Porch 10x21. All skirted. Mobile home park in Sooke, B.C. Small children welcome. 642-3694.

NEWSTEAD HOMES LTD.
479-5763 592-0289
Quality Used Mobile Homes

FOR RENT, 20-FT. MINI MOTOR home. $140 per week, 75 miles per day free mileage. 478-6368.

169 MOBILE HOMES AND PARKS

IF YOU FEEL YOU MUST RENT Rent to buy, 12x68, 1975 model. Call Friendly Mobile Homes, Victoria 474-1288, 24 hrs. DL 01635A.

WANTED: LARGE TRAVEL trailer with tipouts, or 10' by 40' mobile home which can be moved. Must be reasonable. 642-5028.

8X40', NEEDS FINISHING touches, $2,500 or best offer. 474-2014.

3 BEDROOM, NEAR NEW $500 down, $17,900, full price. 642-5112.

SETUP AND SERVICE SPECIALists. Ronyvon. DL 01539A. 478-2325.

175 HOTELS

NEW
NEAR CENTRE
Color TV, bath-shower, kitchen with dishes, parking, elevator, near bus stop, everything supplied, no maid service. Pool and sauna privileges. Daily $12, minimum 8 days, weekly $80, min. 3 weeks, monthly $260, min. 2 months. 386-2812 day or night.

JAMES BAY INN
Reasonable weekly, monthly rates.
270 Government 384-7151

178 SUMMER HOMES, COTTAGES, RESORTS

CATHAY RESORT
KYE BAY — COMOX B.C.
Family resort: Large 2-bedroom units. Beautiful sandy beach, salmon, oysters, clams. Sailboats: daily, weekly rates. Write or phone 339-2921.

SHAWNAIRE RESORT NOW TAKing weekly reservations from Saturday to Saturday on one and two-bedroom housekeeping units for June, July and August from $115 to $140 per week. Everything supplied, including boat launching and mooring. Kayaks for the kiddies and the best swimming area on Shawnigan Lake. Phone 743-2062.

KYE BAY GUEST LODGE
There are very few cabins available in July at this family seaside resort on beautiful Kye Bay near Comox. Sandy beach, reasonable rates. Phone 339-2771; 339-6112 collect.

ONE AND TWO BEDROOM beach cottages ,daily or weekly rates, safe sandy beach, good fishing, close to boat rentals and golf course. Silver Sands Resort on Saratoga Beach, RR1, Campbell River.

90 MINUTES FROM VICTORIA in village of Lake Cowichan large, four-bedroom riverfront home, available July 8-August 19. All comforts and conveniences plus boat, float. 112-749-3798.

WATERFRONT, CLEAN COMfortable cottages, kitchen, sandy beach off highway, $48. 3 nights double off season, Qualicum View resort, 752-9322 collect.

MAUI
Waterfront 2-bedroom condominium with car, September 1 to 15, reasonable. 592-1690.

HOLIDAY FUN FOR THE whole family, outdoor pool, games. Write to Riverside Resort, RR No. 1, Qualicum Beach, B.C. V0R 2T0.

19½' SCAMPER TRAILER ON recreational land, Shawnigan Lake. Many extras. Ideal vacation location. Details, phone 658-5135.

FOR RENT: 2-BEDROOM CABIN, Shawnigan Lake. Modern conveniences, patio, wharf. Phone 479-3097 or 478-6183.

190 ROOM and BOARD

GLENSHIEL HOTEL
606 Douglas St. 383-4164
Excellent accommodation for retired people. Meals, teas, elevator, colored TV, maid service, all inclusive. Single $300-$360 per mo.

CRAIGMYLE GUEST HOUSE
Rooms available June 1st, reasonable rates, private TV lounge and dining room, maid service. 595-5411.

ROOM AND BOARD IN PRIVATE home, gentleman preferred. 479-6782 after 6 p.m.

ROOM AND BOARD, 3 MEALS per day. 386-1975.

ROOM AND BOARD FOR GENtleman, Esquimalt area. 382-4028.

193 ROOMS TO RENT

FURNISHED ROOM, K-MART area, close to University with kitchen privileges, female, non-smoker, references, $100 monthly. 477-9250.

AVAILABLE IMMEDIATELY, furnished, carpeted, share bath, kitchen, laundry, reasonable. 385-0307.

ROOM FOR RENT, SHARE bathroom, dining room. Separate entrance. Fernwood area. $100 inclusive. 595-0931.

SUMMER ONLY, UVIC AREA, two nicely furnished rooms, share kitchen, bath. 477-0349.

FURNISHED ROOM FOR WORKman man. References required. 384-2864.

KITCHEN PRIVILEGES, LINEN supplies, 2214 Belmont Avenue, 595-8361.

2 SINGLE ROOMS TO RENT $85 per month, 385-8580.

197 HOUSEKEEPING ROOMS TO RENT

REASONABLE RENT? IN REturn for answering telephone and door between 5 p.m. and 7 p.m. 5 evenings a week and 4 evenings a week from 9:30 p.m. until staff comes on following morning at 8:30 — every second Sunday morning 'til 12 noon. We have at our business establishment a four-room suite with private entrance for only $30.00 per month. Not an answering service. No children or pets. Phone 383-3031 between 9 a.m. and 5 p.m.

VERY ATTRACTIVE 2-BEDROOM apartment on top floor of triplex, within walking distance of city centre. Carpeted, nice view, some furniture, fridge and stove, drapes, heat, hydro and water included. No children, small pets OK. Available immediately for $269. Call 595-4240 evenings and weekends, 598-5023 or 592-1281, Local 266.

$65 INCLUSIVE. REDECORATED. Bright corner room, lovely view. Walking distance to town. Bus at door. Suitable for older working man or pensioner. Gentleman only. Must have references. Garage available. Phone 386-1884.

THREE HOUSEKEEPING rooms, 2 Jubilee, 1 Beacon Hill area. Private entrance, light cooking, share bath, all utilities included. $105—$120. 595-2374.

RICHARDSON OFF COOK, FURnished room and kitchenette, electric plate, fridge, single, quiet, mature working person, references. 385-7052 after 6 evenings.

$85. FAIRFIELD. MAIN FLOOR. Wall-to-wall carpet. $115. Room and kitchenette. All newly decorated and furnished for ladies. 479-4353.

CLOSE-IN, CLEAN ROOM, stove, fridge, sink, $90, also smaller room, $70. 1192 Fort, 382-6616.

CAMOSUN-UNIVERSITY
2 Suites — completely furnished, linen, dishes, electrical appliances, $120 and $150. 592-4104.

FURNISHED ROOM, FRIDGE and kitchenette for elderly person, non-drinker, $85. 1120 Richardson St.

HOUSEKEEPING ROOM — Quadra and Bay area, would suit working man. Please phone 384-3200.

UNFURNISHED HOUSEKEEPING rooms to rent. Ladies only. Reasonable rent. Apply Yates Hotel. 712 Yates Street.

HOUSEKEEPING ROOM FOR elderly lady or gentleman, Fairfield district. 382-6681.

LARGE ROOM WITH KITchen, share bath. Quiet working person. 598-3472.

LARGE HOUSEKEEPING ROOM. Share kitchen and bath. $100 month. 388-4501.

$80. CLEAN ROOMS, GENTLEman, $125. Sink, stove, fridge. 1618 Richmond.

FOR LADY, SIMPSON-SEARS area, close to bus, separate entrance. 595-8362.

LARGE FULLY FURNISHED room to rent, $85 a month. 477-8522.

LARGE ROOM, KITCHENETTE, Cook-Fort area, middle-aged elderly lady only. 384-7474.

CLOSE TO TOWN, EVERYTHING included. Phone after 6:00 p.m. 386-1027. Closed Sunday.

197 HOUSEKEEPING ROOMS TO RENT

PARKSVILLE'S BEST
2-Bedroom townhouse, 1½ baths, appliances, quiet, close to store and beach. Semi or retired adults only. No pets. 248-9673.

CLOSE TO DOWNTOWN IN beautiful Fairfield area, large housekeeping room for responsible person. 382-0535.

SIDNEY. CLEAN, BRIGHT, close shopping centre, free washing facilities. 652-3589.

FAIRFIELD CHARACTER HOME, semi-furnished, room with kitchenette, one $150, one $165. 383-8529.

FURNISHED HOUSEKEEPING room, clean, quiet, gentleman. $87.50 or $100. 595-3865.

DELUXE ROOM, KITCHENETTE, bath, cablevision. Non-smoking, working man. 592-7971.

LARGE L-SHAPED ROOM, PRIvate entrance, working man only. Gorge and Harriet. 386-8016.

LARGE, BRIGHT FURNISHED for quiet gentlemen. $85-$110. 6-8 p.m., 382-4946.

CLEAN, QUIET, OWN KITCHEN with sink, sober gentleman, 1007 Johnson.

NEAR FORT AND COOK, fridge, stove, sink, cablevision, furnished, 384-5920.

2-BEDROOM APARTMENT, Brentwood area, available June 15th. 652-2835.

BRIGHT, ROOMY 1-BEDROOM apartment, University area, $196, all inclusive. Manager, 477-9604.

200 APARTMENTS TO RENT UNFURNISHED

UNIVERSITY AREA
CAMPUS COURT
1631-1641 McKenzie Avenue
—Deluxe 1 and 2-bedroom suites from $195.
—Close to shopping and recreation
—Buses at the door
—Tennis court
477-0011 477-2612

CHILDREN WELCOME
One-bedroom and bachelor apartments for rent from $171.75. 382-0088, 477-0011.

FAIRFIELD
Two 1-bedroom apartments for rent near Beacon Hill Park. $188 per month. Children welcome.
477-0011 385-0089

Crescent Construction Corporation

VILLAGE OAKS
(2125 Oak Bay Avenue)
Superior construction, deluxe appointments combine to make Village Oaks one of the finest residences offered on today's market. Two and three bedroom suites with master ensuite, deep pile carpets throughout, undercover parking, dishwasher and garburator are just a few of the fine features. From 1300 to 1600 square feet, priced to rent at $435.00 to $525.00. Adults only, no pets allowed. For appointment to view please call:
BROWN BROS. on BLANSHARD
385-8771 (anytime)

MANCHESTER COURT
(565 MANCHESTER ROAD)
MAKE YOUR NEXT MOVE TO MANCHESTER. BRIGHT, NEW, LARGE ONE- AND TWO-BEDROOM SUITES, EXTRA LARGE SUNDECK, QUALITY APPLIANCES, PRICED FROM $275.00 FOR TWO BEDROOMS AND $215.00 FOR ONE BEDROOM. PLEASE CALL OUR RESIDENT MANAGER AT 386-3615 FOR APPOINTMENT TO VIEW OR:
FOR FURTHER INFORMATION CALL:
BROWN BROS. on BLANSHARD
385-8771 (ANPTIME)

YOUNG EXEC
TOWN HOUSES
210 DOUGLAS ST.
BEACON HILL PARK
Prestige location across from the park. Two bedrooms, fireplace, etc. Close to the sea, the city. Two only left. Rent $350. No objection to small pets. For appointment to view call: Smith Dobson Estates Ltd. 384-1424.

NORTH HILL
971 MARKET STREET
BRAND NEW
1 bedroom from $182
2 bedroom from $236
Available now
Resident manager, 388-9026

VERMAY MANOR
843 CRAIGFLOWER ROAD
Pay July Rent and Move in Now
Quiet block, 3 years old, available now, 1-Br. and 2-Br. suites, Bachelor suites. Controlled entrance, sauna, pool room, heat included. Adults only, no pets. Call resident caretaker 385-4132, office 384-9793.

TWO WEEKS FREE RENT, 2-bedroom large suite, $240, elevator, controlled entrance, drapes, cable, wall-to-wall carpeting, laundry facilities, indoor pool, free parking, heat included, available immediately. Children welcome. 384-3686.

ESQUIMALT DISTRICT
Available June 1, three 1-bedroom, from $181, includes heat, cable and water. Close to shopping plaza. Sorry no children or pets. Please call from 9 a.m. to 12 noon. 385-8967.

GARDEN CITY PROPERTY MANAGEMENT LTD.
Self-contained suites with separate entrances available now, 604 Wilson Street, Vic West. 1-Bedroom $140; 2-Bedroom $175. For further details call 388-5194.

$180 FOR A NICE 1-BEDROOM suite includes everything, (cablevision, parking and heat). Close to park and bus. 382-5282 or 478-0225 if no answer.

AVAILABLE IMMEDIATELY. Bachelors and one-bedrooms corner apartments with extra window. All include heat, cable, wall-to-wall, drapes, fridge and stove, 383-9948.

DUNSMUIR ROYAL APARTments, 801 Esquimalt Road. One bedroom, $198.15, June 1st. 386-3751.

200 APARTMENTS TO RENT UNFURNISHED

NO INCREASE
REDWOOD PARK
(155, 157 Gorge Rd. E.)

No rent increase during 1977 and 1978 if you take occupancy before June 1, 1977.

Save money while at the same time enjoy living in a completely modern apartment on the quiet Gorge Waters featuring:

Covered parking
Swimming Pool
Sauna
Recreation Area

Priced to rent from $220.00 for one-bedroom suites and from $295.00 for two-bedroom suites.

Please call our resident manager at 382-6407 for appointment to view or:

For further information call:
BROWN BROS. on BLANSHARD
385-8771 (anytime)

CLEEVE WOOD ESTATES LTD.

McKENZIE WOOD APTS.
1002 McKENZIE AVE.
New building in lovely wooded area with high view, featuring largest balconies in town, lowest rent for a new building, highest quality (we built it, we run it, it's a family operation) emphasis on sound-proofing, our tenants are our best reference. Ask us about our rebate plan if you rent now. Bachelor $182.00; 1-bedrooms from $185, including den $242; 2 bedrooms from $255.00. Manager 479-9468 or 479-8812 (24 hrs.)

795 FAIRVIEW
ESQUIMALT
AVAILABLE IMMEDIATELY
QUIET LOCATION
New, luxury one and two-bedroom suites. Conveniently located, close to all schools and bus, public tennis courts and golf course.
—1-Bedroom from $220
—2-Bedroom from $270
Controlled entrance, elevator, wall-to-wall carpet, drapes, colored appliances, large lockers on each floor, laundry facilities, roof garden with nice view. Children and small pets welcome.
To view contact:
Stein Construction Co. Ltd.
477-2787

CONVENIENT LOCATION
REDUCED RENTS
One-bedroom apartments available. Includes water, sundrapes, wall-to-wall carpets, stove and fridge, and heat. Must be viewed at the reduced prices starting as low as $179.00.
MARGUERITE VICKERY 386-6796
WESTMONT REALTY LTD.
920 Hillside 386-6797

HILLSIDE AREA
BETWEEN COOK-QUADRA
1 bedroom suites, available in excellent choice of rents, ranging from $183.50 to $210 per month. Some suites with a view. These are available now or June 1st. Phone for appointment to view 386-0112. Adults only, no pets.

ELDON PLACE FEATURING bachelor, one, two and three-bedroom suites, en-suite storage, direct bus route, within walking distance of Mayfair and Town and Country Shopping Centres, all amenities plus indoor pool, swirlpool and dry sauna. Can be seen by calling 386-0614. Sorry no pets or children. P.S. We are still offering a moving-in bonus.

COME TO QUIET
DUNSMUIR HOUSE
831 DUNSMUIR ROAD
WE OFFER:
—Ocean Frontage
—Terraced Gardens
—Park — Tennis
—Beautiful Large Suites
—Adults Only
Resident Manager 388-4943

ESQUIMALT
Available now or June 1st, a very lovely 1-bedroom apartment renting for $167.61 .Apartment building in conveniently located and is especially suited to senior adults. Please phone 382-0626. No pets, please.

Sir John Franklin
3287 QUADRA STREET
$215. Large 1-bedroom deluxe suite, in quiet modern adult building, bus stop at door. For appointment to view phone 658-5132 after 3.

VELMAR COURT
Bachelor suite, $165 per month, available June 1. Controlled entrance, wall-to-wall, heat, cable and undercover parking included. Older person preferred. 385-3257.

CLEAN AND BRIGHT, 1-BEDroom suite, with wall-to-wall carpeting and gas fireplace, adult building. Heat and cable supplied. Centrally located on Empress Ave., $185. Please call 383-0640.

BEACON HILL PARK, ONE BEDroom corner suite, dinette and decorator fireplace, stove, fridge, water, heat and cablevision included. Available immediately. $182.50. 383-2253, 386-2642, 642-5315.

PET WELCOME, GORDON HEAD area, $185 per month, small 1-bedroom basement suite. Own entrance and driveway. Utilities included. Phone 477-5353, between noon and 4.

465 NIAGARA ST., ONE AND two-bedroom suites, close to bus, shopping centre, park, waterfront. 479-3634, 477-9688.

ALL UTILITIES INCL.
One bedroom $200, one bachelor $177. 1410 Elfort. 598-7724.

ESQUIMALT, 2-BEDROOM SUITE available June 1. Balcony, elevator, pets welcome, $225 per month. 479-5205 or 386-2730.

ESQUIMALT. LARGE SPACIOUS 1-bedroom apartment. Heat and water included. Available now, $185. 385-0005.

OLDER CHARACTER HOME, modern 2-bedroom, private entrance, balcony, wall-to-wall, etc. Cat welcome. 383-2826, 383-3065.

QUADRA-BAY AREA, 3 BEDrooms, wall-to-wall carpet, stove, fridge, $275 month. Available immediately. 477-5820.

BRIGHT 1-BEDROOM CORNER suite, close to town. $185. No children or pets. 382-6055. 384-1596.

$184. VERY LARGE STUDIO suite with extended sleeping area. 592-0988.

COTTAGE, 1 BEDROOM WASHer, dryer, stove, fridge, fireplace, garage, 382-9788.

FIREPLACE, DISHWASHER, view, new 1-bedroom suite, $250. 382-8613 or 656-2165.

1-BEDROOM APARTMENT available, now $174.25. 2170 Haultain, adults, no pets. 595-7566.

1-BEDROOM, UPPER SUITE, $130 per month, phone after 6, 382-5990.

1-BEDROOM BASEMENT SUITE, available now. $135. 386-9520.

200 APARTMENTS TO RENT UNFURNISHED

Western HOMES Ltd
1037 Cloverdale Ave. 386-3494

LOCATION
Ten month old building central to almost everything. On dead end street yet very close to bus stops going in all directions. Bachelor suites and one and two bedroom suites from $160 per month. Phone the manager Mrs. Kenny at 383-9139 or Western Homes Ltd..

ORCHARD HOUSE
1 bedroom condominium. Rent of $250 p.m. includes fr., st., swimming pool, heat, swirlpool etc.,

CHARACTER
Three bedroom suite in character house near Parliament Buildings. Huge suite with appliances takes up whole upper floor, $425 per month plus utilities.

PENSIONERS
ONE BACHELOR suite available now near Beacon Hill Park, $105.20 p.m.
WESTERN HOMES LTD., 386-3498 (24 hrs.)

NOW RENTING PANDALE PLACE
1368 PANDORA AVE.
Start your summer in a bright, fresh, new suite conveniently located close to town. Featuring extra large kitchens with plenty of cupboard and counter space.
One-bedroom suites from $220.00
Two-bedroom suites from $275.00
For appointment to view please call resident manager at 384-8571 or:
For further information call:
BROWN BROS. on BLANSHARD
385-8771 (anytime)

OAK BAY
Large upper duplex newly renovated in gracious character home. 1500 sq. ft. completely self contained L.R., 2 B.R., Dining area and den or Utility. Bright, modern kitchen, decorator designed bath. Fully carpeted, stove, refrigerator. Wired and plumbed for laundry. Located on Beach Drive near Willows Park. $425 per month including heat, cable T.V., maintenance and garage. Sorry no pets. For further information phone 592-4013.

HURRY —
EFFECTIVE MAY 1
WE WILL PAY ½
YOUR HYDRO BILL
96-suite apartment building, adjacent to Vic West Park, and new tennis courts, overlooking city and ocean view, bright large suites include wall to wall carpets, drapes, fridge and stove, delightful skylight, sauna and exercise room, 1 and 2 bedrooms plus den still available, please call 383-8251. Sorry no pets or children.

Macaulay North Apartments
1-bedroom from $195
2-bedroom from $260
Resident Manager — Molly Allwood
Call 382-5622 or call
P. R. Brown and Sons
385-3435

HYBURY HOUSE
3868 Shelbourne Street
1 and 2 Bedrooms. June 1st
Includes:
Swimming Pool, Sauna, Jacuzzi Billiards. Free Heat.
477-9601
COMPETITIVE RATES

SECLUSION
ON 5 ACRES OF
TREED PARKLAND
BUT ONLY
15 MINUTES TO DOWNTOWN
1-Bedroom From $210
2-Bedroom From $265
Mr. Harris — 479-5688
Mr. Tempke — 479-7837
QUADRA WOODS
4038 QUADRA ST.

ELLERY
APARTMENTS
(837 Ellery St.)
One- and two-bedroom suites available from $198.00 to $243.00. Children welcome. Covered parking available. Please call resident manager at 386-0045 or
For further information call:
BROWN BROS. on BLANSHARD
385-8771 (anytime)

GORDON HEAD
TOWNHOUSES
Available immediately, spacious 2 and 3 bedrooms, private patio, 1½ baths, finished rec room, washer and dryer. Minutes from school and shopping; family oriented living, no pets. Professionally managed by Edgecombe Properties. From $295 to $325. Call 477-5422 anytime.

CAPSTAN
COURT
630 HEAD ST.
Clean, quiet, adult, convenient. Controlled entrances, wall-to-wall, drapes, cablevision. Microwave ovens. AvailabE.
1-Bedroom From $199
2-Bedroom From $260
Mr. McCallen 385-0082

SPACIOUS 1-BR. $207; 2-BR. FROM $268. INCLUDES HT, HW, CABLE SWIRL, SAUNA, W-W THROUGHOUT. LARGE BALCONIES, PKG., ELEVATOR, CONT. ENTR., NEAR BUS, SHOPPING. MATURE ADULTS, NO PETS, CAN ALSO BE RENTED WITH BRD. NEW FURNITURE. 382-3616.

$190 TOTAL
Your heat, cablevision, parking is included and you also get a sauna, games room and you're next to park. Why hesitate? Phone 382-4419 or 478-0225.
See 908 Market Street

QUADRA ST. (NEAR TATTERsal). 2 bedrms, no appliances. 213. mth. Phone Yvonne Oakley 477-7284, Complete Property Management (D. F. Hanley and Associates). 1557 McKenzie Ave.

LUXURY CONDOMINIUM
One-bedroom plus den located in "The Savoy" at 777 Blanshard. Very roomy. 2 sundecks. Southern exposure. Available now. $325 per month. 652-4368.

200 APARTMENTS TO RENT UNFURNISHED

AMBLEWOOD DEVELOPMENTS

ELLERY MANOR
855 ELLERY STREET
Cont. entrance, children accepted. New and clean.
1-Bedroom $200.57
2-Bedroom $243.11
3-Bedroom $287.50
Mr. Perkins — 382-2942

SIR FRANCIS DRAKE
335 ST. JAMES STREET
Clean, quiet, adults, sauna, close to shops.
Bachelors from $155
1-Bedroom from $214
2-Bedroom from $248
Mrs. Anderson — 382-8071
Phone after 6 p.m.

APRIL MANOR
2530 WARK STREET
Close-in, ideal bachelor, free cable and parking.
1-Bedroom $185
2-Bachelor $165
Mr. Graves — 385-8832
Phone after 6 p.m.

WYCHBURY
COURT
1037 WYCHBURY AVE.
Make your spring move into a bright new suite in Wychbury Court, located next to the Olde English Inn. One bedroom suites from $215.00, two bedrooms from $275.00. Please call our resident manager at 383-0602 or:
For further information call: BROWN BROS. on BLANSHARD
385-8771 (anytime)

Royal Graham
2648 Graham St.
2 bedroom $255 per mo.
1 bedroom $195-$220
Quiet locality
Close to stores and bus
No pets.
Please call
Resident Managers,
Mr. and Mrs. Brant
382-9454.
Chateau Rockland
Apartments Ltd.

1527 FORT AT BELMONT
Modern 1 and 2 bedroom, in quiet unique apartment. $190 and $220 includes heat, hot water, fridge, stove, drapes, cablevision, parking, controlled entrance, elevator, washer and dryer facilities. Close to park, tennis court, shopping centre, hospital and bus route. 595-6947.

RELIABLE SEMI-RETIRED OR retired couple wanted for light caretaking and gardening duites. In 5-suite apartment house. Located opposite Beacon Hill Park. Suite available at $100 per month in exchange for duties. Apply to Victoria Press Box 217.

LUXURY!
Waterfront one-bedroom apartment with den or second bedroom, large walk-in closet, 1½ baths, dishwasher. Adults. No pets. Pool, sauna and games room. Heat and cablevision included. Call Resident Manager before 10 a.m. or after 4 p.m. 382-7362.

LARGE WATERFRONT SUITE, 2 bedrooms, huge walk-in closet with vanity, dishwasher, heat included. Pool, sauna, games room. Why take less? Call Resident Manager before 10 a.m. or after 4 p.m. 382-7362.

1 BEDRM, SELF-CONTAINED bsmt suite, available June 15. Near Woolco. $185. All utilities included. Contact LYLE MARRINGTON, 388-6275, pager 2553, CASTLE PROPERTIES LTD. 386-6164.

MODERN ONE-BEDROOM apartment, close-in, controlled entrance, cablevision, heat, parking, partially furnished, resident manager, sorry no children or pets, available now, $185.75. Phone 385-8229.

JULY 1, LARGE MODERN, bright one-bedroom suite with balcony. Includes heat, cablevision, laundry facilities. Walking distance to town. Ideal for semi or retired folks. $170. 595-5749.

NEW APARTMENTS BY CENtral park, 1017 Queens Street, bachelor suites from $175. 1-bedroom from $215. For information phone 384-7164, or apply to suite 401.

ESQUIMALT, MAIN FLOOR
$207. Spotless modern — 4½ (2 bdrm) apt. Laundry plus free parking, heat, H. water, cable. Sorry no pets — available now 382-4312, eves 477-4662. Dickie Agencies Ltd. 919 Fort.

HILLSIDE AND QUADRA AREA, modern one-bedroom corner suite, wall-to-wall, everything included except hydro, available now, also two-bedroom for June 15th. 382-9995.

JAMES BAY
Bright modern 2-bedroom apartment, no rent increase until July 1979. Small pet welcome. 383-2117.

JUBILEE AREA, 1-BEDROOM, quiet modern building, heat, hot water, cablevision included. Wall-to-wall carpet, $202 per month. 595-3556. after 5 p.m.

NEW ONE-BEDROOM CONdominium in Sooke Harbour, excellent view, ideal for couple, 30 minute drive from Victoria, $175 per month includes heat. 642-3159.

VIC WEST, 1 AND 2-BEDROOM apartments, heat and cable included. Small children welcome. No pets. Monday to Saturday after 4. 386-7317.

BEACON HILL PARK AREA, close to bus and shopping, ideal for retired. Bachelor $188. 1 bedroom $195, $205, $225. Adults, no pets. 385-7644, 592-9516.

MONTE CARLO, 1030 PENDERgast. Front bachelor suites, reasonable rent, near park, waterfront, bus and shopping. No pets. 598-1624.

ONE-BEDROOM APARTMENT suite. Available June 1st. $177 per month. Heat and cable included. 944 Tattersal. Close to Woolco. 478-9123, 385-2078.

IN ESQUIMALT FOR A BETTER apartment phone 385-1249, 1 1-bedroom on second floor $212. 1 2-bedroom on 3rd floor $265, 1 2-bedroom on ground floor $260.

BACHELOR SUITE, WALL-TO-wall carpet, fridge, and stove, no pets, $160 per month, all utilities included, 479-7323. Available June 1st.

CARLTON TERRACE APARTments Esquimalt. 1-bedroom, $205. Available June 1st, includes hydro, heat, cablevision, laundry, parking, controlled entrance. 382-9329.

ONE BEDROOM CARPETED view suite, includes heat, cable T.V., parking, balcony, storage, adults, Cook St. June 1st, $195. 382-6801, 382-6096.

TWO-BEDROOM SEPARATE ENtrance, carpet, drapes, heat included, child welcome, $250. 6-8 p.m., 382-4946.

BACHELOR SUITE, $115 PER month, share bathroom, includes utilities. Available immediately. Cook Street area. 384-2772.

ESQUIMALT, TWO-BEDROOM suite, heat, light, water included. Children and pets welcome. 383-3963.

2-BEDROOM $190. 1 BEDROOM $150. 1 child welcome. 384-3461 or 384-5659.

ONE AND TWO-BEDROOM suites heat, water, stove, fridge included. 384-3461. 384-5659.

200 APARTMENTS TO RENT UNFURNISHED

Luxurious
2 Bedroom
Approx. 1,100 to
1,500 sq. ft.

NOW RENTING

BEACON HILL PLAZA

151 ST. ANDREW
140 DOUGLAS ST.
Beacon and Simcoe
Across from Beautiful
Beacon Hill Park
—Woodburning fireplaces in all 2-bedroom suites.
—Penthouses with cathedral ceilings and lofts — cedar fireplaces and heavy hand-split cedar shake roof.
—Private gardens for ground-floor suites with generous patios, cedar trellises and arbors.
—Creative landscaping and inner courtyard with shuffleboard, underground parking.
—Spectacular views of ocean, mountains, inner harbour and Parliament Buildings.
—(Live in Victoria's finest apartment), close to ocean waterfronts and downtown shopping — across from beautiful Beacon Hill Park.

ADULT ORIENTED
2-bedroom with two 4-piece baths from $360.
2-BEDROOM PENT-HOUSES from $395.
LUXURIOUS
IN SPACE
BY APPOINTMENT
384-5242

VILLA MARA
Now Available
Luxurious resort style living on the beach at Sooke Harbour, beautiful 2-bedroom cottages and townhouses.
IDEAL FOR
RETIRED COUPLE
Phone
642-3814 after 4 p.m.
Jim and Ara Anderson Managers

NEW
BUILDING!
NEW SUITE!
NEW IDEA!
CEDARHILL PLACE
You golf and automatic dishwasher does your dishes! One and 2 bedroom suites. Please telephone resident manager, 595-5579.

Craig House
SPACIOUS—SPACIOUS
2 bedroom from $200
1 bedroom from $150
Modern block. Infants welcome, 5 mins. to town. Bus at front door.
658-5900
If no answer 383-5591

York Manor
JAMES BAY
Modern block, close to sea.
1 bedroom from $150
Bachelor from $125
Adults only
385-1908

ROYAL WOODS
Available Immediately
1-bedrm. with secluded patio, coloured appliances including dishwasher, luxurious wall-to-wall mini shag. Distinctive lighting fixtures. Extensive cupboard space. Central to all major shopping centres with tennis court, sauna, swimming pool and other amenities for gracious living. Adult oriented. No pets. $250.00 per month. References and lease required. For appointment to view phone 9-5, Mr. Simms 385-3414, evens., 386-6916. OK Trucking Co. Ltd.

LORD STANLEY MANOR
1350 STANLEY AVE.
One bedroom suites from $206. 1 Bachelor, $179. Wall-to-wall carpets, drapes, sauna, games room, quiet adult block. No pets, good bus service. 595-4128.

KINGSWOOD
1 bedroom available June 1st, $166.58, no children or pets. 383-1626.

YOUR RENT, IS IT TOO HIGH? If that is your problem then come and see us. Try these rents on, one-bedroom from $190, two-bedroom from $230. Heat, hot water and cablevision included. Please phone 382-1097 or drop in to 443 Superior St. Sorry no pets.

AVAILABLE NOW, THREE 2-bedroom suites from $232 to $245 a month, on bus line and near shopping. Phone 383-0431 for appointment.

GOODACRE TOWERS
Prestige accommodations overlooking Beacon Hill Park. 3 bachelor suites now available. 385-8111, or 385-5545.

FAIRFIELD AREA, 1-BEDROOM suite. $178.54. First floor. Prefer working person. Includes all modern amenities. 710 Vancouver Street, 386-6461 or 598-1624.

1 AND 2 BEDROOMS, ROCKland area, quiet, modern block, elevator and controlled entrance. Suit quiet mature adults. No children or pets. 385-1779.

LARGE 2 BEDROOM SUITE with carpets, drapes, fridge, stove cablevision, Bus stop at door, $230. 478-0225 384-6383, 382-5282.

ONE BEDROOM APARTMENT, $172. Heat and cable included. Sorry, no children or pets. 384-7924.

OAK BAY MODERN BLOCK, 1-bedroom suite, rug and drapes, hydro included. 592-1167.

GIGANTIC 2-BEDROOM SUITE
4 blocks from town. Ideal family accommodation. $300. 385-2956.

TOWN CENTRE
Older, quiet block, with garden area, $150-$165. 386-6829.

NICE AND NEW 1-BEDROOM suite, all utilities included. 386-7942.

200 APARTMENTS TO RENT UNFURNISHED

Children
Welcome
AND
One small pet
allowed per
suite
NEW BUILDING
Pay July rent
and move in
now
For the children covered play area and outside playground. For the adults access to sauna, pool room and table tennis. We pay half of hydro bills. Phone resident manager, 384-9793, 385-4132.

WINDSOR COURT
252,254, 258 Gorge Rd. E.
Large comfortable suites in adult apartment complex. These spacious units include heat.
For your enjoyment and recreation we offer 50-ft. heated indoor pool, swirl pool, saunas, squash court, tennis court and universal gym.
1 bedroom suites $215-230
2 bedroom suites $270-$300
2 bedroom, 2 full bathrooms $320
Sorry
No Children or Pets
Resident Managers
Mr. and Mrs. Hand 383-5059
Mr. and Mrs. Innis 384-3430
Mr. and Mrs. Noad 383-0509
Office Mon. to Fri. 9-5
388-4555
McArthur Park Estates

KAMEL POINT VILLAGE
70 DALLAS RD.
Deluxe two-bedroom suites, seaview, large quiet suites, close to waterfront. Large balcony looking over landscaped area. Available now. Starting at $252.
For information, 382-8090
CARNARVON MANOR
1243 Bay St.
Quiet large 1 and 2-bedroom suites. Available now. Adults. Pool and sauna. 383-3974.

FREE LOCAL MOVE
AND REDUCED RENT
Near city centre, new building. Adults only. Free local move plus ½ of first 2 months rent. Starting $209 per month. Shopping service for seniors.
Esquimalt, near Naden gates. 1 and 3 bedrooms. 1 child welcome. Cablevision. Starting $205 per month. 386-0832, 9 to 5 p.m. or 477-3974.

HILLSIDE AT CEDAR HILL
3 bachelor suites for rent. Includes heat, cablevision and parking. $150.00 per month. Rental Department.
JACK MEARS
OAK BAY REALTY LTD.
598-3321

DALLAS ROAD
WATERFRONT
TIDELINE APARTMENTS
BACHELOR SUITE
Available July 1, $175.82
Resident Manager 382-5851
ROBERTS INVESTMENTS LTD.

VIC WEST
Modern, quiet block, close to bus stop, five minutes from downtown, one bedrooms from $185.25; bachelors from $147.50. Free cable, parking, heat, sauna room. Mature people please. Phone 386-7245 after 4.

UPPER FORT ST. AREA
A very lovely one-bedroom suite is available June 1st. Renting for $175.17 per month. This is a very quiet building, especially suited to senior adults. For further details please call 595-1210. No pets.

GOLDSTREAM PARK
AREA
1 bedroom basement suite. Fridge, stove, free utilities. $210 month 478-2955.

OLD ESQUIMALT RD.
APT.
Half month free rent. Beautiful one bedroom corner suite, $190? Available June 1. 477-7026.

VERY LARGE MODERN, 2 BEDrooms, in Esquimalt. Includes cable, parking, drapes and w-w. Children welcome. From $222.48. Free May rent. Special rates for one year lease. 388-5194, 477-5472. (386-2374 after 5 p.m.).

DELUXE CONDOMINIUM CLOSE to shopping and recreation facilities. Two bedroooms, one and one half baths, beautiful seaviews. $395 per month. Call 385-4770 or 384-2718 evenings.

$185
1-bedroom close in, heat and cable included, June 1. 598-1276, 595-0530.

NEWLY DECORATED ONE BEDroom apartment, $182. Includes heat and covered parking. Cats okay. One block to bus stop. Phone 384-6525 or 598-8225.

LANGFORD — 3-BR SUITE TO rent in new garden apartment, $300-$325. Children welcome. 108-636 Granderson, 474-1630. British American Realty Ltd.

AVAILABLE, 1-BEDROOM, bachelor apartments, w-w, drapes, heat, free cablevision, parking, 383-9948, 1-9 p.m., manager on duty.

MODERN—SMART
One-bedroom suite within walking distance of town. 970 Kings Rd. $190 and up. Call 382-3721, or after 2 p.m. 383-0015.

TOP FLOOR—QUIET
One bedroom, good sized corner suite. West facing private balcony. Worth seeing at $215. Call 382-3721, or after 2 p.m. 383-0015.

COOK-HILLSIDE AREA, AVAILable June 1, one bedroom $185 includes heat, cable and water, close to town, sorry, no children or pets. Please call 396-9717.

AVAILABLE IMMEDIATELY, 1-bedroom suite, $171, all utilities included, 1 child welcome. 385-6005, 477-2473.

ESQUIMALT 2-BEDROOM apartment, heat, hot water, cablevision. Children welcome. $236.57. 386-3829.

LARGE, BRIGHT 2-BEDROOM on Linden Ave. Fairfield. $225. Fridge, stove, balcony, garage. No pets. 477-0094.

NEWLY RENOVATED, 2 BEDroom apartment, fireplace, new carpets. Children welcome. 388-9181.

COLUMBIA APARTMENT, 850 Admirals Road. Large 2-bedroom suite, $200 a month. Available June 1. 382-5811 or 388-7651.

APARTMENTS FOR RENT, Fairfield area, close to stores, park and beach, single persons only, all self-contained. 384-1848.

DELUXE 1-BEDROOM SUITE ON quiet street, Esquimalt area. Private entrance. No pets. $165. 598-4490.

1- AND 2-BEDROOM SUITE, 3RD floor, modern block, near Jubilee Hosp. Reasonable rent, 2-6 p.m. 595-3379.

1-BEDROOM VICTORIAN APARTment, fireplace. $175 includes heat and water. 382-6028.

LARGE, BRIGHT 1-BEDROOM suite. Walking distance to town. Phone after 4 p.m. 592-2557.

BASEMENT SUITE, BEACH Drive, 1 bedroom, single quiet mature adult, $130. 598-2049, 598-2981.

JUNE 1ST, 2-BEDROOM CORNER suites, $232. 1st floor 1-bedroom suites, $180. 382-9318.

MODERN, 2-BEDROOM, QUAdra-Bay, $198. Heat, water, cablevision. Adults. 384-7479.

200 APARTMENTS TO RENT UNFURNISHED

GRAHAM HOUSE
1110 Queens
(Corner of Cook)
1-Bedroom $179
2-Bedroom $222
Heating, cable, parking is included in rent. Close to shopping and recreation with buses around the corner.

1144 Rockland
(close to Cook)
An attractive large 2-Br. suite and also a comfortable bachelor apartment are now available in this well - maintained elevator building.
Bachelor $182
building.
Hot water, parking and heating included in the rent. Call FRANK STAPLES. 386-3124 or evenings, weekends 477-9177.
Seaspray Properties Ltd.

Why Waste Time?
Phone US! Choose an apartment from the many we have to offer. Here are some of our new buildings.:

TREAT YOURSELF RIGHT
and live at QUADRA TERRACE, 902 Caledonia. Deluxe 1-bedroom suites. A unique new building close to stores, recreation facilities, daycare centre, etc. Open to view by appointment.

"INNER HARBOUR VIEWS"
404 DUNDAS
Only three large one-bedroom suites left. Balconies, party room, elevator, res. mgr. From $210. Quiet street close to town.
CHILDREN AND SMALL PETS WELCOME IN ABOVE BUILDINGS.
SEASPRAY PROPERTIES LTD.
386-3124 anytime, or evening and weekends call:
FRANK STAPLES — 477-9177

BELWOOD APARTMENTS — 1125 OSCAR ST. — Modern 1-bedroom — fireplace — wall-to-wall. Rent $230.43. Also spacious bachelor with balcony — wall-to-wall. Rent $164.86. Phone 384-9335.

ROYAL SOVEREIGN — 1678 FORT ST. — Modern 1 bedroom. Rent $191.03. Phone 595-4774.

KING ARTHUR — 1660 FORT ST. — Modern 1-bedroom, quiet block. Ideal for retired couple. Available immediately. Rent $182.99. Phone 595-3350.

DAYMEN APARTMENTS — 2150 CADBORO BAY RD — Modern 1 bedroom — available immediately. Rent $174.16. Phone 598-7979.

WALKING DISTANCE TO TOWN 1-bedroom suite. Older style. Rent $160. Bachelor suite. Rent $132. Phone 384-5830.
david burr ltd.
655 Fort St. 384-9335

Park Pacific

LORD HARLEY
NEAR MAYFAIR AREA
3220 QUADRA
Available Now
1-Bedroom, 790 sq. ft., $216.00.
2-Bedroom, 900 sq. ft., $299.00.
Full Amenities
Call Mr. Salon, 386-3711

Harbour Towers
1 Bedroom, 650 sq. ft. Available June 1.
2 Bedroom, 1½ baths, 925 sq. ft. Harbour view, Immed. Poss. $365.00. 385-2405.

GARDEN CITY PROPERTY MANAGEMENT LTD.
1010 Empress. Drive by during the weekend then call 388-5194 on Monday to view. No. 1 Ground floor bachelor suite with separate entrance, $165 including water June 1st. No. 2 Ground floor one-bedroom suite with fireplace also with separate entrance, $200 including water June 1st or 15th. Renovated, redecorated, wall-to-wall carpet, full size appliances, tenants may keep one cat.

909 MARKET ST.
REDUCED RENTS
On all suites, almost new building, spacious suites.
BACHELOR FROM $160
ONE BEDROOM $180
TWO BEDROOM $230
Includes free parking and cablevision, quiet street near schools, park, shopping and bus route. Please phone resident manager.
MRS. E. KENNY, 383-9139

UPPER FORT AREA
NEAR JUBILEE
Available June 1, a lovely 1-bedroom suite, renting for $198.16. Facilities include indoor pool, game room, sauna. For further details, please phone 595-0864. Adults only, no pets.

ATTENTION RETIRED, MOVE to 1172 Yates Street, walking distance to town. By paying July rent now, give your notice and move anytime to this near new Apartment Block, Bachelor, $171.65, 1 bedroom $190.65, 2-bedroom, $255.70, heat, TV, elevator, parking, call anytime. 383-2637.

FREE MOVE AND REDUCED rent, adult only building in Victoria. Adult and one child in Esquimalt. Victoria building is near city centre and Esquimalt building is near Naden. 1 and 2-bedroom. We pay for local move and half of your first two month's rent. 382-0652 or 385-0832.

SWIFTSHORE APARTMENTS
James Bay, modern block, controlled entrance. Two-bedroom suite, top floor, $250. Bachelor, $150. Suitable for O.A.P., no pets. Phone Mrs. Langtry, 383-1436.

$140. ATTRACTIVE 4 ROOM SEmi-furnished suite. Private wall-to-wall carpeting throughout, heat and water included. Inclosed private garden. Maintained by owners. Garage available. Suitable for single gentleman or lady. References. Phone 386-1884.

JAMES BAY CHOICE OF ONE and two-bedroom suites. From $183 to $220. Rent includes heat, wall-to-wall carpet, drapes, TV table. Adult oriented, no pets, references. Resident manager between 10 a.m. and 5 p.m., 385-5280.

1-BEDROOM SUITE. FAIRFIELD area. Stove, fridge, W-W laundry facilities. Panoramic views. Available July 1. For more information call Pemberton Holmes Ltd., 1000 Government St., 384-8124.

ELMWOOD TERRACE, 1399 Stanley, One 1-bedroom suite, wall to wall carpet, walking distance to town. Possession immediately, beautiful landscaping, adult oriented. $172.30 per month. 595-5277.

2-BEDROOM SUITE, MAIN floor, modern block near Fort and Yates, no pets, $220 per month, suit seniors, or couple with infant, 1-7 p.m. 595-3379.

HILLSIDE—SHELBOURNE
Available June 1st, a 1-bedroom suite located opposite Simpsons-Sears, renting for $173.73. Adults only, no pets. Phone 592-1761.

VICTORIAN APT.
2111 SPRING ROAD
2-Bedroom suite $190. 1-bedroom suite $177. Parent with child welcome. Res. Mgr. 385-2584. British American Realty Ltd.

ESQUIMALT ONE AND TWO-bedroom suites from $195. Heat, cablevision included, children welcome. 388-6474, between 9 and 4, Monday-Friday.

502 AGNES STREET, 3 BEDroom, fireplace. Swimming pool. Available 1 June, $358 per month. Swinerton, Stewart Clark, 385-2481

MODERN 1-BEDROOM, HEAT, water, cable supplies, upper Fort Street, on bus line, $165 per month, 386-6896 or 478-2324.

OLDER 2 BEDROOM APARTment, close to downtown, call between 1 and 3. $200. 384-4040.

200 APARTMENTS TO RENT UNFURNISHED

FOR THE
WESTCOAST LIFESTYLE
WE OFFER THE
3RD
DIMENSION
Unique adult apartment living that includes:
—individual interior designs
—deluxe appliances
—recreation room
—wall towall carpeting
—underground parking
and many other built in features.

Located in the quiet Fairfield district
THE 3RD DIMENSION is only minutes from shopping facilities, recreation facilities and Beacon Hill Park.
ONE AND TWO-BEDROOM DELUXE SUITES NOW RENTING FROM $325-$450.
OPEN FOR INSPECTION
THIS WEEKEND
Sat. and Sun. 1-4
1165 OSCAR ST.
For further information and viewing contact
Ron Sengara 385-8714

GORDREAU APTS.
(129, 131, 135 GORGE RD., E.)
Down the driveway past the Dingle House on the quiet Gorge Waters.
One bedroom suites from $190.00, two bedrooms from $260.00. featuring swimming pool, swirl pool, sauna.
Please call resident managers — 382-0981, 383-0530 or
For further information call:
BROWN BROS. on
BLANSHARD
385-8771 (anytime)

"QUADRA TERRACE"
902 CALEDONIA
New large deluxe 1 bedroom suites now available at $212. Heating, hot water and parking are included in above rental rates.
Only minutes from downtown shopping and recreational facilities, the building features an elevator, wall to wall carpeting, all drapes, deluxe appliances and even a sauna.
Call FRANK STAPLES at 386-3124 or evenings at 477-9177.
Seaspray Properties Ltd.

FORT—PANDORA
AREA
Free parking, cablevision and heat. 1 bedrm. from $179; 2 bedrm. from $239. 595-0762.

JUBILEE AREA
1 bedroom available now. Sauna and whirlpool. 592-6770, Mrs. Henderson.

McKENZIE MANOR
1010 McKenzie Ave.
New building with large living rooms and master bedrooms, sauna and separate games room.
2-Bedroom available from $265.
1-Bedroom available from $190.
Mrs. Henderson, 479-6486, 592-6770.
KILMARNOCK HOLDINGS LTD.
595-2434

MAPLEWOOD GREEN
3255 COOK STREET
Bachelor, 1 and 2 bedrooms, June 1st; some available immediately.
Includes:
Swimming pool, Sauna, billiards and free heat.
382-0815
COMPETITIVE RATES

SPARWOOD
View of Olympics
and over city 3824 Carey Road new building, elevator, drapes, controlled entrance, W-W carpeting, cable TV, laundry, covered, parking, bus stop at door 1-bedroom $215 bachelor $185. Call manager Mr. M. Bol, 479-6297.

JAMES BAY — 535 NIAGARA
Bachelor suite, $171.25. 1-bedroom suites from $192.25 and up. 2-bedroom suites, $265. Near the beach, shopping, on the bus line. Will consider small child. No pets.

1-BEDROOM CONDOMINIUM, top floor of excellently located, quality built block. Close to town and on good bus route, $235 per month includes parking, maintenance etc. 386-1676.

LARGE, 900 SQ. FT. 2 BEDroom, living with fireplace, large kitchen, private front and back door. Large back sunny porch. No pets or children. $225. Phone 477-6320, evenings.

BACHELOR SUITE WITH OCEAN view, for rent, new paint and carpets. $210 monthly, includes use of heated pool, sauna, whirlpool, workshop, and putting green. 385-6928.

LAMPSON STREET ESQUIMALT one bedroom, modern building, sunny side, requires a clean, quiet lady or couple for July 1st. $198.50. No pets please. Residence Manager. 385-9852.

BACHELOR, $154.80; ONE-bedrooms, $195 and 199; on quiet street in James Bay. Rent incl des parking, heat, hot water, wall-to-wall, drapes, fridge, stove. Adults only. No pets. 385-8081.

ESQUIMALT, 639 CONSTANCE St. 2 bedrooms. $200. 1 bedroom $165. Single rooms $65. Heat, water, cable included. 3-bedroom duplex $250. 383-5179, 384-0269.

2320 QUADRA
Almost new, 2-bedroom, $225; 3-bedroom, $265; parking, heat, hot water included. Children welcome. 658-5781, 658-5393.

ESQUIMALT
2-Bedroom and 1-bedroom, brand new building, good view, near Naden, children welcome. 385-4832.

2-BEDROOM SUITE, GROUND floor, Oak Bay close to stores and bus, ideal for senior citizens, no pets, $236.75. 598-3862.

ESQUIMALT, 665 CONSTANCE
1-bedroom suites, seaviews, cable, storage, adults, no pets, near Naden, John 386-3231, 477-8096.

AVAILABLE JUNE 1ST, ONE-bedroom suite, $169; bachelor suite, $141. Mature adults. 479-5205.

BACHELOR SUITE AVAILABLE June 1, 843 Esquimalt Road. Partly furnished. $165. 479-7288.

1-BEDROOM SUITE AVAILABLE immediately. Close to downtown. Phone 384-9206.

1-BEDROOM SUITE FOR RENT. Phone 388-9643.

CEDAR HILL AREA, ONE AND two bedrooms, adults. 384-9279.

200 APARTMENTS TO RENT UNFURNISHED

James Bay
TOWNHOUSE

Modern two-bedroom from $277.00 and $305.

Newly decorated, spacious two-bedroom available immediately. Suitable for 2 adults or family, $250 and $175.

BACHELOR

Newly decorated at $170.

PHONE MR. HALL
388-4243

NOW
RENTING
FREE RENT
Until June 15
2549 DOWLER PLACE
Large 2-bedroom, modern apartments, controlled entrance, elevator. Close to schools and downtown. Children welcome. No rent increase in 1977 if occupancy by June 1st.
PHONE 386-1947
CHATEAU ROCKLAND

OCEAN VILLAGE
ONE AND TWO BEDROOMS
$175 TO $200 MONTHLY
Lovely apts. beautifully located overlooking Sooke Harbour Basin.
SPECIAL RATES
FOR THE GOLDEN AGE
Call
642-3614
after 3 p.m.

CHATEAU
VICTORIA
HOTEL and ROOFTOP
PARROT HOUSE
RESTAURANT
740 BURDETT AVE.
382-4221

"Queen's Court"
1134 QUEENS AT COOK
Brand new 28-Suite block with 3 adjacent play areas for children. So convenient to bus, town, etc. Only a few left so hurry.
BACHELOR $165
1 BDRM $200
2 BDRM $270
Call 386-2911 anytime, or see the Manager — Suite No. 207.

THE HORIZONS
Corner Shelbourne and Midgard, available June 1st. 3 one bedroom deluxe suites from $215. July 1st, 1-bedroom $225. No rent increase 1977. Rent includes heat, water, cable and parking. Wall-to-wall carpets, drapes, colored appliances. All suites recently redecorated. Close to UVic, shopping and recreational facilities. Resident manager. Call 477-9489 or view at 1576 Midgard. Sorry no children or pets.

LUXURIOUS
THE WESTFIELD
Brand new large and truly luxurious suites in the heart of Fairfield. Complete with dishwasher, en suite and security U-G parkink. 2 bedrm suites from $295. For appointment to view please call 383-1724 evenings 6-9.
KILMARNOCK HOLDINGS LTD.
595-2434

INCOMPERABLE
WATERFRONT
CHRISTIE PT. APTS.
Delightful 2 and 3 bedroom suites, all with view, private estate landscaping, swimming pool. Hobby and games room, boat dock, 2951 Craigowan Rd., near Admirals and Craigflower, phone us 385-0644.
REFERENCES REQUIRED.

NO EXTRA CHARGES
Cable, heat, hydro, parking incl. Modern 1 Br. with W-W, Carpet.
Only $192.04
"Olympic Court" on Selkirk, quiet.
BRITISH AMERICAN REALTY LTD.
Res. Mgr. 386-9043

WATERFRONT LUXURY APARTments, 3-bedroom, wood-burning fireplace, wall-to-wall throughout, 1½ baths, appliances including dishwasher, drapes, cablevision, balcony, wonderful in-harbor views, building has heated covered pool, sauna, games room. Adults only. Call resident manager before 10 a.m. or after 4 p.m. 382-7362.

ON THE OCEAN
At the end of a quiet cul-de-sac, in the Saxe Point area, upstairs of a character home, with 1 large bedroom, walk-in attic, balcony, 10 mins. from downtown, available after June 1st. $230 a month. Phone 384-4589 after 5.

WATERFRONT ATTRACTIVE 1 and 2 bedroom apartments with harbor and city views. Includes cablevision, heat, hot water, carpeting, drapes, appliances. Building has sauna, games room, heated covered pool. Adults only. Call resident manager before 10 a.m. or after 4 p.m. 382-7362.

1-BEDROOM APARTMENT, CONvenient location. Clean, quiet adult block. Controlled entrance. Your own balcony. Fully draped and carpeted. Heat, water, cable, parking included. Good bus service. Close to shopping centre, senior citizen centre, bus stop. Esquimalt. Adults only, no pets. 382-2221.

OAK BAY NEAR REC. CENTRE. New, bright, spacious 1-bedroom gound level suite in private home. Wall-to-wall carpets, drapes, coloured appliances. Ideal for mature business person or couple. No pets. $235 per month includes utilities. 592-0628.

SPENCER CASTLE
Luxurious 2 bedrooms with 2 full baths, large appliances including washer and dryer, with view. Available July 1st. 592-6671.

LARGE 1-BEDROOM SUITE with balcony, $182. Available immediately. Heat, cable, drapes included. Res. manager. 383-4880.

ESQUIMALT, TWO-BEDROOM suite, available June 1st, balcony, elevator, pets welcome. $232 per please. 384-2173 or 385-6802.

ONE LARGE BACHELOR SUITE, two 2-bedroom suites, small child welcome, no pets, Cook-Pandora Area, close to bus stops. 382-5872.

AVAILABLE JUNE 1ST, JUNE 15th, July 1st, 1 and 2 bedroom suites. Close vicinity to town and waterfront. 383-6090.

LARGE 2-BEDROOM APARTment, close in, Fairfield Rd., $240 unfurnished or furnished. 477-9335.

1 BEDROOM, 235 COOK ST. $180 per month. 477-4480.

200 APARTMENTS TO RENT UNFURNISHED

Children
Welcome
CAPTAIN'S WALK
New Building
1357 Esquimalt Rd.
Past Admirals Rd.
1- AND 2-BEDROOM SUITES FROM $195.
Gorgeous Ocean view. Elevator. Roof garden. Appliances, drapes and carpets. Phone manager, Apt. 403, 384-0834, or Ans. Service 385-0991 anytime.

Available Now
Cloverdale
Townhouse
991 Cloverdale
Bachelor & 2 Bedrm
Very Reasonable
Rents
Includes Heat
and Cablevision
Also carpets, drapes, fridge, stove, laundry, parking. Close to school, stores and buses.
Contact manager in Suite 101, or phone 385-0991 anytime.

Ascot House
1537 Morrison Street
Nice new 14-suite apartment on quiet street. Older tenants preferred. No children or pets. ALL CORNER SUITES with balconies, ample parking, elevator, laundry, carpets, drapes, fridge, stove, and hot water included.
Phone 595-6278 or 385-0991 ans. service, anytime.

LORD ESSEX — 240 SIMCOE Street — 382-1082
$225.83 — 206 two bedroom, July 1
$230.29 — 105 two bedroom, June 1
$248.61 — 208 two bedroom, June 1
Swirlpool, sauna.

Lady Essex — 270 Simcoe Street 382-1082
$162.71 — 208 bachelor, June 1
$165.05 — 308 bachelor, June 1
Swirlpool, sauna

Lord Michigan — 235 Michigan Street — 384-4654
$210.90 — 308 one bedroom, June 1
Sauna

All rents are current

For further information call
BROWN BROS. on BLANSHARD
385-8771 (anytime)

ONE MONTH
FREE RENT
(You rent for two months, then have third month free)
NEAR NEW BUILDING
JUST 5 MINUTES FROM
DOWNTOWN VICTORIA
CHILDREN WELCOME
SUITES FROM $210
384-0249
TOD HACKETT
CONSTRUCTION LTD.

Waterfront
Seagate 707, Esquimalt Rd., on Victoria's Harbour waterfront, with very large indoor heated swimming pool and hydro therapy pool. Mature adults only, no pets. Available June 15th, large 2 bedroom suite, $271.50. Resident-manager, 383-1731 or 388-6100. Diamond Developments Ltd.

WATERFRONT
Hollywood Crescent — 1-bedroom, bath and kitchen. Living room, and dinette has unobstructed view of Juan de Fuca Straits. Fridge, range, wall-to-wall carpet, drapes, cablevision. $300. 598-6974.

ROCKLAND
HEIGHTS
Rockland and Oak Bay Ave. available June 1st. 2-bedroom suite $260; 1-bedroom suite $195. Phone 598-8755 or 592-2025.

$220
Spacious 2-bedroom, includes heat, available June 1st, child welcome, 741 Admirals Road. Will redecorate. 385-0795 or inquire Suite No. 1.

HARBOUR VIEW MANOR
925 ESQUIMALT ROAD
1-bedroom modern suite from $195.00. No children or pets. Mrs. Cox, 384-1890.
British American Realty Ltd.
385-1431

NEAR NADEN AND YARROWS
Two 2-bedroom suites, large and bright. Usual stove, fridge, w-w and drapes, plus cablevision and parking. On bus line. Phone 384-7392 11:30-1 or after 5.

LUXURY TOWNHOUSE FOR rent, three bedrooms, 2½ baths, full basement, appliances, Rockland area. $600 per month. Call Gary Brown, 385-7758 days, 479-3802, evenings.

IN SECURE WELL-KEPT BUILDing, conveniently located. Available June 1st. 1 bedroom, $198; 2 bedroom, $235. All utilities included, cablevision, parking. Please phone 384-5854.

2-BEDROOM, LARGE LIVING room, large kitchen, close to Woolco shopping, backyard and cable supplies. Fridge and stove included. Available June 1st, $225 per month. 382-2649.

LANGFORD — 2-BR. SUITE TO rent in New Garden Apartment — in New Garden Apartment 8 $250-$275. Children welcome. 108-636 Granderson 474-1630. British American Realty Ltd.

2-BEDROOM WITH LARGE LIVing room, and huge kitchen, wall to wall, private entrances, close to Wellburns off Cook St., $238. 592-2503, or 592-6602.

VERY BEAUTIFUL 1-BEDROOM basement suite, large kitchen, separate entrance, $175 including utilities, available June 1st. Phone 385-5170.

$250. TWO-BEDROOM, LAUNDRY room, heat and water, close to shops, schools and bus. Children welcome. 479-1393 and 477-1940.

JAMES BAY, MODERN 1 AND 2 bedrooms, bachelor, utilities included. 383-8571, 592-7678.

1-BEDROOM BACHELOR, $116. Contact manager, No. 10-205 Island Hwy. 385-1401 or 479-5648.

2-BEDROOM APT., $249, CHILdren welcome, no pets. Phone 386-9510.

1 BEDROOM, $170 A MONTH. Available June 15. Brentwood. 652-5551 after 5.

AVAILABLE IMMEDIATELY modern apartment Cedar Hill Road. 388-5043 or 382-1678.

MODERN 1-BEDROOM, ROCKheights area, Esquimalt. Mature adults, sorry, no pets. 383-3239.

200 APARTMENTS TO RENT UNFURNISHED

P. R. BROWN AND SONS LTD.
RENTALS
BACHELOR SUITES
$157—Central Manor 1230 Fort St. 385-3435
$157—Verinda Manor 2639 Fifth St. 383-7650
$170—Jennifer Manor 2524 Juadra St. 385-1615
ONE-BEDROOM SUITES
$177—Carolwood Apts. 1381 Pandora Ave. 595-3810
$177—Townside Manor 975 Balmoral Rd. 384-0307
$177—Central Manor 1230 Fort St. 385-3435
$184—Royal Lynnwood 1310 Hillside Ave. 385-8454
$185—Cherry Blossom Court 310 James Street 384-3992
$190—Macaulay East 948 Esquimalt Rd. 386-1018
2622 Prior St. 382-9095
2622 PR OSt. 382-90
$205—Jennifer Manor 2524 Quadra St. 385 1615
TWO-BEDROOM SUITES
$215—Townside Manor 975 Balmoral 384-0307
$240—Verinda Manor 2639 Fifth St. 383-7659
$195—E. G. Prior 2622 Prior St. 382-9095
$275—Macaulay North 980 Wordsley St. 382-5622
$285—Macaulay East 948 Esquimalt Rd. Pool-Sauna-Swirl 386-1018
CONDOMINIUM
$420—Large, 2-bedroom, 2 baths Washer-Dryer 385-3435
$350—2 bedrooms, 2 baths 385-3435
TOWNHOUSES
$295—2 and 3 bedrooms 385-3435

AVAILABLE JUNE 1ST. LARGE 1-bedroom apartment. Outdoor pool. Pets and children welcome. 383-7778.

TWO-BEDROOM BASEMENT suite, heat, light and hot water included, children welcome, $210. Phone 384-2552.

JUBILEE HOSPITAL AREA — 2-bedroom self-contained suite, 4-plex, carpets, drapes, fridge, stove, small pet O.K. 479-8389.

OAK BAY, SPACIOUS, 1-BEDroom, lower duplex, with storage room, all utilities included, $225. 479-1055 between 6 and 7.

LARGE 1-BEDROOM BASEMENT suite, pets or children accepted, rent $180, 384-6575.

1-BEDROOM APARTMENT, $174.25. 2170 Haultain, adults, no pets. 595-7566.

1-BEDROOM APARTMENT CARpeted, cable, heat, parking, no pets, $170. 383-0130.

THREE-BEDROOM SUITE fridge and stove, $240, utilities included, no pets. 479-8366.

1 BEDROOM SUITE, $160. CHILD welcome. 1321 Sussex, Esquimalt 383-2478.

JUNE 1ST. ONE-BEDROOM. 1006 Tolmie. $171 includes heat, water, cablevision. 382-8307.

MODERN 1 AND 2 BEDROOMS, bachelor. Waterfront. Private beach. Utilities included. 385-7861.

1019 ROCKLAND, ONE BEDroom, $180. Mature adults, phone after 12 noon, 388-4787.

LARGE 1-BEDROOM APARTment, suit older tenant, Oak Bay Avenue, $165. 598-6840.

ESQUIMALT. 2 BEDROOMS. $201.25. 388-9233.

201 APARTMENTS TO RENT FURNISHED

AVAILABLE NOW
Main furniture included, also heat and hot water. 3 and 3½ rms. (1 bdrms.) from $145 to $195.70 — 4½ rms. (2 bdrms.) infant welcome, $207. In most of these modern buildings free cable and parking is also included. And we do have unfurnished apts. Dickie Agencies Ltd., 919 Fort St., 382-4312 (eves. 477-4662).

OAK BAY MANOR
AVAILABLE NOW
Deluxe 1 and 2 room suites from $785 per month, includes all meals, underground parking and many extra facilities available. For further information please telephone 598-3326.

DAILY — WEEKLY
Adjacent to inner harbor and Parl. Bldgs. Indoor pool, sauna, coin laundry. Fully furnished suites with linen, dishes, color TV.
ROYAL SCOT INN
425 QUEBEC ST. Ph. 385-3543

GARDEN CITY PROPERTY MANAGEMENT LTD.
Furnished character suites available now and on June 1st. Prices between $190 and $210. Apply 388-5194 (daytime) or 478-7786 (evenings) for further details.

1-BEDROOM APARTMENTS, ESquimalt. Beautifully furnished, extremely quiet block, opposite shopping centre, one block to park, Senior Citizens centre, heat, water, cable, parking included. $250-325. 382-2221.

CADBORO BAY, IT'S DIFferent! One and two-bedroom suites close to school, stores, beach and transportation. Lovely garden. Fairways Lodge. 3895 Hobbs St. Just phone 477-2692.

VICTORIA BUSINESSMAN offers for sharing spacious, swish two-bedroom fully furnished apartment on quiet avenue in Esquimalt-Dockyard area to responsible mature person with references. 383-9332.

FULLY FURNISHED 1-BEDroom apartment, utilities, linen, china, cable, etc. Private entrance, U-Vic area. $190. No children or pets. 477-2892.

Pet welcome, Gordon head area, $185 per month, small 1-bedroom basement suite. Own entrance and driveway, Utilities included. Phone 477-5353, between noon and 4.

VERY LARGE ROOMS. FAMILY, efficiencies, single, by day, week or month. Estralea Motel, 360 Gorge Road East, 384-5122.

VIEW ROYAL COTTAGES. 2-bedroom, $245; bachelor, $175. Includes all utilities. Adults, 479-8112.

LUXURY 2 BEDROOM FURnished condominium, University area. Available immediately, children welcome. 477-9675.

NEXT TO BEACON HILL AND hospital, bachelor suite, old charm, fireplace, $180. All utilities, July 1st. 388-9794, 477-3156.

1 BEDROOM BASEMENT SUITE; private entrance, close to downtown, $150, including heat, hydro, and water. 383-6128 evenings.

2-BEDROOM BASEMENT SUITE, private entrance, utilities included, available June 1st, $230 per month. 382-9505. 1052 Topaz.

BACHELOR IN FAIRFIELD, close to shopping and park. Suitable for working lady. $120. Phone 388-6920.

ROCKLAND AT GONZALES. 1 bedroom suite, large living room, furnished, character building, $276. 592-2265.

DALLAS ROAD WATERFRONT
One bedroom apartment to sublet for $480 for 8 week period July 1 - August 25th. Phone 383-2236 after 5.

COMFORTABLE BASEMENT suite — private entrance, self-contained. $100 per month. June 1 to September 1. 385-4787.

3-ROOM BASEMENT SUITE, furnished, near stores and bus. 595-8002 after 5 p.m.

TOWN CENTRE
Older, quiet block, with garden area, $150-$165. 386-6829.

COZY COTTAGE WITH FIREplace, fully modernized, no pets. Malahat bungalow. 478-3011.

ONE BEDROOM, SUITABLE FOR elderly couple, furnished, Esquimalt, $200. 382-0545.

K-MART AREA, COMFORTABLE basement suite, utilities included, $135. 383-6079 after 5 p.m.

FURNISHED SUITE CABLEvision, all utilities, Lake Hill area. 479-8196.

2 BEDROOMS, LARGE SUNNY character conversion, furnished, balcony, garage. 595-3865.

BACHELOR SUITE FOR RENT, James Bay area, available June 1st. All utilities included. 385-5021.

BACHELOR SUITE, UTILITIES included, share bath, no pets, $110. 386-2562. Phone after 5 p.m.

BRIGHT, QUIET, LARGE UPstairs 1-bedroom suite, self-contained, utilities. 595-6169. No pets.

FURNISHED BACHELOR INcludes, linen and utilities, share bathroom, $150. 595-1146.

$165. 1-BEDROOM CHARACTER suite, Hosp., University, couple, 1618 Richmond.

NEAR JUBILEE, 3 ROOMS, SUIT two, $175. References. 592-0415.

1 BEDROOM SUITE. CLOSE park and stores, June 1. 386-7982.

202 APARTMENT FURNITURE TO RENT

STANDARD FURNITURE
Three Rooms from $40 per month
Immediate Delivery
382-5111

MONTH TO MONTH
Piece or Group
CAMOSUN FURNITURE RENTAL
942 Fort St. 383-3655

203 APARTMENTS WANTED

RESPONSIBLE SINGLE MALE, requires large sunny 1 bedroom apartment with fireplace and laundry facilities. Close to town, maximum $225, including utilities. 598-5813 or 477-7211 after 3, ask for Alan.

JULY 1, RETIRED COUPLE just sold own home, seeks two-bedroom, warm character suite in quiet setting with easy access to town. Would be interested in gardening and light maintenance. 479-8852 or 112-856-7378.

WANTED FOR JULY 1ST, sunny 1 or 2-bedroom apartment in Fairfield area in older conversion. Tenants will be 1 responsible working female plus 1 mature neutred cat. Reasonable rent. Please phone 385-3610 after 6 p.m.

ATT: CLARENCE HOUSE, SAVOY ETC.
Retired couple, best references, needs luxury three bedroom condominium. Permanent. Victoria Press, Box 231.

SINGLE WORKING LADY, OVER 25, non-smoker, desires comfortable one-bedroom character suite. Prefer fireplace, laundry facilities and utilities. July 1st. Oak Bay or Fairfield. 592-6824.

FURNISHED ONE-BEDROOM OR bachelor character suite. Close to town and beach, including utilities. Quiet working girl, small income. 479-7221 after 2 p.m.

SINGLE, WORKING WOMAN with two cats requires one-bedroom apartment, walking distance to town, $150 to $180. Call after 5. 384-9014.

ONE-BEDROOM SUITE IN CHARacter home with back yard. Responsible working woman with one child. Reasonable rent please. 383-7851.

RESPONSIBLE WORKING MALE, requests spacious accommodation effective July where limited weekend noise allowed. References. 385-9602.

PROFESSIONAL WOMAN NEEDS large 1-bedroom, near beach, park, garage. July 1st. After 6 p.m. 592-2153.

GENTLE WORKING MAN, NON-smoker. TMer 4½ yrs. James Bay or South Fairfield. Maximum $175, all inclusive. 386-9798.

LARGE 1 OR 2-BEDROOM, APT. with lots of windows, in Jubilee area, for Jyly 1st. Married couple. 383-3957.

LADY (O.A.P.) WOULD LIKE 1-bedroom suite in quiet block, July 1st. 385-7140.

GROUND FLOOR FOR SINGLE lady in older type house, 388-6939.

204 SHARED ACCOMMODATIONS

I WOULD LIKE TO SHARE MY 2-bedroom apartment with young working woman, vegetarian, non-smoker. Oak Bay. Just a short walk to the ocean. After 5 p.m., 595-7475. If no answer 477-8488, Ask for Jennifer.

EFFECTIVE JULY 1ST. VICtoria Businessman offers for sharing spacious two-bedroom fully furnished apartment on quiet avenue in Esquimalt-Dockyard area to responsible mature person with references. 383-9332.

THE ENJOYMENT OF A QUIET, pleasant well-appointed home, without pets or dependents, for compatable female under early 40s, nominal rent. Phone evenings 477-6320.

MALE OR FEMALE TO SHARE newer furnished condominium on bus route. $140. 382-5617 or 478-2480, after 4 p.m.

2 ROOMS, IN SHARED HOUSE, female preferred. $100 per month, plus utilities. 3245 Quadra Street. 384-2374.

SPACE AVAILABLE IN SHARED house, Fernwood — Gladstone area. $75 includes utilities. 595-6995.

IMMEDIATE OCCUPANCY ONE person share with two others, $133 per month. Call before 3 p.m. 477-9948.

WANTED: PERSON(S) TO share 2-bedroom house starting June 1st. $150 plus utilities. 384-4890 after 5 p.m.

ONE MORE PERSON FOR shared furnished house. Redecorated. $90, share utilities. 383-3537.

WILL SHARE BEAUTIFUL character house with tidy female in 20's. Will consider a pet. Call Joanne 383-7263 and 479-9987.

WANTED MALE TO SHARE EXpenses of furnished 2 bedroom apartment. Phone 383-8840 before 2 p.m. or after 11 p.m.

WANTED: MALE TO SHARE 2-bedroom house. with same. 478-7423, between 10 a.m. - noon.

ROOM IN MIXED HOUSE WANTed for 21-year-old guy. Phone 477-5373, 4 to 8 p.m.

SIDNEY. NEW 1800 SQ. FT. Owner, male, 24. Accommodation for two. 656-7032.

ROOM IN LARGE HOUSE, NEAR beach, share facilities. Phone Eugene suppertime, 383-3528.

PERSON TO SHARE COSY, 2-bedroom house, Hillside Mall area. Ask for Tim, 595-4957.

ATTRACTIVE ROOM FOR RENT. $100 month. 385-8651, after 4 p.m.

206 DUPLEXES TO RENT

COLWOOD-LANGFORD AREA, two bedrooms, fridge, stove, fireplace, July 1st, utilities included. $300. 478-4109.

AVAILABLE JUNE 1ST. BACHElor suite. Fridge, stove. 1106 Empress Ave. $150 month. 477-2531.

DUPLEX FOR RENT. SIDE BY side, 2 bedrooms, stove, fridge, and curtains. Bethune and Cloverdale. Phone after 4 p.m. 385-3989.

MODERN SIDE-BY-SIDE 3-BEDroom, University area, no pets, references, available July 1st. $287.50. 592-1991.

LANGFORD THREE - BEDROOM, large living and dining rooms, 1½ baths, w-w carpet, close to schools, $325. 477-0045.

NEAR LANGFORD VILLAGE, cosy 2-bedroom side. Garage, appliances, some drapes, $245. 479-6264.

2-BEDROOM FULL BASEMENT, nice view. Hillside-Cook St. area. $285. June 1. Children welcome. 388-4040.

TWO-BEDROOM LOVELY MODern duplex, hardwood floors, fridge and stove, heat and hot water included, $295. 385-8052 after 5 p.m.

TWO BEDROOMS, LIVING room, kitkchen; 1 bedroom, basement, kitchen $300. Cook and Pembroke. 386-2648.

2-BEDROOM DUPLEX ON QUIET road in Sooke. Wall-to-wall carpet, range and fridge. Available now, $250 per month. Phone 642-5655.

SOOKE ON ACRE, TWO-bedroom upper suite, fireplace, sundeck, fridge and stove, $300 includes all utilities. 477-6245.

AVAILABLE IMMEDIATELY. 2 bedrooms, close in, $250 per month, utilities included. 477-2171 382-2276.

TWO-BEDROOM DUPLEX, fridge, stove. $285. Phone before 5, 382-2276.

MODERN SIDE-BY-SIDE, 3 BEDroom near K-Mart, available July 1st. $225. 595-5205.

SUPERIOR DUPLEX IN OAK Bay, beautiful ocean view, $425. 592-6560.

LARGE 2 OR 3-BEDROOM, upper duplex, fridge and stove, $250. 382-4067.

ONE BEDROOM SIDE-BY-SIDE duplex, $185, no children, available June 1. 385-1188.

CENTRAL SAANICH
2 bedroom, full basement, drive-in garage. No pets. 652-3018.

SPACIOUS TWO-BEDROOM basement with three additional rooms, $200. 6-8 p.m. 382-4946.

$250, McDONALD PARK, LARGE side, 3-bedroom, appliances, suit couple with one child. 598-4060.

$275, 3 BEDROOM, LANGFORD, children, pets welcome, available immediately, 598-5836, 383-5083.

FAIRFIELD, TWO-BEDROOM duplex, fireplace, $270, electric heat. 386-8270.

MODERN SIDE-BY-SIDE DUplex for rent, $275. 477-8058.

3-BR. UPPER DUPLEX — 1½ bathrooms, family room, F.P. — one-year-old building in the CEDAR HILL area. Including all utilities except phone and cable $390.
2-BR. BRAND NEW UPPER DUPLEX — 1½ bathrooms, old brick FP in LR, good size DR with patio door leading to the balcony. W-W carpeting throughout. Separate laundry rm with tub. Located on a quiet dead-end street in Esq. $300 month.
Phone FRANK STAPLES at 386-3124 or evenings and weekends 477-9177.
SEASPRAY PROPERTIES LTD.

LARGE 5-BEDRM. FAMILY home. Rockland area. Available July 1. Fireplaces, 2½ bathrooms, stove, fridge, washer, dryer. Garage—maintained garden. Lease avail. References required. For more information call Pemberton Holmes Ltd., 1000 Government St., 384-8124.

VACANT JUNE 1ST, 3-BEDROOM duplex, 2 up 1 down. Living room, diningroom, wall-to-wall carpeting, fireplace, fridge, stove and drapes, large basement with drive-in garage, near Saxe Point park and beaches. $390 a month. Water included. 383-6581.

$300.00 — 1825 Hollywood Crescent, upper duplex, fantastic sea view, one bedroom, nice living room, all self contained.

For further information call:
BROWN BROS. on BLANSHARD
385-8771 (anytime)

VICTORIA WEST — NEW VERY nice 2-bedroom Duplex, with usual amenities. Suitable for couple or small family. Clean pets accepted. $350 includes water, garden maintainance. Available now. 386-6571.

EXCEPTIONALLY NICE 2-BEDroom, good area, upper duplex. Fridge, stove, drapes, wall-to-wall carpet. Prefer working couple. Drive by 3341 Maplewood. $295. To view 479-7931.

FAIRFIELD UPPER DUPLEX, very large, 1,500 sq. ft. 2-bedroom, fireplace, stove, fridge, drapes, 10 min. walk to town or park. Available July 1. $300 per month. 384-4578.

VIEW ROYAL. UPPER 3-BEDroom, wall-to-wall throughout, fridge, stove, heat, hydro, water included. $350. Available June 15th. No pets please. 479-4619.

LANGFORD AREA — BEAUTIful three-bedroom, living room, dining, wall-to-wall carpeting, stove and fridge, close to elementary school, no pets. $310. 477-0045.

SIDE X SIDE, 2-BEDROOM PLUS den, stove, fridge, drapes, no pets — near Woodward's. Phone 658-8795 morning and evenings $300.

YEAR OLD, SPACIOUS 2 BEDroom duplex with fireplace, wall to wall, en suite, electric heat, and full basement, rent $350. Phone 477-5138.

SXS DUPLEX
Modern 3 bdrm. duplex, near Mt. Tolmie, available now. $244.00 per mo. Phone Vic Wong 385-2458, Byron Price & Assoc. Ltd.

2-BEDROOM BASEMENT SUITE, brand new duplex, big windows, wall to wall carpet, fridge and stove, light, heat, water included, $235. 384-8552.

GROUND FLOOR, ONE BEDroom 1 yr. old. Stove, fridge, washer dryer. $200 includes heat and power. Vacant possession. Wilson St. Westgate Rlty. 479-2128.

CENTRAL SAANICH, AVAILable June 1st, lovely 1400 sq. ft. 2-bedroom unit in peaceful country setting, heat and hot water inlcuded, $345 a month. 652-3498.

OAK BAY, SPACIOUS, 1-BEDroom, lower duplex, with storage room, all utilities included, $225. 479-1055 between 6 and 7.

$235 3338A HAZELWOOD (LANGford). 2 bedrooms, full basement. Children. No pets. Available June 1st. 477-4925.

FAIRFIELD, 2-BEDROOM, fridge, stove, washer, dryer, fireplace, w-w main floor. $325. 598-6956.

ESQUIMALT — 2-BEDROOM side duplex, fridge, stove, drapes. Basement, carport. Adults, no pets. $285. 384-5835 or 382-9306.

ATTRACTIVE 2-BEDROOM DUplex. Cable and water included. June 1st. $295. 383-1856.

QUIET SUNNY, RENOVATED large bachelor, partly furnished, fireplace, references. 382-8697.

207 DUPLEXES WANTED TO RENT

WORKING PARENTS WITH ONE child looking for two or three-bedroom duplex with basement, in Oak Bay or Fairfield area for 15 June or July 1. Call after 5, 477-7888.

210 HOUSES TO RENT UNFURNISHED

THREE BEDROOM, NEW, VAcant, fully carpeted in Colwood. Large sundeck, carport, large landscaped yard. Children and one small pet OK. $350. Negotiable with lease. Phone anytime. 658-8331.

ATTRACTIVE 2-BEDROOM house, fireplace, nicely decorated with self-contained, 1-bedroom suite in basement, that will rent for $185. $450 for complete house. 658-1061.

ALMOST NEW QUALITY REtirement home. Quiet cul-de-sac near Swartz Bay. 2 bedrooms. 1½ baths, large fireplace. Wall-to-wall. Countertop stove, wall oven. $325. 658-5153.

TOWNHOUSE — $360
Three bedrooms, 1½ basths, fridge, stove, dishwasher, large fenced patio. Close to bus and city centre. Available June 1st. 386-2776.

3 B.R. SPLIT LEVEL, L.R. D.R. sun room. W.W carpets, stove, frig. washer, dryer included. Close to Camosun College $450. P.M. Call Douglas Realty, 388-5911.

FAIRFIELD, 2 BEDROOMS, fridge, stove, fireplace, basement, large lot. Near school and shopping centre. No pets. References, $325. 595-5260.

OAK BAY — FOUL BAY
Available immediately, immaculate 3-bedroom home, appliances. 2 baths, $400 per month. 595-1010. References.

IMMACULATE 3-BEDROOM home, full basement, nice private yard, available June 1st, 1151 Palmer Road, $425 per month. 658-5100.

OAK BAY
2-bedroom home, near Willows Beach, wall to wall, fenced yard, $400 per month. 388-5043 or 658 5567.

DELUXE TOWNHOUSES
2 spacious 2-bedroom units, 1 with fireplace, $360 and $385 per month. 388-5043 or 658-5567.

EMPIRE STREET
2-bedroom home, fenced yard, garage, $350 per month. 388-5043 or 658-5567.

MODERN 3-BEDROOM HOME, full basement with rec room, fridge and stove, Glanford-Royal Oak area, $350 per month. 477-8956.

THREE BEDROOM, FULL BASEment, close to school and town. Family with reference. No pets. 384-4007, $260.

EXECUTIVE BEAUTIFUL 3 BEDroom house near Town and Country shopping centre. $385. 477-7886.

NEW TWO-BEDROOM TOWNhouse, dishwasher, fireplace and curtains, $345 a month. On Goldstream. 658-5133.

WATERFRONT. EAST SOOKE. Newer stucco, 2-bedroom home. Carpets. Drapes. $220. Responsible party. 477-1395, after 5.

SPACIOUS, 3-BEDROOM TOWNhouse, many extras, $400 per month, option to purchase if desired. Available July 1. 477-3573.

THREE-BEDROOM, FULL BASEment house in Sooke, rumpus room, $300 per month. References. 642-3187.

TWO-BEDROOM HOME WITH basement near Sears. Large matching workshop. By owner (no agents). 383-9808.

HOME WITH VIEW, SURROUNDed by trees, 4 bedrooms, carpets, appliances. $350. 382-3420.

3-BEDROOM HOME. GOOD area and condition. Very reasonable. Prefer adults. 479-2884.

JUNE 1ST, 3-BEDROOM HOUSE in James Bay, painted throughout. Lease required. $325. 598-1173.

TWO-BEDROOM SMALL NURsery, some appliances, In the Langford area. 478-8475, 478-0635.

TWO-BEDROOM CONDOMINIUM for rent. Near University, buses and shops. $300 a month. 477-9323.

COMFORTABLE, MODERN, 4-bedroom, 2-bathrooms, broadloom, appliances, $375. 479-4520.

Western HOMES Ltd.
1037 Cloverdale Avenue 386-3494

NEW TOWNHOUSES
Two and three bedroom townhouses in James Bay, basements, balconies, patios, undercover parking. Available now from $330 per month without appliances; or $350 per month with new fridge and stove.
SOOKE — 3-bedroom duplex with rec. room, two fireplaces, lots of storage. Nearly new. Available now. $300.
CEDAR HILL — Three-bedrm. townhouse. Available now. $300 p.m.
SAANICH — Main floor & bsmt of character home, f.p., $300 p.m. — students welcome.
QUADRA/HILLSIDE — 1 bdrm duplex. Rent of $290.00 includes fr. & st., t.p. and bsmt. Avail. June 1st/77.
COLWOOD—3-bdrm. suite on main floor of newer house plus part of basement. Rent $350 includes stove, dishwasher and share washing machine. Avail. July 1st, 1977.
WESTERN HOMES LTD.
386-3498

DELUXE 3 BEDROOM TOWNHOUSES
"MORNINGSIDE WEST"
GORDON HEAD AREA
1½ bathrooms $325
1 and 2½ bathrooms $350
Exceptional soundproofing, low cost oil heating, w-w carpets, full basement, fireplace, free water and cablevision, washer, drier, fridge, and stove in each unit.
Contact Mr. or Mrs. Turner 477-3481
Byron Price & Associates Ltd. 385-2458.

LARGE 2 STOREY 3 BR HOUSE at 237 KINGSTON STREET. Living room, dining room and huge kitchen on main floor. There is also a large solid workshop with it's own electricity for the mechanic or tradesman. Rent $300. month. Call FRANK STAPLES 386-3124
SEASPRAY PROPERTIES LTD.

SWIMMING POOL
2 bedrooms, appliances, tennis courts, and many other features. Ideal for 2 working girls or guys. Located at McKenzie and Quadra only 8 min. to downtown on bus route. Call 386-6876.

3 BR, ½ ACRE LOT, 5-6 APPLIances, large veg and fruit garden. Convenient to bus, parks, shopping, schools, Cedar Hill golf course. References required. $375-$450 onth negotiable. 1 year lease. 3869 Persimmon Drive. 382-7750.

TOWNHOUSES, UNIVERSITY Garden Homes, 2 and 3 bedroom, close to shopping and schools, 1½ baths, family room, cablevision, washer-dryer hookup, parking, spacious lawns, children welcome, no pets. $306.25 to $372.25. Includes utilities. 595-5313.

BAMBERTON-MILL BAY, lease, small 1-bedroom house near beach, ¾ acre, retired, semi-retired, very reasonable in exchange for upkeep. July 1st. Reply to Victoria Press, Box 222.

FORT STREET
Large older home, suitable as boarding house. Excellent opportunity for reliable person. For details, call 384-2313, days, or 479-1102, after 7 p.m.

ONE OF A KIND
Deep Cove. Unobstructed Seaview, 3 bedroom, 1,705 sq. ft. finished area. Unique. Offers on $87,500, or lease or least to purchase at $575 per month. 656-4247.

CEDAR HILL, 4-BEDROOM, 2 baths, dining, recreation, sundeck. Appliances. Large secluded lot near bus, schools, shopping. Available June, $450. 383-6071.

OAK BAY DUPLEX FOR JUNE, July and August. Bay and park close by, no pets, non-smokers, references 598-8653. Reasonable rent to right party.

NEAR UNIVERSITY, RACQUET Club and all school levels, three bedrooms up, two down, two baths, $420 per month, available July 1, 1977. 477-8815.

DISHWASHER, STOVE, FRIDGE, drapes, included. 3-bedroom full basement home. Large lot. $400. 382-0532 or 479-4155.

JULY 1ST, OAK BAY, NEAR ELementary school, three bedroom, suit couple, one child, references, $350. 598-4060 evenings.

ESQUIMALT: 2 OR 3 BEDROOM, basement, near facilities. Adult family. References please. $290. 386-0394.

4-BEDROOM, FULL BASEMENT, oil heat, close to schools and shopping centres, available July 1, $400. 477-1645.

TWO-BEDROOM, NO-BASEMENT house for rent July 1st in Victoria, rent, $285, beautiful view. Phone 652-2324.

ESQUIMALT, 2 OR 3 BEDROOM basement, close to everything, no small children or pets, reference please. $285. 386-0394.

OAK BAY
Four bedroom. 1½ baths. Beamed ceilings. 2 fireplaces. Close to school and shopping. $425. 598-7259.

SOUTH OAK BAY
Small one-bedroom cottage, quiet area close to beach, $245. Available immediately. 658-5702 after 4.

JUBILEE, 2 BEDROOM, CLEAN, new wall to wall, fridge, stove, excellent for hospital staff. $300. 598-6956.

3-BEDROOM CONDOMINIUM, $300 per month. References required. Call 382-6905, after 5:00 p.m.

3-BEDROOM, FULL BASEMENT, house, children welcome, Burnside area, $310. 383-4524. Available June 1st.

1-BEDROOM WATERFRONT, reasonable rent in exchange for light caretaking, over 50., P.O. Box 474, Sooke.

SIDNEY, FOR RENT IMMEDIately, 2-bedroom house, fully fenced, one-block from main street, $290. 658-8147.

3-BEDROOM OLDER HOUSE for rent, Colwood area, $250 with stove and fridge. 478-0557, 385-7094.

2-BEDROOM HOUSE RECENTLY updated on large lot, $240. Call 385-1008 after 6 p.m.

THREE-BEDROOM HOUSE TO rent, available June 1st, $345. Phone 477-9439.

3 BEDROOM, NEAR SHELbourne shopping centre, available June 1st, 383-6024.

IMMEDIATE, 3 - 4 BEDROOM. Woolco. Phone before noon. 382-0045.

3-BEDROOM MAIN FLOOR IN Langford, $250 plus half the utilities. No pets 478-8985 and 478-3322.

CEDAR HILL, 3 BEDROOMS, fridge and stove, big yard. 595-0487.

2-BEDROOM BUNGALOW, ELECtric heat, near town, 2298 Malaview, Sidney, $280. 658-5564.

JUNE 1ST, 3-BEDROOM HOUSE in James Bay, painted throughout. Lease required. $325. 598-1173.

LOVELY 2 BEDROOM HOUSE near Jubilee Hospital. $365. Phone 592-1606.

SWIM ALL SUMMER
Langford Lakefront, 3 bedrooms, basement. $350. 384-8530.

ONE BEDROOM COTTAGE, bathroom, kitchewn, oil heat, $150. View Royal area. 386-2648.

LARGE, BRIGHT 1-BEDROOM basement suite, child welcome, $160, 386-9570.

NEWER DECORATED, OLDER 2 bedroom cottage, separate garage, fireplace, $275. 658-1061.

2 BEDROOM HOUSE, FRIDGE, stove included $330. Available July 1st. 383-4664.

3-BEDROOM HOUSE, FULL basement, driveway and garage, lovely garden. 595-1366.

2-BEDROOM BUNGALOW. VIEW Royal. Fireplace. $240 per month. 478-1989.

2-BEDROOM HOUSE, NEAR town and bus, in quiet area, 384-7983.

3-BEDROOM HOME, BAY AND Fernwood area, rent negotiable. 386-6191.

GORGE, THREE-BEDROOM, new inside, fridge, stove. $330. 478-8957, 5-8 p.m.

THREE-BEDROOM HOUSE, UNIversity area. Phone weekdays before 3:30 p.m., 383-9675.

ONE BEDROOM CONDOMINIUM, available immediately. Close to UVic. T. Davies, 388-9181.

Near Waterfront
Executive Townhouse
(New)
3 bdrm. 1½ baths, sunken lvrm., fireplace, separate dining room, kitchen with eating area, double carport, fridge, stove, dishwasher, washer and dryer, $450 per month. Call 388-5471.

ROCKLAND
Modern style (4 appliances, drapes, wall to wall included). 3 bedrooms, 2 bathrooms, huge sundeck. Beautiful park-like setting on panhandle, easy care lot. Close to Government House. Long term tenants preferred. $495 per month. 595-5584.

$359.45 — 3447 Cook Street, 2 bedrooms plus full basement, fireplace, dining room, fenced backyard, carport, sundeck, available immediately.

For further information call:
BROWN BROS. on BLANSHARD
385-8771 (anytime)

JAMES BAY
New 2 and 3 bedroom townhomes with fireplaces, 1½ bath and drapes. Loft with skylight.
2-bedroom $425
3-bedroom $475
386-0130

COLWOOD-TRIANGLE MTN.
Beautiful, almost new, 3-bedroom home with ensuite, rec room with fireplace, stove and fridge, available to clean family who appreciate quiet and treed cul de sac with views. $450. monthly. 382-5473 or 479-9790.

THREE BEDROOMS, FIREplace, carpeted, garage, full basement, fenced backyard, Crystal Pool area, near schools and downtown, possession immediately, $325. 383-7505 days, 385-7807 evenings.

SIDNEY— 3-BEDROOM TOWNhouse, 1½ baths, cablevision and carpark, wall-to-wall, stove and fridge, living room and dining room drapes, children and controlled pet, $304 per month. Evenings 477-9236.

SALTSPRING-BURGOYNE BAY, 2-bedroom cottage, fireplace, partially furnished, beautiful grounds 2-bedroom cottage, fireplace, partially furnished, beautiful grounds with lots of privacy. Adults only. $295. 112-653-4237.

1-BEDROOM HOUSE WITH fridge, oil stove, in Langford area, $100 per month. Phone 478-2509.

211 HOUSES TO RENT FURNISHED

3 BR, ½ ACRE LOT, 5-6 APPLIances, large veg and fruit garden. Convenient to bus, parks, shopping, schools, Cedar Hill golf course. References required $375-450 month negotiable 1 year lease. 3869 Persimmon Drive. 382-7750.

THREE-BEDROOM HOME HIGH Quadra fully furnished for July and August, reliable mature adults only. Require some garden maintenance. All conveniences. 382-9300.

CORDOVA BAY
Cottage by ocean, one-bedroom furnished, June only. No pets. Rent negotiable. Phone 8-noon or evenings. 658-5170.

JUNE 1ST TO SEPTEMBER 1ST, furnished 3-bedroom house, K-Mart area, close to University, non-smokers, references. Rent negotiable: 477-9250.

2-BEDROOM FULL BASEMENT, wall-wall, fireplace, enclosed yard, very comfortable, Esquimalt, $350. 385-9909.

ESQUIMALT 2 BEDROOMS 'TIL December 1st. Married couple. No children or pets. 383-4241.

COTTAGE FOR RENT, SHAWnigan Lake, first three weeks of June, $100 a week. Phone 595-6020.

SOUTH FAIRFIELD, SUMMER months, large older home. 388-7690 or 388-7659.

SMALL 2-BEDROOM HOUSE. Pandora area. $175 per month. 383-2722.

SOUTH OAK BAY TUDOR, JULY and August, $400 monthly. 598-6286.

212 HOUSES WANTED TO RENT

I HAVEN'T FOUND IT — A 2 TO 4-bedroom home in Central or North Saanich for my wife and I, our 2 young sons and dog. A fenced yard and on a quiet street with possession July 1st would be perfect. Can you help us? 478-0023.

ONE-BEDROOM HOME, DESperately needed by young couple with income. Need property for two dogs. Prefer Saanich area or simply out of town. References available. 656-5037.

JUBILEE HOSPITAL SUPERvisor and family requires 2 or 3-bedroom house or duplex, with basement and yard, after June 15. 385-3550.

TWO YOUNG WOMEN SEEKING two-bedroom house or suite in older character home. Quiet area. Have references. Phone 477-3551, after 4.

YOUNG PROFESSIONAL COUple wants to rent 2-bedroom home in country or on waterfront. Prefer Saanich Peninsula. Reasonable rent. 382-8548.

COUPLE WISH ONE-BEDROOM house. Basement suite or duplex, Colwood-Metchosin, 474-2456 after 6.

RESPONSIBLE COUPLE, WITH two young daughters, require 3-4 bedroom house in Oak Bay for July 1, 595-1894.

215 HALLS, WAREHOUSES, STORES and OFFICES TO RENT

BB BROWN BROS. on BLANSHARD
"People Helping People"

STORE OR OFFICE SPACE
$350.00 — Store or Office Space for rent, 2600 Block Quadra Street, heated, 790 sq. ft. available June 1st.

For further information call:
BROWN BROS. on BLANSHARD
385-8771 (anytime)

BB BROWN BROS. on BLANSHARD
"People Helping People"

STORE-FRONT OFFICE OR RETAIL. PRIME YATES STREET LOCATION, CLOSE IN. EXCELLENT EXPOSURE. TASTEFULLY DECORATED. NEGOTIABLE LEASE.
ALAN U. POTTER
598-1864 or 385-8771
(anytime)

SUMAS-GARBALLY RD. AREA
676 SUMAS ST. Wholesale STORE FRONT warehouse complex. 1500 sq. ft. $440 PM on a lease basis. Attractive building. with excellent exposure. Rear loading entrance. Available May 1. Mr. D. Munro. Victoria Realty Ltd. — 386-3585.

3200 SQ. FT. VACANT BUILDING, on lot 145' frontage x 375' deep. Ideal for workshop, storage or small factory. Immed. poss. 2070 Henry St., Sidney — $550 per month. 1-year lease available. Call Cliff Salmond, 385-7721 — Gardner Realty Ltd.

AVAILABLE NOW — 1200 SQ. FT. of bright-office space with a view of the water. Located at 939 Esquimalt Rd. (Upstairs) $375 per month. Heat, light, and water included. Call Cliff Salmond — Gardner Realty Ltd. 385-7721.

1500 SQ. FT., GROUND FLOOR, office space in Esquimalt. $250. $2.50 per sq. ft. 386-0832, 9 to 5.

STORE FOR RENT
Nice corner location in Burnside at Tillicum Shopping Centre. Approx. 2,000 sq. ft. $750 per mo. Phone 388-6264 or 386-6161.

RETAIL SPACE
900 sq. ft. street level. Esquimalt. $275 per month. Two months free. 382-8613, 656-2185.

FOR RENT: 969 SQ. FT., NEW, toilet, carpeted, 2727 Quadra, $500 per month. 386-8756.

SMALL OFFICE AND 140 SQ. FT. storage, $135 including parking, hydro. 592-4161.

REALSPAN PROPERTIES LTD.
1031 VANCOUVER ST. 388-6454

WE SPECIALIZE IN LEASING

OFFICE
1234 ESQUIMALT RD. Join Westcoast Savings Credit Union in Esquimalt's finest professional building. Air conditioned, parking.

NEW, LOW COST OFFICE SPACE —Units as low as 1,000 sq. ft. up to 6,000 sq. ft. Built especially for those who don't require a downtown location, or public exposure. Just off Douglas-Mayfair shopping area. Only $4.50 per sq. ft.

WAREHOUSE
DOUGLAS ST. Just being finished. Fantastic exposure to high traffic count. 5000 sq. ft. Available June 15.

HILLSIDE AVE — 3200 sq. ft., large loading door, 20 ft. height. MAYFAIR AREA—Easy access, in units of 1,000 sq. ft. or 2,000 sq. ft. —good warehouse and supply area. Suit most clients who require storage and-or retailing.

If these don't satisfy your requirements we have numerous other listings available.

R. I. MURPHY
B. H. DOVEY
J. F. COLWELL
388-6454

Park Pacific
GROUND FLOOR RETAIL AVAILABLE NOW
Modern New 5-Story Building
—740 to 4,000 sq. ft.
—Central Location
—Professionally Finished
—Present Tenants include—Fed. and Pro. Gvt. B.C. Tel. L've Offices Accounting Firms and Restaurant.
RENT INCLUDES
—Heat, Hot Water, Air Conditioning
—Drapes and Carpet
—Partitioning to requirments
—Reserved Parking.
PARK PACIFIC APARTMENTS LTD.
388-5491

NEW WAREHOUSE AND DISTRIBUTION CENTRE
Located in Mayfair Shopping Centre area just off Douglas Street. Area's 2800, 3000, 58 , available. Sprinklers, dock levellers, office areas. Lease or buy.
GROUND FLOOR OFFICE
Approx. 1,000 sq. ft. Hillside Quadra area. $450 per month. Heat included. Available for purchase. JACK MEARS at 598-3321.
JACK MEARS OAK BAY REALTY LTD.

NOW LEASING
A wide range of listings for all types of stores and offices. If we haven't got it aWe'll find it at no expense to you.
RICHARD TALBOT
ANGLO CANADIAN REAL ESTATE and MANAGEMENT
2000
200 754 YATES STREET
386-8855

TOWN & COUNTRY
667 sq. ft. OFFICE AREA. Excellent exposure, separate entrance. Across from TOWN & COUNTRY shopping centre. $360 Per month. Mr. D. Munro, 386-3585, Victoria Realty Ltd.

WAREHOUSE
New Condominium Warehouse from 1,300 to 4,700 sq. ft. for lease or sale. Good location. Contact Tom Slemko, 382-2134.
FARMER INVESTMENTS & REALTY LTD.
825 Bay Street

APPROX. 1800 SQ. FT. WAREhouse or manufacturing, $450 per month. Also approx. 1800 sq. ft. office space with air conditioning, $630 per month. Both suitable for retail or wholesale. 400 sq. ft. ground floor office space. $125. Ample parking. Phone 388-6474 or 592-2142.

NEW OFFICE(S)
800 to 2000 sq. ft.
OAK BAY AVE.
Near hospital.
GOOD PARKING
Very reasonable
PHONE 595-4333, 656-3675

AVAILABLE JUNE 1ST, BRIGHT OFFICE CENTRALLY LOCATED. APPROX. 250 SQ. FT. INCLUDING PRIVATE OFFICE 8½'X9½', RENTING FOR ONLY $100 PER MONTH, INCLUDING GOOD PARKING FACILITIES. CALL MR. ANDERSON, 382-2721.

WAREHOUSE SPACE WITH ADJOINING OFFICE AREA, ALL GROUND LEVEL. TOTALS OVER 1,000 SQ. FT., INCLUDES LARGE SLIDING DOOR, WASHROOM FACILITIES, GOOD PARKING AREA. CALL NOW: MR. ANDERSON ,382-2721 or 477-4985.

FOR RENT
Available June 1st, a large fenced area, approx. 11,000 sq. ft. suitable for storage, in the vicinity of Douglas and Topaz. Reasonable rent. Contact Mr. Anderson at 382-2721.

SIDNEY BEACON PLAZA
OFFICE OR RETAIL
1000 sq. ft. in heated mall, reasonable. Phone evenings, 592-6282.

DOWNTOWN OFFICES
Offices from 437 square ft. to 3,000 square ft. available in modern air-conditioned professional building opposite city parkade. Reasonable rent. Contact M.E.P.C. Call 383-4168.

HILLSIDE-BLANSHARD AREA
Small private office or large private office. Carpeted, air conditioned, receptionist and answering services available. Mr. Simms, 9-5, 386-3414. OK Trucking.

DOUGLAS ST. STORE
Large prime retail store for lease. Main floor. 2588 sq. ft. with 653 sq. ft. mezzanine, plus basement (2588 sq. ft.) Located at 1410 Douglas, contact M.E.P.C. 383-4168.

Available June 1
VARIOUS OFFICE SPACES
In the Central Building, 620 View Street. Please call Canada Trust Company, 382-8111 loc. 28 or 57.

DOCTORS' OFFICES
Near Jubilee, partially partioned 600 s.f., 1000 s.f. or 2000 s.f. 595-2434.
Kilmarnock Holdings Ltd.

500 - 1500 SQ. FT. OFFICE SPACE for lease, sub-lease or rent. Town and Country Shopping Centre. 386-6112, M. Armstrong.

1500 SQ. FT. SECOND FLOOR warehouse or workshop, compressed air, 220-volt. $275 a month. 384-5221, 385-5542.

STORE AND LIVING QUARTERS, Approx. 2180 sq. ft. Reasonable rent, at Gorge Road. W. 598-6243 evenings.

6000 SQ. FT. YARD ON LOWER Hillside $200 a month. 384-5321, 385-5542.

OFFICE OR COMMERCIAL, 458 sq. ft. in new building on Rockbay. All utilities, $132. 386-8881, 658-8893.

SEASPRAY PROPERTIES LTD./ REALTORS

RETAIL SHOPS
PRIME DOWNTOWN — ON Douglas St. near City Hall. Over 2500 sq. ft. plus basement with rear loading. A major downtown location.
QUADRA CENTRE — 4100 sq. ft. ground floor — can be 1600 plus 2500 sq. ft. Good exposure and parking. 3960 Quadra at McKenzie Ave.
QUADRA and HILLSIDE — 1250 sq. ft. Air conditioned and carpeted. Excellent parking.
STADACONA CENTRE — Oak Bay Junction. Available late summer '77. 30 shops from 250 sq. ft.
OFFICE SPACE
QUADRA CENTRE — Quadra and McKenzie.
QUADRA and CALEDONIA — Ground floor.
NORH DOUGLAS — storefront.
DOWNTOWN — super old brick, fully renovated.
WAREHOUSE SPACE
ALPHA ST. —2350 sq. ft. near Mayfair. Excellent downtown warehouse. Front and rear loading doors.
CECELIA ST. — 6600 sq. ft. New space.
386-3124 R. D. LAW 478-9474
386-3124 J. COLWELL 479-4670
1911 QUADRA STREET

Harbour Towers
1 Bedroom, 650 sq. ft. Available June 1.
2 Bedrooms, 1½ Baths, 925 sq. ft. Harbour view. Immediate poss. $365.00
385-2405

SPACE AVAILABLE, FOR LEASE or sale. 477-6666.

230 PERSONAL LOANS AND INSURANCE

PRIVATE MORTGAGE FUNDS available (large or small), will also buy existing mortgages, fast decisions. 478-4671. (24 hours.)

233 MORTGAGE LOANS and INSURANCE

1ST-2ND-3RD
Mortgage Money
Immediately available whether your home is paid for or not.
NO AMOUNTS TOO SMALL OR TOO LARGE
EXAMPLES:

AMOUNT	PAYMENT
$5,000	$45.55
$7,500	$68.36
$10,000	$91.11
$12,500	$113.90
$20,000	$227.85

25 Yr. Amort—5 Yr. Term
INTERVIEWS in the PRIVACY of YOUR OWN HOME
W. A. (Bill) Hodgson
385-4528
Byron Price and Associates Ltd.

Household Realty
SECOND MORTGAGES
No Bonuses
No brokerage fees
No finder's fees
FAST SERVICE
Come on in or call the nearest office of Household Finance.
Ask for Mortgage Services
1218 Douglas Street
382-8156
3459 Saanich Road
386-3226

MORTGAGE FUNDS FOR ANY REASON
—Business or Pleasure
—Consolidation
—Fast Private Service
Call Ross Owens at
Lakeview Mortgage Corp.
388-4334

TRADERS
HOME PLAN MORTGAGES
1st, 2nd and 3rd Mortgages
—Money for debt consolidation.
—To purchase homes and cottages.
—Renovations, trips, etc.
—No brokerage fee or discount.
—Easy monthly payments.
$2,000 at $35.22 per mo.
$5,000 at $62.47 per mo.
$10,000 at $124.94 per mo.
$20,000 at $249.88 per mo.
Fast, courteous service. Please call 385-8708.

1st AND 2nd
MORTGAGE LOANS
SOOKE, GULF ISLANDS, SHAWNIGAN, DUNCAN, PARKSVILLE, NANAIMO, COURTNEY, CAMPBELL RIVER, PORT ALBERNI, MAINLAND.
Lowest Payments Available
Call collect to 384-7128 (after hours 477-9544)
DOUGLAS HAWKES LTD.
990 BLANSHARD ST.

PROMPT SERVICE
Prime rates from 10%, 1 year term .2, 3, and 5-yr. terms available. Call for appointment, or details. Realtor inquiries invited. LARRY BROOKS, AL McDONALD ,382-9191.
382-9191, BOB COCHRANE 477-0141

CANADA PERMANENT TRUST COMPANY
10 - 10½%
MORTGAGES
No lock-in. 1st Mortgage Money available immediately with choice of terms 1-5 years.
Call
P. R. BROWN & SONS LTD.
762 Fort St. 385-3435

LOW COST
Residential and commercial mortgage financing.
RAE INVESTMENTS
388-7891, evenings 479-1475 Mr. Green.

MORTGAGES
Quick decisions on interim, short- and long-term commercial, residential and industrial applications.
ROBERT ELLIS
NORTHERN PACIFIC REALTY LTD.
479-1687

MORTGAGES
Bought and Sold
Boyd Sadler
FARMER INVESTMENTS AND REALTY LTD., 382-2134

PRIVATE MONEY 1ST, 2ND mortgages. Also interim, short and long term. Smith Dobson Estates Ltd. 384-1424, Vic Smith 595-5446, Jack Dobson 598-8385.

Funds available immediately for 1st and 2nd mortgages. Contact:
david burr ltd.

234 MORTGAGES FOR SALE

MORTGAGES—First — Second — Equity — Call:
Don MacGillivray
Seaboard Properties Ltd.
3947A Quadra Street
479-7138

$3,137, 23 PER CENT, PAYments $60.92. Mainland Property. Year term. 386-9458.

235 WANTED TO BORROW

CONSIDER
Well secured 14½% to 18% returns on short- and medium-term mortgages. Amounts from $5,000 placed readily giving a steady yield.
ROBERT ELLIS
NORTHERN PACIFIC REALTY LTD.
479-1687

$160,000 1ST FULLY LEASED commercial building triple-net leases. Strong covenant. Will pay 12 per cent. Smith Dobson Estates Ltd. 384-1424, Jack Dobson 598-8385, Vic Smith 595-5446.

WANTED: $28,000 1ST MORTgage. Oak Bay at 12%. Private. 598-6106 after 5.

240 BUSINESS OPPORTUNITIES

GOOD RETURN
Up and down duplex. New plumbing —wiring — roof — excelent financing. Walking distance to town. Price $67,000.
592-0046 Ernie Charles 477-1841

GROCERY STORE
Ideal family store located at Honeymoon Bay across the street from beautiful Lake Cowichan. Government campground expanding down the road. Golf course, sports complex in area. Steady year round business. Listed at $54,500.
477-1841 Keith Kaye 477-7545

HOBBY AND CRAFT SHOP
Located in popular shopping plaza. Easy to manage business is well fixtured and well stocked with good, clean saleble merchandise. Business will provide owner with good salary on an investment of approx. $12,000 including stock.
477-1841 Austin Mitchell 598-3533

BAVARIAN RESTAURANT
Very well equipped and laid out restaurant on busy thoroughfare close to downtown Victoria. Caters to small banquets and business people. Parking for 36 cars. 5 year lease with very enterprising renewal option. Approx. half cash to handle. Call Austin Mitchell 598-3533 for further details and P and L statements. 477-1841.

RARE RESTAURANT OPPORTUNITY
Take over this established restaurant business with built-in trade catering to marina and surrounding boat building and sales yards. Projected income will provide owner with $12,000 salary plus 20% return on asking price of just $30,000. Call AUSTIN MITCHELL at 598-3533 for list of furniture, fixtures and equipment lease agreement, and P. and L. etc. 477-1841.

OPPORTUNITY
To own your own meat market at less than the value of the equipment alone. Established 2 years ago by major meat company now in process of consolidation. Best of equipment. All in "as new" condition, refrigerated showcases and deep freeze, walk-in fridge, band saw, meat grinder, scales, cash register etc., everything needed and ready to go.
Al Pottage 477-1841 Austin Mitchell 479-2716 598-3533

MEAT MARKET
Flourishing business in growing community adjoining Victoria. Located in separate building adjacent to shopping centre, excellent lease with options. Equipment 2 years old. Operating with 3 full time and 2 part time employees. Good value at $90,000.
477-1841 Huntley Wright 477-0897

RETIREMENT — INVESTMENT
Sparkling well built 2 bedroom home. Secluded but with valley views to the west. On 1½ acres zoned R1 and subdividable when sewers come in. Cottage also on property. Asking $95,000.
Ron Kerfoot 477-1841 Bill Remple 652-2594 658 5794

Block Bros. Realty Ltd.

WAREHOUSE TOWN LOCATION — 6600 SQ. FT. CONCRETE BLOCK CONSTRUCTION M2 ZONING — $17,500 or OFFER. LARRY WAGNER 386-3231 ANYTIME (ON PAGER) BLOCK BROS. REALTY LTD.

Green Acres
CHEESE AND DELICATESSEN BUSINESS
Showing good profit in downtown location. Golden opportunity. For details call:
CHARLES ARNOLD 592-6454

HANDYMAN CONTRACTOR
A contemporary home located on .66 acre view lot, 90 per cent complete. 2200 sq. ft. on the main, 4 bedrooms plus basement potential. Court order sale. Make an offer.
595-2413 JERRY DOWNER 658-8491
384-8075 Pager 344
PACE PROPERTIES LTD.

FISH AND CHIP
$20,000
Family operated, take out business that is showing a good profit and has potential for further growth and increasing sales. No direct competition within 15 miles. Vendor willing to help new owners get started and will carry 50% 1st mortgage if required.
656-5584 TED PHILLIPS 656-5337
BLOCK BROS. REALTY LTD.

YOUR OWN SHOP
In good district and area. $6,000 plus stock of yarns and crafts. Or take over lease and fixtures and start a business of your choice. MLS No. 22378. Call: EDNA VLIET AT 598-3321 or 382-0681.
JACK MEARS
OAK BAY REALTY LTD.

WHAT CAN YOU BUY FOR $3,000?
Your own business, completely set up and running for eleven months. This charming little PLANT SHOP is all ready for the self starter. Generate your own income. For details call: PETER BARDON at Lansdowne Properties 592-2431.

RESTAURANT GOING CONCERN
Doing a good, steady business in Chinese food takeout, excellent expansion opportunities.
386-6796 ARNOLD MARR 477-6233
WESTMONT REALTY LTD.
920 Hillside 486-6796

DELICATESSEN
Terrific opportunity to purchase a downtown deli and specialized meat business. Successfully operated for 8 years. Owner moving up island. Asking $96,000. Information, call:
386-2111 D. BECKNER 477-4994
MONTREAL TRUST

FOR SALE BY OWNER
30 Suite Apartment in Campbell River. Fully occupied with stable tenants, in Central location. Beautiful sea view, well landscaped. Resident manager. $465,000.00-$50,000.00 will handle. Phone 723-6538 or 752-6588.

RESTAURANT
For sale or lease. The only restaurant on Mann Street, Courtenay. Fully licensed. Seating capacity — 80. Fantastic opportunity for the right person. Brown Derby, 477 Fifth Street, Courtenay, 334-4811.

TAXI
New taxi and transport business for sale, fast growing, exclusive territory with excellent clientelle. 743-5622.

Century 21
J. D. BOSDET LTD.
388-4455
3293 DOUGLAS

GROCERY STORE
Well located Oak Bay border. Reasonable monthly rental includes adjoining house with extra rentable space. Price $13,900 plus stock. Phone:
388-4455 HUGH MUNRO 477-2803

90-SEAT RESTAURANT
1.11 acres, ocean view. Cordova Bay — includes 4 BR penthouse with 1000 ft. patio. Excellent land value, 220 ft. frontage. Priced at $169,900. Phone:
388-4455 HUGH MUNRO 477-2803

Western HOMES Ltd.
1037 Cloverdale Ave. 386-3494

SUCCESS STORY
Established successful Pet Shop close to Victoria. Shopping Centre location. Large selection of birds, fish and pet supplies. Selling for health reasons. $17,500 plus stock and fixtures. For statements and full details contact:
Terry Eden and Wilf Cotton
386-3494 (24 hrs.)

OUTSTANDING BUSINESS OPPORTUNITY
Owner has other interests that require his full attention so he says sell this business that should gross a million in sales this year. Large well located sales organization with profitable ancillary service departments. Outstanding value at $75,000 for the assets of the business plus stock at cost. Call GLEN McGREGGOR for full particulars 384-8001 or res. 477-3675, Royal Trust.

5 BEDRMS. 1 MILE CIRCLE
Strategic corner near recreational facilities, on bus route, close to town, offers large family accommodation in solid, older, character home. Upper floor and basement could possibly be renovated for extra rooms. Under cover parking for three vehicles. Zoned R3. Possibility of Gov't conversion money available. FRANCES BROWN, 595-5131. CANADA TRUST 2252 OAK BAY AVE.

Subdividable
Approx. 2 acres of ideally located property with your own private lake. Close to all amenities. Asking $129,500. For more information on this exclusive listing, or a personal tour, call:
477-7284 24 Hrs. 477-2977 Res.
HARVEY SIMONS
D. F. Hanoey & Associates Ltd.

RESTAURANT BUSINESS
Easy to operate. Very friendly English atmosphere prevails in this cosy 45-seat dining room witr it's antique lined walls. Excellent clientele, location and lease. Reasonably priced at $29,900.Appts. call HUGH YEREX 479-8169 or 592-2407.
WHYTE & GOWER
OAK BAY PROPERTIES LTD.
2227 Oak Bay Ave.

SUCCESSFUL LAKEFRONT MOTEL
Easy to operate twelve completely furnished kitchen units on sandy beach close to town. Good boat moorage. Only $199,500. LILIAN McLEOD 595-5131 or 388-5464, Pgr. 436. CANADA TRUST, 2252 OAK BAY AVE.

MOBILE HOME PARK
15 mobile home sites, 44 camper sites, 4 bdrm. home for owner, 2 bdrm. rental cottage located on 4 acres of lakefront, 15 min. from Victoria. Asking $300,000 with good financing available. Call Don Oakes, 478-4334, B.C. Land 478-5588.

BUILDERS DEVELOPERS
Keep the house and subdivide 2 large extra lots off. Prime Glanford Area. On the Search? Call FRED LERCH 595-5131 or 595-7988 or 384-8075 Pgr. 424. CANADA TRUST 2252 OAK BAY AVE.

VAN ISLE GROCERY STORE
5000 square feet, modern equipped, paved parking, doing approximately 60,000 per month, more potential here, for progressive merchandiser, full price $310,000, land, buildings and business, stock at invoice, for details please call, Al Ackerman, at Block Brothers Realty, Nanaimo, 754-4401, or evenings 468-7215 collect.

OWN YOUR OWN SERVICE STATION
With large home and motel, all on 1.09 acres in a small South Island Community, good business with steady revenue, $155,000 (MLS). for full details call Grant MacFarlane or Jack Lidstone, 386-3585. Victoria Realty Ltd.

HAIR STYLISTS OAK BAY
Well established with steady clientele. Presently owner operated and showing excellent return on investment. First time advertised and listed exclusively with:
NINA STEPHENS
386-2911 479-5463
Homefinders, Wall and Redekop

GROCERY STORE LIVING QUARTERS
Located on busy corner and doing a good business. Property and business for sale at $115,000. There's bonus of a revenue house on property too. Phone Victor Wong, 385-2458. Byron Price & Assoc. Ltd.

TAXI ANYONE
Home operated 4-cab taxi business in fast growing local area. A real good family operation. For more particulars please call
386-7521 Del Hoegi 383-0516
BOORMAN INVESTMENT CO. LTD.
1111 GOVERNMENT STREET

COIN OPERATED ELECTRONIC games. 12 unit with location secured and showing substantial return. Investment secured by equipment with replacement value or $36,000. Minimal time and expenses required to operate, full price $33,000, some financing possible. Victoria Press Box 236.

WANTED
Moving from Eastern Canada, client wishing to purchase Travel Agency. If you have this and wish to sell, please call George Naylor, J. H. WHITTOME & CO., LIMITED, 58 Station St., Duncan, B.C. V9L 1M5, 746-6161 or eves. 746-5210.

UP ISLAND HOTEL
Full service hotel in an area of no competition. The price is right and the financing interesting. Details with:
595-5171 JACK GRANT 477-8172
595-5171 TED BROWNE 658-8412
Canada Trust

CARDS AND GIFT SHOP
Located in a popular mall. Coutts Hallmark Cards, Jewelry, gifts and other items. Net $26,000 before wages. Asking price of $60,000. Includes stock, fixtures, good will. Call Cliff Salmond, Gardner Realty Ltd. 385-7721 or 477-3626.

HAIRDRESSING SALON IN beautiful Okanagan Valley, B.C. Established 19 years in same location. Steady, year-round clientele. Four operator chairs, seven dryers. Reply to Victoria Press Box 167.

FORT STREET
Large older home, suitable as boarding house. Excellent opportunity for reliable person. For details, call 384-2313, days, or 479-1102, after 7 p.m.

240 BUSINESS OPPORTUNITIES

LARGE VOLUME WESTERN Wear and Saddle Shop in thriving B.C. interior town. 30 years under present management. Grossing $300,000. Annual sales average past 4 years. Agent inquiries welcome. Stan Hodges, Century 21 Bass Realty, Williams Lake, B.C. 604-392-4477.

SELF-SERVE FOOD MARKET Good family operation, grossing $250,000 annually. Situated in central Vancouver Island. Exclusive territory, good tourist area, fishing and hunting, close to large lake. MLS. Call Jim Hunt, 749-3759, Atwall Agencies Ltd., 167 Coronation St., Duncan B.C., 748-2511.

NEWS & GIFTS
Dandy Fort St. location. Showing good volume. Open Monday-Friday. $7,300. Further details. Call BOB CARTER, 385-2481, 598-6143 Swinerton Stewart Clark, REALTY WORLD

UNIQUE BUSINESS Very high returns on investments. Buy your own Mini-Las Vegas. Make between $2500 - $3,000 per month for a $3,000 investment. Phone 385-4992.

RETAIL STORE IN GOOD LOCAtion, good income. Reasonable rent, $3,000 will handle including equipment. Plus stock. Phone 479-2343 or 477-8032.

INVESTOR WANTED $50,000 required. Must be free for international travel. Man and wife suitable. Apply Post Office Box 5218, Station B. Victoria.

COFFEE SHOP Busy location catering mostly to office staff. Short hours. No nights or weekends. Ideal for two people. Asking $33,000. Call Mr. Shaver 388-5911. Douglas Realty.

PORT ANGELES — 11-UNIT apartment block and 2-bedroom house on main arterial. $165,000. Contact GOLD CROWN REALTY, 601 E. Front. 457-0468.

FAST FOOD DRIVE-IN BUSIness for sale. Excellent location, good steady business. Replies Victoria Press, Box 233.

WELDING AND FABRICATING business for sale. Fully equipped shop and mobile equipment. Call after 5. 478-8457.

MUST SELL AN IDEAL BEAUTY Salon for 1 or 2 persons. Nice location. Asking $3000. After 6 p.m. 386-9645.

GIFT SHOP IN THE NEW JAMES Bay Mall, complete stock and fixtures, $6,800. 383-9114.

241 BUSINESS OPPORTUNITIES WANTED

GENERAL INSURANCE WANTed. Have cash purchaser. Replies confidential. Smith Dobson Estates Ltd. 384-1424, Vic Smith, 592-5446, Jack Dobson 598-8385.

244 REVENUE PROPERTY

SIDNEY S/S DUPLEX
Each side has large kitchen with eating area, living room, ½ bath and utility room on main. Upstairs, two large bedrooms and bathroom. One side has carport and terrific workshop, with ample parking. Asking $72,500. For further information call:
TED RADWAY
388-4271 477-6176
J. H. WHITTOME CO., LTD.

1—Mount Tolmie $67,900. Modern S-S duplex, living room, 2 bedrs, large kitchen, carport, own front and back yards. Each side identical.
2—8 yrs. young, Vic West area, up and down duplex, huge living room with dining area, 2 bedrooms, kitchen and bathroom. Separate back yards, both suites identical, newly listed. $67,900.
Call now CONNIE WEYLER or SUE WARKE OWENS.
Castle Properties Ltd. 386-6164

KINSMAN PARK — GORGE By Owner. Good quality two family dwelling. Upstairs 30' living room with fireplace, dining room with access to large sundeck, kitchen with appliances, 4-piece bathroom, 3 bedrooms. Downstairs: utility room, rumpus room, self-contained suite, living room with fireplace, kitchen with appliances, four piece bathroom, one bedroom, double carport, greenhouse. Phone 598-7741.

TAX SHELTER URGENT
New 16 suiter of one-bedroom each. Balconies, Undercover parking. Extra 1260 sq. ft. with 2-pce. baths on main floor suitable for store, office, etc. Concrete and frame construction. Not quite finished. Must sell proposition. MLS. LYLE WICKS or KEN WALTERS 385-2481. Swinerton Stewart Clark REALTY WORLD.

REVENUE PROPERTY FOR SALE
Older house converted into 8 rentals. Strategic corner lot with a good potential for redevelopment. Grosses over $7,000.00 at full occupancy. Asking $49,900.00. For details call:
STAN JAMES
595-2961 OFF. RES. 592-3740
NATIONAL TRUST LTD.

4 SUITER
966 BANK STREET
Do not disturb tenants but drive by to appreciate this solid older home. Good investment return for the smart owner. 2 one bedroom suites and 2 two bedroom suites. Offered at $79,000 MLS 23560. TIM HOSKIN 384-8001 or Res 595-6250. Royal Trust.

OAK BAY AVE. AREA DUPLEX
Nicely kept, mature up and down duplex on a 60-135 lot, lower part owner occupied. Nice garden and close to everything! Asking $78,900. Please call!
477-0191 KNUD SCHWER 478-8205
The Royal Trust Comapny

DOWNTOWN APT. BLK.
By the Cathedral. Walking distance to everything. 6 self-contained suites. Easy care lot. $115,000. Financial statement available. Call Bill Weiss 598-8443 or Cliff Salmond 477-3626 — Gardner Realty Ltd. 385-7721.

CITY DUPLEX
Up and down — 3 B.R. main, full high basement with larger finished rec room, 2-pce. bath. Up suite 2 BRs, separate entrances and hydro. Ample parking. Only $55,900. MLS. For details, call:
386-2111 D. BECKNER 477-4994
MONTREAL TRUST

APARTMENT—SIXPLEX
Take advantage of lowering interest rate and buy while opportunity exists. 1973 built — four 1 bdrm and 2 two bdrm units with w-w, stove, fridge, drapes, lockers, coin op W-D. Open to offers on $143,000. (MLS).
386-3231 JOHN A. JOHN 477-8096
BLOCK BROS. REALTY LTD.

SOOKE INCOME
Bargain hunters check this out. Two self-contained 2 bedroom suites with fireplaces on one acre ½ mile from downtown Sooke. Gross revenue is $560 per mo. Price is only $53,000. BRIAN RIPLEY 598-5643 or 592-2431. Lansdowne Properties.

6-PLEX FOR INVESTORS
Annual gross $14,000 and priced right. Electric heat, each unit on own meter. Good area and plenty of parking.
CALL:
386-6331 DOUG PAYNE 658-5833
386-6331 DOUG ROSS 477-0975
A. E. LEPAGE WESTERN LTD.

OUTSTANDING BUY FROM OWNER
Price reduced. Large deluxe duplex, 1350 sq. ft. each unit. Terms, at only $45,000 each. Floor to ceiling fireplace, 28' living room, dining room area, beautiful large park at rear, etc. etc. 474-2476.

DUPLEX, CENTRAL LOCATION, newly renovated, beautiful older home. Two 2-bedroom units, up and down. One fireplace, full basement, large garden, $7,200 gross incredibly good tenants. $74,900. 478-9289, ask for Phil.

24 SUITES FOR SALE
Prime Fairfield Location. Close to shops, transportation and park. Grossing $57,000. Good financing. Excellent return. Asking $450,000. Victoria Press, Box 214.

12-SUITE CONVERSION, FAIRfield location. Close to Cook. Excellent investment for local owner. Asking $140,000. Victoria Press, Box 214.

2 DUPLEXES ON APPROXImately 10,420 sq. ft. zoned R3 100' frontage on Pandora, reduced to $134,900. 656-4845 or 384-8366.

INVESTORS! CHECK THIS! Capital cost allowance approx. $3,500 first year. Only $3,500 down. 385-2956.

244 REVENUE PROPERTY

the Permanent
For Sale
1125 DOUGLAS ST.
382-9191

REVENUE PROPERTY DUPLEX COLWOOD
Only one year old, each side has 1440 sq. ft. of living area. Near schools. Double insulated parting wall. LR, DR, W.W. 3 BRs. Asking price $92,000. DOLORES MILES 652-2735 ERNEST WILLDEN 383-0640 OFFICE 382-9191.

NICELY PLANNED S X S DUPLEX LAMPSON AREA, ESQUIMALT
Ample closets, lge. LR with fireplace, sunny kitchen with EA, 2 BRs up and more room in full high basement. RM3T zoned. Two or one piece is mid 70's. Appts. call MARGE SHORE 479-8977 or 388-6349 OFFICE 382-9191.

S X S DUPLEX
Newly listed. Identical units both side with 2 BRs each. Full basement on owners side fully developed could be in-law suite. Very nice views quiet area. Priced at $92,500. To view call BILL SANDERS 382-9191, 479-3394.

CANADA PERMANENT TRUST COMPANY

S x S Duplex Haultain
Be the first to see this beautifully decorated owner's suite. Plush wall to wall carpet over hardwood floors, spacious living room with fireplace, functional thru-hall floor plan. the main floor has 2 good sized bedrooms and there's a 3rd plus a drive-in garage in the full basement. This is a well-built and well-maintained building. The tenant on the other side pays $245 plus utilities. There aren't many around like this one. Excellent value at:
$79,500
Barry Bowes
388-6424 Res. 383-1540
BAYSHORE REALTY LTD.
1006 FORT STREET

david burr ltd.
655 FORT ST. 384-9335

COMMERCIAL BLOCK
Priced for quick sale, modern block of stores and professional offices. Excellent condition. Grossing over $25,000. Very low overhead.
$199,500

FAIRFIELD
Modern and attractive 24-suite apartment block. 1-2 bedrooms and bachelor suites. Fireplaces some suites. Walking distance from town. Showing good return at:
$450,000
david burr ltd.
655 Fort St. 384-9335

Green Acres
HENDERSON REALTY LTD.
385-9741 (anytime)

DUPLEX
About 1,000 sq. ft. each side on 100'x175' landscaped lot on quiet cul-de-sac. Handy to schools, bus shopping. 2 bedrooms up and 1 down, 14x12 living room, 10x10 kitchens, full high cement basements. Priced to sell $82,500. For further details call 385-9741 anytime or BOB GIBSON 658-5153.

5 SUITES
Easy to manage and in excellent condition — this four one-bedroom and one two-bedroom modern apartment near the Gorge. Asking $125,000.
CHARLES ARNOLD 592-6454

BROWN BROS. on BLANSHARD
"People Helping People"

Colwood — New — 578-580 Led-
S x S DUPLEX
And FOURPLEX
Drive By
sham. Qualifies as tax shelter. MLS. $99,900.

33-35 Lurline. 4 stoves, 4 fridges, coin washer-dryer included. MLS. $89,900.

1534 Redfern. Front and back duplex. Offers invited to $79,900.

1481-1483 Bay Street
4 Units, strata title — as new
Upper units each — $47,900
Lower units each — $43,900
GEOFF SINGLETON 477-7686
or 385-8772 (anytime)

REVENUE PROPERTIES REDUCED!
1). 9 SUITES CLOSE IN. Gross rents $22,320, net before financing over $17,000 reduced to $137,000. Vendor will look at offers.
2). 8 suites — Quadra St., gross rents $12,060, net before financing $8,300 reduced to $79,500. Large lot, excellent condition.
3). 4 suites only 4 years old. Gross rents $13,200. 2-3 bdrm, 2-2 bdrm, Langford area. Asking $116,000. Offers invited. Vendor will assist with financing, also will look at trades.
477-1841 Tara Bhalla 382-8879
Block Bros. Realty Ltd.

4 SUITES
A home plus revenue. 3 1-bedroom and 1 2-bedroom suites, electrically heated, self-contained. Close to sea, shopping and Beacon Hill Park. Attractive building, well amintained plus a vendor anxious to sell — price reduced to $85,000. To view call M. BRADSHAW, exclusive agent, 386-2955 or 477-4125. CENTURY 21 Mayfair Realty.

4 PLEX AND TRIPLEX
1. 4 Suites rented for $770. P.M. neven a vacancy. Jubilee area, corner lot, separate garage, fireproof doors, the best deal for the asking price of $66,900.
2. 3 suites, two 2 bdrm and one 1 bdrm. Could easily be rented for $650. P.M. CENTRAL PARK area. $47,900.
386-3231 Kehar Dhamrait 477-5675
BLOCK BROS. REALTY LTD.

OPPORTUNITY
3 Bdrms on main floor, 2 bdrm suite with fireplace down — both rented. Dissolved partnership forces sale. Asking $59,500 MLS 23832. May take vacant lot on trade. For details please call RAY SMITH 384-8001 (24 hrs) 479-7777 Res. Royal Trust.

DUPLEX FOR SALE, TOGETHER or separate. Inquiries 595-3976. 477-7732, 595-6447.

244 REVENUE PROPERTY

P.R. B
P. R. BROWN AND SONS LTD.
"THE PEOPLE TO SEE"

36 GOVERNMENT STREET —ESTATE SALE—
Older duplex needing work but very fairly priced at $48,000. All offers will be presented. MLS.
DAVID SCOTT
Off. 385-3435 Res. 479-4405

FARMER Investments & Realty Ltd
825 BAY STREET 382-2134

SIDE BY SIDE DUPLEX on 6191 sq. ft. of land suitable for possible rezoning to light industrial. Located corner Old Esquimalt Road and Viewfield Road. See this today. 382-2134. Boyd Sadler, 592-1929.

84 SUITES Waterfront 3 ACRES
Built in 1968. one of Victoria's finest apartment buildings ,Priced for quick sale with excellent terms.
STEPHEN SALAGA
388-6275 Pager 321
Homefinders, Wall + Redekop

FAIRFIELD?
Looking for a revenue home with character and also some potential? I have just what you are looking for. A 6-suite on Cook Street. Close to Beacon Hill Park. Lot zoned apartment and next door to commercial zoning. Nets approx. $9,200 and yields 9% Only $99,000. Better call now before its sold. New MLS.
GERRY MARTIN
BUS : 598-5144 RES: 477-7050
T. L. Mann & Associates Ltd.

REVENUE

SxS — James Bay, 1300 sq. ft. per side	$73,000
U-D — Fairfield, $550 per mo.	$68,500
U-D — Oak Bay B. 550 per mo.	$63,500
11 Stes. James Bay, 2 bldgs.	$75,800

477-7291 (Bus.) 658-5702 (Res.)
D.F.H. REAL ESTATE LTD.

APARTMENTS TAX SHELTERS
16-suite with ARP
14-suite
50-suite
386-6796 KEN WRIGHT 598-2183
WESTMONT REALTY LTD.
920 Hillside 386-6796

JAMES BAY, 2 ADJACENT PROperties, multiple zoned. 11,200 sq. ft. Offers to $13 per ft. By opwner. P.O. Box 68 Brentwood Bay, B.C. V0S 1A0.

245 REVENUE PROPERTIES WANTED

APARTMENTS PROPERTIES WANTED
10-20 Suites with $35,500 down
21-35 Suites with $50,000 down.
35-52 Suites with $100,000 down
53-90 Suites with $220,000 down.
Also, we require neighborhood stores or shopping centres (preferably frame construction). Vancouver clients will give quick answer. Cedric Steele Realty Ltd. 388-6258
Cedric Steele 592-3842.

APARTMENT BLOCKS — CONversions — commercial mix properties. Our clients have from $20,000 to $750,000 to buy for cash or use as a downpayment. Smith Dobson Estates Ltd. 384-1424 Jack Dobson 598-8385, Vic Smith 595-5446.

30 - 50 SUITES WANTED SUITable for C.C.A. $100,000 to $200,000 down. Please call MR. DOUGLAS HAWKES at D. Hawkes Ltd. 384-7128.

SS DUPLEX CITY OR OAK BAY location. $80,000 max. Mr. Shaver 388-5911 Douglas Rlty.

247 COMMERCIAL OR INDUSTRIAL PROPERTIES

DEVELOPERS OAK BAY COMMRCIAL
Two corner lots on busy Oak Bay thoroughfare with lane at rear. Zoned retail. 12,000 square feet at $139,000. 3 bedroom bungalow and commercial storage garage on one lot. Other lot is umimproved. Property rented on monthly basis. Probable future use retail-residential. A choice location and good opportunity. MLS.
STAN PELLAND
BUS: 598-5144 RES: 598-5427
T. L. Mann and Associates Ltd.

BURNSIDE ROAD 3-BAY CENTRE
Service centre equipped with hoists and compressor. Lt. Industrial zoning permits most uses. Ideal for Auto-Marine repairs, body shop. 2,400 sq. ft. bldg., 7,200 sq. ft. paved lot. MLS.
$136,000
KEN MANN
BUS. 598-5144 RES. 477-6773
T. L. Mann and Associates Ltd.

84 SUITES Waterfront 3 ACRES
Built in 1968, one of Victoria's finest apartment buildings, Priced for quick sale with excellent terms.
STEPHEN SALAGA
388-6275 Pager 321
Homefinders, Wall & Redekop

WAREHOUSE
Located in the industrial area of downtown Victoria, and priced at $58,900. Exclusive. Call:
LARRY LINEHAM
595-2961 OFF. RES. 595-0134
NATIONAL TRUST CO. LTD.

FOR RENT
available June 1st, a large fenced area, approx. 11,000 sq. ft. suitable for storage, in the vicinity of Douglas and Topaz. Reasonable rent. Contact Mr. Anderson at 382-2721.

M2 ZONED
8,260 sq. ft. in Mayfair area. Near to all main roads. Ideal for warehouse type construction. Only $64,900.
386-3231 Kehar Dhamrait 477-5675
BLOCK BROS. REALTY LTD.

PORT ANGELES — COMMERcial lots and buildings. Center of town. Across street from Victoria ferry. Tourist traffic is fantastic. Contact GOLD CROWN REALTY, 601 E. Front. 457-0468.

GLENDRIDGE CENTRE
M2 Industrial lots, 7,500 sq. ft. to acres. Sooke Highway in Glen Lake. Wilshire Holdings Ltd. 478-4655.

KEATING X RD.
1 acre industrial zoned property located in new subdivision, we'll also build or develop for suitable tenant. OK Trucking Co. Ltd., 386-3414.

247 COMMERCIAL OR INDUSTRIAL PROPERTIES

COMMERCIAL C-1 & C-3 ZONE
Building — 104'x50'. A large lot — 242'x58.6'. Business use for (1) Seed, Farm, Garden supplies, (2) Hardware, (3) Garage and car sales, (4) Plumbing, (5) Building supplies, (6) Boat agency and motors, (7) Electrical, (8) Roofers, (9) Motorcycle agency, (10) Tire dealer, (11) Trucking, (12 Welding shop, (13) Cabinet and Woodworking, (14) General Contractor.
WILLIAM HOLLICK
386-7521 592-6460
592-6460
BOORMAN INVESTMENT CO. LTD.
1111 Government Street

POTENTIAL BUILDINGSITE
Subject to rezoning. From 12,000 sq. ft. to 24,000 sq. ft. and $9.00 sq. ft. Call:
LORNE PEASLAND
385-9741 (24 Hr.)
HENDERSON REALTY LTD.
385-9741

"OAK BAY"
Select Oak Bay location of 11,515 sq. ft. Zoned for apartment or condo. One of the very few cleared sites available at $17.25 per sq. ft. For details call:
HENDERSON REALTY LTD.
385-9741

PLATEAU REALTY LIMITED
KLAHANIE ESTATES
Light Industrial Park, Courtenay, B.C. Fully serviced industrial lots priced from $1.00 to $1.25 per Sq. Ft. Call Harry Squire, 334-3427.
1415 Cliffe Avenue,
Courtenay, B.C.
V9N 2K6, Office: 338-5366

OAK BAY
Well maintained block. Prestigous corner location. Comprising 2 established retail outlets and 2 self-contained apartments. New exclusive listing.
NINA STEPHENS
386-2911 479-5463
Homefinders, Wall and Redekop

BY OWNER: 123 ONTARIO Street. Zoned R3L. Offers to $60,000. Write: Box 3513, 150 Mile House, B.C., V0K 2G0.

250 HOUSES FOR SALE

Montreal Trust

Capital Heights $58,500
Want a clean, comfortable, full basement home on a large landscaped lot? Then phone me on this 2 BR home with a third in the full basement. A large family kitchen, apple, plum and walnut trees are just a few of the features you can enjoy. Offers on price of $58,500—MLS
386-2111 NEIL RAWNSLEY 595-1507
Pager No. 214

Grocery Store and Living Quarters
Close to proposed new hospital and overlooking Portage Inlet. Very attractive and comfortable living area with built in stove and oven. Store is operated on short house presently and could be expanded.
386-2111 WELLS HOOKER 652-3634

Reduced to $48,900
2 BR home with living room and fireplace, dining room, family room in full basement with hot water heating. Home in excellent condition.
386-2111 WELLS HOOKER 652-3634

$ FOR $
This character 3-bedroom house now offers outstanding value at the just reduced price of $48,500. Included are such features as living room with fireplace, dining room, large kitchen with eating area, full basement and situated on a deep lot. Clear title. MLS No. 23682. For more information please call:
GARY RESTELL
386-2111 477-0851

THREE YEARS OLD, LARGE fenced landscaped lot, basement partially finished, laundry room, third bathroom and rec room with fireplace down, drive-in garage. Up, three bedrooms. Main, bath, master ensuite, large living room with fireplace, dining room and kitchen. Close to schools and shopping. Located in Langford near Westbrook shopping centre. Asking price $59,900, reduced to $58,500. Drive by to view or phone 477-4431 or 478-6639, 2688 Claude Road.

LOOK
3 bdrms. up, master en suite. Basement developed with 4th bdrm plus family rm. Could be in-law suite. Nice corner lot. Well landscaped. Located across from Colwood Golf Course. Asking only $57,900. B.C. Land 478-5588, Don Oaks 478-4334.

SAANICH WEST
Cosy 1-bedroom home set on good lot near Woolco. Back garden secluded with many fruit trees. Includes oil range, washing machine, kitchen set, venetian blinds and fridge.
Asking $32,900
E. Russell 656-6148
E. Koldtad 642-5315
C. N. MONTAGUE CO. LTD..
384-9318

LET THE SUNSHINE IN!
Buy this bright 3-bedroom Fairfield home. Extra large kitchen for happy family living. Quality finishing throughout. In-law suite in basement an extra plus. Don't miss this new listing. $72,000.
VANA HOLMES 474-1630
British American Realty Ltd.
388-5464, Pager 326.

OAK BAY
Large family home. Immaculate condition, 5 bedrooms, 2½ baths, LR, separate DR, TV room, Rec. rm. down. Attractive garden. Close to all facilities. $83,500. Call F. Marshall 592-7202, or Douglas Realty 388-5911.

ONLY $42,900!
Neat 2-bedroom home, Oak Bay-Jubilee Hospital area. Large living room with fireplace, full basement and rec. room, drive-in garage. Call Marge Shore 479-8977 or 382-6349 or office 382-9191. The Permanent.

BY BUILDER
2 Brand-New 3-Bedroom Houses
BARGAIN
3980, 3984 ARLENE
(OFF CAREY AND McKENZIE)
PHONE 656-3730

FAIRFIELD
2-bedroom main floor, 2-bedroom and rec. room down. Fridge, stove, washer, dryer, new wall to wall carpet, and new drapes all through. Low or no down payment, if good credit references. Asking $58,900. Phone owner, 592-0948 anytime.

BY OWNER, CONVENIENT LOcation, beautiful Brentwood Bay, near new, three-bedroom, full basement, second fireplace and bath roughed-in. Real potential, in-law suite, a best buy at $59,900. Phone 652-3891.

VERY WELL KEPT 2-BEDROOM home, professionally finished, complete suite in basement. Sauna. Own entrance. Could be revenue. Sundeck, a car port. High Gorge. Open house Saturday and Sunday, should be seen. $57,900. 385-6547.

$42,900. 4 BEDROOMS, PARK area, walk to shopping malls, schools, downtown. Private sale. Easily financed. 3422 Bethune. 383-0639.

IN CITY, HIGH LOCATION among the oaks, 3-bedroom, rumpus , Wash, utility room and garage in basement. Private sale. $65,000. 383-5674.

DISTRESS SALE
New 3-bedroom family home, Gordon Head, close to services. Tabor's Investments Ltd., 382-9141 or 383-1419 evenings.

OAK BAY, 2076 KINGS, OPEN House Saturday, Sunday, 2-4 p.m. 386-9458.

250 · HOUSES FOR SALE

WHITTOME'S
1111 BLANSHARD 388-4271

HIDDEN VALUE
That's what you'll be saying when you see this 18-year-old, 3 bedroom, full basement stucco home located on .659 acres with potential. 1205 sq. ft. main floor comprises living room with fireplace, dining room, family size kitchen with built-in oven. Family room and 4th bedroom down. First time on Mkt. Now being offered at $79,900. Vendor will carry 1st mortgage Exclusive.
BOB JOHNSON 592-3573

COOK-TOLMIE
Cosy 2-bedroom stucco bungalow. Kitchen has just been remodelled. Close to bus, schools and shopping. Good Veg. garden area. MLS 24358. Asking $44,900. Why not try your offer on this one.
388-4271 BOB JOHNSON 592-3573

3-BDRM SPLIT
Spacious, spotless, Quality finishing throughout. Attractive living room with fireplace, large dining room. Enclosed sunroom off kitchen. All drapes, mirrors and major appliances included. Very easy home to heat. With $15,000 down vendor will carry balance. ML 24996. Asking $68,000.
BOB JOHNSON 592-3573

GARDEN SPACE
Will be yours to enjoy in this large lot 70x202. Living room with fireplace, bright sunny kitchen. 2 bedrooms, full basement, stucco bungalow with hot water heat. MLS 24992. Try your offer on asking price of $57,900.
BOB JOHNSON 592-3573

COLWOOD 3359 WISHART RD.
This lovely 6-year-old, 3-bedroom, full basement home has had the price reduced to $59,500 for quick sale. Home is located in park like setting and has large sundeck over carport. Finished rumpus room, extra bedroom and ½ bath in basement. Main floor has large living room with fireplace, dining room with sundeck off, kitchen with eating area, 4-pce. bath and 3 bedrooms. For more information and to view please call:
O. DOUGLAS TED WILKINSON
388-4271 (anytime)

SIDNEY
Immaculate 3 bedroom split level home. Living room with rock fireplace. Dining room with sliding door to large sundeck. Kitchen with built in nook. Extra room in basement. Drive in garage and carport. Nicely landscaped lot. Asking $58,500. For more information and to view please call:
TED WILKINSON O. DOUGLAS
388-4271 (anytime)

UPLANDS Estate Sale
Attractive 3-BR home overlooking Uplands park. Close to schools and all amenities. Asking price $96,500.
388-4271 Betty Shea 592-9213
388-4271 Ruth Crosland 595-5568

LAMBRICK PARK
4107 CABOT PLACE — Just around the corner, Gordon Head Community Centre Pool, tennis courts and ball park, a great location for the sports oriented family. This near new home offers 3 bedrooms, master 3pce. ensuite, semi-formal dining, second fireplace in full high basement with room for more development. Fully landscaped. $65,900. MLS.
388-4271 W. MICHAELS 477-4884

FAMILY ROOM
4360 TORQUAY DRIVE — Handsome tri-level split and beautifully finished throughout, featuring a charming family room off a well-appointed kitchen, deluxe light fixtures, 3 baths, 1,800 sq. ft. one year old, plant conservatory, screened cement patio, landscaped and more. $79,950. MLS.
388-4271 W. MICHAELS 477-4884

FAMILY PARADISE
Custom built, 3-plus bedrms, living rm, white rock FP, dining rm, well-planned kitchen, 4-pce and 2-pce bath. rec rm, full basement. RELAX by the 16x32 heated pool. Ideal for summer fun. $67,500. Trade and offers considered. MLS.
388-4271 Ruth Lukaitis 477-5306
388-4271 Shirley Wilde 478-2459
J. H. WHITTOME CO., LTD.

SOUTH OAK BAY New Listing $59,900
Fantastic buy in this character 2-bedroom home. Lovely living room with fireplace, large sep. dining room and family kitchen. Adjacent utility and sunroom. Pleasant garden. Full high basement. To view call me now. Exclusive to:
ROSELLE JACKSON
598-1093 388-4271
J. H. WHITTOME CO., LTD.

JAMES BAY
444 Michigan
OPEN
2-5 p.m.
Mon. to Fri.
2-3 bedroom townhome, with fireplaces, 5 appliances, 2 bathrooms, sundecks and patios, lots with ski lights.
8% Financing
Christine Milan
592-3652
Ken Miller
382-6048
UNICON HOMES LTD.
386-0130

FOR SALE BY OWNER
9559 Lapwing. Attractive well-kept 4-yr-old split-level home. Three bedrooms. 1½ baths, large well-designed kitchen, ¾ basement plus attached garage. Large fenced lot. On quiet cul-de-sac. Reduced $2,000. Asking price — $59,900, includes fridge, stove, dishwasher and drapes. 656-1049.

BY OWNER
Four-bedroom Colwood home with beautiful sea and city views near schools and shopping centre. Landscaped yard with many fruit trees, and large garden. Must be seen to be appreciated. Drive by 3329 Wickheim Rd. and phone 478-2872 after 6 for appointment to view. No Agents Please.

OUTSTANDING BUY FROM OWNER
Price reduced. Large deluxe duplex, 1350 sq. ft. each unit. Terms, at only $45,000 each. Floor to ceiling fireplace, 28' living room dining room area, beautiful park at rear, etc. etc. 474-2476.

FOR SALE BY OWNER
Panoramic seaview home, 3 bedrooms, office, den, living, dining, kitchen, sunroom, 2½ bathrooms, sundeck and secluded gardens. Appraised value $81,000. To view phone 658-1166 or 658-5580. Available August 1st.

BY OWNER! TWO BEDROOMS up, one down, L-shaped living room and dining room, full basement, L-shaped rumpus room, toilet, sink down. 478-7198.

GORDON HEAD, ATTRACTIVE 3-bedroom house, within walking distance to park, schools and rec. centre. $80,000. 477-1933.

250 HOUSES FOR SALE

SEABOARD PROPERTIES LTD.

OPEN HOUSE 1156 SLUGGETT 1:30-4:30 SAT.
This is a super new listing priced for a very quick sale. Almost 1,600 sq. ft. of finished accommodation on a superbly landscaped lot which is over a quarter of an acre. MLS. Price $64,900. Don't hesitate. Call immediately to preview:
652-1141 TOM EVANS 652-2620

OPEN HOUSE SAT. & SUN. 2:30 - 4:30
Saanichton
8023 LARKVALE
10 New Homes
Galbraith Crescent
Larkvale Road
Jeffery Road
Built by Seaboard, these homes have 3 bedrooms, with large closets, 1½ baths with harmony cultured marble vanities, 2 fireplaces (most models), large kitchen with custom built cabinets, panelled wall in living room, carpeting throughout except for kitchens and bathrooms, double carports with covered decks (some models), all with 5-year new home warranty program of British Columbia. And you'll find all of this with a country view and setting in an area of new homes. Fully serviced area including underground wiring and street lighting, minutes from town, airport, ferries. And that's not all. Choose your own exterior and interior finish and decor (to allowance value) on any split level, cathedral entry or foyer entry models, that are all ready for your personal touch and imagination. So call now and come and see these fine homes anytime by appointment, or follow Pat Bay Highway to Mount Newton Cross Road to Simpson Road to Galbraith Crescent and Jeffrey Road and watch for arrows. Prices start at $66,400.
For previewing or information call
652-1141 479-7138

THROW AWAY YOUR WISHBONE
This well planned bungalow consists of two bedrooms, large living room with fireplace, 4-pce. bathroom and a large kitchen with eating area, looking out onto your own patio. A must to see as a beginner's bungalow or a retirement retreat. Just listed at $47,500. MLS. To view call
DAVE DAND
652-1141 658-8490

EXECUTIVE HOME PRESTIGE AREA
Immaculate, quality built home, boasting over 2300 sq. ft. accommodation on 2 levels. Professionally finished. Main consists of 3 bedrooms (master ensuite), large step-saving kitchen with E.A., spacious living rm., with feature wall F.P., formal D.R., 4-Pce. vanity bath. Lower level could be self-contained in-law suite or just for family leisure, family rm. with fireplace, 4-pce. vanity bath, office or den, sep. T.V. Rm. Beautiful W.W. carpets on both levels, 2-car garage, landscaped treed lot. Asking $87,500. Terms. M.L.S.
652-1141 AL VICKERS 652-2257
652-1141 DAVE DAND 658-4890

P.R. B
P. R. BROWN AND SONS LTD.
"The People to See"

OPEN TODAY 2 TO 6 P.M.
3167 AYTON PLACE
(Off. 2600 Blk. Sooke Rd.)
First time on the market. One owner home. Charming 3-Bdrm. ranch style stucco bungalow, secluded lot. Lovely view of Glen Lake. Fishing and swimming at your door. No power boats ensures peace and quietness. MLS. 24768. Quick possession. Open to offers on the asking price of $61,500. FRAN McVITTIE 385-3435 anytime.

PLENTY OF ROOM FOR KIDS
A spacious 5-bedroom, two-bathroom, two-basement home on a ½-acre lot. Close to schools, shopping and Cedar Hill Golf Course. Zoned RS2. Redevelopment potential. MLS 24337. $94,500. Call:
Messrs.
K. O. Moore D. Wagner
385-3435 anytime

$47,250
NEW LISTING
Well kept and cosy with 2 large bedrooms, comfortable living room with fireplace and wall to wall carpeting, bright kitchen with a large dining area. Full basement reasonably priced to sell.
385-3435 JOHN EVANS 477-4452

WESTMONT REALTY LTD.
920 HILLSIDE
386-6796

ESQUIMALT
A big home for a big family — four bedrooms and den, more room in the basement for more bedrooms or an in-law suie. The house has been extensively renovated — new kitchen cabinets, new wall to wall. An excellent buy at $64,900. MLS 24747.
386-6796 DAVE TAYLOR 384-2718

ELK LAKE
A lovely three-bedroom home plus den and huge rec. room. The view of Elk Lake is beautiful and the 1¼ acres lot is like your own Stanley Park. Drive by 5182 Santa Clara then call me. Priced at $148,000. MLS 24123.
386-6796 DAVE TAYLOR 384-2718

Realtor
Canada Trust
714 Goldstream Ave., 474-1234

YESTERDAY $65,900.
TODAY $61,900.
Vendors transferred and must sell their home below replacement cost. This 4-level split home is immaculte inside and out, nothing to do but move in. Set high on a hill overlooking Thetis Lake park. For more information phone SHIRLEY McLEOD 478-8220 or 474-1234. MLS 25245.

SWEET & LOW
Great little home on a large lot for a twosome. Two bdrms. Attached garage and workshop. Great for the garden enthusiast. For appointment call JUNE CORBY 478-8780 or 474-1234. MLS 24530.

FOR SALE, BY OWNER
Panoramic seaview home, 3 bedrooms, office, den, living, dining, kitchen, sunroom, 2½ bathrooms, sundeck and secluded gardens. Appraised value $81,000. To view phone 658-1166 or 658-5580. Available August 1st.

BY OWNER
Colwood. Comfortable, durable home. For details — 478-1977. No agents please.

250 HOUSES FOR SALE

JACK MEARS
OAK BAY REALTY LTD.
HENDERSON REALTY LTD.
385-9741 (Anytime)

SOUTH OAK BAY NEW LISTING
$88,500
One of those older homes that very seldom comes on the market. 1625 sq. ft. on each floor. Total area 4875. 5 bedrooms, 2 and ½ baths, living room with fireplace, dining room formal, den with fireplace, large kitchen, 1 bedroom with 4-pce. bath. Upstairs: 4 bedrooms plus bathroom,. Basement 1625 sq. ft. The interior has been beautifully preserved. For information and viewing please contact: BILL MOHR at 598-3321 or 598-6716.

OAK BAY BORDER FAMILY HOME
Older 3-bedroom, two-storey house! Large living room with fireplace separate dining room with french doors, huge family kitchen. 3-pce bathroom on main floor, 4-pce on second floor. Some development in basement. Convenient to schools, stores and transportation. Well cared for lot. Peach and Pear trees and many bulbs. For further information please call: JOHN BARNES at 598-3321 or 598-4243.

PRESTIGE AND SECLUSION TEN MILE POINT
Cozily nestled in the trees this attractive split-level is truly meant for a family. Over 2150 sq. ft. of living area plus more space for development. living and dining rooms with high cedar ceilings add spaciousness to this delightful home. 4 bedrooms, 2 baths, den with fireplace and a large private lot together make a home you must see. Asking $116,850. For further information please call: MARY TAYLOR OR BETTY McFARLAND at 598-3321. MLS 25229.

$36,500—COME ALIVE
Drive by 1753 Adanac. Not a let down or a run down shack. A neat, sunny little house with full attic, cablevision, up-dated wiring and excellent treed and fenced garden. Lots of room for expansion. URGENT SALE. Please call: LYNETTE DELAHUNT at 598-3321 or 592-9224.

SEABOARD PROPERTIES LTD.

MAGNIFICENT CUSTOM BUILT COLONIAL FAMILY HOME
Nestled in a private area of Brentwood Bay, just a short walk from the marina, yet close enough to be convenient for children attending school and just a short hop from all convenient shopping services. This extremely well built and tastefully decorated, immaculate one-year-old home boasts —
—Family room with raised hearth fireplace.
—Large sunken living room with plush wall to wall.
—Good sized dining room.
—Housewife's dream kitchen, 18 ft. by 19 ft. with fireplace.
—Four beautiful large bedrooms up.
—Master bedroom with five-piece ensuite and fireplace.
—Wall-to-wal carpet throughout thermopane windows with Cape Cod trim, telephone and TV jacks as well as intercom system with radio in most rooms.
This exquisite family home is offered at $114,500 and may be viewed by phoning: MLS
Allan R. Willis
479-7138
595-8858

LOOK "REDUCED"
Was $49,900, now $46,000. Cosy 2 BR plus 1. W-W, big lot, garage. Near Spencer Castle.

ALSO REDUCED ROCKLAND AREA
Was $129,000, now $119,000. Offers considered. Vacant. This is a steal. Act now. 3 BR, Den, 2½ baths, sauna, wet bar, wine cellar, minimum care lot. Ideal executive residence.

Smith, Dobson Estates Ltd.
Smith Dobson Estates Ltd.
384-1424, 595-5446, 598-8385

$56,900
4 BEDROOMS
GORGE-BURNSIDE
This bright well kept home should be just right for you. It's only 16 years old, has a large carpeted living room with FP, kitchen has bright big eating area and sundeck at the back door, 3 comfortable size bedrooms up, 1 down, and the rest of the basement has a finished family room, utility room for W and D and drive-in garage. The fully fenced rear yard is ideal for young children or pets. The owners will carry a second mortgage to help you buy it. MLS. Call:
KEN MANN
BUS. 598-5144 RES. 477-6773
T. L. Mann & Associates Ltd.

$48,000
Neglected 7 year old, 3-bedroom home, in need of elbow grease and paint, undeveloped basement, economical way for a family to get their first home with as little as $2400 cash. MLS.

$59,900
3 bedrooms on the main floor, plus a fourth in basement, large rumpus room and 2-piece bath, above-ground swimming pool included, on large 70x120 apartment zoned lot.
For further details please call:
Betty De Temple
656-5511 658-8130
Sparling Real Estate

JUBILEE AREA
Solid older type 3-bedrm bung. situated on a quiet street within walking distance to Jubilee Hospital. Wired for range, fully fenced, full basement and oil hot water heating. Asking price $42,000. Exclusive. Finacial Survey Ltd., M. E. Brithwaite, 384-9305, Res. 592-0638.

DRIVE "BUY"
6446 RODOLPH — $67,500. 1208 sq. ft. 3-bedroom home, full high basement, 4 pce. plus 2 pce. en suite bathrooms, quiet street in Central Saanich. To view call H. HODGSON 382-3835 or L. THOMAS 478-6058. DOUGLAS HAWKES LTD. 384-7128.

250 HOUSES FOR SALE

PACE Properties Ltd.
1640 Oak Bay Ave. 595-2413

$48,900
JUST LISTED! This good value starter with its 3 bedrooms, full basement with roughed in rec. room, a large new detached garage and lots of parking space for boats, campers etc., has just been listed for sale. Handy location on Balfour, just off the Gorge. Easy financing with a low down payment possible. MLS 25203. Call BRIAN HIGGINS Res: 658-8402

REDUCED $3,000 CITY VIEWS
Mount Douglas Park area. Only built a year ago, this fine 3-bedroom home must be sold immediately as the owner has bought.
A fine recreation room with fireplace, fully landscaped and high city views are just some of the fine features. The tasteful decor is a pleasure with quality wallpaper in most rooms.
A fine investment now at only $71,900.
BRIAN HIGGINS Res. 658-8402

SEAVIEWS
A beautiful Cape Cod residence only a year old and custom built for the owner, with three bedrooms, two full bathrooms, thermo windows and other expensive extras. Walk to the marina, fish in Brentwood Bay and enjoy life in the country in this lovely area. Owner says he will consider an offer to $84,500. MLS.
Call me to see this fine home:
BRIAN HIGGINS Res. 658-8402

BROWN BROS. on BLANSHARD
"People Helping People"

LOOK WHAT WE HAVE FOR YOU
Ideal for the retired or the young. A real cute 2 bdrm. home. L-shaped Lrm., Drm., convenient kitchen with utility room off. Plumbed and wired for washer and dryer. Oil H.A. heating. Offered at $44,000. Call
DOUG LAWSON 595-2486

NORTH OAK BAY
Delightfully different, custom built for present owner, featuring extensive use of natural wood and stone. 3 Bedrm, 2 bathrm home with many attractive features such as sunken Lrm. and Family room, both with fireplaces, plus Rec. room with fireplace, both indoor and outdoor bar-b-q's. Close to University. Asking $155,000.
DOUG LAWSON 595-2486
JIM KENNEDY 592-9078

DRIVE BY 1711 San Juan Off Torquay
2,000 sq. ft. living area includes "in-law" facilities. MLS. $76,500.
GEOFF SINGLETON 477-7686.
or 385-8771 (anytime)

REDUCED $30,000
OPEN HOUSE
4670 Amblewood Drive
SAT. & SUN.
1:30 - 4:00
3500 sq. ft. in this gracious Broadmead Tudor home with seaview and seclusion. Best buy in this prestigious area. Reduced price $129,900. JIM ALLAN, 382-5701 or 386-2955 (office). CENTURY 21 Mayfair Realty.

OPEN HOUSE OAK BAY
1812 St. Ann St.
Sat. 1:30 to 4:30
Large family home, immaculate condition, 5 Bdrm. 2½ baths, LR, separate DR, TV Rm. Rec. Rm. down. Attractive garden. Close to all facilities. $83,500. Call F. Marshall 592-7202 or Douglas Realty 388-5911.

INVEST
In this 2 bedroom, full basement plus self-contained bachelor suite. Excellent city holding location.
Asking $54,900
or
2 bedroom, 1,000 sq. ft. S-S duplex in 1st class condition on quiet cul de sac in Esquimalt. Offers on $64,900.
Call
RANDY SMALL or LEE WROBEL
388-6275
Pagers 395 or 654
BRITISH AMERICAN REALTY LTD.

OPEN HOUSE
Sat. & Sun., May 28 & 29
12-5 p.m.
3049 Albina St.
Gorge Tillicum area close to shopping, schools and bus. Two bedrooms, new kitchen, new floors and carpets, basement. Includes fridge, stove, all drapes, fenced lot 50x133, garden planted. Have Purchased. All offers considered. Asking $46,900. 386-9981.

OPEN HOUSE SUNDAY 1-5
SIDNEY 9675 FIFTH STREET
Professionally renovated, no-step home. Large living and dining area, 2 bedrooms, convenient cabinet kitchen, vanity bathroom, laundry room, new carpeting throughout. Covered patio, over 900 square feet. Taxes $5 a month. Asking $48,500. 656-3317.

GORDON HEAD
$63,800
Convenient location on pleasant cul-de-sac. View of Olympics and Mr. Doug. Three BR, 1½ baths upstairs. Family room and den or 4th BR down. Shake roof. Fenced, easy care yard. Sensibly priced by owner. Call 477-5877.

BRAND NEW 3 BDRM.
$48,500
On quiet cul-de-sac, full basement, thermo windows, carport and sundeck. Almost ½ acre. Near schools and shopping, strata duplex. Close-in. 478-6468.

SOUTH OAK BAY—$57,500
By owner. 2 bedrooms, living room with fireplace, large kitchen with eating area (stove included), bathroom. Full height basement. Redecorated inside and out. Drive by 2168 Bartlett Avenue (off Victoria Avenue). Then call 598-4996 to arrange viewing.

4-BEDROOM HOME. CLOSE TO all amenities. Esquimalt area. Rumpus room, w-w carpet, 2 bathrooms, workshop. Possession July 1st. Drive by 748 Porter Rd. Sat. and Sun. $65,000. Firm. No agents.

CEDAR HILL RD. OWNER MUST sell. 3 bedroom older home, nicely updated with wall to wall throughout. Has deep lot with fruit trees and double carport. Immediate possession. 652-5875.

BEAUTIFUL 2-YEAR-OLD HOME ½ acre. Very close to ocean and harbour. 3 bedrooms. 1½ baths, daylight basement ready for your expansion plans. Patio, sundeck, partly landscaped. $54,500. 642-3804.

PRIVATE SALE: 3-BEDROOMS, 2-bathrooms, completely finished basement, treed lot, 85x148. Asking $79,900. 477-3120.

DEAN PARK ESTATES
View this new 2 or 3-bedroom home. Daily from 1 to 4, at 8854 Pender Park Drive. Builder in attendance. Phone 652-1673, 652-4155.

BY OWNER, 3-BEDROOM, FIREplace, stucco, wall-to-wall, Cloverdale area, $46,500. Phone after 5, 477-9873.

250 HOUSES FOR SALE

Engineered Homes

WELCOME To Our Neighbourhoods

Northridge Terrace
New Homes On Top Of The World. Priced From $68,900. Follow The Orange Signs Off Vanalman Avenue.

Campus Views
In Gordon Head
Follow The Orange Signs Off Shelbourne At Blair To 23 New Homes On Osgoode Place Off Laval. Priced From $69,900.

Cedar Shores
In Central Saanich
30 New Homes By The Shores Of Saanichton Bay At James Island Road. And Lochside Drive. From $69,500.

OUR NEIGHBOURHOODS ARE OPEN FOR YOUR INSPECTION
2-7 P.M. WED., THURS., FRI.
1-5 P.M. SAT. AND SUN.
OR
To View At Your Convenience Please Call

Engineered Homes
385-6211 19 Cadillac Ave.

OPEN HOUSE
$50,500
FRI. - SAT. - SUN.
1:30 - 4:30
10322 Gabriola Place (off Ardwell)
Sidney's best buy! Immediate possession. Carpeted 3 BR modern home. LR with FP, in-line DR, large kitchen. High clear bsmt with RI second plumbing. Carport, sundeck. Spic and span condition.
477-9208 BY OWNER 383-5435

PRESTIGE AREA OF FINE HOMES $85,500
Just listed — immaculate 3 B.R., full basement, family home boasting 1,350 sq. ft. of accommodation on main floor plus a fully developed lower level that could easily be an in-law suite. All rooms are of a generous proportion and include wall-to-wall carpeting. 2 four-pce. baths, plus an ensuite, walk-in closet in Master B.R., double drive under carport and completely landscaped. A must to see (MLS).
652-1141 DAVE DAND 658-8490
652-1141 AL VICKERS 652-2257
SEABOARD PROPERTIES LTD.

OAKLANDS! $53,500 PRETTY LOT
High on a hill — new aluminum siding, 9x12 greenhouse fully wired, separate workshop or garage. Living room, dining room, kitchen, utility and 1 bedroom on main. 2 rooms up, rumpus room down. New listing, and it shouldn't last long.
JACK and JACKIE WALDRON
477-0191 477-9636
The Royal Trust Company

OAK BAY CHARACTER HOME
Large entrance, natural beam ceiling, L.R., formal D.R., den, large convenient kitchen, twin staircases lead to 4 large bedrooms and bathroom up, large family room, 2-piece bathroom, work area, lots of storage in basement, 3-car carport off back main. Newly stuccoed, minimum upkeep. Walking distance to all schools, shopping, R.J. Hospital, rec. centre. Must see to appreciate. $96,000. 592-4991. No agents.

DONCASTER AREA
BY OWNER
Attractive 3 BR, 1400 sq. ft. quality built home, set high on lovely treed lot, on quiet crescent, in desireable area, close to all conveniences. This property has character and is in excellent condition. Attractively priced at $73,900. (Below appraised value).
592-9584

ROLL UP YOUR SLEEVES
If you want to save some money. This 2-bedroom, 1200 sq. ft. home has to be one of the best buys on the market. Large living and dining rooms. Quiet area in Saanich with rear yard. Full basement with drive-in garage. Asking $52,500. MLS. Phone
JIM DONNELLY
477-0191 652-2228
The Royal Trust Company

PRIVATE SALE — 1511 SHORNCLIFFE
Unique 3-bedroom bungalow in a quiet area. Large beamed ceiling living room with fireplace and Bay window. Living room and dining room professionally decorated. Large kitchen with breakfast nook, 3-piece bathroom and laundry room. Separate garage plus patio in secluded back yard. $59,000. 477-6244 after 5.

PRIVATE SALE
NORTH OAK BAY TUDOR
Professionally decorated 2-bedroom home, spacious in line dining room and living room with fireplace. Full finished basement, with driv-in garage. Immaculate house and garden. With secluded backyard. Drive by 2658 Topp Ave. $69,900. 592-2257 after 5 p.m.

ROSEBERRY AVE., BY OWNER. Solid older 3-bedroom home on 64x129 lot. 1,398 sq. ft. fully modernized interior, large kitchen and lounge room, plus studio or family room. Room in basement, workshop. Elevated location, assumable mortgage, approximately $36,000 at 11 per cent. $51,900. 595-4763.

FOR SALE BY OWNER. $61,000. Four year old 4-bedroom house, en suite, rumpus room and half bath in basement. Double paved driveway, fenced in backyard. Lovely landscaping. Close to Happy Valley School and Luxton Park. Drive by 2847 Ronald Rd., off Sooke Rd. 478-7409.

SITUATED ON QUIET CUL-DE-sac in Langford. Close to schools, 1,950 sq. ft. of living area on 2 floors. 3 bedrooms 1½ baths. Large landscaped fenced lot, heated swimming pool. 2 storage sheds, stove, fridge, washer, dryer, 3 years old. Only $68,000. Phone owner 478-0757.

OAK BAY
Open house, Saturday and Sunday, 2-4 p.m. 1908 Beach Drive, 2-bedrooms, plus one in full basement, living room, dining room, sun room, modern kitchen, sundeck, 1½ bathrooms, rec-room, carpeted throughout, large garden, $88,000. Phone 592-7764.

BUY OF THE YEAR
3 level split, 3-bedroom, less than 2 years old, 1330 sq. ft. finished. Fully carpeted, fireplace in living room, lower level to be developed, beautifully landscaped lot. Brentwood Bay area. $59,900. 652-5735.

BY OWNER: SIMPSONS-SEARS area. Nearly new three-bedroom home. Separate dining area with fireplace, wall-to-wall carpet, large rec room, and a bedroom in the basement. Close to all amenities. 595-8240.

GIVE US A REASONBLE OFFER on a completely finished 4-bedroom, 2 bath, all carpeted, landscaped, and fenced home in Gordon Head. 2,000+ sq. ft. Asking $72,900. Phone owner, 477-2596.

BUILDER MUST SELL
PRICE REDUCED $5,000
Beautiful split level in Saanichton, loaded with extras. Open house 1 to 4, Saturday and Sunday, $74,500. 8072 Mahon Pl. 658-8112.

Izik Home Realty
RESIDENTIAL SALES
PROFESSIONAL APPRAISALS
383-8522

BY OWNER, MARIGOLD INterurban area, 2 bedroom, finished basement, fireplace, offers to $49,900. 658-5336.

250 HOUSES FOR SALE

GARDNER REALTY Ltd.

895 FORT ST.

OPEN HOUSE

SAT. and SUN.
1:30 - 4:30
3703
HAPPY VALLEY
ROAD — $54,900

This is a great buy if you enjoy a country setting and look what it includes:
A 3-bedroom, no-step home only 8 yrs. old. You will particularly enjoy the cosy wall-to-wall old brick FP in the large LR and the low taxes! Also a 600 sq. ft. hobby shop wired and heated. Situated on a ½-acre lot it is a perfect home for retirement or for a young family. (MLS No. 23607. For viewing call:
385-7721 Bill Weiss 598-8443

BUILDER'S BONANZA

This beautiful home on lot 150x180 is located on quiet Lake Hill cul de sac. Property is flat and is subdividable immediately into 3 lots. Home is classic English cottage with lots of leaded glass, 4 bedrooms, 2 bathrooms with private garden to enjoy. Priced for immediate sale at $135,000.
385-7721 Dale Briggs 592-3978

EXCLUSIVE UPLANDS WATERVIEW

This very attractive family home must be seen inside to truly appreciate its many features. It has 3 large bedrooms, 1½ bathrooms, large den or family room. LR and FP, spacious DR. Realistically offered at $116,000. Call me for a private viewing.
385-7721 Dale Briggs 592-3978

SAANICH EXECUTIVE FARM

This beautiful home is located on a quiet cul de sac on 1.5 acres of beautiful ground and backs onto Beaver Lake Park. The house has been completely redecorated inside and out, and has 4 bedrooms, good barn with power and water plus corral, chicken shed. Priced for immed. sale at $109,000. MLS 24145.
385-7721 DALE BRIGGS 592-3978

FAIRFIELD SAMUEL MACLURE

This beautiful character home must be seen inside to be fully appreciated. Built around the turn of the century, this home features LR with FP, separate formal DR with FP, character kitchen and 3-Pce. bathroom. Upstairs has 3 bedrooms with development possibilities in the attic. Windows are hand-leaded and double glazed throughout. Priced for immediate sale at $87,000.
385-7721 Dale Briggs 592-3978

MOVE TO THE COUNTRY

This ultra-modern 2-bedroom home is designed for indoor-outdoor living in a treed setting of tranquil charm. It has about 500' of creek frontage with duck and trout pool overlooked by the kitchen and living area through a wall of windows, and from the large cedar sundeck. All tastefully screened to allow complete seclusion and privacy. This home is an experience to view. PRICED RIGHT AT $62,900. MLS No. 24547.
385-7721 Bill Weiss 598-8443

Island Homes Ltd.
2504 DOUGLAS
386-7545

ONLY $64,900 GORDON HEAD!

1264 sq. ft. split level (HUCKER BUILT) snuggle among big oaks. Compare for value! 3 bedrm., 1½ bathroom, sunken liv. rm. This house and two more at this low price are

OPEN TO VIEW

Wed., Fri. 7-9 p.m.
Sat., Sun. 2-4 p.m.
BUCKINGHAM PAL (off Arbordale, Upper Shelbourne) Others available to $69,500. J. Barton & J. C. Baxter, 386-7545.

OPEN HOUSE FRI. & SUN. 1:30 - 4:30 P.M. 215 LINDEN AVE.

a delightful starter or retirement 2-bedroom home, just recently redecorated. Immaculate condition. Close to Sea, Park, shops and bus. Potential for further development in bright spacious basement. Priced at $53,900. MLS.
Bill Palfrey res. 598-4210
or 386-7545

WANT TO TRADE?

Would consider $40-$50,000 home needing renovating for a 4-yr.-old home near BUTCHARTS GARDENS, asking $65,900. Negotiable Has 5 bedrms, 3 bathrms, family room, completely redecorated. Large, nicely landscaped lot. Call me anytime at 386-7545.
J. C. BAXTER

CENTRAL SAANICH

Lovely 3-bedrom home, built 2 years, in immaculate condition. Large living room, dining room and kitchen, Fireplace, built-in range and oven. 2 four - piece bathrooms. Wall-to-wall throughout. Sundeck. High basement. Large lot with 15 fruit trees. Asking $69,000, terms arranged. To inspect please call: MLS.
LLOYD ELLIS 658-8222

JUBILEE AREA

Drive by 1771 Adanac then phone Bill Palfrey to view this delightful family home located on a dead-end street Featuring — Living room with beamed ceiling and granite fireplace, separate dining room, lovely oak floors, modern attractive kitchen, 2 bedroomns on main with 2 extra bedrooms and rec room down. Immaculate condition. Sundeck overlooking a spacious lot. Very well priced at $49,900. Phone 386-7545 or 598-4210 anytime.

KASAPI HOMES

LOOK

$49,000-$85,900

NEW AND USED HOMES available, different floor plans and decors. Located in Gordon Head, Victoria, Esquimalt, Langford, Glanford, Sidney and Mill Bay areas.

FINANCING POSSIBLE

We are now able to obtain financing for purchasers with ACR with down payments as low as $1,000. If you failed to qualify for a mortgage elsewhere, give us a call.

TRADE

Your old home for new plus money back to you.
For information or appointment to view our homes call Mrs. Pat Saulnier, Kasapi Const. Co. Ltd., 538 Dupplin Rd. at 386-6191 or 384-2197.

BARGAIN, 1287 ASTORIA. $36,900. You could have a 3-bedroom, full basement, newly renovated home for less than $50,000. 479-1365, 479-2056.

250 HOUSES FOR SALE

Realtor
Canada Trust

No. 9-1537 Hillside Ave. 595-5171

COLWOOD

$39,900

Enjoy the equity and status of your own home. Near new ½ duplex with foyer entrance. 2 bedrooms, open design L.R. and D.R. and a chic cedared exterior appearance plus an unusually big yard. Circle this ad. MLS 24813.

$39,900

You can do it with this 3-bedroom ½ duplex. 1½ baths, 2 storey design, L.R. with Franklin stove fireplace, country style kitchen, main floor laundry plus a fully fenced yard. $2,000 down. $350 per month. MLS 24950. Your family deserves this much.

$48,900

Really a gem! Quaint 3-bedroom home just minutes from Esquimalt Lagoon for the kiddies. L.R. with brick fireplace, a really different design incorporating a separate workshop—garden shed under roof, plus a neatly landscaped yard of unusual shape. Don't tempt fate—call before its too late!

$55,900

A terrific home and fine investment opportunity—potential for future rezoning. Old country kitchen, L.R., D.R. design with adjoining family room enjoying a Franklin fireplace. 2 roomy bedrooms on main and the high basement has 3rd bedroom and rec room with bar. MLS 24667. Think of tomorrow. Call us today.

$56,900

4 years old. Contemporary styling, cathedral entrance, feature fireplace, dining room with outlook across big rear yard, family cabinet kitchen, 3 bedrooms (master ensuite) and a full basement framed for further family use as you will want it. End of cul-de-sac of home-proud neighbors. Happiness is just a phone call away!

$59,900

Last one left in this price range. Quiet neighborhood, great for kids and lots of room for family living. 3 years old, 3 bedrooms on main (master ensuite) plus 4th bedroom and den in full basment. Family design living area, kitchen, D.R. and L.R. with fireplace. Unparallelled value here.

$61,900

Much better than new and the price has just been reduced on this 3-bedroom decorator's delight. L.R. features a central fireplace, wall separating formal D.R., kitchen with eating area overlooks a large yard and the basement has a finished family room and further room for development.

$69,900

You'll think its Christmas morning with all the surprises this home has for you and the price has just been reduced $5,000 for immediate sale. Beautiful, well established neighborhood, faultless construction, 3 bedrooms on main plus 4th in full basement with rec room, carpeted throughout, entertainment size L.R. with F.P., feature wall and D.R., family cabinet kitchen with serene outlook and further yet, 3 sundecks to enjoy your personal splendor. Treat yourself to a look at better living today. MLS 24577.

$79,900
Open SAT. and SUN.
1:30 - 4
2548 JEANINE RD.
(OFF SELWYN)

Brand new feature home in exclusive Mill Hill Park. Two storey colonial design for the big family or if you just want lots of room. 5 Bedrooms, master has dressing room plus 4-pce. ensuite all upstairs. Main floor encompasses family L.R., D.R., custom cabinet kitchen with patio doors, adjoining family room and drive-in garage. Acclaimed best among the finest. Don't miss on this one. MLS 24993.

$79,900
2500 JEANINE RD.

A creek, a mountain and a house you'll be proud to call home. Brand new split level with full basement, 2-car garage, family room with fireplace, designer kitchen with built-in office, L.R. and D.R. both have bay windows and there are 3 bedrooms upstairs. See, you'll like it! MLS 24956.
BRIDGE FINANCING IS AVAILABLE TO ASSIST YOU IN THE PURCHASE OF ANY OF THESE FINE HOMES.

RICK KALLSTROM
595-5171 386-0751
DENNIS DALE
595-5171 384-1566
CANADA TRUST

DFH
D.F. Hanley & Associates Ltd.
1557 McKenzie 477-7284

A RARE FIND

It is indeed that. A 2-bedroom Tudor style home, so exquisitely appointed, that it is a sheer joy to show. A warm fireplace with a custom made marble mantelpiece, oak floors throughout, large size bedrooms, good size lot 61x140. Separate garage, new roof, immaculate garden with deck and patio, all custom made valances and drapes included. Vendor is transferred to the mainland, so the price is set fairly at $62,500. For appointments call
GEORGE HESS
477-7284 (bus.) 479-7069 (res.)

"LOOK"

GORDON HEAD
"HORSE LOVERS NOTE!"

This approx. 2 acres of ideally located property with riding paddock, barn and corral. Even your own private lake to enhance a peaceful feeling, but yet close to all schools and walking distance to a large shopping centre for the asking price of $129,500. For more information on this exclusive listing or a personal tour, call:
Harvey Simons
477-7284 24 Hrs. 477-2977 Res.

FAIRFIELD SxS DUPLEX $64,900

This brand new listing features large living room with cozy fireplace, entertainment-size dining room both with gleaming hardwood floors. 2 large bedrms and large kitchen. The roof is new and so is the two-zone oil-o-matic hot water heater. The lot is 50x100 and easy care with rose bushes, a separate garage for 2 cars; half bsemt. for hobby and workshop. Conveniently located 3 blocks from the sea on a cul de sac. The property is priced very attractive to accommodate a quick sale. So hurry and call me for an appointment!
George Hess
477-7284 24 hrs. 479-7069 Res.

BY OWNER
PRICE REDUCED $2000! We've been transferred and must sell immediately! 1,300 sq. ft., 3 bedrooms, 1½ baths, large fenced yard. Make an offer on $54,900. 642-5824.

ONE OF A KIND
Deep Cove. Unobstructed sea view, 3 bedroom, 1,700 sq. ft. finished area. Unique. Offers on $87,500, or lease or lease to purchase at $575 per month. 656-4247.

250 HOUSES FOR SALE

VR Victoria Realty LTD 386-3585

820 CONDOR SUN. 2-4 $38,900

Ideal starter, Colville Gorge Vale golf area, nicely fenced back yard, with storage shed, 2 bedrooms, half basement, good furnace, new hot water tank, includes stove and fridge. Needs a little exterior paint, but inside is excellent. Call me to view. MLS. Jack Lidstone, 477-9262, 386-3585.

VIEW ROYAL

Well known contractors own beautiful split level home absolutely immaculate thru-out with 1450 sq. ft. on the main. Lovely spacious living rm. with feature wall running thru to the "L" dining rm. with quality w-w carpet. Delightful kitchen with loads of cupboards and counter space, 3 excellent bedrms and sharp 4-piece bath. Family rm. and 3 pce. down. An outstanding buy at $67,900. Call Morris Lund, 386-3585 anytime.

ROCKHEIGHTS

This 13-year-old 4-bedroom home offers over 1200 sq. ft. on the main with 2 bedrooms, allowing a very spacious living room, dining room and kitchen with breakfast nook, all have very large windows for the fabulous view. LOWER LEVEL: 2 bedrooms, 3-pce. bath plus a huge rec. room. This property has got to be the most desirable location in the area backing the home is a park. Double parking (covered). New MLS. $85,000. Call Jack Lidstone. 386-3585, 477-9262.

ESQUIMALT CHARACTER IMMACULATE

A HOME YOU WOULD BE PROUD TO OWN, will suit a family or a couple. Extra large living room with fireplace, separate dining room, beautiful kitchen with eating area and built-in dishwasher, 2 good bedrooms, some development in the full basement including workshop area and laundry room. Nice lot with extra parking. BE THE FIRST TO SEE THIS LOVELY HOME. Price to sell at $55,900. Grant MacFarlane or Colin Munro, 386-3585.

CLOSE-IN COLWOOD

You can own your own quality home for only $51,900. Crisp, clean new Tudor SxS strata duplex in a beautiful location on a large treed lot. Ideal for investment or family situations. Each side has approx. 1195 sq. ft. fin. floor area, lovely liv. room, 19x14, with white sugar rock fireplace, sep. dining room, spacious kitchen, 2 large bedrms and 4-pce. bath, w-w thruout. Daylight basmt with fin. rec room approx. 19x14, rghd 3-pce. bath, plumbed W and D and planned for further development. Attractively landscaped. Qualifies for B.C. 2nd mtge. Close to schools and bus. Phone Morris Lund, 386-3585, anytime.

COUNTRY BEAUTY 623 TREANOR

See this beautiful spacious strata duplex situated on almost ¾ of an acre. 3 large bedrooms, 2 full bathrooms, wall-to-wall carpet thruout. Open to offers or trades. $54,500. Colin Munro, 386-3585.

CEDAR HILL X RD. 4 BDRMS., 2 BATHS SWIMMING POOL

Just listed and so much better than new although only 9 yrs. old. Every inch of its 2,100 sq. ft. shows quality and immaculate care. Liv. rm. with white California brick fireplace, sep. din. rm., stunning kitchen with beautiful cabinets, auto dishwasher, garburator and delightful breakfast area, sundeck off, 3 excellent bedrms, and superb 5-pce. bath on the main. DOWN is a dramatic 21 ft. family rm with deluxe wet bar, 4th bedrm, office, 3-pce. bath ad sep. ldry. rm., rich carpeting and panelling throughout. Large lot, 24-ft. diam. pool with 10-ft. surrounding deck. Don't miss seeing this choice home offering terrific value and location at $79,900. MLS 24297. Ph. Morris Lund, 386-3585 or 479-6688.

FAIRFIELD $59,900

A spacious home with character, offering 1188 sq. ft. x 2 bdrms, living room, formal dining room, huge kitchen loaded wih cabinets, Basement with in-law suite on a 50x120 lot. Separate garage. MLS. Grant MacFarlane, 386-3585 res., 479-8528.

ESQUIMALT BEST BUY $49,900

Modern home, 4 bedrooms, living room with FP, good basement, separate garage, nicely located, MLS Contact Grant MacFarlane, 385-3585, res. 479-8528.

GOLDSTREAM

Stunning Spanish style home with its rich red tile roof, delightful inside and out, choice liv rm with FC fireplace, spacious din. room with double glass doors to sundeck, lovely kitchen with richly grained cabinets and dinette area, 3 bdrms, master ensuite and balcony, lower level with finished family rm and 2nd FP, sewing rm, 4th bdrm, bar area and 3rd bath with shower. $72,900. MLS. Call Morris Lund, 386-3585, anytime.

BY OWNER
Quadra-Finlayson area, on quiet street, large lot, close to all amenities, over 1,000 sq. ft. of living area in this 2-bedroom nobasement home, wityh bright new and modern kitchen. Attached garage has workshop. Fridge, stove and washer included. Asking $51,500. Open to offers. 383-2592.

BLENKINSOP ALMOST 1 ACRE
• Parklike Setting

ATTRACTIVE TWO-BEDROOM AND DEN OLDER HOME WITH LARGE BRIGHT KITCHEN. SUNDECK OVER CARPORT, LARGE SEPARATE GARAGE CLOSE TO TWO BUS ROUTES STORES AND SCHOOLS. THIS PROPERTY IS SUB-DIVIDABLE AND OFFERS PRIVACY WITH PLENTY OF PARKING.
PRICE $87,000
OWNER 477-6529

BY OWNER
OPEN HOUSE
FRI.-SAT.-SUNDAY
1 TO 8 P.M.
2761 ROSEBERRY AVE.
No step bungalow in quiet well-established area, modern easy care interior with hardwood floors. 2 Bedrooms, heatilator fireplace, attractive sewing and laundry room. Large workshop off patio. Mature garden with fruit trees and berries. Offers on $48,900. No agents. 595-6217.

OPEN BY BUILDER
SAT.-SUN. 1:30 to 4:30
3990 GORDON HEAD RD.
SACRIFICE
$61,900
OFFERS
479-8049 598-1975

CONTRACTORS TRADESMEN

One and one-half storey family home, Quadra and Bay plus 36x24 concrete block building, excellent living accommodation. Plus — Asking price of $57,500 but open to offers. Vacant and must be sold. For details phone Doug MacKillop 385-5113. Frank Beamish Realty Ltd.

LEVERTON RLTY.
385-8012

250 HOUSES FOR SALE

Castle Properties Ltd.

YOU ASKED FOR IT

Your own little farm, room for your horse, garden and what ever. A swimming pool or tennis court? Ranch type home of 1700 sq. ft. 4 bdrms. and rumpus room. Property fenced and cross fenced. Excellent level, arable land. Don't miss it. $112,000. FLO PELLING 384-5024, LOUISE WILTERMUTH 477-5307, Castle Properties Ltd. 386-6164.

LANGFORD COLWOOD

1) Four bedrooms, 1400 sq. ft., 11 years old. VENDORS ANXIOUS. Offers on $52,000. M.L.S.
2) An EXCELLENT STARTER OR RETIREMENT HOME. All services updated within last five years. Two bedrooms, living room with fireplace and good sized lot. $49,900. M.L.S.
For information on either of these homes or to view at your convenience call BOB KOHLRUSS 386-6164 (24 hrs.) or 658-8360.

GORDON HEAD

Quick possession on this 1½ yr. Metcalf home. 2 F.P.s, 3 or 4 bdrms., sep. dining room, 3 baths, 1 quiet block to Torquay Elem. means peace of mind. Vendor transferred and considering all offers on $76,900. Drive by 4425 Tremblay and then call MIKE SWEENEY 386-6164 or 385-1547.

OAK BAY CHARACTER JUST LISTED OPEN SAT., SUN. 1-4 2445 HAMIOTA $72,500

This 3-bdrm. and den beauty has over 1400 sq. ft. of finished floor area plus a big rec. room in the F.H.C. basement. L.R. with F.P. and separate D.R., both with W-W over hardwood. Nice kitchen with E.A. 1 bdrm. and den on main floor. 2 bdrms. and sewing room up. All on a well kept 75x135-ft. lot with backlane. Priced to sell. Quickly call SHANE BEFURT 385-3664 or 386-6164.

HILLSIDE-CEDAR-HILL

Two bedrooms, full basement, LR with wall to wall and fireplace. Separate garage. Low taxes. Immediate possession. Only $45,500. ML 24401. IRENE DALZIEL 386-6164 or 477-6380.

SIMPSON SEARS AREA

No step starter or retirement with easy care lot. Good size kitchen with eating area. LR with fireplace. Stucco exterior. Immaculate condition, only $46,900. IRENE DALZIEL, 386-6164 or 477-6380.

CLOSE TO WOODWARDS

Exceptionally clean and well cared for, three bedrooms on the main plus one in the full high basement. Good size LR with fireplace large workshop-garage. Only 25 yrs. old. A really good purchase on a quiet street. Asking $52,900 and worth it. BEN GREIG, 386-6164 or 598-3105.

BARGAINS $64,750 — $78,900 COUNTR SETTING IN THE CITY

These 3 B.R. homes are on quiet cul-de-sacs with underground wiring. Nice lots. Top quality finishing and basements, some with 2 F.P.'s. Buy now before mortgage rates increase. Call SHANE BEFURT 386-6164 or 385-3664.

MUST SELL

Spacious three bedroom, full basement home close to town. Ideal for the working man and his family. Close to schools and recreation activities. Large living room has fireplace, easy care garden, exterior done in never-paint-again, newer roof, gutters and downspouts. An excellent starter at the price $47,900. BEN GREIG 386-6164 or 598-3105.

MILL BAY BEAUTY

3400 sq. ft. of beautifully constructed residence. L.R. is 23 ft.x 27 ft. and has a beautiful rock fireplace, dining room is 11 ft .6 inches x 13 ft. Kitchen is a lady's dream, 25 x 9 with loads of cupboards and working area. Five bedrooms, 27x21 English pub style recreation room with Old-English brick fireplace. Situated 4½ miles from Duncan or forty minutes from Victoria in an area of similar prestige homes. There is much more to tell you about this one but it really should be seen. I'll show it to you anytime. Seaview, gigantic sundeck to take advantage of the rural atmosphere. Asking only $96,000. Make an offer. BEN GREIG 386-6164 or 598-3105.

BRAND NEW LISTING GORDON HEAD BEAUTY $69,900

Delightful living room with fireplace, wall to wall shag, large dining area adjoining. 3 bedrooms up, 1 down, large rec room, bar, laundry room, 4-pce. and 2-pce. bathrooms plus sundeck and carport. 70'x130' lot. This is a must see. Call SUE WARKE OWENS or CONNIE WEYLER 386-6164 24 Hrs.

HILLSIDE-QUADRA

Only $54,500. In excellent condition and has a rented suite in the basement. Close to all amenities. See this one first and have low payments. Quickly call BEN GREIG, 386-6164 or 598-3105.

$38,900 2 BEDROOMS

No exaggerations! Here's a 2 bedroom, part-basement home in a good area, no through street, all utilities updated, good size lot, nicely landscaped, good roof. Just listed and a good buy. For more details, call RICK O'KANE bus, 386-6164 or res. 479-5533.

NEW LISTING $43,900

Solid 3 bedroom, full basement family home located on a quiet street near Simpson Sears. Modern, spacious kitchen, all utilities updated. Priced for a quick sale so call today. MLS. CHRIS GREIG, 386-6164 or 478-5953.

QUADRA-HILLSIDE

Spotless 2-bdrm, full bsmt. home on a large, fully fenced lot. Big living room with fireplace. Economical hot water heat and many more extras. Call now: LYLE MARRINGTON 388-6275 pager 2553, Castle Properties Ltd. 386-6164.

SEMI-RURAL

Cosy cottage with a nice fireplace and a lovely changing view. Only minutes from town and the price is right for a starter, only $38,500. This one should move quickly. Call IRENE DALZIEL 386-6164 or 477-6380.

DRASTIC REDUCTION OWNERS HAVE MOVED

Almost 2 acres; suitable for grazing animals. 2 large dog runs with kennel ends. Custom built 2-bedroom cedar post and beam home with part basement, sunken living room, new W-W carpet, double carport, 2 bathrooms. Appraised at $89,900, yours for $82,000. Call quickly, CONNIE WEYLER 386-6164.

GORGE $49,900

Big three bedroom home. Extra large living room with W-W and FP. Full basement with 4th bedroom and sewing room. Drive-in garage. Big kitchen with loads of cupboards. Utility room on main floor with hook up for washer and dryer. M.L.S. Call DANNY GREIG 386-6164 or 382-3028.

GORDON HEAD 1662 BARKSDALE (OFF KENMORE)

Here is a dandy, rustic type home. Consists of 3 bedrooms, plus two in basement, and family room and den. Large living room with floor to ceiling fireplace. Large dining room. Double plumbing. Please do not disturb the owner. Full price $108,000. ML 23674. Call HAROLD WARE off. 386-6164, res. 598-4358.

250 HOUSES FOR SALE

Castle Properties Ltd.

QUIET CUL-DE-SAC

$45,900 is the asking price. Two or three bedrooms, L.R., large kitchen, separate utility room, large lot, two year old furnace, well insulated, one yr. old hot water tank, nice and clean throughout, a pleasure to show. Call me now. IRENE DALZIEL 386-6164 or 477-6380.

BRAEFOOT PARK AREA DESPERATE $65,000

This 3 B.R. home has 1 4-pce. and 2 2-pce. baths. Nice kitchen with E.A., almost new fridge, stove included. Nice landscaped and partially fenced lot on a quiet cul-de-sac. Approx. 1225 sq. ft. on main floor. Call, view and make an offer. SHANE BEFURT, 386-6164 or 385-3664.

LOW DOWN PAYMENT

Cozy 2-bdrm. bungalow on no-thru street close to Jubilee. Appliances inclu., elec. heat, low taxes, quick poss. For more info. call LYLE MARRINGTON 388-6275 pager 2553. Castle Properties Ltd. 386-6164.

SAANICH COUNTRY $44,900

Located on a quiet cul-de-sac overlooking picturesque farmland, this cosy 2 bedroom home with large sundeck and updated wiring and plumbing is a must to view. M.L.S. Call CHRIS GREIG 386-6164 or 478-5953.

IMMACULATE $54,900

Big living room with W-W and F.P. in this two-bedroom home located on 51x135 lot with fruit trees and fully fenced backyard. Loads of cupboards in new kitchen. Freshly done family room in full bsmt. 10 per cent mortgage available up to 95 per cent of asking price. M.L. 25034. OLE KNUDSKOV 386-6164 or 388-6275 pager 2342.

• FAMILY HOME

Built 1966. Close to city. Lot size 50'x184'. Contains nice large L-shaped L.R. and D.R. with brick F.P. Large kitchen, 2 BRs and 4-pce. bath on main floor. 2 more B.R.s and 3 pce. bath in basement. OOM heat. Full price $55,000. Try your down payment .Please call TED GRAVES 386-6164 or 385-3028.

4058 CORNERS PLACE, NO. 15 TOWNHOUSE

2 bedrooms, in immaculate condition, situated close to car testing station. Electric heat fireplace. Have your own plot of land for garden. Sliding doors to patio. Full price $48,500. ML 22673. Call HAROLD WARE off. 386-6164 or res. 598-4358.

RURAL RETREAT

Ideal for the newlyweds or retired couple. Nice quiet area only minutes from town. L.R. with fireplace, D. R., one bedroom, full basement. Electric heat. Nice pastoral view. Asking only $38,500. Quickly call DANNY GREIG 386-6164 or 382-3028.

WALL & REDEKOP HOMEFINDERS REALTY LTD

577 Culduthel Rd. 386-2911

4 BEDROOMS .41 ACRE $74,900!

A terrific family home in the country — but only 15 min. from city! Beautiful Early Canadian decor throughout. 18x35 family room with old brick fireplace. Separate garage and workshop in back yard. Numerous fruit trees, strawberries, etc. Rich garden soil.
SHIRLEY MOLLBERG
386-2911 478-5327

HATE DISHWASHING?

Then this one-year sunny Gordon Head home with built-in dishwasher in large bright kitchen may be for you. 3 bdrms.; large 4-pce. vanity bathroom and 26 ft. in-line living-dining room featuring fireplace and sliding door to sundeck complete the main floor. Downstairs is the lovely rosewood panelled family room with further development started. Nicely landscaped. Close to schools, Lambrick Park and shopping. Asking $66,500. MLS 24069.
ILSE NETZEL
386-2911 385-2666

DRIVE-BY

1270 PERSIMMON CLOSE and view this lovely custom built home. Both levels completely finished, above average materials and workmanship. Asking $80,900. MLS. To view please call:
ART EVANS
658-8924 386-2911

BRENTWOOD BAY $62,900

Be the first to view this better than new home. Professionally decorated and featuring an entertainment size living and dining room. Located at the entrance of a new treed cul-de-sac at 6924 WALLACE DRIVE. MLS 24822.
L. HETT
478-2430 386-2911

REALSPAN PROPERTIES LTD.
1031 VANCOUVER ST. 388-6454

NEW LISTING PRICED TO SELL QUICKLY

This IMMACULATE home is on a 65x180 lot that borders on a stream and playground. This is a lovely family area and an excellent area to raise a family. The home has a large living room, 4 bdrms, a full basement, two fireplaces. The kitchen is terrific, lots of cupboards and eating area. To View anytime Call:
JOHN F. COLWELL
388-6454 592-9828

FIX UP

CORDOVA BAY

THE ORIGINAL HOUSE FOR THE AREA SITTING ON A LOT OF 132x112 ON THE CORDOVA BAY RIDGE. THE HOUSE HAS POTENTIAL BUT NEEDS WORK. FEATURES 22x15 L.R. WITH HEATALATOR F.P. 100 AMP SERVICE AND NEW FURNACE. ESTATE SALE AND ASKING $55,000. EXCLUSIVE.
LEE WROBEL or
RANDY SMALL
388-6275—PAGERS 654 or 395
BRITISH AMERICAN REALTY LTD.

HOME & REVENUE $53,000

Solid older 1½ storey 3-bedroom home, plus one-bedroom suite with private entrance. Located near to Sears on a good size treed lot. Zoning R3 (apartment).

CAPE COD $59,900

Brand new, modern version of yesterdays charm, with carefree living, and minimum maintenance in mind. Living and diningroom, 4 bedrooms wall-to-wall carpet, partly landscaped lot, etc. Located near to Jubilee Hospital.
Emil Izik 598-8289
Izik Homes Realty 383-8522

250 HOUSES FOR SALE

Realtor
Canada Trust
2252 OAK BAY AVE. 595-5131

OPEN HOUSE SUN. 1:30-4:30 1423 HAMPSHIRE OAK BAY CHARACTER

Four-bedroom large character home, one of those rare finds. Beautiful living room, dining room, den and unusual sun room. The upstairs comprises 4 large bedrooms with large master en suite. Basement is finished and has large rec. room and many extra bedrooms. For prior viewing please call:
ANNE OR LESLIE BOHER, 598-1665 or 595-5131.

OPEN SUN. 2-4 OAKLANDS 1265 ACTON

3½ years old, 3 bedrooms, 2 baths, lovely finished family room. Close to town and ideal for family home. Priced to sell and owners have purchased. Call:
BEV HINE, 598-6503 or 595-5131.

OPEN 2-4 SUN. 2482 Meadowland LIVE ACROSS FROM FRED!

Good neighbours are only one of the many pleasures that go with this immaculate 4-bdrm. home. 2 sets plbg. Fully developed down. Beautiful views of Mt. Baker, sea and Islands off family room, kitchen, and wrap-around sundeck. Good possession. Asking $79,500. A must to see inside. John or Shirley Laurenson, 383-6533 or 595-5131.

JUST REDUCED $8,000.

Fantastic Calif. rancher in beautiful Queenswood. Over 3000 ft. of open floor plan with a large central artrium and over 700 ft. unfinished with a separate entrance perfect for in-law suite. A luxury home on .8 of an acre. $50,000. ANNE BOHER will be pleased to show you this exciting and unusual home. 598-6838 or 595-5131.

LES BOHER'S PARADE OF HOMES

1694 BROUSSON — Just about ready for viewing. 3-bedroom tri level on a large lot, luxury finish and unique design priced at $83,900.

Next door is another gem, lovely rock front, very desirable design in a new, well planned area. Home features 3 bedrooms, 3 baths, and is priced at $79,900. 1607 BARKSDALE, top of the hill with great views, almost ready to view, priced at $83,900.

1623 BARKSDALE, post and beam, lots of character in this almost new home — fully finished with large in-law suite.

1791 ASH
Swim for health in this 20x40 Jacuzzi swimming pool, most delightful setting patioa and landscaping, and, of course, there is also a 4-level split luxury home, 4 bedrooms, family room. All this can be viewed by calling LESLIE BOHER, 598-1665 or 595-5131.

2-ACRE MINI FARM
Room for horses or whatever on this cleared and fenced property, lots of sheds and a 6-year-old 3-bedroom home make this a very desirable and good buy in Metchosin. Priced at just $79,900 and will not last. Call LESLIE BOHER, 598-1665, for information and to view. 595-5131.

GLANFORD
Lots of room in this home for a large family — Home is in need of a little T.L.C. but otherwise is very sound and most attractive plan. Lovely large LR and ultra large dining room. Delightful yard and priced to sell. LESLIE BOHER, 598-1665 or 595-5131.

OAK BAY CHARACTER $45,900.

Solid, older, 3-bedroom home on quiet street near schools. Basement, wall-to-wall carpet in living room, dining room and hall. Fenced, easy-care yard.
595-5131 RUTH STIRLING 385-4223

$43,000. SIMPSONS-SEARS

Better call right NOW. Solid 2-bedroom home with full basement. A bit of landscaping and facelifting and you have a real little gem. Priced right on to sell quickly. MELODY VILLENEUVE, 595-5131 or 384-8563.

Oaklands area, lovely character home, all original wood panelling and exquisite buffet in dining room, 3 bedrooms upstairs. Must be seen to appreciate. Asking $55,000. Phone LESLIE BOHER, 598-1665, 595-5131.

LANGFORD BEST BUY

Owner transferred, company says sell. Asking $58,900. 3 BR plus ensuite plumbing, sundeck, semi-secluded rear yard, could have extra parking. Make us an offer. Good area of contemporary homes. JEANNE or JAMIE MacGREGOR, 477-4270 or 595-5131.

CITY, MOUNTAIN & SEA VIEWS DELUXE HOME

Custom built home with 5 bedrooms, den, family room, entertainment size living and dining rooms, gourmet kitchen, 4 bathrooms. Extras include fire and burglar warning system, sauna, built-in vacuum system and many more. Asking $129,900. For more details and viewing please call LILIAN McLEOD, 595-5131, or 388-5464 Pgr. 436.

UPLANDS $125,000.

Traditional 4-bedroom home with formal living and dining room. Full basement with rumpus room, high lot. LILIAN McLEOD, 595-5131 or 388-5464, Pgr. 436.

CLEEVE WOOD ESTATES LTD.

998 ANNIE

2140 square foot upstairs downstairs character home on 99'x132' lot with oak trees, across from park. Four bedrooms and den, family room, two full bathrooms, large living room with fireplace, separate dining room adjoining larke kitchen with nook. Separate double enclosed garage with loads of room for storage and workshop. Economic three zone hot water heat, low down payment to good covenant. $79,000. 479-8812 (24 hrs.) or 477-4906.

$99,500
2280 Lansdowne Road

Immediate possession, attractive, modern one-floor plan of seven rooms. Sunken living room, two fireplaces, three bedrooms, den and fireplace, double plumbing, double large garage. Paved drive, wide lot plus greenhouse. Clear title. On high Lansdowne. Oak Bay. Exclusive.
MARCONI REALTY
386-3941

WHAT OFFERS

1575 sq. ft. 4 yrs. old, built by Master Craftsman. Sunken living room, 2 stone faced heatilator fireplaces. Beautiful H.W. floors, full basement. Situated on 4.5 AC. Small house rented $100.00 month. Asking price $110,000. Call:
656-6220 Rene Bourdin 477-1841
Block Bros. Realty Ltd.

BY BUILDER
Three-bedroom home, panoramic view, 3657 Doncaster Drive, open house, Saturday and Sunday, 1:30-4:30. Phone 477-0784.

250 HOUSES FOR SALE

A.E. LePAGE
WESTERN LTD REALTOR
1391 HILLSIDE
386-6331

EXCITINGLY DIFFERENT

Architect designed, this beautifully finished 3-bedroom home has much to offer. Good high location, just minutes from downtown Victoria, high cathedral ceilings in extra large living room, two floor-to-ceiling fireplaces, two carports, built-in teak cabinets and bookcases, 3 bathrooms, planned kitchen, master en suite with shower, private patio, greenhouse and sauna. Home is just five years old. Listed $93,000. ML 24217.
DENNIS FERRILL
386-6331 477-2083

2933 SCOTT ST.

MUST SELL. A tremendous starter or retirement home in a very convenient area. Sunken living room with fireplace, 2 or 3 bedrooms, built in dishwasher, separate drive-in garage. This home has just been completely updated. Don't drive by, come in and take a look — you'll be surprised. MLS.
DENNIS FERRILL
386-6331 477-23083

EXCITING LAKEFRONT PROPERTY

Renovated 2-bedroom bungalow, modern cabinet kitchen with eating area. Living room with metal F.P. in brick alcove. Sweeping view of the lake from living room with sliding glass doors to the sundeck. Well developed walkway to the lakefront and stone barbeque. Storage shed and float to moor your boat. Quiet and secluded. Priced to sell at $65,000. Call:
386-6331 DOUG PAYNE 658-5833

OPEN HOUSE
SUN. 12-4:30
695 STRANDLUND (FIRST LEFT OFF MILLSTREAM RD. FROM ISLAND HIGHWAY)

3-bedroom strata-home on its own 6,000 sq. ft. of property. Dining room, living room with F.P., 4-pc. bath, utility, large wrap-around kitchen, storage. All on one floor — no stairs to climb. 1152 sq. ft. completely finished and ready to move in. Price $47,500.
ALEC LOGAN
386-6331 384-8075 Pgr. 492

RYAN

PROPERTIES LTD.
645 Fort St. 382-8135 Anytime

GORDON HEAD
4 BDRMS. 2 FULL BATHS
$71,900. Immaculate 4 level split, 2 sundecks, lovely view, 70x128 lot. Age 3. One-owner residence.

GLANFORD
3 BEDROOMS 1½ BATHROOMS
$61,900. 2nd fireplace in rec rm. Age 3. Basement could be easily developed for an in-law suite.

FAIRFIELD
$64,800. Below Government House Beautiful 65x180 lot. Attractive 3 bedroom stucco home. Separate dining room. 4th bedroom in the high basement and room for more development. First time on the market in 10 years. Exclusive with G. E. Bus Ryan 382-8135 Anytime.

Townhouses

BY RYAN PROPERTIES LTD.
Many are paying too much. So please do check and compare.

(1)
$47,000. 3 bedrooms, 1½ bathrooms GDN. HD. Juiet of 1701 McKenzie. Fireplace. Fenced gdn with trees.

(2)
$45,900. 3 bedrooms, 1½ bathrooms. Fireplace, full basement, garden, $2300 down. You may use all wife's income to qualify for mortgage. Vancant.

(3)
$35,000. 3 Bedrooms, 1½ bathrooms with Fridge Stove Washer Dryer. $1750 down. Youb may use all wife's income to qualify for mortgage. High fenced garden patio.
G. E. Bus Ryan, 382-8135 Anytime

DUPLEX $68,900 OPEN HOUSE 3415 & 3417 COOK ST.

Sat., Sun. 1 - 4

PRICED FOR IMMEDIATE SALE. OWNERS UNIT IN 1200 SQ. FT., 3 BEDROOMS, FAMILY-SIZE KITCHEN, SUNDECK. OTHER UNIT IS 2 BEDROOMS, LARGE LIVING AND DINING ROOMS, FIREPLACE, AND IS RENTING FOR $250 PER MONTH. BOTH ON LARGE 150 FT. DEEP LOT WITH LANE.
BRIAN BUTLER
479-4438
CANADA TRUST
595-5171

MILSTED
MORTGAGE & REALTY LTD.
101-2526 GOV'T ST. 388-7111

OPEN HOME FRI., SAT. 2 - 4 1605 HAWTHORNE

(Shelbourne to Majestic — Majestic to Hawthorne.) A house that you're proud of becomes a "HOME" and you can have PRIDE OF OWNERSHIP with this NEW HOME, we also feel the FLOOR PLAN is very FLEXIBLE and the FINANCING AT TODAY'S RATE!
ASKING PRICE $63,900
CALL HARRY PALM 384-7229

$41,900
1690 McKenzie Ave.

BUY NOW before this house is remodelled. As soon as the work starts this property will no longer be available at this price.
CALL HARRY PALM 384-7229

NEW LISTING $64,500 Northridge Area

Lovely back yard — backed by a wooded area. 3 bedrooms, full basement, living room-dining room in-line, sundeck.. A good house at reasonable price.
JACK AND JACKIE WALDRON
477-0191 477-9636
The Royal Trust Company

OPEN HOUSE
5096 CLUTESI
1 - 4:30 SAT. & SUN.
7 YEARS OLD
7 BEDROOM
.77 ACRE LOT
4400 SQ. FT.
$145,000
RANDY SMALL 388-6275
385-1431 LEE WROBEL 395 or 654
BRITISH AMERICAN REALTY LTD.

BANKRUPT SALE OPEN TO OFFERS

4 BR., 3 baths, 2460 sq. ft. of living area, very large family room. 292 Portsmouth Drive, Esquimalt lagoon area. By appointment only. To view call: MR. JOHNSON 384-0994 or 598-5166 NEWSTEAD REALTY LTD.

Located in beautiful SOOKE HILLS. 3 BR — WW — FP on .41 ac. full high basement, trees, municipal water. Daily bus service. Make an offer on asking price of $51,900. Call:
656-6220 Rene Bourdin 477-1841
Block Bros. Realty Ltd.

250 HOUSES FOR SALE

National Trust
SINCE 1898

OAK BAY BORDER
$65,500

New on market! Immaculate 3-bedroom stucco home on quiet street. 12x20 living room features Arizona sandstone fireplace. Extra large kitchen has spacious eating area. Full basement, drive-in garage. Good backyard privacy. WL 25216. Call:
RUDY ROST
595-2961 OFF. RES. 658-5490

PRIVACY OVER ¼ ACRE
QUIET CORDOVA BAY

Don't miss this spacious family home! Offering huge sunken living room, guest size dining room. 3 Bedrooms, 2½ baths. Full basement, family room plus adjoining heated greenhouse. Ranch siding, shake roof. ML 23090. $78,900. Call:
RUDY ROST
595-2961 OFF. RES. 658-5490

BRAND NEW HOMES
CENTRAL SAANICH

1100 sq. ft. homes with or without basements. 3 Bedrm homes starting at $49,900. Lot sizes from 10,000 sq. ft. to ¼ acre. Call now:
DAVE McFARLAND
658-5927 RES. OFF. 479-7161

$500 DOWN

3 brand new homes, 1 older home, all 3 bdrms. with fireplace. Some with basements and second bathroom. Varied price ranges. Phone today.
DAVE McFARLAND
658-5927 RES. OFF. 479-7161

JUBILEE HOSPITAL

2 Bdrm., on main, 1 down, drive-in garage, fireplace. Offers on $49,900.
DAVE McFARLAND
658-5927 RES. OFF. 479-7161

ESTATE SALE
919 GARTHLAND PLACE

Value plus in this 6-year-old, 3 bdrm., 1½ bath, meticulously kept bungalow, plus a 4-room self-contained in-law suite. Wall to wall carpeting, and all appliances included and all priced for immediate sale. $75,000. To view:
DES DESJARDINS
479-7161 OFF. RES. 385-8925

REDUCED $10,000

1—Brand new executive type home, South Oak Bay, now only $79,900. Over 1400 sq. ft. main floor, full basement, 1½ baths, fireplace, 3 bedrooms, etc. Phone.
R. W. RHODES
479-7161 Off. Res. 479-9241

ESTATE SALE

2—Try your offer on this 3-bedroom full-basement home in the Jubilee area. Asking $51,900.
JOT HOME
479-7161 Off. Res. 592-2130

FIX UP

3—Large older 3-floor home. 3 or 4 bedrooms, almost ¼ acre lot. Make an offer.
R. W. RHODES
479-7161 Off. Res. 479-9241

PERFECT STARTER

4—This 3-bedroom, 11-year-old home on large lot is in immaculate shape. Home features fireplace, h.w. floors, dining room and living room, new W-W in bedrooms. Separate laundry room, sundeck, etc. Try $2,600 down. Phone:
JOT HOME
479-7161 Off. Res. 592-2130

CHARACTER HOME

5—Large custom-built one-of-a-kind home. 3 large bedrooms, each with its own walk-in closet. 2 fireplaces (one brick and one stone). Full basement. Sep. dining room, large country style kitchen. Full price $62,900. Phone:
R. W. RHODES
479-7161 Off. Res. 479-9241

$39,900

6—Small 2-bedroom home in Gorge area. Try $1,900 down. Excellent shape. Owned by carpenter. Phone
JOT HOME
479-7161 Off. Res. 592-2130

CHECK THIS

Brand - new 3 - bedroom full-basement homes in Central Saanich on large lots, most with sea views for only $53,900. Phone
R. W. RHODES
479-7161 Off. Res. 479-9241

8—Your choice of over 13 brand-new homes in Gordon Head from $59,900 to $77,500. Phone
JOT HOME
479-7161 Off. Res. 592-2130

$45,000

9—Brand-new 3-bedroom homes, 1100 to 1200 sq. ft., with $2,250 down, your payments with 8% first mortgage could be as low as $225 per month. Phone
R. W. RHODES
479-7161 Off. Res. 479-9241

S X S DUPLEX

Spacious modern duplex with lovely views overlooking Swan Lake. Owners' side has fireplace in living room, efficient kitchen, 4-pce. bath and 2 good sized bedrooms. Lower level is professionally finished with third bedroom, 2-pce. bath and rec. room with stone fireplace giving it in-law possibilities. Both sides equipped with stove and fridge. An excellent investment at $92,500.
JUNE HOUGHTON
595-1961 Off. Res. 477-6185

SINCE 1887
Pemberton, Holmes Ltd.
1000 Gov't. St. 384-8124

POLYMEDE PLACE SOOKE-SASEENOS ONLY $47,500

This 4 year old Rustic A frame is located on this 1.2 acre wooded lot. Features 20x12.6 living room, 18x15 kitchen includes a large dining area, 15.8x11.6 master bedroom, electric heat, ½ basement, 2 sundecks, fenced property, needs some finsihing. Ideal opportunity for ambitious couple. ML. 24584. For extra detail or viewing please call:
C. A. CLIFF ANDERSON
384-8124 or Res. 477-3994
DESMOND HOLMES
384-8124 or Res. 478-1227

NORTH OAK BAY NEAR UVIC

You are invited to see this spacious 2 level home featuring 22x16 living rm, flr to clg. fireplace, formal dining rm 15 13.9x13.3. Master bedroom with enste bathrm and super walk-in closet. 4 bedrms, 3 bathrms completely modernized and carpeted. New kitchen with built-in dishwasher, carpeted, sliding doors to private deck overlooking pretty rear garden. Lower level family rm 22x15 with fireplace, 27x13.6 recreation rm or den. 3rd bathrm, laudnry-sewing rm, oodles of storage space, double carport, quiet street. ML 24078. Price is $135,000. For your viewing please call:
C.A. CLIFF ANDERSON
384-8124 or 477-3994

OPEN HOUSE

Daily 2-4
962 Royal Oak Dr.

New 4-bedroom deluxe executive residence. Must be seen to be appreciated. Offers invited. Builder in attendance. For details phone 658-5132.

250 HOUSES FOR SALE

Western HOMES Ltd.
1037 CLOVERDALE AVE. 386-3494

OPEN TOWNE-HOUSE SAT. & SUN. 1:30-4 No. 2, 1701 McKENZIE AVE. $48,900

Price reduced to sell — vacant immediate occupancy. 3 bdrm., 2 baths, l.r., dining area, fireplace, private back yard — well constructed — no fancy frills to pay for — near UVic, Racquet Club, shopping. P.S. Ask me about a 1-bdrm. condominium at $29,500.
Bill Wilson
386-3494 (24 hrs.)

4 B.R. $49,900 NEW LISTING

Prime starter home in the convenient Mayfair area. 3 BR on the main plus 4th in the full bsm't. Delightful LR with BR, FP, modern kitchen, 4-pce bath and fully fenced yard. Phone to view now
Terry Eden and Wilf Cotton
386-3494 (24 hrs.)

WARM, ELEGANT AND DISTINCTIVE $73,500

For the family that wants a distinctive home in lovely Colwood Lake Estates. Main floor features bright, family kitchen, sep. din. rm., with window seats, elegant LR and 4-piece bath; upstairs a gorgeous family rm with 2nd f.p. and sliding glass doors to wrap around sundeck, 3 BR, 4-pce. bath and utility. Tudor design exterior on manicured lot. To view this exciting new MLS listing phone Wilf Cotton and Terry Eden at 386-3494 (24 hrs.).

MOUNT DOUG

$75,900 for this new split fully finished. Family room off kitchen, 2½ baths, double garage above average lot. MLS.
Terry Smollett
386-3494 (24 hrs.)

FAMILY SIZED

4 bdrms., 1½ baths on a quiet Sidney cul-de-sac. Only 5 yrs. old and in perfect condition. Fully fenced yard. MLS. $59,900.
Terry Smollett
386-3494 (24 hrs.)

GORDON HEAD $64,900

Low price includes 3 Bdrms., 1½ baths, full basement, 1½ fireplaces and large sundeck. Exclusive with Terry Smollett, 386-3494 (24 hrs.)

½ ACRE IN SAANICH

Beautiful seclusion just waiting for your plans to come to life. Sheltered lot and plans available.
Terry Smollett
386-3494 (24 hrs.)

$78,900 NORTHRIDGE ROOMS & ROOMS

4 bedrooms, family Rm., den, Rec. Rm., 2 baths, living Rm., dining Rm., etc. A terrific one owner family home in a great area. MLS 25080.

Don't delay call today.
Jack Davis
386-3494 (24 hrs.)

WHITTOME'S
ROYAL OAK BRANCH
4520 W. Saanich Rd.
479-1667

OPEN HOUSE NEW LISTING 531 DUMERESQ Sat. - Sun. 1:30 - 4 $56,500

Spacious 3 BR, 2 FPs, close to Spectrum. Early possession.
479-1667 Brian Brown 386-1234

GARDEN CITY $56,500

BEST BUY IN NEIGHBORHOOD! Compare and you'll agree! 20-yr.-old, full bsmt, 2 BR (plus 1 dn) home with panelled Rec Rm (FP), attached CP, extra parking, on a pleasant lot. Close to schools and shopping. Just know it won't last so phone now! Early poss.
479-1667 Cathy Atkins 479-5427

$59,500

Gracious 1-yr.-old home — 4 bedrooms — 3 baths — 2 fireplaces — lge. fenced yard.
479-1667 Lillian Hendy
479-1667 Brian Brown 386-1234
J. H. Whittome & Co. Ltd.
Royal Oak Branch

Ridley Bros.
Development Co. Ltd.

FRIENDLY PERSONALIZED SERVICE IN OUR GROWING WESTERN COMMUNITY.

COLWOOD

BUY OF THE WEEK $59,900
New attractive, cathedral entry home, 3 bedrooms, raised brick fireplace dishwasher, basement and carport on a nice treed lot close to schools and shopping. 3285 Wishart Rd.

We have a variety of other new homes in the same pleasant country location all with Five Year Warranties.

Wishart Rd. Homes On Display
Weekdays 6:30-8:30
Sat. & Sun. 2 - 5

Turn right off Metchosin Rd. at Colwood Firehall.
FOR FURTHER INFORMATION CALL 478-1721

CHARACTER HOME NOW $49,900

Over $10,000 of work done via wiring, plumbing, furnace, hot water tank, drywall, kitchen, roof, etc. 4 bedrooms up, LR, DR, large kitchen on main. Full basement with rec. room, plus double garage. Quiet and top shape. Call now.
Call
LEE WROBEL or RANDY SMALL
388-6275, Pagers 654 or 395
BRITISH AMERICAN REALTY LTD.

250 HOUSES FOR SALE

Realtor
Canada Trust
NO. 9 - 1537 Hillside Ave. 595-5171

OPEN SUN. 1:30-4:30
2705 HERON

Beautifully maintained 2-Bdrm. home with self-contained suite. In the heart of N. Oak Bay, only 1 block from Uplands Park.$79,900. New ML. Call: THE ZIEGL 592-1768 or 595-5171. 384-8075, Pager 503 or 310.

OPEN SAT. 1:30-4:30
2870 SEAPOINT

Realistic, $103,500 asking with possibility of Canada Trust financing at lower than our current Mtg. interest rate. Spacious with 3 or 5 Bdrms., 2½ baths, rec. and family rooms, 3 fireplaces, Dble. attached garage. Exceptionally maintained. .3 acre. ML 23942. Call THE ZIEGLERS 595-5171. 384-8075, Pager 503 or 310.

THE ZIEGLERS
595-5171 595-5131
384-8075, Pager 310 or 503

OFFER
SOMETHING FOR ALL
$185,000 TO $13,000

1. Sheringham Pt. waterfront, 9.6 acre, 7 rooms, 2½ baths. M.L. 21762. $185,000.
2. 10 Mi. Pt. 10 Rms, 3 baths, .496 acre walled property. $175,000.
3. Propect Lk. waterfront, .66 acre, 10 Rms., 2 baths.
4. 10 Mi. Pt. 9 Rms, 2 baths, .5 acre and seaview. $129,000. ML 22964.
5. Esquimalt Lagoon, 11 Rms., 3½ baths. Over 5,000 sq. ft. $119,000.
6. Broadmead, 9 Rms., 3 baths, .25 acre seclusion. $122,000.
7. 10 Mi. Pt., 9 Rms, 2½ baths, unusual financing. $103,500. ML 23942.
8. Uplands border, 2 Bdrms. plus 1 Bdrm. Ste., W-Kit and bath. $79,900. VL 24779.
9. University, 9 Rms., 70x159 Avge. lot. $71,000. New M.L.
10. Northridge Subdivision, 8 Rms, 1½ baths. $65,500. New ML.
11. Oak Bay, 2 Bdrms, LR, DR, full bsmt. $63,000. ML 24296.
12. Hartland Rd. 7.3 acre wooded view lot. $55,000. ML 23827.
13. C. Hill Golf Course, 2 Bdrm. Immaculate. $52,500. ML 24085.
14. Glanford Townhouse, 3 Bdrm., 1½ bath, F.P., full Bsmt. $48,900. ML 24090.
15. 1221 Yukon Dplx. Offers on $45,000. ML 23131.
16. 1217 Yukon 3 Bdrm. R2-3 zoned. Offers on $45,000. ML. 23138.
17. Fairfield Condo., 1 Bdrm. seaview. $41,000. ML 23072.
18. 721 Front. 3 Bdrm fix it. $39,500. ML 24780.
19. Oak Bay Gift Shop. $13,000. ML 24780.
19. Oak Bay Gift Shop. $13,000 plus stock. ML 24781.

THE ZIEGLERS
595-5171 595-5131
384-8075, Pager 503 or 310

WHO NEEDS A BASEMENT

No one when you have a large drive-in garage, a tool shed, crawl space and a greenhouse. You'll love this beautiful 2-bedroom, no-step home with a lovely and private backyard. A gardeners delight at only $51,000. MLS. Call: BRIAN MARTIN 595-5171.

A HOME FOR TWO!

Convenience, location and above all, affordability combine to make this cute and cosy home just right for your little nest. White rock fireplace, built-in breakfast nook in kitchen, built in dresser in master B.R., guest bedroom and main floor laundry. Outside: flowers, shrubs and trees, greenhouse, garage. See it today, bring your cheque book, at $45,900 you'll want to buy. Call: RICK KALLSTROM 386-0751 or DENNIS DALE 384-1566. 595-5171 anytime.

JUST A STEP TO THE WATER
$56,900

Just minutes from Gonzales Bay in ever popular Fairfield, you'll find this retirement dream home. Snug and cosy living room with wall-to-wall carpet, remodelled warm brick fireplace and new kitchen, 2 bedrooms on main floor with 3rd bedroom or den in full high basement. Backyard is highlighted by a large weeping willow for shade and privacy. And for your car . . . a separate garage with cement floor. See it, you'll like it. Call: RICK KALLSTROM 386-0751 or DENNIS DALE 384-1566. 595-5171 anytime.

IT'S ALL IN A DAY'S PLAY!

Don't miss seeing this excellent older home near the Esquimalt Sports Centre. Maxi-space for a mini-budget. Huge family kitchen with Citation cabinets, 2 large bedrooms on main floor, with 2 more in full high basement, treed and fenced yard. Fridge, stove, dishwasher, washer and dryer, drapes and curtains included at full price iof $49,500. $2,500 down. Here's your chance to get a good start. Call: DENNIS DALE 384-1566 or RICK KALLSTROM 386-0751. 595-5171 anytime.

ESQUIMALT — $47,500

Centrally located in Esquimalt and priced to sell this weekend, we offer a new half duplex with terrific living for the young family. 2 storey design with 3 bedrooms, 1½ bathrooms, family kitchen, separate D.R. and patio. Choice of two if you hurry! Call: RICK KALLSTROM 386-0751 or DENNIS DALE 384-1566. 595-5171 anytime.

Bayshore realty ltd.
388-6424 1006 fort st.

Open House
1:30 - 430 Sun.
2052 Haidey Terrace

Don't miss this great 4 bedroom 3-bath family home in very pleasant area of Central Saanich. 1-3 acre lot with a wealth of trees for privacy. Rec room and tremendous tudor style family room. This is excellent value and must be sold. $82,900. MLS 25189.

David Billingham
388-6424

Fairfield Family
$63,900

New listing in choice area of Fairfield. 14 yrs. old. 4 bedroom (3 up, 1 down) family bungalow priced right for fast sale. Over 1250 sq. ft. on main with partly developed high, bright basement. Featuring spacious living room with fireplace, family sized dining room, practical sunny kitchen with breakfast area. Great sundeck. Attractive easy care lot. Garage and more. Close to all conveniences. Must be seen! MLS 25054.

John M. Hunter
388-6424 (Res. 382-1143)

Fairfield Charm
$59,900

New listing! Tastefully finished, value packed 3-bedroom (2 up, 1 down), bungalow located in a centrally located charming area of Fairfield. Fully developed basement. Garage. Living room with fireplace, dining area, bright attractive kitchen. Choice secluded back yard surrounded by high hedge fence. Priced below cost for immediate action. Call now! MLS 25055.

John M. Hunter
388-6424 (Res. 382-1143)

OPEN HOUSE
SAT. AND SUN. 1-5
Gordon Head
4017 Cedarwood St. (off Larchwood)

A very well kept 3-bedroom home on a quiet dead-end street featuring built-in dishwasher, two old brick fireplaces, beautiful oak floors, well finished family room with wall-to-wall, large southern sun porch and fenced backyard. Walking distance to every level of education and shopping. $65,900. Call 477-5111.

250 HOUSES FOR SALE

Century 21
J. D. BOSDET LTD.
388-4455
3293 DOUGLAS

IF WE

were to tell you that we have a home for sale in Brentwood AND if we were to tell you that there is 1847 finished square feet AND if we were to tell you that there were two complete kitchens — bathrooms, 3 bedrooms, family room, recreation room, sun room, sunporch, secluded patio, fruit trees and a carport, would you be interested?

It's our opinion that this lovely home will sell quickly at the most realistic price of $74,900 because of the extremely good value.

Appointments to view may be arranged by calling either:
TONY FAULKNER 388-4455
PAT PARKER 384-3445

$52,000
PERFECT FOR CHILDREN

Quiet country atmosphere but only 10 Mins. from town. Beautiful fenced backyard with 7 fruit trees. 3 bdrms. with one-year-old carpeting, family room, utility room. Nice large kitchen. Living room with F to C brick fireplace and w-w. Attached handy workshop and MLS 25213.
AUDREY CROTHERS
388-4455 385-4645

OPEN HOUSE
SAT., SUN.
1-5 P.M.
1911 LISNOE AVE.

Gardener's dream plus beautiful 4-bedroom home comprising 1847 sq. ft. finished. Large living room with natural rock fireplace, dining room with sliding door to balcony with a view of Mt. Newton. Master bedroom ensuite. Huge family room with 2nd fireplace and wall to wall, garage, double driveway PLUS fenced garden with raised beds already planted, plus raspberries, fruit trees and a 7x17 greenhouse with hydro and water. Price $63,900. Open to offers. New MLS.
ANNE HOWARD
388-4455 652-3206

STARTER!

Great little business! Jewellery and Needlepoint Supplies. Good location. Anxious vendors. One or two persons could handle. Don't hesitate, phone:
MARGUERITE HOBBS
388-4455 477-4043

$61,900
6 BEDROOMS—SWIMMING POOL

Located in Thetis Heights. This is it for a large family. Spacious home over 1400 sq. ft. on main floor with full high basement. Huge treed back yard fenced with a pool and lots of room for vegetable garden .Good value here.
RICK ALLEN 388-4455, 388-6275 pager 2520, or 386-3790
JACK KONDRATIUK 388-4455, 388-6275 pager 2632, or 384-4672

$56,900
COLWOOD

Here's value for the shrewd purchaser with decorating ideas. 3 bed with ensuite 1200 sq. ft. on main. Full high bsm't with extra bedroom. 7 yrs. young with treed yard and large sundeck.
RICK ALLEN 388-4455, 388-6275 pager 2520, or 386-3790
JACK KONDRATIUK 388-4455, 388-6275 pager 2632, or 384-4672

COBBLE HILL
2 ACRES
1980 SQ. FT.

4 bedrooms, 3 sets of plumbing of high calibre construction. Set among 2 acres of trees. Sunken living room, separate family room, formal dining room, built-in counter range ans wall oven, dishwasher and separate family eating area, two fireplaces. Full double garage, shake roof, electric heat, and full bsm't ready for your touches including still another bathroom roughed in. Offered at $95,900 and well woth it! Courtesy to realtors. Call:
388-4455 ED KRAFT 656-3669
388-4455 JEAN LAMBERT 656-3426

NEW EXCLUSIVE ORIGINAL McCLURE

Offered for the first time, in the Mount Tolmie area an original McClure cottage nestled among firs and oaks on .83 of an acre. The 3720 sq. ft. includes 6 large bedroom, 16x30 living room, completely separate formal dining room, 3 sets of plumbing, lovely dark oak hardwood floors. This tudor executive must be viewed by appointment. Courtesy to realtors. Call:
ES KRAFT 388-4455 or 656-3669
ED TAILLEFER 388-4455 or 386-0181

3-BR. CONDO ASSUMABLE MORTGAGE

If your problem is coming up with a lot of money and qualifying for a new mortgage then look no further. Offered at $44,500 with an approx. 39,700 assumable mortgage you can buy this exceptionally neat and tidy, 1113 sq. ft. 1 yr. old home with about 4,500 to 5,000 down. MLS. For further details call:
ED KRAFT 388-4455 or 656-3669
ED TAILLEFER 388-4455 or 386-0281.

OPEN HOUSE
1266 BALMORAL
SUN. 1-5
VERY LOW DOWN

Character plus with renovated charm in these mammoth family accommodations or convert to revenue on the R-3 land. This home has it all. Superb location, choice lot with fruit trees, anxious vendor willing to help finance, and more. You must see the inside to know what you're missing. Come along and inspect this great family home.

$59,900
ROSS BUTLER
388-4455 384-8075 pager 551

PASSMORE PLACE
2-BR TOWNHOUSE
MUST BE OLD

As the owner is preparing to return to England, he is anxious to sell this unique 2 BR townhouse in a family oriented complex (with its own swimming pool and sauna). The monthly maintenance charges are low. Priced at $43,500 and worth the price.
388-4455 TONY FAULKNER

CENTRAL SAANICH
OFFERS WANTED
MLS

This home will be vacant at the end of the month and will be looking for new owners. With its 3 BR's on the main (1 BR down), large LR and DR kitchen (with its own built-in DW) makes this home ideal for a large family. Located on a cul-de-sac and within walking distance of Butchart Gardens. For further information call:
388-4455 TONY FAULKNER

250 HOUSES FOR SALE

mann
T. L. Mann and Associates Ltd.

12
NEW
HOMES

FOR: VERY GOOD PRICES!
$64,750 to $68,900 and 2 unique 1½ storey models at $78,900 just being finished. Lower down payments possible!

FOR: LOTS OF EXTRAS!
and extras make the difference.
FOR: A NEIGHBOURHOOD YOU'LL FEEL PROUD TO LIVE IN!

FOR: A QUIET LOCATION!
Where the children can play more safely on no-through streets.

Come and See the Selection of Homes Available at LEEDS PLACE

You'll love it because it feels like a bit of country. Doesn't feel like a typical subdivision. It's in a valley-like setting yet it's only 5 minutes to town.
LOCATED: Off Lodge Avenue, between Saanich Road and Quadra Street. Bring the kids!

Visit Our Furnished Display Home
Open:
Weekdays, 2-4:30
Saturday, 1-5:00
Sunday, 2-4:00

BARGAIN!

I have a 3-bedroom townhouse in the Orchard Hill complex that is priced thousands below the competition for fast sale. If you are renting now and are thinking of buying while the mortgage rates are down, now is the time. Try your low down payment. Only $43,900.
GERRY MARTIN
Bus: 598-5144 Res: 477-7050

SWEETHEART!

Yes, this beautiful bungalow with the shake roof truly is a sweetheart. The sunny large modern kitchen has an eating area. Other features include 2 bedrooms, cosy living room with fireplace. The bathroom has cultured marble vanity and back splash. Quality floor covering throughout. Also a rec room in the full high basement. Move right in. Try your low down payment on the asking price of only $54,900.
GERRY MARTIN
BUS: 598-5144 RES: 477-7050

$2,000??

If you have $2,000, why not invest in your own home. I have a great starter home on Emerson Street. Some of the features include 2 bedrooms, living room with fireplace, basement, on a no-thru street. Close to all amenities and a nice yard. All this for only $42,900. New MLS.
GERRY MARTIN
BUS: 598-5144 RES: 477-7050

REDUCED!!

This executive home has been reduced $10,000 for fast sale. This fantastic family home boasts 4 bedrooms plus a den and sewing room, 3 bathrooms, large rec. room with wet bar and dance floor, and a great kitchen. Located on a sea view lot in Cordova Bay. Owner must sell. Now only $89,900. New MLS. Best buy in Cordova Bay.
GERRY MARTIN
BUS: 598-5144 RES: 477-7050

4 YRS. OLD
WATER VIEWS
$61,500

A lovely home in a quiet location off Selkirk along the Gorge waterway. The design is different, the inside and outside pleasing and the grounds are easy to maintain. There are living and dining rooms, a bright kitchen, 3 bedrooms, a huge 4 pce bath, a full basement with the rec room started, a roughed in F.P., a large utility room, 2 pce bath and a drive-in garage. What a house and what a price! Call for an appointment to view.
KEN MANN
BUS: 598-5144 RES: 477-6773

$49,500
GORGE
3-BDRM.

Extra large living room, separate dining room. Older renovated bungalow. 1,300 sq. ft. of good accommodation on one level. Good neighborhood for children. Owners have purchased, so make an offer. Drive by 413 Walter Avenue. MLS.
STAN PELLAND
BUS.: 598-5144 RES.: 598-5427

BUY OF THE WEEK
$54,500

Immaculate 17-year-old family home. 2 bedrooms, 2 bathrooms, formal living room, diing room with custom rock fireplace .Extra high basement with roughed-in rec room. Drive-in garage. Hardwood floors throughout. All carpets included. Plaster over drywall for added insulation and quiet .Coved ceilings, etc., etc .Large easy care 55x105' lot .All appliances negotiable. MLS.
BRUCE F. GIBSON
598-5144 PAGER

ARE YOU LOOKING FOR

1) A HOME CLOSE TO SCHOOLS —PARKS—SHOPPING —HOSPITALS?
2) 3 BEDROOMS—WITH A SPARE DOWN?
3) LARGE—BRIGHT—AIRY ROOMS?
4) EASY CARE—MINIMUM STEP —MATURE LANDSCAPING?
5) GOOD CONSTRUCTION—GOOD CONDITION—GOOD AREA —GOOD PRICE?

Then you can't afford to miss out on 2500 FOUL BAY ROAD. $68,000 and only 13 years old!! And give me a call.
477-0191 HELEN HASLAM 477-3440
The Royal Trust Company

287 ISLAND HIGHWAY— 2 BEDrooms, full basement, 66' frontage large lot. Asking $43,500. Phone 386-6552 or 592-3920. F. C. Hully, Real Estate, 620 View.

250 HOUSES FOR SALE

DFH 477-7291
D.F.H. Real Estate Ltd.
1559 McKENZIE AVE.

OPEN HOUSE
SUN. 2-4
3710 Kootenay Pl.
(OFF DONCASTER SUMMIT)

Spectacular views of city, sea and mountains highlight this custom-built, 4-Bdrm. home. Enjoy the peace and serentiy of a home located high above the city on a quiet cul de sac, yet within blocks of schools and major shopping centres! The spacious LR and DR lend themselves to gracious entertaining, the kitchen is large and bright, 2 fireplaces, a beamed professionally finished rec rm make this an outstanding home at the very realistic price of $89,500. MLS. To view this exceptional property, please call:
LEANORE JACKSON
477-7291 (Bus.) 592-9594 (Res.)

OPEN HOUSE
809 Haliburton
SUN. 1:30-4
SEAVIEW

809 HALIBURTON! You must come and see this home! Living Rm. with fireplace, dining Rm. leading onto the sundeck with sea view. Extra large kitchen for your eating comfort, attractive 4-Pce. bathrm, then three large bedrms, master with en-suite. All this with expensive W-W. Your basement has already got an entertainment-size family room with fireplace, 1-Pce., utility Rm. and furnace Rm. All this sitting on a lot of 90x117 average. $89,900.
LORNE BARR
477-7291 (Bus.) 383-5484 (Res.)
ANDY ANDERSON
477-7291 (Bus.) 477-6832 (Res.)

Barb's Bargains
Not Fixer-Uppers!

$39,500. 2-Bdrm, part bsmt. Gorge (Fairway).
$43,500. 3 BR., dining Rm. bungalow, Gorge.
$48,900. 2 BR Bsmt. Exclusive Oakmont.
$49,900. 4-Bdrms, bsmt., Swan Lake view.
$49,900. 2-Bdrm "PLUS REVENUE", Marigold.

BARB
477-7291 (Bus.) 658-5702 (Res.)

FRUSTRATED

Owners are willing to sell for only $45,900. There's nothing wrong with this home except that the owners have experienced their own personal population explosion so it's time to move. Now if you need a clean, well-maintained, two Bdrms. home with enlarged, modern kitchen and separate garage with workshop, drive by 2829 SCOTT STREET, then call me to arrange inside viewing. Please ask for:
JACK CLOVER
477-7291 Anytime

Gracious Uplands Residence
New Excl. Listing
$198,000

A totally charming home has become available for the discriminating family in this elegant area:
—5 bedrooms
—6 bathrooms
—large living room
—separate formal DR
—large family room off kitchen
—billiard room and play room
—.81 acre

For Appt. to view, please call:
JEANNE LUCAS
477-7291 (Bus.) 477-1342 (Res.)

TILLICUM-GORGE
EXCELLENT VALUE

Truly, this is good value! A stucco bungalow, 2 bedrooms, full basement, just a few blocks from Gorge Centre. Well cared for, just 19 years old, plaster throughout, hardwood flooring, fireplace. Move right in! Price $51,900. There's real interest in this one, so call now.
Cliff Halayko
477-7291 (Bus.) 479-8390 (Res.)

WHY LIVE IN VIC WEST?

Vic West has a grade school with an excellent reputation. Vic West is within easy walking distance to town. Vic West has tree-lined, lighted, sidewalked streets. Vic West has low taxes. Vic West has hard working, proud home owners. IN GORDON HEAD THIS modern 3-bedrm, full basemt bungalow would be approx. $7,000 more. IN VIC WEST, IT'S ONLY $48,500 with flexible financing available. Call me for details. MLS.
DONNA FOSS
477-7291 384-8075 (pager 504)

FROM OUTSIDE . . .

It's hard to believe that INSIDE you'll find an 18.10x11.4 pannelled, W-W living Rm., TWO good-sized bedrooms: (12.10x9.3 plus 11.4x8.5), SEPARATE utility store Rm. wired for W-D, kitchen overlooking large, rear garden and DETACHED garage. 50x120 FENCED YARD. STUCCO exterior. WALK to bus, schools, shops. Only $42,500. MLS. See it TODAY with:
DONNA FOSS
477-7291 384-8075 (Pgr. 504)

N. SAANICH
WATER-
FRONT

1480 LANDSEND ROAD. Beautiful setting on .8 acre, for this very attractive Pan-A-Bode home. 142 FT. OF SHORELINE. Sweeping lawns, well-landscaped. Nice for a family or a couple. 2 bathrooms, vista seaview, Sep. garage plus workshop. 1st time on the market. Asking $117,900. MLS.
MABEL CRACK
477-7291 (Bus.) 658-8594(Res.)

4
CORDOVA BAY
SEAVIEWS

1. $69,500.
You'll never get a panoramic view at this price again. Four bedrms., large living rm., two bathrms., full bsmt. Large lot. MLS.

2. $78,500.
Views of Mt. Baker. Large family home. Four bedrms., two bathrms., two fireplaces, rec. rm. plus family rm. Large lot. Appliances incl. MLS.

3. $82,500.
Cordova Ridge. Tudor styling, three bedrms, rec. room, nine years new, underground services. Very deluxe. New MLS.

4. $84,900.
Gardener's delight. Panoramic views plus seclusion. Four bedrms., two bathrms., rec. rm., workshop. Lots of storage area. MLS.

PHIL WARREN
477-7291 (Bus.) 658-5411 (Res.)

MT. DOUG AREA

If you like a sunny, picturesque, quiet, family location, then this 5-year-old home is for you. Three bdrms., carpeted kitchen, L-shaped LR and DR with gold shag carpet. 2 bathrooms on main floor plus laundry rm. Rec. rm., 4th Bdrm. and 3rd bathrm in basmt. Lots of parking area in addition to the carport. Easy-care lot. Make an offer on asking price of $66,500. MLS. Call:
DAVID SOUTHALL
477-7284 (Bus.) 652-1201 (Res.)
ELAINE BAXTER
477-7291 (Bus.) 658-8324 (Res.)

250 HOUSES FOR SALE

DFH 477-7291
D.F.H. Real Estate Ltd.
1559 McKENZIE AVE.

COUNTRY
TUDOR
$84,900

Real country living on ¾-acre lot of maples and cedar. Privacy in Elk Lake area. Charming tudor home with 4 bdrms. on second floor. Separate LR with French doors to sundeck. A real family home with the smell of fresh home-made bread. MLS 24594.
PHIL WARREN
477-7291 Anytime

BICO
BOORMAN INVESTMENT CO. LTD.
386-7521 or 595-1535

$ VALUE

4 Bedrooms. Decent kitchen. Sunny dining room off kitchen. Living room. Laundry-utility room. Bathroom. All on one level. Nice lot, 60x110. Zoned duplex. $44,800. MLS 23039. Call
JOHN HOLMS at 386-7521

LANGFORD
TERRIFIC VALUE!
ASKING $58,500.00

Three years young, and better than new. Ideal for the growing family as the yard is fenced and the quiet street is near schools and shopping. Look at the roominess — main floor 1180 sq. ft. — Three bedrooms (master ensuite) — 20 ft. living room with feature fireplace — separate dining room — sundeck — kitchen with eating area. In addition the basement is developed with a utility room, third bathroom, recreation room with fireplace, and play area (MLS)
386-7521 IAN BOORMAN 592-3335

SIDNEY
WEILER AVE.

Spotless. 3 bedrooms on main. Fireplace. Cheerful living room. Dining room. Large new sundeck. Bright kitchen. Full basement with lots of work space. Good-sized lot. Young fruit trees. $56,000. MLS 24814.
Call: John Holms at 386-7521

PEOPLE STILL SMILE IN FAIRCLIFF LANE

Rustic, secluded and serene but just a short walk to the sea, bus and shops and only 5 minutes from downtown Victoria. Drive by Faircliff House today then let me show you the luxurious and completely charming 2 Bedroom suite that has just become available in this delightful setting near the sea. Southern exposure, 4 appliances, basement parking, clear title, early possession. $47,900.
386-7521 JOHN PLATT 383-2700

JUBILEE

Like new. All redone inside. Clean and bright 2 or 3 bedrooms. Very neat modern kitchen & bathroom. All new wiring, and plumbing, etc. Access from back. Park-like boulevard in front. $44,900. MLS 24016.
Call: JOHN HOLMS AT 386-7521

COUNTRY'LIKE

OLDER 2-bedroom home. On very desirable lot. Large dining room. Kitchen and separate dining. Easy to town or university. $44,800.
Call: JOHN HOLMS AT 386-7521

SIDNEY
JAMES WHITE

Decent no-step 3-bedroom home. Pleasant, clean interior. Laundry for W-D off kitchen. Living room with large window. Hardwood floors. Lot 55x110. $42,900. MLS 24783.
Call: JOHN HOLMS at 386-7521

LITTLE SHACK
BUT STILL A HOME
BETTER THAN RENTING

And with 3 bedrooms, kitchen-dining area in-line. Pleasant lot. $35,800. MLS 20850.
Call: JOHN HOLMS AT 386-7521

DO IT NOW
WATERFRONT
HIDEAWAY
$29,900
5.62 ACRES

The ideal spot to build that cozy log cabin hideaway you've always dreamed of with swimming and fishing right at your door. Beautiful big thickly treed acreage on the south bank of the delightful Cowichan River near the lovely little town of Cowichan Lake west of Duncan. Just an hour's drive from downtown Victoria. Full details on request.
386-7521 JOHN PLATT 383-2700

1111 GOVERNMENT STREET or (Branch Office)
2045 CADBORO BAY RD.

david burr ltd.

655 FORT ST. 384-9335

COUNTRY in the CITY

Newly listed family bungalow in country setting, yet only 15 minutes from town. Features three bedrooms on main plus fourth in full cement basement. Attractive living room with fireplace, separate dining room. Spacious kitchen with eating area and access to sundeck. This is a well-cared for home, nicely landscaped with shrubs and fruit trees on the almost ½-acre lot. Close to schools, bus and playground. Lots of room for rec. vehicles. MLS 24641.

$71,500
W. E. (WIL) WILSON
384-9335 477-4328

3 BEDROOMS

This older family home is situated just off Oak Bay Avenue. Living Room — dining room — 3 bedrooms — family size kitchen — pantry and 3-piece bathroom. Full basement — drive-in garage — extra large lot.

$45,000
RON McCONNAN
384-9335 598-7625

SECLUSION, CHARM
BRENTWOOD BAY

Don't miss this cozy 2-bedroom bungalow on a lovely ¾ acre, high view, secluded lot, overlooking Brentwood Bay. Attached garage, plus separate open garage and storage shed, small greenhouse. This charming property is a rare find on today's market. For appointment to view, call today. Asking:

$55,900
MADGE or DON ROBBINS
384-9335 384-9072

TWO LEVEL, 3 BEDROOM, older type home, full basement, garage, sun porch. Extras. Large lot, 55' x 159'. Esquimalt location, 1043 Bewdley Ave. Well established area, close to Flemings Beach. Immediate occupancy. Asking price $61,900. Phone 479-6562.

SOOKE — OWNER
New 3-bedroom, electric heat finished basement; low taxes, w-w, drapes and appliances. 642-5953.

250 HOUSES FOR SALE

FOR SALE
Royal Trust
477-0191
384-8001

OPEN HOUSE
1810 FAIRHURST
(Off Fairburn)
SUNDAY 1:30-4:00 P.M.

This immaculate 3-bedroom has got that special something. One look and you will happily agree. Located in excellent residential area on a quiet Cul-de-sac, close to fine schools and all amenities. The vendor is transferred so it is truly a great buy. Come and see or phone anytime. MLS
477-0191 DAN NASH 477-2078

2827 GRAHAM ST.
SAT., SUN. 1:30-4:00 P.M.

This gleaming white stucco bungalow will make a fine home for a family needing 4 bedrooms. Comfortable living room and large kitchen with good sized dining area. 1½ baths and added bonus of a cosy in-law suite in the basement. A real bargain at $53,000. See it this weekend and try your offer.
477-0191 KEITH LECKIE 598-1667

REDUCED $6,000
CLASSIC CHARACTER HOME

Stained glass windows, beamed ceiling, panelled walls, gleaming hardwood, 3 freplaces, all are classic features of this outstanding 4 or 5 bedroom home located on 4 view lots (over half an acre in total) in central Victoria. Early possesion. Just reduced to $129,900. MLS 24490. To view:
DALE YOUNG
477-0191 388-6275 (pager 2561)
BERNEIDA TAYLOR
477-0191 382-9485

STRETCH YOUR DOLLARS ON THS NEAT OLDER HOME

Well kept 2 or 3 bedroom (1 down) home on an easy care lot close to Naden and Saxe Point. Offers good sized living room, separate dining room and bright kichen, full basement. Vendor moving up-island, so try your offer on $53,900. MLS 23806.
DALE YOUNG
477-0191 388-6275 (pager 2561)

NEW $69,900
OAKLANDS — 3 BDRS.

This quality constructed home is conveniently located to all aspects of city living. Please call to view anytime. MLS 24830.
477-0191 JACK MOEN 658-5448

SUNNY BRENTWOOD

Two-year-old — quality build, 1304 sq. ft. finished. Wrap around sundeck. Southern exposure. Walking distance to all amenities, close to Canada's best protected salmon grounds. Price for quick sale $64,500.
477-0191 BILL KAPTEYN 652-1242

DEEP COVE

Over half acre. 1560 sq. ft. finished. Thermo windows, all Cedar siding and slate. 3 bathrooms, very desirable area. Owner leaving for one year, must sell before he goes. Present all reasonable offers. Asking $76,500.
477-0191 BILL KAPTEYN 652-1242

SAANICHTON

Spanich contemporary styling. One-year-old southern exposure. 2342 sq. ft. finished. Beautiful valley views. 5 bedrooms. 3 bathrooms. MUST SELL. Asking $72,500.
477-0191 BILL KAPTEYN 652-1242

WHY NOT?
MARVELOUS METCHOSIN!

Present plans indicate that this area is to be preserved from rapid urban sprawl! Therefore, if you like a healthy country setting — call a realtor who lives there on these fine properties:
1) 2 plus acres, city water, hydro, roughed-in driveway, build your own — $34,900
2) 2.1 acres small 3-bedroom home plus huge barn — $64,900.
3) 2.3 acres, 4 bedrooms, 1½ baths, immaculate and distinctly different. A must to see! $109,000.
4) 10.12 acres, solid and large 3-bedroom home with a cute barn. All the room you need — $129,500.
Many others to choose from. Please call and ask for:
477-0191 KNUD SCHWER 478-8203

WEEKEND DRIVE BUYS!
2574 BLACKWOOD ST.

Two bedrooms (could be 3). ¾ basement, close to town. Quick occupancy. Asking $47,900. MLS.
445 WILSON ST. 2 bedrooms, 5 years young. Immaculate, nice views, vacant, price reduced to $52,900. MLS. Call:
477-0191 JOHN LUND 384-9279

ESQUIMALT
1200 SQ. FT.
$40,900

Gracious living in this split level 3 bedroom condo. $25 p.m. assessment. Ground level entrance, 25 ft. living room and dining room. All wall-to-wall. Children and pets welcome. Let me show you this delightful home, and look at the price.
VIVIAN M. ROBERTS
477-0191 477-0281

MUST BE SOLD
BRENTWOOD'S BEST BUY
$61,900

Here's a real value, 3 bedrooms, 1½ batrhs; 2 fireplaces. Good lot on quiet cul-de-sac, good area. Financing is not a problem if your credit is good. MLS 24541. For information call
GALE CHRISTENSON
477-0191 477-7047

GORDON HEAD
EXCELLENT VALUE
$72,900

A real lovely full basement home with 3-4 bedrooms, 1½ bathrooms and an eye pleasing open plan with attractive fireplaced feature wall and a large sundeck. A 30' rec room is mostly finished including a terrific fireplace. All on a lovely well manicured lot on a quiet street and extremely well priced (New MLS)
477-0191 STEVE MOONEY 477-0191

COLONIAL CHARM
PRESTIGE LIVING

We will be proud indeed to show you through this beautiful and stately 2-storey plus full daylight basement Colonial home with over 3600 sq ft of living area. 4 bedrooms, 4 baths, study, separate dining, main floor utility, rec room, games room, 2 fireplaces etc. etc. This is truly a gracious, quality home set well back on treed property and at just $92,900 represents an absolutely fantastic lue!
477-0191 STEVE MOONEY 477-0191

1838 LESLIE DR.

Substantial reduction. Price reduction makes this 1120 sq ft home and attractive buy — large living, separate ding. 2 bedrooms and full high basement. Now asking $49,900. MLS.

36 GOVERNMENT ST.

Older home with main suite on ground floor and in-law suite upstairs. 1490 sq. ft .finished and full high basement. Asking $48,000. MLS.

10109 BOWERBANK
(SIDNEY)

A very well kept; 2 or 3 bedroom home on easy care corner lot — 3rd bedroom or family room in basement. Drive-in garage and extra paved parking. MLS. Asking $54,500.

1078 LLANFAIR CRES.
(BRENTWOOD

Price reduction. Vendors anxious to sell so have reduced price to $58,500. Well kept home on extra large lot. Situated in quiet Cul-de-Sac. Living room, dining room and large kitchen with eating area. 2 large bedrooms and full high basement. MLS. To view any of the above, please call:
477-0191 GEOFF RENNISON
479-5972

GORDON HEAD

41) New split level — 2½ baths, 3 bedrooms—Asking $72,500.
2) 5 Bedroom — 2½ baths, 8 years old. An executive home in a desirable location. Asking $114,500. MLS.
For details and appointments to view, please call anytime.
477-0191 JACK MOEN 658-5448

250 HOUSES FOR SALE

FOR SALE
Royal Trust
477-0191
384-8001

CORDOVA BAY

Only 7 yrs. old this custom-built one-owner home set among the trees, on a large well landscaped lot. Generous sized rooms thru-out offering 3 BRS, 2½ baths, spacious LR with raised hearth FP, D-room, large rec room down with FP and glass doors to nice garden patio. Extra pad for boat or trailer. Only $77,500. Call HAZEL CAMPBELL at 384-8001 or 592-0632 anytime.

OAK BAY

The birds like the seclusion, you will too when you live in this large no-step rancher. 3 BRs, large family room, mahogany kitchen. Quality thru-out. This is a one-of-a-kind home for anyone wanting something special. To view call HAZEL CAMPBELL 384-8001 or 592-0632.

JUBILEE

If you need lots of accommodation at a reasonable price, call to see this 12-year-old home that has 7 BRS, 3 full baths and in immaculate condition. MLS 23730. Call HAZEL CAMPBELL 384-8001 or 592-0632.

GORDON HEAD

only 2 years old a 4-way split level tastefully decorated thru-out. Spanish decor in LR and DR. Large family kitchen, cozy family room. 4 BRs, 3 baths. Space for large rec room with R.I. fireplace. It's a pleasure to show this home. Please call HAZEL CAMPBELL 384-8001 or 592-0632.

7980 WALLACE DRIVE
LOVELY PASTORAL
AND SEA VIEWS $79,900

Central Saanich beauty — owners transfer is only reason for selling this immaculate Tudor home. 3 bedrooms, 2 bathrooms, spacious living room with bay window, dining room with sliding glass doors to sundeck. Lower level is professionally finished and offers rec room with FP. 2-pce. bathroom and 4th bedroom. Large fenced lot 84x105. Truly a real charmer. Appts to view anytime thru CONNIE REYNOLDS 384-8001.

SIDNEY
$46,900

No reduction needed on this one. Near the beach, nicely landscaped, all fenced for the kids, and pets, beautiful stone fireplace, big rumpus room and 3 BR. All for $46,900. It's worth a look! MLS 24264.
384-8001 JIM WALTERS 656-3253

BRENTWOOD BAY

It has been referred to as the SUPER HOUSE. 3 fine bedrooms (master 3-pce. ensuite). Large living room, dining room with slide doors to enormous sundeck. 3rd bathroom in full high basement, elegant rumpus room with fireplace. Treed landscaped lot. Carport for 4 small cars or 2 Cadillacs. $82,500.
DAR GARSIDE 384-8001

4 BEDROOMS
SOUTH OAK BAY

Spacious living on an easy-care lot. 1½ bathrooms, separate dining room. Living with rock fireplace, bright kitchen with eating area. Large rec. room. No drive-bys as this home is for the serious buyer who will appreciate the renovations and professional decorations. Offered to you at $83,900. Exclusive. TIM HOSKIN 384-8001 or 592-6250.

COTTAGE OR STARTER

Stately trees on a large water view lot at Weirs Beach in Metchosin. 2 bedrooms plus. Terrific possibilities. Asking $37,500. MLS 24561. TIM HOSKIN 384-8001 or 592-6250.

ROCKLAND CHARACTER
GRACIOUS and QUIET

A truly fine home for the discerning buyer. 3 bedrooms, 2 bathrooms, lovely large living room with adjoining sun room plus a large dining room. Large kitchen with adjoining pantry. This home is appreciated by the serious buyer who requires quiet easy living in Rockland at $92,500. Exclusive.
TIM HOSKIN 384-8001 or JEANNIE DEWHURST, 477-6040 or 384-8001.

SOMETHING SPECIAL!
SPLIT LEVEL—$77,500
1130 W. BURNSIDE
MLS 24752

A superior home in all respects — well built, beautifully finished and priced to sell. (1495 sq. ft. on main, 65'x150' lot). For details or viewing please call RAY SMITH, 384-8001 (24 hrs.) or 479-7777 (Res.)

15,760

Sq. ft. lot with berries, bushes, shrubs, grass, trees, flowers, vegetables and most anything else that grows. PLUS a very unique 2 or 3 bedroom home, a separate garage and two sheds. Drive by 617 KILDEW (1st right past Metchosin turnoff) MLS 24748, $61,300. To view call RAY SMITH 384-8001 (24 hrs.) or 479-7777 (Res.)

IMMEDIATE POSSESSION

1. ESQUIMALT $47,900
2 bedrooms, full basement, stucco bungalow. MLS 21939.
2. CENTRAL SAANICH $69,900
½ acre "park-like" property with outstanding residence. The ultimate in retirement homes!
3. GORDON HEAD $71,900
Fully landscaped modern 2 level home — finished rec room with 2nd fireplace; ensuite; dishwasher, etc. MLS 21327.
4. SHELBOURNE $56,900
1952 GEM — 4 bedrooms, hardwood floors, extremely well kept home. If you're looking for good value and need a house in a hurry phone RAY SMITH 384-8001 (24 hrs.) or 479-7777 (Res.)

TEN MILE POINT
NEAR THE BEACH!

Immaculate 3-bedroom home on private ¾ acre. Mostly in natural state. Lots of parking for recreational vehicles. 4th bedroom and rec room with fireplace, could be in-law suite. Offers invited on $109,000. JEANNIE DEWHURST 384-8001 or Res. 477-6040.

BEAUTIFUL BROADMEAD

1. New Tudor — 4-bedroom, 3 baths, family and rec room. Great for the non-gardener. Only $140,000.
2. Swimming pool spectacular! Unique! Distinctive! All main rooms open onto the enclosed interior pool! Probably one of the most exciting homes ever on the market. Surprising value at $235,000.
3. Exciting 4-bedroom contemporary fully furnished with approx. 3,000 sq. ft. Family room off kitchen. $130,000 but very negotiable. Call now.
4. Continental appeal! A most distinctive architectural design with a definite European influence which defies description. $159,000.

Call now!
JEANNIE DEWHURST
"The Realtor Who Believes in Broadmead!" 384-8001 or 477-6040.

PANORAMIC SEA
AND MOUNTAIN VIEWS

Looking for a beautiful home with spectacular views? Here's three to choose from.
1. CORDOVA BAY — Just listed — three or four bedrooms, spacious living and dining room, lovely bright kitchen with eating area. Downstairs there's a dandy rec room and laundry area. Add 2 FP, 2 bathrooms, large sundeck and lots more. Only $92,500.
2. SOUTH OAK BAY — Custom built 3 or 4 bedrooms with beautiful living and dining room. Sparkling kitchen, family room, double garage. Two fireplaces, 3 bathrooms. Full price $122,500.
3. OAK BAY — Under construction on Beach Dr. Three bedrooms, Living and Dining room. three bathrooms, 2 FP's. Family room. Plans with Realtor. Still time to choose fixtures. Full price $134,900.

Phone WALLY MILLIGAN 384-8001 or 477-5144 to view these choice homes.

250 HOUSES FOR SALE

FOR SALE
Royal Trust
477-0191
384-8001

THEY BUILT ONE AND THREW AWAY THE PLAN

It's a fact. You'll not see a repeat of this exclusive residence designed for privacy from the outside world. 5 bedrooms, office or living room and kitchen. Originality is personified both in the interior decor and the exterior design. Representing excellent value ta $139,000. JEANNIE DEWHURST 384-8001 or 477-6040.

LOOKING FOR LOTS OF BEDROOMS?

There's your answer! 5 in total plus rec room, plus family room, plus separate dining room and sunken living room — and all on one floor circling a super swimming pool. All this on about 2-3 acre with seaview. Only $159,000, JEANNIE DEWHURST 384-8001 or 477-6040.

THE BEST BUY OF THEM ALL

$99,500 is the new asking price for this long, low, lovely 3-bedroom plus den home in the Arbutus-University area. No steps. Part basement. See this one for sure. JEANNIE DEWHURST 384-8001 or 477-6040.

CLOSE TO WOOLCO

and the Forestry Research Centre. 3 bedroom bunglow with full basement, all set up for in-law suite. Open to offers $66,900 JEANNIE DEWHURST 384-8001 or 477-6040.

IRREPLACEABLE WATERFRONT!

Combined with a beautiful custom home in "like new" condition. 5 bedrooms for the growing family plus your own private swimming pool. Family room, rec room — everything you'd like and expect for $99,500. Call now JEANNIE DEWHURST 384-8001 or 477-6040.

DRIVE BY
1981 SAN RAFAEL
$65,900

This must be one of the best buys in Gordon Head. Lovely high location on quiet cul-de-sac. 3 bedrooms, full high basement partially finished, drywalled, ready to go. Living rm, fireplace, feature cherry wall, dining rm, compact kitchen, double sinks, custom cupboards, etc .Call me anytime to view at 477-1763 or MARGARET JOHNSTON 384-8001.

CLOSE TO WESTPORT MARINA

Sail away from your own boat dock, 1.78 acres waterfront. Good quality residence with 5 bedrooms, 3½ bathrooms. Large living room, dining room, family room and rec room. Wall-to-wall carpet throughout. Oil Hot Water heating, built-in vacuum system. Priced at $300,000.
BERT COLES 384-8001 or Res. 592-3311

CENTRAL SAANICH
$64,900

Charming no step 3 bedroom home featuring living room with fireplace, dining room, step-saving kitchen with eating area. Sep. laundry area. This home is only 2 years old. To view call PETER TER VEER 384-8001 or Res. 477-1588.

HAULTAIN AREA
$36,900

Close to everything. 1 bedroom on main living room, warm kitchen, full basement with extra bedroom. Call PETER TER VEER 384-8001 or 479-1588.

CITY LOCATION
$34,500

2 bedrooms, full basement, small lot and low price make this home an ideal investment for someone. Spacious living room, good sized kitchen. Call PETER TER VEER 384-8001 or 479-1588.

LANGFORD
$45,900

3 bedrooms, large living room and kitchen, 4 pce. bath, attached garage. large lot. PETER TER VEER 384-8001 or 479-1588

MUST SELL

OPEN SUN 2-4
1662 TAMPICO

Owner is leaving town and must sell his 3 BDR full banement home featuring an extra large master BDR with ensuite shower built in vacuum system, expensive decor. Close to schools. On the Search? Call FRED LERCH 595-5131, 595-7988, 384-8075 Pgr. 424

ST. CHARLES STREET

Only 3 short blocks from Rockland Ave. 3 BDR, full basement, large secluded backyard with greenhouse and lots of shrubs and trees. Offered in the low 70. MLS. On the Search? Call FRED LERCH 595-5131, 595-7988, 384-8075 Pgr. 424

CANADA TRUST 2252 OAK BAY AVE.

NEWSTEAD REALTY LTD.
1637 FORT ST.

OPEN HOUSE
1:30-4:30 SUNDAY
947 AVRILL
(OFF JENKINS)

Transferred owner must bid his home a hasty good-bye. This Glen Lake home has 4 bedrooms, large living room, separate dining room. If you like fancy interior brick work, don't miss seeing this one. M.L.S.
598-5166 bus. 24 hours
658-8449 res.
BAZ PHARAOH

GORDON HEAD

Very well built home with many extras. Large lot in trees and lawn. Reduced to $65,900.
MRS. McKEAGE
598-5166 479-5868

BY OWNER
COLUMBIA DR.

Transferred, must sell, 9 month old ranch style house, 3 bedrooms, 1½ baths, 2 fireplaces, large living room with feature wall. Large kitchen, dining room, finished rec room, 2 car drive-in garage, extremely quiet street, owners are non-smokers. Asking $73,000 or offers. Telephone 477-7097.

FOR SALE BY OWNER. SMALL 2-bedroom cottage Cadboro Bay Village. Asking $45,000. To view phone 477-5075.

250 HOUSES FOR SALE

the Permanent
For Sale
1125 DOUGLAS ST. 382-9191

OPEN HOUSE OPEN
2877 DYSART
SUN. 2-4

Retire or start: Cosy no-step home, dinette, living room with fireplace, 2 bedrooms, big fertile lot. Interior being painted now. MLS $46,900.
JOHN RUSSELL 592-3248 382-9191

OPEN SUNDAY 1:30-4:30
1038 McGREGOR
(OFF OAK BAY)

Character home, arched ceilings, beautiful fireplace in LR, sep. DR, 3 BRs, modern kitchen with EA. Family room. Asking $75,900. ML. IRENE VAN 384-9191 382-9191.

7915 EAST SAANICH FAMILY

Exceptionally large kitchen, adjoining family home has birch fireplace, sliding doors to patio with beautiful sea views. Quality carpeting in LR with floor to ceiling white fireplace which can hold a 48" log. 4 BRs, 2 baths. Priced at $93,000. ERNEST WILLDEN 383-0640 DOLORES MILES 652-2735 OFFICE 382-9191.

928 CLARK DRIVE
SUB. DIV. POSSIBILITY

Neat 2 BR home, fireplace. W-W. Extra large lot. Near beaches and marina priced at $64,900. Please call DOLORES MILES 652-2735 ERNEST WILLDEN 383-0640 OFFICE 382-9191.

DON'T MISS THESE!!

44,500 Simpsons-Sears. 3 BRs, A shape — ML.
46,000 No step stucco lovely downtown location. 2 BRs, garage lots of parking. ML.
56,500 Beautiful split level attached garage, 3 BRs, family room. ML.
58,900 Simpsons-Sears, spacious 3 Brs, full basement. Needs decorating. ML.
69,500 Central Saanich on ¾ acre. 3 BRs, stucco home, den, family room, full basement. ML.
73,500 Gordon Head — Custom built lovely 3 year old home. 3-4 BRs, full basement, large garage, lots of parking. ML
82,000 High Quadra, 3 BRs, family room down plus spacious 2 bedroom inlaw suite with fireplace. ML.
86,500 Custom built cedar siding and rock. 4 Level split 1850 on main fl. 2 BR legal suite down. Sep. entrance. EXC.
109,000 Just reduced below replacement. Modern executive type with ocean views. 4 BRs, family room, lots of extras! 1 Year old. Gonzales.

For the above 9 properties call IRENE VAN 384-9191 382-9191

GLEN LAKE AREA $72,900

Ideal for the larger family. Quiet cul de sac. Under a mile to schools. 4 BRs, 3 baths, large rec. room. All newly redecorated. Fields opposite. Immediate possession. JOHN TUPHOLME 595-3134 OFFICE 382-9191.

GORDON HEAD DELUXE

Situated on quiet cul-de-sac among lovely homes, here's a perfect 3½ year old, total of 1432 sq. ft. home, 3 BRs, 2 bathrooms, fenced rear property. Built for owners who are now transferred. MLS $74,500.

GORGE BEAUTY

New listing of beautiful 2 BR full basement home in mint condition. Total of 1787 sq. ft., built in 1948. Hot water heating, drive in garage, extra parking and delightful grounds. MLS $65,000.

FAIRFIELD BEAUTY
EXCLUSIVE $61,500

Perfect retirement or starter in this fine residential area. Two bedrooms, full basement, separate dining. Delightful gardens.

BETTER QUALITY HOMES

MT. TOLMIE
Sensational views over the city, Race Rocks, etc. Residence on 2 lots. Excellent buy $125,000 Exc.
UPLANDS BEACH DRIVE
Near the yacht club, 3 BRs, one level rancher, Sea glimpses, $139,900. MLS.
UPLANDS TUDOR
Top value in a Tudor Estate on secluded property, 4 BRs, 4 baths. MLS. $199,000.
WATERFRONT
Ten Mile Point, sandy beach, not two years old. You'll love the exposure. Exclusive $197,000.
HIDEAWAY
1.6 acres plus an executive home planned for entertaining. Very private and Western sun. Exclusive. $139,000.

For the above 8 ads please call GRAY LAITE 656-5267 SID HASLAM 477-1994 OFFICE 382-9191.

5 HOMES $44,900-$66,900

1. $44,900 Athletic park, 3 BD, part bsmt, low down. Offers.
2. $59,900 Lakehill, 3 BR, dining room, fireplace. Full bsmt., rec. room, large lot, 12 years.
3. $54,900 Colwood, 4 BR plus 2 in bsmt, DR, 8 yrs. old, 75 x 135 lot (fenced).
4. $59,900 Thetis Heights, 3 BRs, full bsmt., DR and fireplace. Unique floor plan, private back yard, 1½ bath.
5. $65,900 Colwood Rancher, 4 BRs, full bsmt, 1260 feet on main, DR and fireplace. Ensuite. Cul de sac.

For more details or viewing any of the 5 above MLS properties please call PAT DOERKSEN 478-3432 382-9191.

½-ACRE — VIEWS
5 BEDROOMS — $79,500

5 bedrooms and two baths (1750 sq. ft. on main floor. Near Holland and Burnside well back from road. On bus line minutes from town. Excellent views, ideal for growing family, all offers considered. 478-3432 PAT DOERKSEN 656-3150 PAUL HYATT 382-9191 OFFICE

CANADA PERMANENT TRUST COMPANY

Castle Properties Ltd.

OPEN HOUSE
3252 DONCASTER
SUN. 1:30-4 P.M.

Clean, no-step, 2-bedroom home. H.D. wiring, copper plumbing. Quick possession. Act now, $45,000. FLO PELLING, 386-6164 or 384-5024.

OPEN HOUSE
SUN. 2-4 P.M.
1071 JASMINE

Or rear entrance off Iris Street. Large, secluded character home with charming garden, post and beam ceilings, L.R. and D.R. Large, modern kitchen, 3-4 bedrooms or lovely den. Have breakfast in your own sun room. Call LARRY QUAGLIOTTI, 477-7988 or 386-6164.

OPEN HOUSE

1352 St. Patrick, 2 to 4:30, distinctive Oak Bay legal duplex, immaculate condition. Main—leaded windows, fireplaces, 1550 sq. ft. of easy living. Upper — separate complete home within a home, excellent revenue or conversion to single family. $99,500. 592-4748.

ESQUIMALT $48,900.

For sale by owner, 3-bedroom home, 1 down, full high basement with rumpus room and bar, fenced in patio, sundeck, large living room, kitchen with garburetor, carpet throughout. Immediate possession. To view call 382-1905.

PRICE $44,900

By builder, 3 bedrooms, strata duplex, on Forshaw at Craigflower, wall-to-wall carpet, fireplace, 1½ baths, building will sell with low down payment. Includes fridge, stove and dishwasher. 478-2430.

OAK BAY, 1456 SAINT PATRICK Street, 5-bedroom home on treed lot, 2½ baths, developed basement, 7 years old. 592-9295.

250 HOUSES FOR SALE

BLOCK BB BROS.

BEST BUY
Attractive 3 BR full bsmt home in area of newer homes. Separate DR, plus eating area in large bright kitchen. Full wall fireplace adds loads of seating. Bsmt easily developed. Below market value at $47,900. Sooke Broome Hill area.
478-5561 MIKE MYERS 478 6349
388 6275 pager no. 799

REDUCED $4,000
A cedar exterior home of excellent material and workmanship. Brand new, totaling over 1300 sq. ft. with double carport, shake roof, storage area, separate utility, built in brick planter, 3 good sized bedrooms. It's yours at $59,900 in the Uplands of Langford. Vendor may consider your trade or carry 2nd mortgage.
478-5561 MIKE MYERS 478-6349
388-6275 pager no. 799

SPACIOUS BARGAIN REDUCED TO $58,500
New 3 bdrm full bsmnt home. Only 2 yrs. old and immaculate housekeeping. Roughed-in rec. room has f.p. Brentwood.
386-3231 D. B. TAYLOR 477-9179

TOO GOOD TO MISS
You can't beat this 4 bdrm home for location or immaculate condition but it needs a new owner since the present owner must sell. $48,900.
486-3231 Jean Matheison 595-7665

I'M BEAUTIFUL
This luxury, 1 bdrm condo in the Terrace area is a must see. Quiet and surrounded with a parklike setting. $38,900.
386-3231 Jean Mathelson 595-7665

COMPLETE RELAXATION
Your own country home close to the city. Unique design, hand adzed beams, 5 bdrms, 3 baths and 3 f.p.'s and gorgeous sea views. $135,000.
386-3231 Jean Mathleson 595-7665

BELMONT
Finished on 2 levels, and situated on a duplex zoned large lot, which is beautifully landscaped, this home has 4 bdrms. Each floor has a kitchen, bathroom, and living room. Very productive garden. Large garage.
386-3231 Betty Hill 477-8972

ALMOST WATERFRONT
With gorgeous waterviews this big SAXE PT executive house has 1750 main, 4 bdrms, ensuite plumbing plus 1 bdrm suite, games, utility and storage in full bsmnt. 104 x 100 well landscaped lot. Ideal property for boat houses. Dble c.p. and sundeck, asking only $97,900.
386-3231 Kehar Dahmrait 477-5675

MILLSTREAM JUNCTION
Immaculate 3 bdrm house with family room and 1 bdrm suite, sundeck, close to shopping and all only 3 yr old old. Asking $67,900.
386-3231 Kehar Dhamrait 477-5675

REDUCED TO $46,900
In Colwood and a bargain, gorgeous 65 x 100 fully landscaped lot, fruit trees, fishpond, greenhouse, plus lovely 2 bdrm no bsmnt home. Lrge modern kitchen with quality cabinets, dining area, large living room with brick fireplace. Sliding glass doors to sundeck.
386-3231 Bob Hahn 595-6340 595-1642

IMMACULATE OAK BAY
Here's a home you don't have to spend a dime on. Ready to move into. With 3 bdrms, dining room, lrge living room with fireplace, new wall to wall, 4th bdrm and rec. room in full high bsmnt, drive in garage. 2nd bath could be installed in bsmnt. Nestled in a park like setting at $69,900.
386-3231 Bob Hahn 595-6340 595-1642

GROCERY STORE
Family operated business. 4 yrs. remaining on good lease, which also includes the use of 3-bdrm. accommodation. Full price of $27,500 incl. business, fixtures plus stock worth about $10,000. P&L statetment with listing salesman.
386-3231 S. SHARMA 479-4933
B. RICHARDS 385-3806

OAK BAY BORDER
OPEN HOUSE SUN. 2-4. 937 REDFERN. Excellent home in an area of exclusive homes, situated on a well treed and easy care lot. Only a year old, with cedar beamed ceiling, arched entrances, walk-in closets, 4 bdrms., 2 fireplaces, 2 baths, family room, electric garage door are only some of the features. Offered at $86,900.
386-3231 S. SHARMA 479-4933
B. RICHARDS 385-3806

FAIRFIELD IN-LAW
3-bdrm. character home, solid, well kept, nicely landscaped lot with 2-bdrm. in-law suite in bsmt. Minutes walk from the ocean and Beacon Hill Park. $69,900.
386-3231 S. SHARMA 479-4933
B. RICHARDS 385-3806

CAREY GLANFORD
Lovely 3-bdrm. home in a nice neighbourhood with room for development in the bsmt. Large living room and dining room. Separate garage. Only $49,900.
386-3231 S. SHARMA 479-4933
B. RICHARDS 385-3806

SOMETHING SPECIAL
Older character home on a large fenced lot, 2 bdrms., very large living room, den, laundry rm. on main floor, 1 bdrm. up plus full bsmt., large sundeck and garage. Only $49,900.
386-3231 S. SHARMA 479-4933
B. RICHARDS 385-3806

2 BDRMS. $28,500
Immaculate condo in a very desirable area. Close to schools, shopping and bus stop. Why pay rent?
386-3231 S. SHARMA 479-4933
B. RICHARDS 385-3806

HAMPTON PARK
2 bdrms. plus 2 bdrms. in-law suite in the bsmt., close to shopping and all public facilities, extra large lot. $54,500.
386-3231 S. SHARMA 479-4933
B. RICHARDS 385-3806

GORDON HEAD
Large 2-bdrm. bungalow in a very desirable area. Unique and interesting floor plan. $52,900.
386-3231 S. SHARMA 479-4933
B. RICHARDS 385-3806

FAMILY HOME
Solid well kept home in a very desirable neighbourhood, 4 bdrms., 2 baths, fireplace, large fenced lot, priced to sell at $63,900.
386-3231 S. SHARMA 479-4933
B. RICHARDS 385-3806

HOME PLUS IN-LAW
Lovely 2-bdrm. home with fireplace, on a large lot, offers a 1-bdrm. in-law suite with dining room and den in the bsmt., near Town and Country shopping centre. $59,900.
386-3231
386-3231 S. SHARMA 479-4933
B. RICHARDS 385-3806

MALAHAT
14 acres on the summit, high above the inlet, good road access and creek through property. $60,000.
386-3231 B. RICHARDS 385-3806
S. SHARMA 479-4933

2.7 ACRES IN HIGHLANDS
Away from it all, shingle A-frame with excellent water supply. Add another A-Frame or build on another site. We've got plans for you. $67,500.
386-3231 B. RICHARDS 385-3806
S. SHARMA 479-4933

TOWN & COUNTRY
Ground level entrance to this 2-bdrm. part bsmt. home. Separate garage and a lot that is easy to handle. Good starter or retirement home. $50,500.
386-3231 B. RICHARDS 385-3806
S. SHARMA 479-4933

A WALK TO TOWN
Or use the bus from the door of this 2-bdrm. full bsmt. home. Extra rms. down, 2 baths, fireplace and a fenced lot. Check into it. A good buy at $49,900.
386-3231 B. RICHARDS 385-3806
S. SHARMA 479-4933

250 HOUSES FOR SALE

BLOCK BB BROS.

OUTSIDE SIDNEY
Need valuable time to get to airport or ferries, here's the answer — a 3-bdrm. full bsmt. home with in-law suite. Hardwood floors, cathedral entrance and on a cul-de-sac. Asking $60,900.
386-3231 B. RICHARDS 385-3806
S. SHARMA 479-4933

SIDNEY
This attractive 3-bdrm., no-step home is located in the heart of downtown Sidney. Only a couple of blocks from the main street and shopping area. Electric heat, well insulated, W.W., dining area, laundry and storage rooms. Fridge, stove and living room drapes incl. Paved drive and parking area. $53,600.
656-5584 Ben Richardson 656-6958

COUNTRY VIEW
This 3-bdrm. home has a really spectacular view of the country side. Situated on one-third acre of nicely landscaped lot, extra parking for boat or trailer, this immaculate home is ready to move into at offering price of $64,900.
656-5584 Ted Phillips 656-5337

WATERFRONT
This DEEP COVE WATERFRONT has magnificent views from the living room, with heatilator f.p., kitchen and closed-in sunroom, this older, 2-bdrm. home is situated on a well landscaped lot on a dead-end road. Appliances, drapes and rugs are included in the low asking price of $65,000.
656-5584 Ted Phillips 656-5337

COUNTRY LIVING
This quality built home has 3 good size bdrms., all with large closets, master has ensuite with fiberglass shower. House is double insulated and has double glazed windows. Heating bill is low. Over ½-acre lot is landscaped in front, rear has room for garden and many trees. Reduced to low asking price of $76,900.
656-5584 Ted Phillips 656-5337

MUST SELL
Spacious family home in a prime residential area close to shopping, recreation and schools. Slate fireplace. Less than 1 year old. Asking $59,500.
477-1841 Tara Bhalla 382-8879

2 LEXINGTON HOMES
Each priced under $70,000. Yes, these are new homes in the popular Gordon Head-University area. One is a 3 bedroom and the other a 4. Raised hearth FP, bright and cheery kitchen. Close to all levels of education, recreation and transportation. Really excellent value.
477-1841 Al Bull 477-2149

QUALITY PLUS
Immaculate 4 bedroom home located in the ever popular Gordon Head. Close to all levels of education and recreation area. Extra large landscaped lot. Double carport with sundeck. Good sized rec room, hardwood floors throughout. Over 1600 sq. ft. of living area. Priced to sell at $77,500.
592-0046 Ernie Charles 477-1841

HOMES FOR SALE WITH ERNIE CHARLES
COLWOOD
Mountain Retreat — 4 bedrooms, 3 baths, over 1900 sq. ft. ½ acre $59,900.
Near Beach — 3 bedrooms, 2 baths, 1800 sq. ft. fully developed basement. $82,000.
ESQUIMALT
$1000 down — 2 bedroom condo — 1056 sq. ft. Clos to all amenities. $33,900.
GORDON HEAD
Mountain view — 4 bedrooms, 3 baths, 1700 sq. ft. professionally landscaped. $77,500.
Close to University — 4 bedrooms, 2 baths, 1650 sq. ft. Large lot. Hardwood floors. $77,500.
Building Lots — ideally located, 12 lots 6000 sq. ft. $29,500 to $33,900.
BRAEFOOT-McKENZIE
Needs Help — 1½ storey, 2 baths, 4 bedrooms, large lot ideal for duplex. $58,000.
PANDORA-COOK
Revenue Duplex — Up and down. Excellent return — great financing. $67,000.
To view these properties and many more contact:
477-1841 Ernie Charles 592-0046

OPEN HOUSE
Sunday 1:30 to 4. 4327 Vera Cruz. 4 bedroom home — over 2000 sq. ft. of living area. 3 baths, 2 fireplaces, rec room — professionally landscaped lot — close to schools and recreation. Priced at $77,500.
592-0046 Ernie Charles 477-1841

ELEGANT TUDOR COTTAGE
Love that Tudor styling. Don't need all that space. Here's a real beauty that's large enough for a good sized family, small enough for a couple. Includes double garage with remote doors, built in vacuum and am-fm intercom system. Lush creamy interior finish. Surprisingly priced at only $97,500.
477-1841 Raym H. Forbes 477-1781

DON'T MISS THIS ONE
One of the most sought after styles now being built. Our builder could do about 3 more if he had the right lots, that's how much folks like his choice of styles. Expansive open plank and beam ceilings. Large open expanses of glass and a huge master with walk-in and 3 pce ensuite, all combine to make this a real great. Finished in warm creamy tones with complimenting Tiffany shell type fixtures. Great buy price of $94,500.
477-1841 Raym H. Forbes 477-1781

CLOSE TO PARK AND OCEAN—JAMES BAY
This 6 roomed home is situated on a quiet street. The interior is most attractive, an old brick fireplace divides the living and dining rooms. The kitchen has been skillfully updated. An open stairway leads up to 3 bright bedrooms. The garden is fully fenced. Offered at $45,000.
Shelagh Hall 477-1841 Ted Walford
592-2723 598-1420

USA INVESTMENTS
SEATTLE:
—Davy Jones Lockers
—Mini-warehouses
—180,000 sq. ft.
—$522,548 gross income
—Offered at $3,754,450.
KIRKLAND
—Excellent location
—9 units
—$19,980 gross income
—Offered at $170,000.
TACOMA
—12 units
—$20,820 gross income
—Offered at $135,000.
Shelhagh Hall 477-1841 Ted Walford
592-2723 598-1420

SPACIOUS WATERVIEW
Over 3000 sq. ft. finished on 2 floors. Large foyer entrance with powder room off. Master bedroom with ensuite, and walk-in closet. Floor to ceiling FP in living room. Family room 31x17 with FP and wet bar. Price reduced to $92,500.
477-8545 Keith Kaye 477-1841

4 BEDROOMS
Family room off the kitchen. Sunken living room with beautiful fireplace. Large lot on a quiet cul-de-sac. In excellent condition. Asking $66,900.
Ron Kerfoot 477-1841 Bill Remple
652-2594 658-5794

DISCRIMINATING DUCKS
Live in some of the ornamental pools outside this Uplands rancher. A gracious 8 room no-step home of 2820 sq. ft. Sea glimpses. Secluded back garden. Asking $139,900.
Ron Kerfoot 477-1841 Bill Remple
652-2594 658-5794

SUPERB VIEWS 3636 DONCASTER
OPEN HOUSE SUNDAY 2 to 4. A magnificent Spanish contemporary residence situated on what is probably the highest garden in Victoria. Superb views of sea, mountains and the islands from secluded sundeck from which one can survey the panorama of Victoria and the sea. Living room with fireplace, dining room, large family room with sliding glass doors to the 30x14 Jacuzzi swimming pool. Den. Fully equipped kitchen. Walled courtyard and Spanish terrace. Intercom. Double garage. Offered at $139,000.
477-1841 Ted Walford 598-1420

250 HOUSES FOR SALE

BLOCK BB BROS.

OPEN HOUSE
1278 BASIL STREET from 2 to 4 SUNDAY. A storey and a half Tudor home with 4 large bedrooms, 1½ baths, large living room and formal dining room. Drive-in garage. $66,500.
477-1841 Huntley Wright 477-0897

SEA GLIMPSES
4 bedrooms, 2½ bathrooms, 2 fireplaces, a family room that make this an ideal family home. Room for further development. Quiet residential area. $71,500.
477-1841 Huntley Wright 477-0897

ROOM TO SPARE
An immaculate older 4 or 5 bedroom home in exceptional condition. From its large country type kitchen to its updated bathroom indicates the tender loving care this home has received. Modern plumbing and wiring for washer and dryer. MLS $61,000.
477-1841 Huntley Wright 477-0897

BLUE CHIP BEAUTY
A 2 bedroom basement home with drive-in garage. Comfortable living room, bright as new kitchen, double windows, extra room down, nicely landscaped. $56,900.
Huntley Wright Les Adair-Williams
477-0897 477-1841 383-9950

SWINERTON'S REALTY WORLD

Open House Sat., Sun 130-4 978 & 982 Taine Pl. (Off Saanich Rd.) $59,000 - $59,700 Must Be Sold
Only 2 left — New 3-bedroom 1½ bath homes. A court order sale situation. Try your offer. 385-2481.

OPEN HOUSE SUN. 2-4 4638 Cordova Bay Rd.
Truly a lovely residence, 1800 sq. ft. located on a beautiful lot with lovely sea views and built by a master craftsman. Give yourself a treat and view this masterpiece. AT AN ASKING PRICE OF $82,000 (MLS).
KEN WALTERS 385-2481, 479-7583

NEW MLS — DUPLEX ZONED ESQUIMALT
Attractive 2-bedroom bungalow, full basement, built 1954 on large lot. Living room with fireplace, dining room, sunroom off kitchen. located close to all services. To view, please call: BOB CARTER, 385-2481, 598-6143.

HIGH ESQUIMALT 4 BEDROOMS LOVELY LOT $47,500
DICK JAMES, 385-2481, 592-2129

COLWOOD BEAUTY 5-BEDRM. HOME $79,900
Quality family home with a very efficient floor plan for a large family with school kids — all school levels within easy walking distance. Comprises 11 rooms — 2 baths — on 4 levels plus a 5' crawl space, 2-car garage, greenhouse, sundeck off DR lovely corner garden lot with trees, shrubs, fruit trees, garden and extra parking space. Tastefully decorated — immaculate condition! ML 25085 — New listing. Clear title. Act quickly on this beauty!
ED JUPP 385-2481, 592-1019

1 YEAR YOUNG 2 BEDROOMS FULL BASEMENT $48,700
Lovely modern home located just 5-min from Golf Course — wall to wall throughout — cosy living rm with fireplace — rec rm down — $7,000 down to approved purchaser. MLS.
DICK JAMES 385-2481, 592-2139

SWINERTON STEWART CLARK

WALL & HOMEFINDERS REALTY LTD REDEKOP
577 CULDUTHEL RD. 386-2911

OPEN HOUSE SOUTH OAK BAY 584 St. Patrick
SUNDAY 1:30-4:00
Avoid the hassle of downtown traffic. Bus passes door of this picturesque 2 BR (plus) stucco bungalow located one-half block from the sea. Completely re-decorated. Sunny fenced back garden with patio area. Make a point to view this appealing home. Open to offers on asking price of $59,900.
SYLVIA ANGEVINE
477-2675 386-2911

PRICE SLASHED FROM $54,500 — $51,900 971 Marigold St.
SUNDAY 1-4 P.M.
WHAT A DOG! $64,500!
His name is "Arrow," and he's a lucky dog — he lives in this lovely 3-bedroom no-step bungalow near Hyacinth Park. Kitchen and bathroom recently renovated with a decorator's touch. Separate workshop for Dad and a fully fenced yard for kids (or dogs). In attendance: "Arrow" and friend.
HEATHER WILDE
477-5929 386-2911

OAK BAY BORDER CUTE & COSY
Picturesque no-step cottage, nestled among lawn and trees. Picture window'd living room (all double glass). Sliding glass doors. Undeveloped attic. Low, low taxes, low utilities. Priced for quick sale at $51,500.
VIVIAN M. ROBERTS
477-0191 477-0281
The Royal Trust Company

OAKLANDS — BY OWNER
1510 Holly St. Living room with fireplace, large kitchen, 2 bedrooms plus fully developed basement — could be suite. Attached garage, also large separate garage-workshop. $53,500. 595-5753, Evenings.

PRIVATE SALE—OPEN HOUSE, 1769 Kings Rd., daily 1-5 p.m., well kept older two-bedroom house, nicely renovated with new bathroom, kitchen and wall to wall carpeting. Full high basement; large clean lot. Half block to schools and bus, $47,500.

FAIRFIELD, LOVELY VIEWS. Large character home on 1-3 acre treed lot with privacy. MLS 24259. $97,500. Maude Dobson 598-8385, Cliff Salmond 477-3626. Gardner Realty Ltd. 385-7721.

BY OWNER
Custom built, split level, 1,330 square feet, fully finished and landscaped. 1-3 acre, Sooke. $58,500, 642 3983.

250 HOUSES FOR SALE

SEABOARD PROPERTIES LTD.

OPEN HOUSE SAT. & SUN. 2:30-4:30 Saanichton 8023 LARKVALE 10 New Homes Galbraith Crescent Larkvale Road Jeffery Road
Built by Seaboard, these homes have 3 bedrooms, with large closets, 1½ baths with harmony cultured marble vanities, 2 fireplaces (most models), large kitchen with custom-built cabinets, panelled wall in living room, carpeting throughout except for kitchens and bathrooms, double carports with covered decks (some models), all with 5 year new home warranty program of British Columbia. And you'll find all of this with a country view and setting in an area of new homes. Fully serviced area including underground wiring and street lighting, minutes from town, airport, ferries. And that's not all. Choose your own exterior and interior finish and decor (to allowance value) on any split level, cathedral entry or foyer entry models, that are all ready for your personal touch and imagination. So call now and come and see these fine homes anytime by appointment, or follow Pat Bay Highway to Mount Newton Cross Road to Simpson Road to Galbraith Crescent and Jeffrey Road and watch for arrows. Prices start at $66,400.
For previewing or information call
652-1141 479-7138

THROW AWAY YOUR WISHBONE
This well planned bungalow consists of two bedrooms, large living room with fireplace, 4-pce. bathroom and a large kitchen with eating area, looking out onto your own patio. A must see as a beginners bungalow or a retirement retreat. Just listed at $47,500. MLS. To view call:
652-1141 DAVE DAND 658-8490

EXECUTIVE HOME PRESTIGE AREA
Immaculate, quality-built home, boasting over 2,300 sq. ft. accommodation on 2 levels. Professionally finished. Main consists of 3 bedrooms (master ensuite), large step saving kitchen with E.A., spacious living rm., with feature will F.P., formal D.R., 4-pce. vanity bath. Lower level could be self contained in-law suite or just for family leisure, family rm. with fireplace, 4-pce. vanity bath, office or den, sep. T.V. Rm. Beautiful W.W. carpets on both levels, 2-car garage, landscaped treed lot. Asking $87,500. Terms. M.L.S.
652-1141 AL VICKERS 652-2257
652-1141 DAVE DAND 658-4890

I THINK
That when you look into what I have to offer you'll agree that it's pointless to tie up any more capital than is absolutely necessary. I offer a 3-bedroom, ensuite, plumbing, modern home, low price of $28,400.
(and it's not a condominium)
(AND THERE'S NO DOWN PAYMENT) TO VIEW CALL BARRIE HAMILTON
388-4455 478-9807

NO. 1 OPEN SUNDAY 2-4 GORDON HEAD'S BEST 1549 FREMONT
Follow the signs from Edgemont and Ash. Immaculate family home of over 2,000 sq. ft. Definitely one of the best buys in Gordon Head at $76,900. MLS. Don't miss this between 2 and 4 p.m. if you are seriously looking in Gordon Head.
595-5171 GLADYS THOMAS 386-0502
Canada Trust

RUSTIC ELEGANCE
Combine the easy care of an exclusive townhouse with the privacy of a country estate. Enjoy handcrafted cabinets and concealed laundry in the convenient kitchen. Bask in the warmth of the old brick fireplace, cedar walls and sumptuous carpeting of the gracious living and dining rooms which views on to a completely secluded 26'x18' deck. Super-sized bedrooms repeat this luxurious decor with the master having ensuite bath, twin 6' closets and built-in vanity. To view this elegant home which also offers R.I. rec room, fireplace and third bedroom in the basement, call H. Hegen Realty Ltd.
MARY LOU LORENZEN
595-2131 658-8403
388-5464 Pager No. 341

PEDEN REALTY LTD. PMS
201 - 727 Johnson St. 388-5354

SACRIFICE
— JUST REDUCED BY $2,900
— THREE BEDROOMS
— DEN OR FOURTH BEDROOM
— LARGE LOT
— LANGFORD
— MLS 22955
— NOW ASKING $41,000
— ASK ABOUT FINANCING
GALE CHRISTENSON
477-0191 477-7047
The Royal Trust Company

RENOVATORS
Large two storey home in James Bay, vacant, ideal for conversion to duplex. R.R.A.P money available. An excellent opportunity to put your skills to work. Asking price $44,500 but open to offers as this is a foreclosure and must be sold. To view phone Doug MacKillop 385-5113. Frank Beamish Realty.

BY OWNER DEEP COVE
Seaview, 3 or 4-bedroom, 2 full bathrooms, luxurious carpeet thoughout. Well finished basement includes beautifully appointed family room. Situated on well treed ¼-acre lot, $75,500. 656-4878.

Brentwood - Owner
Drive by my split level home, approximately 1.3 acre treed lot, quiet cul-de-sac, off Marchant, underground utilities, features rock fireplace and bay window in living room, wall to wall thoughout, 4 bedrooms, appliances included $66,900 or nearest offer. 652-3477.

OPEN HOUSE
BY OWNER 1040 TILLICUM SAT. and SUN. 1-5 P.M.
2 bedrooms, full basement home. Offers to $59,900. 388-9233.

BY OWNER. LEAVING country. Custom built 3-bedroom rancher. 8 months old. Shake roof. Floor to ceiling brick fireplace. Wall to wall. Near schools, shopping, bus and golf course. $45,900. 2338 Galena Rd., Broomhill, Sooke 383-2079.

250 HOUSES FOR SALE

Green Acres

4½ PER CENT
EXCLUSIVE RESIDENTIAL
HENDERSON REALTY LTD. 385-9741 (anytime)

OPEN HOUSE ALL WEEKEND
NEW! NEW! WILL TAKE TRADE 1850 CARNARVON ST. (Richmond-Foul Bay)
Deluxe 3 bedroom with 2 full baths, custom designed fireplace, Crestwood kitchen, etc. Rough-in for 3rd bathroom and for fireplace in Bsmt. Full price $74,500.
KEN IVERSEN 595-7064

FORCED TO SELL $45,900
2 Bdrm., LR with FP. Renovated rustic kitchen.
LORNE PEASLAND
385-9741 (24 Hrs.)

K-MART AREA
Solid built stucco home. 2 bedrooms, 4-piece bath, living room with fireplace, large kitchen and adjoining laundry room. Double carport plus enclosed garage that can be developed to further living space and a screened private patio. All in top condition, and early possession possible. Asking $55,000.
STAN TROUT
385-9741 477-2829

CHOICE FAIRFIELD 347 RICHMOND
Sparkling 2-bedroom full-basement home in popular Fairfvield. Verfy nice entrance hall, big rooms. Good garden lot. Extra room in basement. Space for 2 cars. Fairly priced at $59,900. Call HUMPHREY GOLBY 592-6730.

WATCH THE SHIPS GO BY 319 MULBURN DR.
Better built home located on upper Esquimalt Lagoon with spectacular views night and day. 3600 sq. ft. family room off an absolute dream kitchen. Possible in-law suite. Mom, start the day with a spectacular view while fixing breakfast. Dad, relax at night to the twinkling city lights. Priced to buy at $115,000. MLS No. 23424. Attractive secondary financing available.
CHARLES ARNOLD 592-6454

EXCEPTIONAL BUY AT $49,900
Let me help you get the best financing possible on this spotless 4-bedroom home that features everything a young family requires. Located close to all amenities a 363 Ker Ave. MLS No. 23444.
CHARLES ARNOLD 592-6454

T/C TOWN AND COUNTRY REALTY
3579 DOUGLAS STREET 382-7276

IN-LAW SUITE
A real family home with lots of playroom for children. Attractive large (100x200 Avg.) Lot with water & mountain views. Sunny living-room with floor to ceiling brick fireplace and view patio. Fully furnished suite down with every convenience. Rustic cedar siding and brick facing makes this truly an attractive home and all within a rural atmosphere but only 10 mins to town. Asking $72,900 (MLS) Jim Webber 382-7276 or 658-5977.

REDUCED PRICE WANT A NEW HOME EASY TERMS—OR TRADES CONSIDERED
Immediate possession can be yours. Picture yourself in this lovely bright kitchen with built-in dishwasher, ample eating area and lots of beautiful cupboard space. Dining room with bay window and lovely chandelier. Living room with floor-to-ceiling stone fireplace, 2 full 4-pc. bathrooms — one ensuite with large master bedroom plus two additional bedrooms. Lovely plush wall-to-wall carpet throughout. Full basement features roughed in rumpus room with fireplace, plumbed for 3rd bathroom and wired for dryer and plumbed for washer. Exterior features maintainance free aluminium siding and stucco. Sundeck and carport. School is only 1 block away, University and Racquet club just a short jog. Bus service is close. Here is an opportunity to move into a new home at a good price — terms or trade are flexible. Call us now to view — Jim Webber — 658-5977 or B. Lawless at 598-8323.

REDUCED
Solid, quality-built, immaculate, corner home with full basement and lovely large garden. Now $55,900 with $1,000 down to anyone who can qualify for a mortgage. Drive-by 3861 Quadr and call A. Klenman 382-7276 for details.

FIVE BEDROOMS VANTREIGHT
A quality family home, immaculate condition. Living room with large fireplace, dining room, kitchen, family — TV room — 2 full bathrooms, rumpus room with fireplace, workshop. Large 74x200 lot beautifully kept with sparklinbg oak floors and quality kitchen cupboards. You must see because at $99,900 this is a lot of value. Call Allan Klenman 592-9771.

$1,000 DOWN
4 BEDROOMS, 2 BATHROOMS. MOVE IN AT ONCE. PAYMENTS $360 PER MONTH. A. KLENMAN.

$41,000
Old but livable, 3 bedrooms, living room with fireplace, oil heating, nice lot, over 9700 sq. ft., chicken coops. Call Jim Webber 658-5977, or Colin Craven 386-0627.

Green Acres
HENDERSON REALTY LTD. 385-9741 (anytime)

OPEN HOUSE SUN. 1:30-4:30 3570 CALUMET
No effort has been spared in completely rejuvenating this solid spacious 3-bedroom home. Over 1400 sq. ft. on one level. Living room with floor to ceiling fireplace. Dining room. 16x18 master bedroom with ensuite. French doors to a large sundeck. A very good buy at only $51,900. MLS. View with RANDY COLBERT 479-5932 or 385-9741.

MACFADYEN REALTY LTD. ACTION LIST (M.L.S.)
722 RUSSEL $42,900
3134 ALDER 47,900
2821 ADELAIDE $48,500
3326 WHITTIER 56,900
1388 MONTEREY 69,900
DRIVE BY
CONSULT YOUR REALTOR
DO NOT DISTURB OWNERS
PHONE me today if you have an unlisted house FOR SALE. Your address should be on my ACTION LIST to attract keen buyers
ERIC MACFADYEN
598-7729 595-6000

PRIVATE SALE
5-room bungalow. One block to sea and bus, suit retired couple. Has LR with electric FP, 2 BRs, cabinet kitchen, oil hot water heat, large separate garage, low taxes, stove and fridge included.
Full Price $45,000—Firm
Phone 386-9391, or 386-0624 for further information.

OFFERS ON 851 CANTERBURY. A nice two-bedroom home, large lot, fruit trees, good soil, immediate possession. 479-6396.

250 HOUSES FOR SALE

LANSDOWNE Properties Ltd

DRIVE BY 1814 CHIMO PLACE
In Gordon Head but please do not disturb the owners. This is a great one-year-old, four-bedroom home complete with large living room, dining room, kitchen and rec room with its own fireplace. Asking: $64,900. Call:
PETER BARDON 592-2431

SEA AND PARK
Are close to this great older family home in excellent shape. Three bedrooms, plus den, large kitchen, living room and a full high basement make up this house. Modernized plumbing, wiring and roof. Asking $56,900. Call: PETER BARDON, 592-2431.

ELEGANCE YOU CAN AFFORD $59,900
In one of Victoria's most prestigious areas, Cedar Hill. This home is a tremendous bi-level ideally located on a park-like lot. Features include 3 or 4 bedrooms, dining and living rooms with oak floors and fireplace. Large sunken family room, also has a fireplace. Beautifully landscaped in a tranquil crescent. CALL NOW, PETER BARDON, 592-2431.

STURDY - $36,900
Older 3 bedroom home with over 1300 sq. ft. of living area. New furnace, plumbing and wiring. Call: PETER BARDON 592-2431.

BEST TOWNHOUSE IN TOWN
A super quiet location close to shops busses and schools. There is a lovely living room with a beautiful fireplace, a dining area, a great modern kitchen with built-in dishwasher, three bedrooms plus workshop area and laundry area in the full basement. Three convenient entrances. Comfortable gracious living without the difficulties of a garden etc. Asking only $53,500. Try your offer. Call: PETER BARDON 592-2431.

COME AND SEE
This spotless, roomy family home. 1134 CALEDONIA ST. $54,000. OPEN HOUSE. SUN. 1-4. ALAN PETERSEN 592-2431 or 386-0652.

CITY VIEWS
Deluxe 4 bedroom, 2 bathroom, separate family room and 2 fireplaces in this 1965 quality built home on a High location in Victoria. Garage and double driveway. Spotless in and out. Only $67,500. BRIAN RIPLEY 598-5643 or 592-2431.

URGENT SALE
Vendors have moved east. This 3 bedroom, full basement home is now vacant. Fireplace in living room, deck off dining area. Darkroom in basement. In Sidney on a quiet cul-de-sac one block from school. Four years old. Priced reduced to $53,900.

ELK LAKE
Located on the highway with unobstructed views over the lake. Comfortable 2 Br., full basement home on .97 ac. Delightful garden with 14 fruit trees. Asking $77,000.

YOUR CHOICE
We have 2 brand new 2 bedroom no basement homes to choose from. Both have fireplaces, electric heat, utility room, storage room. Located in Sidney, 2 blocks from shopping. Asking $54,000 each.
John Bruce Bus. 656-3928
Res. 656-6151 or 656-2023
SIDNEY REALTY LTD.

Charman Pacific Realty Ltd.
608 Broughton Street

YOU'LL LIKE IT SEA & MTN. VIEWS
2 bedroom cosy bungalow. First class condition. L.R. and D.R. have sliding glass doors onto Sundeck. Every window has a sea view. Wall to wall carpets. Spacious kitchen with eating area. Laundry room. Low basement with O.O. Matic Heat. Garage even on back lane. This is Sidney. 5 Min. to town. All this for just $47,500.00
598-1813 385-9765
DORIS ADAMS

OPEN HOUSE SAT. 1:30-4:30 3339 ROBERLACK ROAD, COLWOOD
Metchosin Road to Painter to Owens to Roberlack. Lovely 3 Br. split level on beautiful large lot. Priced to sell quickly at $58,400.00. M.L.S. GRACE LANGSTON 386-8596 NEWSTEAD REALTY LTD. 598-5166.

BRENTWOOD BAY PEACEFUL and LIGHTLY WOODED
832 and 838 Brentwood Heights. Turn off highway at Keating X Rd. towards Buchart Gardens, turn right at Echo Inn, left on Woodwards and left on Brentwood Heights. Hard to find but worth the effort. Two new homes 1650 and 1400 sq. ft. on large serviced lot. Priced to sell in the low 70s. Phone 656-1224 or 479-5270.

SIDNEY — NO-STEP HOME
1-bedroom plus loft for weekend guests. Partially remodelled, new plumbing, wiring, electric heat, new built in oven. Range top and hood. New black bathroom fixtures. Brick fireplaces, taxes $1 a year. $32,900. 656-3317.

$34,400
By owner, small 1-bedroom cottage, perfect for young couple, located in excellent area of the Gorge, on treed secluded lot. 479-7041 or 479-5443.

FAIRFIELD
New house, by owner, 1½ blocks from ocean, double glazed windows, three bedrooms, 1½ baths, two complete fireplaces, underdrive garage, sundeck, bay window, beautiful old trees, lots of brickwork. By owner, $79,900. 479-5075.

$64,900—By Owner High Quadra
3 bedrooms, living room, dining room, 1½ baths, 2 fireplaces, large rec room. Secluded back yard, close to schools, bus and shopping. Excellent condition. Early possession. 386-1666 eves.

Beautiful treed 17,000 sq. ft. lot on quiet cul-de-sac with small 5 room cottage. Can be subdivided. Mt. Douglas area. Asking $62,000.
HOWARD TOMLIN 477-1327
HENDERSON REALTY LTD. 385-9741

FAIRFIELD OAK BAY BORDER
Facing park excellent condition, large very nice, private back yard, $66,000 will finance at 9 per cent. Owner 592-2794.

LANGFORD, BY OWNER, 3-BEDroom home, large lot, $49,500. 478-4186.

250 HOUSES FOR SALE

FIRST TIME OFF LANDSDOWNE
Owner had this 2-Bedroom home built 22 Yrs ago. A charming Living Rm and Dining Rm with almost new carpet. A full basement with Rec Rm and lots of storage cupboards. A fenced back yard with tall Fir Trees. Just listed on MLS at $58,900. Be the first, call B. SIMONS, 386-6762 or 477-1449.
Landmark Properties Ltd.

GONZALES $69,500
BRIGHT AND CLEAN OLDER FAMILY HOME that has been well loved. Big living room with ceiling-high stone fireplace, 4 bedrooms, (2 on main, 2 upstairs), 2 baths, kitchen with lots of cupboard space and sunroom. Or upstairs can be a separate suite with its own private entrance. Basement is finished with another bedroom and has a closed-off garage. Apple and pear trees in the backyard. Kids' playground across the street and the ocean is just a block away.
2084 QUIMPER ST. 592-9413

BY OWNER 3949 MARJEAN PLACE
Located on quiet treed cul-de-sac in Cedar Hill Braefoot area. 9 years old, 3-bedroom, full-basement home. Features old brick floor-to-ceiling raised hearth fireplace in large kitchen-eating area, with sundeck off. Additional fireplace in cosy living room, wall-to-wall over oak. Large fenced back yard. Close to all amenities. Ideally suited to family or retired couple. 477-8986.

TRADE Through CLASSIFIED DIAL 386-2121

253 COUNTRY HOMES and PROPERTIES

Western HOMES Ltd.
1037 Cloverdale Ave. 386-3494

5 AC. SANDOWNE RACE TRACK
Modern 4-bedrm, 1800 sq. ft. home. Spacious family rm with fireplace plus 2 full bathrms make easy living a family affair. Barn consists of 5 box stalls plus 2 large foaling stalls. Asking $120,000 MLS 24577.
Must be sold
trades considered
Jack Davis 386-3494 (24 hrs.)

5-ACRE HORSE FARM $112,000
5 acres of fenced well-drained property complete with 6-stall horse barn with provision for hay storage and equipment parking. All this plus a nice 3-bedroom family home with double garage. Good value and a prestige address. (MLS). Call now to view.
Neil R. MacDonald 386-3494 (24 hrs.)

SOOKE REALTY LTD.
6653 SOOKE ROAD 642-5426
2 acre mini-farm, barns, outhouses, fruit trees, gardens, all fenced (PLUS) 3 year old, 5 bedroom home, W-to-w, fireplace, lg. living room, double carport and sundeck. Excellent well. $98,000.
3 or 4 bedroom log style house, plus den with fireplace. Large living-rm. with good views of harbour and straits. ½ acre lot, well landscaped. Plenty of shrubs, fruit trees and rose gardens. Close to village centre. Offered at $62,900.
Lovely treed lot, 1.24 acres. Piped water, black-topped roads, school bus, 5 min. walk to waterfront. Only $16,500
FLORENCE GOLDIE 642-3140
BOB GEORGE 642-5670

SOOKE PROPERTIES
New listing on Church Road, 4-yr.-old, 3-bedroom home on large, fenced, landscaped lot. Full basement with lots of room for development. 20 fruit trees. 70 rose bushes. Handy to all amenities. $62,500.

1 ACRE 4 BEDROOMS
Here's a good, solid family home with 1,300 sq. ft. on the main and 700 ft. up. Has basement, garage carport and outbuilding. Property all fenced and landscaped. Close to Sooke Basin. Asking $79,500.

SEAVIEW TRIPLEX
Located on West Coast Rd. and walking distance to Sooke Village. The unit is 10-yrs.-old in very good repair. Large, nicely landscaped lot. Excellent views of Sooke Basin, Harbour and Straits, of Juan de Fuca.
For more information on the above, or to view, contact BILL KOZAK at 386-6164, Res. 385-0035, CASTLE PROPERTIES LTD.

SECLUDED RANCHER
7.6 acres, steam, hill and trees, ideal country for nature lovers. Home is sprawling ranch style, 3 BR's, family room, 2 baths, double attached garage. $94,500.

QUALITY HOME
On 2.95 acres, West Coast Rd. 1600 sq. ft. home, full bsmt, 2 heatilator FP's, walnut panelling, thermo pane windows, huge sundeck with seaviews. $89,900. Open to offers with adjoining acreage available.

1.27 ACRES
Metchosin, 3 BR home, level land, large garden area and room for your horse or cow. A must see for land lovers. $74,900.
478-5561 Norma Saunders 478-9182
478-5561 Bill Lewis 478-5818
BLOCK BROS. REALTY LTD.

HOBBY FARM
Some pasture, some rocks and trees, all fenced and cross fenced make this a picturesque setting on 4.8 acres. 6-stall barn, 2 chicken houses and 3 sheds. The ranch-style home is approx. 1300 sq. ft. with 3 bedrms, sunken living rm, with FP, family rm with car off, huge sundeck. All the hard work is done and now it is offered to you at $95,000. MLS.
MARION HAMILTON
477-7291 (Bus.) 382-0894 (Res.)
D.F.H. REAL ESTATE LTD.

$89,500
PEACE, PRIVACY AND PRODUCTIVITY on 2.8 ACRES of beautiful country property. RENOVATED 950 SQ. FT. HOME, readily extendable. Separate guest cottage and workshop. Property suitable most purposes. Located near Dominion Observatory. Call ART LAWRENCE, 479-2317. New MLS.
Landmark Properties 386-6762.

15-ACRE HOMESTEAD
Rustic 6-room home with barn, workshop, storage shed, fences. Managed orchard, fertile planted garden, woodlot. Over 5 acres cleared. Beautiful view of Mt. Arrowsmith. Livestock included. All ready to grow your own food. Open house, Sundays. $70,000. Box 104, Errington, Vancouver Island. 112-248-6706.

WANTED TO LEASE COUNTRY home with acreage by mature couple. 479-2573.

253 COUNTRY HOMES AND PROPERTIES

SPARLING REAL ESTATE
1. 701 Braemare Ave. off Ardmore Drive on .96 acre tereed and short distance to golf and beach. 3 bedrooms, 1½ baths. Heavy insulation with double glass throughout, massive rock fireplace in livingroom and large brick fireplace in master bedroom. Offered at $105,000. MLS
2. 7025 Hagan Rd. Brentwood. Charming older 2 bedroom home, fireplace in livingroom, automatic oil heat, large 80x105 lot and fairly secluded. Offered at $53,000.
3. Hunting on Ardmore and Braemare. A pleasant treed building property ¾ of an acre in size a well has been built and approved. Asking $36,900.
4. In Sidney a 3 bedroom home needs elbow grease, paint and imagination, only 7 years old. A real handyman special. $48,000.
For viewing and further information please call Sparling Real Estate Ltd. 656-5511 or Glen John 656-2848.

ACREAGE
2 year old 4 bdrm home on 5.5 acres on Saanich-Central Saanich border designed for keeping horses this property is fenced and cross fenced with a 4 stall barn and hay storage. Large separate double garage plus workshop and storage loft. Phone Jim Webber 382-7276 or 658-5977 T & C Realty.

SECLUSION PRIVACY
Here it is! A new 1600 sq. ft. 3-bedroom home on a beautiful secluded acre in Central Saanich. A small ad cannot justify this beautiful home so phone Jim Webber at 382-7276 or 658-5977 to view. MLS. Town & Country Realty. 382-7276 or 658-5977.

SIDNEY DRIVEBYS
2114 BAKERVIEW PLACE, 1280 sq. ft. 3 bed, 1½ bathroom basement home on 1-3 ac. in the country. Tudor and native rock style. Expensively decorated with unusual, but efficient floor plan. Immediate possession. New MLS. Bargain Price: $59,000.
9867 RESTHAVEN DRIVE, Little Doll's house on fully fenced lot with large workshop and carport. Ideal bachelor or retired's retreat. New MLS. Only $45,000.
Drive-by, then call
656-4000 K. DROST 656-2427
SAANICH PENINSULA PROPERTIES LTD., SIDNEY

SOOKE
$34,900 — Small unfinished older house on 1.6 acres with road front and back. City water. Cement block basement started. MLS.
$42,500 — Pretty, 1.5 acres, about 2-3rds in grass. Some lovely old trees and a creek through the back. Just renovated and rewired with 220, 2-BR cottage with FP in LR. Big sunny kitchen and extra room finished in basement. MLS.
To view the above or other country properties call:
JO LENNOX, 478-2563
388-6175, Pager 769
MARILYN MOORE, 478-2482
Homefinders, Wall & Redekop

FAMILY HOME 2 ACRES $68,600
Comfortable 4 bedrm, 1½ bath home, large carpeted kitchen with sliding dr to sundeck over carport, games room and TV room with rock fireplace dwnstairs. Hdwd floor and F.P. in liv. rm. Separate garage or barn, greenhouse, good soil and partly fenced, shake roof. Close to Sooke Village. Asking price is $5000 below May appraisal. Call owner 642-3643.

CHARACTER
SECLUSION AND TRANQUILITY are among the benefits you will enjoy living in this professionally renovated 3-bedroom home. Close in off Interurban near Camosun College. Extra bright kitchen with built-ins and delightful Tudor decor family room. The 2.24 acres provides lots of space for a few animals, chickens, garden, fruit trees, etc. ML 24022. Offers invited on $95,000.
Bill Remple Ron Kerfoot
658-5794 477-1841 652-2594
Block Bros. Realty Ltd.

Family Home Country Setting ¾-Acre Wooded Lot
Terrific home, very secluded with ample accommodation for a large family. Custom-built by contractor for his own home. Five bedrooms, rec room, office. Asking $89,000. MLS 24754. For further information call:
TED RADWAY
388-4271 477-6176
J. H. WHITTOME CO., LTD.

WHERE CAN YOU FIND A COMmunity like this? Between Tod Inlet and Saanich Inlet, new by owner, 7136 Willis Point Road, architect designed home, 2,000 sq. ft. of living area. 2 bedrms up, beautiful corner fireplace and sundeck off living room. Finished downstairs with full bathroom, plus 2 bedrooms and rec room or possible in-law suite on approx. 1 acre with some landscaping and lots of trees. $69,500, low taxes. 652-2190, 652-5668.

½ ACRE METCHSOIN MID SIXTIES
Four-bedroom family home on level lot. Room to run a pony (already has a corral) or would be great for garden. Home is spacious with fireplace, dining room, 2 baths and rec room. Priced to sell quickly. MLS 24295.
GALE CHRISTENSON
477-0191 477-7047
The Royal Trust Company

FARMLAND 9.87 ACRES
Good peat soil, flat and arable. Older house rented on property. Must be sold. Offer on $75,000. (MLS) For further details, phone: MARION HAMILTON
477-7291 (Bus.) 382-0894 (Res.)
D. F. H. REAL ESTATE LTD.

MILL BAY
1. 10½ a. with 5-year-old home — 3 bedrooms. Secluded. Victoria 20 mi. $87,900.
2. 3-bedroom, full basement home. 1½ baths, 1373 sq. ft. 18 mos. old. Seaview. $51,900.
3. 3-bedroom bungalow. Splendid waterview. $41,900.
477-6770 Val Stretch 477-1841
Block Bros. Realty Ltd.

.9 OF AN ACRE $59,900
Lovely lot, great for the individual with the green thumb. Millstream area, low taxes. The home needs minor renovations. With 3 bdrms, large L.R., D.R. and kitchen, plus full high basmnt. Millstream area. Try your offer.
386-3231 BOB HAHN 595-1642
BLOCK BROS. REALTY LTD.

PRIVATE SALE. IMMACULATE one-year-old home. Three bedrooms, full basement, 1½ baths, stove and fridge included, private fenced yard, home shares one common wall with neighbor, carport, end of quiet cul-de-sac, near schools etc. 4042 Daffodil Place (near Marigold). $53,200. Phone for appointment evenings or weekends 382-6015 or 477-6509.

GOLDEN OPPORTUNITY
Rural living plus extra revenue. 2½ acres of pasture land fenced and cross fenced with pond. 1500 sq. ft., 2 baths, ranch style bungalow, 2-car garage, 512 sq. ft. near new barn. 28 fruit and nut trees. Extra modern 2 bdrm bungalow rented. $149,900.
386-3231 Russ McDowell 382-7930
BLOCK BROS. REALTY LTD.

5.5 ACRES
Country property, 2 bd, rm full basement home, 2-car garage, year round stream, ideal for horse lovers. Price $84,000 Call F. Marshall 592-7202 or Douglas Realty 386-5911

ALMOST TEN
Arable acres Saanich Peninsula .9 miles city centre. Strange old 2 bedroom home. Reduced thousands to $[illegible].
DAR GARSIDE 384-8001 or Res. 652-1509 Royal Trust.

METCHOSIN
Live in your own 4-acre park in a house of heavy beams and leaded windows; 2,600 sq. ft. plus triple garage. $119,000. Phone owner 478-2356 for full details.

ONE OF A KIND
Deep Cove. Unobstructed sea view, 3 bedroom, 1,700 sq. ft. finished area. Unique. Offers on $87,500, or lease or lease to purchase at $575 per month. 656-4247.

253 COUNTRY HOMES AND PROPERTIES

Juan de Fuca Realty Ltd

8.87 ACRES
Extensive area cleared and fenced with numerous sturdy outbuildings. Piped water plus irrigation pond. Older 4-bedroom, 2-storey farm style home with potential. Not many properties like this around, so don't delay. $99,900.

WATERFRONT Gentleman's Residence
Superlative new 5-bedroom home located on 1 acre of prime waterfront property. Main floor has impressive entrance, living room with white brick, floor to ceiling fireplace, separate dining room, 18 ft. family room off kitchen, 3 spacious bedrooms, master with 3-Pce. bath ensuite, plus main 4-Pce. bathroom. Living, dining and family rooms all have sliding doors opening onto balcony overlooking the harbour. Completely finished lower level has 2 additional bedrooms and a den, ballroom sized recreation room with fireplace and wet bar, 3 pce. bathroom and laundry room. Built-in vacuum system, quality carpeting and double carport add touches of elegance to this superb home. $149,000.

TIRED OF RENTING? ONLY $44,900
A low down payment may enable you to purchase this 3-bedroom, seaview family home. For Mom; kitchen with lots of cupboards and built-in nook. For Dad; a basement workshop with heavy duty wiring. For The Kids: an almost completed playroom. For The Family: Spacious living room with fireplace, sundeck and large freezer filling garden. Close to schools and village.

HOME WITH A FAMILY FLAVOUR
Brick heatilator fireplace in 21x13 ft. living room to help heating costs. Bright and sunny kitchen with adjacent dining area for practical family living. 3 bedrooms on main floor with room for more and roughed-in plumbing in basement. New home reasonably priced at $49,500.

$22,000
Level ½ acre seaview lot close to Sooke Harbour. Paved roads, piped water. Only 5 minutes from Village Centre. Call now and make your offer.

12ACRES
Exceptional view property close to Becher Bay and East Sooke Park. Marina facilities and beach access close by. $57,000.
For Sooke Properties:
Call The Sooke Specialists
Rona Higgs 642-3835
Pat Therrien 642-5138
Juan de Fuca Realty Ltd., 642-5244

malahat realty ltd.
P.O. Box 40
Mill Bay, B.C.
743-5525

MILL BAY PROPERTIES
1. "FINISH IT YOURSELF SPECIAL." Builder too busy to finish this very attractive log house so says "Sell it as is." Come and see it for yourself — it has 2 stone-built fireplaces, over 2000 sq. ft. of living area and could be lived in almost immediately. This could be your bargain day.
2. Large home or legal duplex. 4 or 5 bedrooms, 2 ensuite and 2 full 4-pce. bathrooms, 2 full kitchens, dining room, 2 large living rooms, triple carport plus lock-up garage. Storage shed, many other extras on almost 1 acre. Could be revenue or live in one part and rent the other.
3. Another attractive 3 or 4-bedroom home on half-acre, could also be 2-bedroom and 1-bedroom duplex, large living room with heatilator fireplace, 2 full kitchens and eating areas, two 4-pce. bathrooms, plus utility and storage or work areas. Patios and carport.
4. SELECTION OF SEAVIEW HOMES

COBBLE HILL
1. Handyman's special on 1 acre. Over 1200 sq. ft. home, 3 bedrooms, large kitchen and living room. Stable and bar on property. Asking $40,000.
2. Half-acre lot with 3-bedroom, no-basement home. Large living room with heatilator FP. Close to store and transportation. Excellent buy at $42,500.

SHAWNIGAN LAKE
1. Your own 2-acre park to develop as you wish — more rewarding than jogging and just think of the saving on Hydro bills when you heat the house with logs in the unique fieldstone heatilator fireplace in this high quality ranch-style home. House is delightfully finished with cedar siding outside and redwood in the large living room and dining area and has 2 bedrooms (one ensuite), electric heat and double glazing and every wall insulated plus extra in room.
2. Approx. 1300 sq. ft. 3-bedroom home with dining room living room, kitchen and small den plus basement and large garage-workshop on half-acre of well-developed land. Close to stores, schools and lake, this is an excellent family home. A bargain at $52,500.
3. Large 2½-storey home, 3 bedrooms, 2½ baths, living rm., dining rm. with heatilator FP. Unique large kitchen also attractive 2-bedroom rental unit and single TR. "A" frame on approx. 2.13 acres. Also 2 poultry houses, excellent and well stocked gardens and another rented building, close to stores and schools with rental income and tax deductions. This is a very attractive property.

OPEN HOUSE
FRI., MAY 27, 5-8
SUN., MAY 29, 1-5
2.56 Acr 3 bd. 2 bath. Heated pool, barn, greenhouse, landscaped. 1 mile N of Mill Bay — Must be Sold.
Asking $83,000
For further details on any of above, contact:
Tom Burdge 743-5525 or 743-9398
Pat Dougan 743-5525 or 743-2557

Century 21
J. D. BOSDET LTD.
388-4455
3293 DOUGLAS

OPEN HOUSE SAT. - SUN. RANCHETTE
A terrific property in beautiful setting .2 acres on wooded stream — 2 possibly 3 bedrooms, big ranch house, 3 stall horse barn — guest house — pool. Lots of extras — only 4 years old. Asking $85,000. DIRECTIONS: OTTER POINT RD., RIGHT ON ROBINSON RD. TO OUR SIGN.
Ian McGregor
388-4455 656-6966

Hobby Farm
CENTRAL SAANICH
—3 or 4-BR QUALITY HOME
—3.21 acres — very productive
—Deluxe duplexed suite
—Workshop — Vegetable stand
—Greenhouse — Poultry house
—Irrigation pond.
Allabove can be combined to provide GOOD LIVING ACCOMMODATION AND REVENUE. Near elementary school. Excellent value at $108,000. To view please call:
MILDRED STAPELLS
384-8124 or 384-8075, Pager 506
PEMBERTON, HOLMES LTD.
1000 Government Street

FARM
PARKSVILLE: 18 acres, fabulous cedar home, barn, greenhouse, orchards, pasture, privacy and mountain view. Asking $120,000. Private. Open house Sunday. Call 752-9880 or 752-9153.
GORDON HULME LTD.
SIDNEY SAANICH PENINSULA
656-1154 244 Beacon Ave.

TUMBLEWEEDS

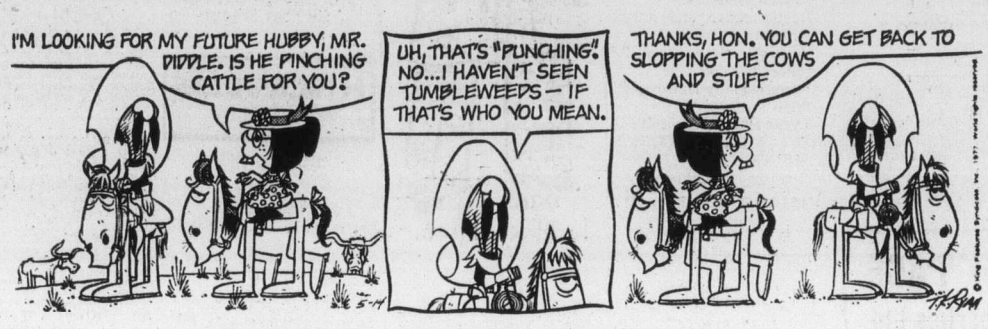

FUNKY WINKERBEAN

FRED BASSET

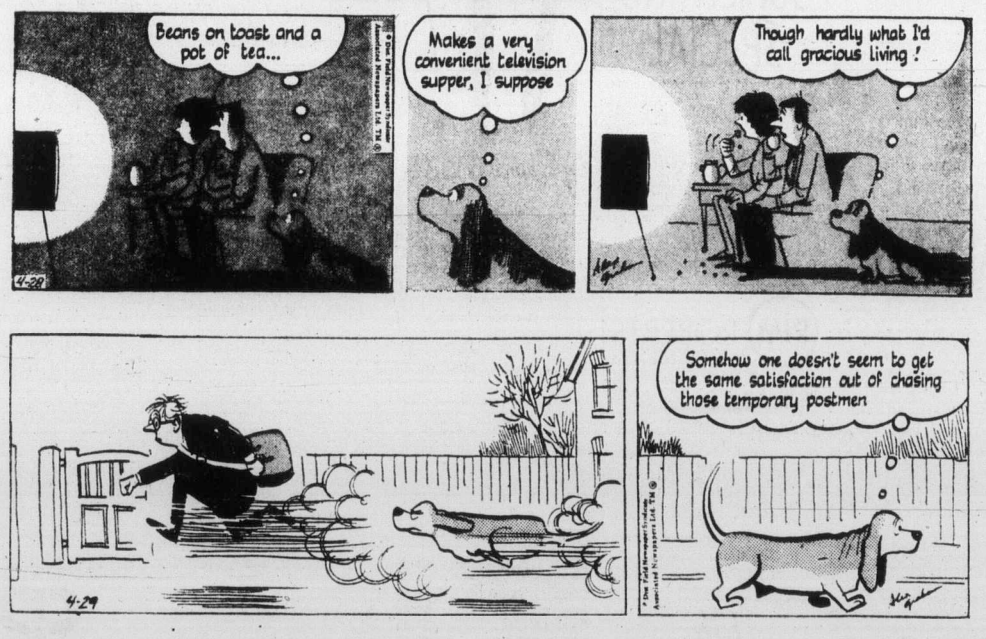

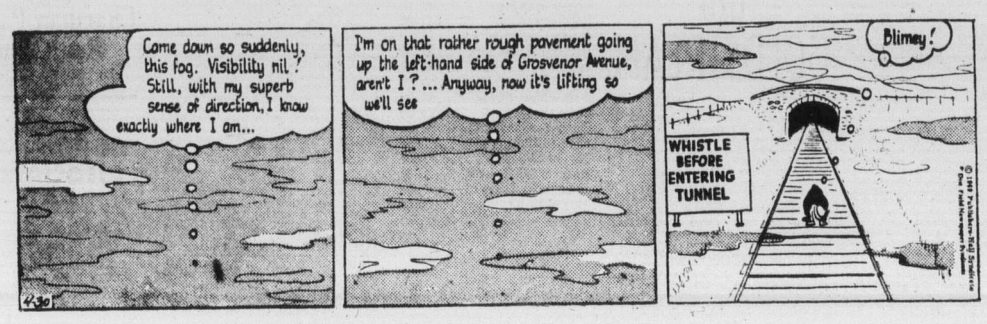

253 COUNTRY HOMES AND PROPERTIES

SINCE 1887 Pemberton, Holmes Ltd. 1000 Gov't. St. 384-8124

METCHOSIN

A—Full of charm, wants a large young family to move in. 4-bedrooms, "rose" glass windows, huge family kitchen, fireplaces in living rm dining rm, main hall, partly enclosed verandah off study and looking over the garden, trees and fields of 3½ acres. This huge loved home wants to be taken care of again. Owners are moving away after many years, so perhaps

A) A little untidy

B) We want a realistic offer soon. Ready for you to move in almost anytime. There is an income of $400 per month to help you pay the mortgage. Right in the village centre this lovely manor home has peace and quiet. MLS. Asking $125,000.

C—Or 2 or 3 miles from the village on 2 acres with magnificent views of sea, city and mountains, a great big NEW home with swimming pool, fireplaces, and about 10 or 12 rooms on 2 floors, the owners will accept an offer of $120,000. LIBRA ROAD, EXCELLENT WELL WATER SUPPLY.

C—HUGE HORSE BARN and charming 2 BR home with warm fireplace in living room — big barn. Everything immaculate. 4 or 5 fenced paddocks and floodlit riding ring, avenue of young fruit trees and really good grass. Stream through the bottom by the vegetable garden. Give me an offer on $89,300. MLS.

D—Well over 2100 sq. ft. finished immaculately. PLUS two garages and workshop. This new home, crafted by a master builder, is on 2 acres at quiet 1083 Brookview and has everything. The price is $89,500 which is well below valuation. Big sliding glass doors off living room, and dining room. High quality carpeting, kitchen with own deck and pantry, etc. Two 4 piece bathrooms for the 3 BR's, 3 and 4 way lights, cleristory windows, etc. ready for your own stove in big games room. Just finished. A bargain price.

E—TWO—2-acre lots for sale on ARDEN ROAD at $26,000 each, one with spectacular views. The other has double road frontage making it especially valuable for the future. Both well treed, perc well and need wells.

COLWOOD

F—Just listed on MLS. 3027 and 3029 PICKFORD, really well built duplexes at $48,800 each side, or try an offer on both — live in one, rent the other out. Each has 3 bedrooms and a den, and full bathroom upstairs; living room, dining room, kitchen, utility and powder room down. 1285 sq. ft. finished in each. To my mind these are a brilliant design in a lovely quiet setting. PICKFORD is off KELLY off SOOKE RD. just east of Hatley Park Shopping Centre. For details on these or other properties, please call:

DESMOND HOLMES
884-8124 or 478-1227
PEMBERTON, HOLMES LTD.
1000 Government Street

SHAWNIGAN REALTY LTD.
Shawnigan Lake 743-5311 / 383-6311

COME TO SHAWNIGAN ON THE WEEKEND AND PHONE US. WE WOULD LIKE TO SHOW YOU OUR LISTINGS.

SHAWNIGAN LAKE
$44,900—Almost Waterfront
2 lots with 1-year round and 2 summer cottages. Lake access across the road for boating and swimming. Good lakeview.

SHAWNIGAN LAKE
$53,900 — 4 Bedrooms
8 yr. old cedar home with a festive look. Has just about everything you could expect in a home its size. 2 fireplaces, 2 bathrooms. Double windows. Fenced yard. Greenhouse. New MLS.

SHAWNIGAN LAKE
$84,900 Waterfront
2 Lots with year round cottage and unique 3 bedrm houseboat. Most idyllic situation which you would not miss seeing. New ML.

SHAWNIGAN LAKE
$69,000 — Executive Home
2 storey home of unusual design. With its parquet floors, its brick and cedar walls, this home is a man's castle. Will hold large furniture. New ML.

SHAWNIGAN LAKE
$34,900 — Lakeview
Small stucco home, 1 bedroom plus baby's room. Living rm with f.p. Large dining room with sundeck. Stove, fridge washer, dryer. Workshop. Has it's own float in the lake.

SHAWNIGAN LAKE
$54,900 — One-third Acre
Brand new. 3 bedrooms. Basement ready to finish. Fibreglass moulded bath. $17 per sheet panelling. Cement drive. Selling at a loss. ML 24271.

SHAWNIGAN LAKE
EXECUTIVE HOME
LAKEVIEW
4 bdrm. home, 3 bathrms. 2 F.P. Many built-ins. Bay window. Was just appraised by P. J. Jackson Ltd. for $75,500. Superior. MLS 2196.

SHAWNIGAN LAKE
$56,900 — VILLAGE
Lge. fam. home, 3 bedrooms, 1½ bath, F.P. Full basm't. Undeveloped. Offers MLS 24536.

COBBLE HILL
$57,900 — ½ acre
1200 sq. ft. 2 yrs. old, 1½ baths, 2 F.P. basmt. has 3 lrge unfinished rms ML. 24537.

COBBLE HILL
Immaculate 3-bdrm home. Good gardening land. Big workshop and garage. T.C. Hwy. near Fisher Rd. Look for signs. ML. 23959.

743-5311 J. Ettema 743-2607
743-5331 M. Malbon 743-5145

COUNTRY PROPERTIES

1 & 2 ACRE building lots — Metchosin. $28,500 to $34,500. MLS.
2.69 ACRES seaview property — 2 bedroom home. $71,900.
2.12 ACRES — Ideal family home on picturesque meadow. Reduced to $56,000.
½ ACRE WATERFRONT — East Sooke. Custom home. 150 ft. waterfront. MLS.
1.68 ACRES WATERFRONT. Good 3 bedroom home plus self-contained lower level $115,000.
4.45 ACRES — Central Saanich, spacious home, barn and workshop. Island View Beach area. MLS.
PLUS . . . A feature home located on 10 PEACEFUL ACRES. Call me for details on this deluxe new 4 or 5 bedroom home with the best of materials and workmanship. Accommodation for all the family with a rustic beamed family room. Super kitchen with every appliance you could want. PLUS, PLUS, PLUS. MLS $169,000. Call:

LORRAINE HETT
478-2430 386-2911
Homefinders, Wall & Redekop

MINI-FARM

This 1.5 acre property is a true farm. There are over 200 productive fruit trees, 1.4 acre in raspberries and strawberries, 6 chicken houses. Very little of this extremely beautiful soil is not in use. The 2 year old custom built home has over 1390 sq. ft. on the main floor with a full basement below. Located in North Saanich. MLS. $110,000.

JOHN BRUCE Bus. 656-3928
Res. 656-6151 or 656-2023
SIDNEY REALTY LTD.

$34,900
SHAWNIGAN — LAKEVIEW
Immaculate small starter or retirement home. 1-bedroom plus nursery. Living room with fireplace. Dining room, with fireplace. Dining room with sundeck. On ¼ acre. Has it's own float in the lake.
743-5311 J. Ettema 743-2607
743-5311 M. Malbon 743-5145
SHAWNIGAN REALTY LTD.

256 WATERFRONT PROPERTIES

VIEWS, VIEWS, VIEWS
SAANICH PENINSULA
Of all the waterfront properties around this has to be one of the most beautiful. The easy-care lot gives you time to sit and watch the ever changing scenes on the water. This quality home is a large modern 3-bedroom rancher, well appointed living room with stone fireplace and feature panelled wall. Dining is separate, 2½ baths, den plus a rec. room, workshop, garden tool storage and so many extras you must call for a private showing. Asking $154,000. Please call: BETTY McFARLAND at 598-3321.

PATRICIA BAY
WATERFRONT ESTATE
This attractive one-level home with a southern exposure is set in just under three beautiful secluded acres. The home of about 3,000 square feet is ideal for a family or for retirement. Living room and den both open onto a patio, separate dining room, kitchen with eating area, three bedrooms, three bathrooms. There is also self-contained cottage. The beach is sandy and the Saanich Inlet is ideal for swimming, boating and fishing. Being offered at $225,000 by PETER NASH at 598-3321.

JACK MEARS
OAK BAY REALTY LTD.

$135,000
PERFECT LOCATION
If you are desirous of seclusion, away from noise, waterfront, you should view this property. A charming two-bedroom home of approx. 1,400 sq. ft.; living room with heatilator fireplace, separate dining room, two baths, full basement, all on approx. ¾-acre of lovely garden. Ample parking with a single car garage. The boat house on the water is approx. 22'x12'. View this exclusive listing by phoning:

JACK SWANSTON
388-4271 592-6338
J. H. WHITTOME CO., LTD.

Central Saanich UNIQUE RANCHER STYLE

This 6-yr.-old ranch style home is located on Saanichton Bay. The U-shaped floor plan provides 2 separate BR wings each with its own full bath plus a large separate guest room with bath. The sunken living room features a fireplace wall of Columbia River marble. The view kitchen opens to an expansive and private patio area. A recent addition is a "large" workshop which could accommodate other uses. This superb waterfront residence is offered at $157,500. MLS. For further details and appt. contact:

NEIL RAWNSLEY
386-2111 595-1507
MONTREAL TRUST CO.

ARDMORE
(The Best)
You just couldn't find a more perfect waterfront site than this WEST FACING low bank beachfront. Excellent cedar 2-BR residence with full suite on lower level. Approx. 1.5 acre. Hurry over, should sell before sunset at only $135,000.

TOWNER PARK

South facing beachfront with 2 lots (2.2 acres and 2.1 acres) total 4.3 acres. Private secluded with exceptional 4-BR residence—separate guest cottage—delightful pool. Easy access to pebble and sand beach. You will see nothing to compare and only $240,000. Terms or exchange considered. L. E. KIRK 386-2955 or 656-1295. CENTURY 21 Mayfair Realty

OPEN HOUSE 10984 MADRONA (DEEP COVE) SAT. & SUN. 1:30-4:30

A must see if you want boat moorage, no lawns to mow and a lovely 3 BR home. Must be sold so I will present any and all offers. M.L.S. GRAE LANGSTON 386-8596 NEWSTEAD REALTY LTD. 598-5166.

DO IT NOW
WATERFRONT HIDEAWAY
$29,900
5.62 ACRES
The ideal spot to build that cozy log cabin hideaway you've always dreamed of with swimming and fishing right at your door. Beautiful big thickly treed acreage on the south bank of the delightful Cowichan River near the lovely little town of Cowichan Lake west of Duncan. Just an hour's drive from downtown Victoria. Full details on request.
386-7521 JOHN PLATT 383-2700.
Boorman Investment Co. Ltd.
1111 Government St.

WATERFRONT ESTATE

One of Vancouver Island's finest locations: On Bare Point, just 12 miles from Duncan, 4.51 acres with 630' of waterfrontage on Stuart Channel offering total privacy in the park-like setting. Residence was built with the best of materials and is situated to take advantage of the ever changing views. With close to 3800 sq. ft. of living area, the graceful, one-level home offers elegant living for even the most discriminating. By appointment only $190,000.
For more information on the above, please contact Paul Osborne, J. H. WHITTOME & CO., LIMITED, 746-6161 Eves. 746-5329.

Breathtaking

THE HOUSE IS — THE VIEW IS — This as new, deluxe home is on PRIME seafront, near Sidney. Quality constructed and designed to advantage. Unobstructed views from kitchen, dining room, living room and master bedroom. 3 bedrooms, 3 bathrooms, den rec room or library, billiard room, guest accommodation. The kitchen is really unique. The fully landscaped lot is designed for easy care. Priced to sell at $148,000 (MLS). Bruce Champion, 386-3585, res. 652-2533. Victoria Realty Ltd.

TWO — ½-ACRE WATERFRONTS
Two custom built homes priced at $89,900 and $115,000. 2 and 4 bedrooms. 60 and 90 feet waterfront. Fantastic Olympic and sea views. Offers? Trades? More info or viewing call PAT DOERKSEN 478-3432 382-9191

CANADA PERMANENT TRUST COMPANY

LAKEFRONT
2918 LEIGHT ROAD
Lakefront properties on Langford Lake. House has 2 bedrms, large living room with big picture window over looking lake. Also change room and electrical outlet close to water. Only $60,500. Has to be seen. Owner will consider trades, up or down, also financing.

LARRY LINEHAM
595-2961 Off. Res. 595-0134
NATIONAL TRUST CO. LTD.

WATERFRONT MARKLANE

Lovely cedar bungalow on 1.6 acres with 151' waterfront, fully secluded. Executive type home with Thermopane windows, hot water heat, 2 4-pce. bathrooms, wrap-around balcony, cedar shake roof and many extras priced to sell at $139,500. FREDDY STARKE 479-3865 or 386-6164, Castle Properties Ltd.

CADBORO BAY

3-bedroom ,2 bathrooms, 1600 sq. ft. no-step bungalow with separate family room featuring private foot path to beach and quiet 75x125 ft. lot. $79,000. Waterfront fans call: BRIAN RIPLEY, 598-5643 or 592-2431, Lansdowne Properties.

FOR SALE: YOUR OWN 2-bedrm. unit on beach at Kye Bay: $16,000 FP. Low down payment — $100 per month. Private call 339-2771, evenings.

256 WATERFRONT PROPERTIES

SINCE 1887 Pemberton, Holmes Ltd. 1000 Gov't. St. 384-8124

A HOME FOR ALL SEASONS

We have a listing on the seafront side of Parker Ave which we are justifiably proud of, and which we would like you to see. If you hesitate about waterfront because of the additional cost, we think that you will be astonished at what this property has to offer, particularly when it is compared with available non-seafront homes in the same price range. A beautifully built and appointed home on an absolutely prime half acre lot. The price has been reduced to $149,500. MLS 23727. Call soon.

JOHN BELL 477-2562
GILES PERODEAU 656-4525

WEST SAANICH RD.

3.5 acres overlooking Saanich Inlet near Coles Bay. Handsome modernized country home. Very large living-dining room, 3 bedrooms, two with en-suite. Large modern kitchen with eating area. Heated outdoor pool. 2-room cottage. Small 2-stall barn and green house in lovely orchard. Subdivision potential. $175,000. MLS.

JOHN BELL 477-2562
GILES PERODEAU 656-4525

LANDSEND WATERFRONT

Offering outstanding view. One acre with trees providing privacy from road. Two-level post and beam with 3 bedrooms, 2 bathrooms. Separate dining room, den with fireplace. West end of Landsend Road. $131,000. MLS. 24606.

JOHN BELL 477-2562
GILES PERODEAU 656-4525

RANCHER

Waterfront: 8029 ARTHUR DRIVE 100 ft. on a good beach. A half acre of easy care property. A private mooring buoy. 2300 ft. of well designed living space. 3 bedrooms — 2½ bathrooms, separate dining room, den, family room. Immediate possession. $154,000. MLS.

JOHN BELL 477-2562
GILES PERODEAU 656-4525

the Permanent for Sale
1125 DOUGLAS ST., 382-9191

WATERFRONT
$69,500
Just listed, this three-quarter acre waterfront property on Fernie Wind Road — Nicely treed with eastern exposure — ideal for quality home in Curtis Point area of North Saanich. For more details contact:

DON CLARK Res. 592-6651
MIKE RUSSELL
595-2961 OFF. RES. 479-5850
NATIONAL TRUST LTD.

PEOPLE STILL SMILE IN FAIRCLIFFE LANE

Rustic, secluded and serene but just a short walk to the sea, bus and shops and only 5 minutes from downtown Victoria. Drive by Faircliff House today then let me show you the luxurious and completely charming 2-bedroom suite that has just become available in this delightful setting near the sea. Southern exposure, 4 appliances, basement parking, clear title, early possession. $47,900.

386-7521 JOHN PLATT 383-2700
BOORMAN INVESTMENT CO. LTD.
1111 GOVERNMENT STREET

SAILBOATS SEAGULLS SALT AIR

Is what you'll have if you purchase this 4-year-old, 3-bedroom executive home, situated on a city sized, easy care waterfront lot in North Sidney. The home is elegant, the views are fantastic and the beach is beautiful. MLS. Asking $139,000. For additional information call

GALE CHRISTENSON
477-0191 477-7047
The Royal Trust Company

BEAUTIFUL SUNNY

Close in to city centre, 3rd floor corner suite. Large wrap-around deck. Spacious master BR, walk-in closet. This condo has a specially bright kitchen. Drapes, appliances included. Lowered to $42,500. MLS. Please call, anytime:

386-2111 D. BECKNER 477-4994
MONTREAL TRUST

OPEN 1:30-4:30 SUN. 4997 PROSPECT LK. RD.

We invite you to view this superb executive residence. 10 rooms architect designed on .65 acre with approx. 200 feet on lovely Prospect Lake. A luxurious lakeside setting within 7 miles of downtown. Call:

THE ZIEGLERS
592-1768 595-5171
384-8075 Pager 503 or 310
Canada Trust

PORTAGE INLET WATERFRONT
Almost ½-acre fabulous view, privacy, fenced. 4-5 bedrooms, living room, dining room, fireplace, den, special custom kitchen, attic, full basement, work shop. Easy garden, fully organic fruit and vegetables. Two car garage. Bus at door. No agents please. Asking $92,000. Open house Saturday and Sunday 10-5 at 3016 Admirals Road. 386-5063.

SAANICH PENINSULA

Delightful, 2-storey, modern country-style home with 2 bedrooms, 1½ baths, LR, separate DR, and gourmet kitchen, on 1 acre lot with 150' ocean frontage, 2 miles from Swartz Bay ferry Terminal. $139,500. Call owner 656-1404.

WATERFRONT

About 1½ acres. West exposure. Good beach. And possible boat moorage-anchorage. Includes good one-bedroom summer home. $100,000. MLS 24017.
Call: JOHN HOLMS AT 386-7521
BOORMAN INVESTMENT CO. LTD.
1111 GOVERNMENT STREET

CADBORO BAY

3-bedroom, 2 bathrooms, 1600 sq. ft. no-step bungalow with separate family room featuring private foot path to beach and quiet 75x125 ft. lot. $79,000. Waterfront fans call: BRIAN RIPLEY, 598-5643 or 592-2431, Lansdowne Properties.

LAKE FRONTAGE

Beautiful building lot on North Pender Island, with frontage on Buck Lake. Power to boundary. Services available. For more information call:

386-3231 Betty Hill 477-8962
BLOCK BROS. REALTY LTD.

BRIGHT STUDIO CONDOminium, appliances, wall-wall carpet, view of Beacon Hill Park, Sea and Mountains. Swimming pool, swirl pool, sauna, bowling lawn. 647 Michigan. By owner, $24,000. 385-8301.

SHAWNIGAN LAKE, SUNNY east side south end. Owner must sell. Includes 23' self-contained trailer, change rooms, utilities shed. On 66.5 x 102' well treed pie shaped lot. $34,500. 478-7420.

OAK BAY, SALE BY OWNER, 1-bedroom condominium, large rooms, 4th floor with balcony. View of water. Reduced to $33,600. No. 417-2100 Granite St. 598-7531 or 385-0031.

2-3 OF AN ACRE COMMAND view of Strait of Juan de Fuca. New cedar cabin, with full loft and sundeck, fishing outside your door, asking $45,000. 646-2830.

SHAWNIGAN LAKE WAterfront, 1100 sq. ft. home, 88x150 lot. Price—$64,500. Phone 477-9173 or 478-1259.

SALE BY OWNER, 1-BEDROOM condominium, concrete and steel. Walk to downtown, asking $32,900, cash or terms. 598-2610.

256 WATERFRONT PROPERTIES

QUALICUM

Waterfront lot. Large treed lot with gentle slope to pebble beach, on sheltered Baynes Sound. On paved road, municipal water system and close to all amenities. Asking price $24,900, with some terms available.
Waterfront property, 13 acres of beautiful treed land with year-round stream running through. On bluff overlooking the Strait of Georgia with several choice building sites with magnificent views. Trail down to beach, oysters in abundance. Springs on one corner of the property are piped to area of building sites. A lovely property with easy access. Just 6 miles north of Qualicum Beach. Asking price $110,000.
For more information call Fred Boughen at 752-6283, Nanaimo Realty Co. Ltd., Parksville Branch. 248-6167.

96' WATERFRONT
New listing. $96,500. Owners transferred. 3 bedrooms, 1,450 sq. ft. main floor. See-through floor-to-ceiling slate fireplace. Wall-to-wall carpet throughout. 180 degree water views from large kitchen with nook, living room and separate dining room with built-in china cabinet. 1½ baths. Large den with old brick fireplace. Smaller den or fourth bedroom in partially developed full sized lower floor. Fully landscaped. Carport under large sundeck. Numerous water fowl. Phone 478-3281.

OPEN HOUSE
SAT. and SUN. 1-5
1071 TRANS-CAN. HIGHWAY
Nearly ½ acre lot, 65' waterfrontage on Portage Inlet, approximately 100 0square feet living space in attractive home with patio, sundeck and 2 stone fireplaces. 479-3824

WATERFRONT: 2 ACRES WITH cabin, Gowiland Harbour, Quadra Island. $39,500. Phone owner, 112-285-3239.

258 CONDOMINIUMS and TOWNHOUSES

DFH 477-7291
D.F.H. Real Estate Ltd.
1559 McKENZIE AVE.

CITY VIEWS

Mountain spectacles — both are yours from this TOP FLOOR, CORNER ste. situated in a REINFORCED CONCRETE bldg. within easy WALKING distance to city centre. TWO bedrms. (one with BALCONY access), W-W, hot water heat, common WORKSHOP. $34,500. MLS.
Call DONNA at 477-7291

HOP, SKIP, AND A JUMP

to the SEA! Dallas Rd. is YOURS with the purchase of this extremely SPACIOUS, TWO bedrm. ste. (16.9x11.6 master), PRIVATE PATIO for "GREEN THUMBS." Lge. IN-SUITE storage rm, W-W throughout. Hot water heat. ROOF-TOP lounging area. $39,900. MLS.
Call DONNA at 477-7291

1230 SQ. FT.

of gracious living. Lovely landscaped GARDENS greet one from the 26.4x14.10 living rm, the WINDOWED 7.11x8.3 dining area, the 15.10x13.8 master with EN-SUITE, the 14x9 2nd bedrm, and the 14.4x5 SOUTHERN balcony. W-W, BUILT-IN dishwasher. Excellent storage. Unbeatable AMENITIES at affordable price. $46,500. MLS.
Call DONNA at 477-7291

WINDOWED DEN PLUS TWO BEDRMS

allows hard-to-get flexibility in decorating and entertaining. TOP FLOOR, CORNER unit located in 14-Ste. bldg. on QUIET city street. IN-SUITE utility-store rm. (common facilities also available). Mountain VIEWS from living rm. with WRAP-AROUND balcony. WINDOWED 10.10x12.6 dining area. W-W, excellent STORAGE. Like new and only $46,500. MLS.
For details of any of the above, call anytime!

DONNA FOSS
477-7291 384-8075 (Pgr. 504)
D. F. H. REAL ESTATE LTD.

CONDO!

If you can't afford a home then you should look at this unit! Living rm, dining rm, galley-type kitchen, 4-pce. bathrm, 2 good bedrms, storage area, small patio off. MLS. Priced to sell at $37,500.

LORNE BARR
477-7291 (Bus.) 383-5484 (Res.)
ANDY ANDERSON
477-7291 (Bus.) 477-6832 (Res.)
D. F. H. REAL ESTATE LTD.

Green Acres
HENDERSON REALTY LTD.
385-9741 (anytime)

POOLEY PLACE (End Lampson off Munroe) OPEN WEEKEND 1 - 4 P.M. $58,500

New three bedroom semi-detached homes. Over 1300 sq. ft. of living area. Lots of appeal with cedar and brick exterior. Large living room with brick fireplace, and formal separate dining room. Fully landscaped, plus parking for two cars. Only 1 block from ocean and boat ramp. Excellent financing available. MLS.

FRED G. CARVER
385-9741 or 595-8564

THREE BEDROOMS NO STEPS

Bright clean and spacious townhouse unit. Living room with patio, and a large kitchen has adjoining laundry room . 4-piece bath and yes, 3 bedrooms plus a fenced play area. Monthly assessment only $15.00 and easy to buy at $44,900. MLS.

385-9741 STAN TRONT 477-2829

WALK TO HILLSIDE PLAZA

Still on a quiet street in a small 9 unit complex. 1168 sq. ft. townhouse that is clean and shiny with 3 bedrooms, 1½ baths, living and dining rooms and kitchen, fenced private patio. Check and compare at only $46,500. MLS.

385-9741 STAN TRONT 477-2829

$22,900.

One-bedroom condominium in excellent condition. Close to town, shopping, etc. On 3rd floor with elevator. MLS 23758. For any further information:

386-6796 LEO PIGERT 598-1975
386-6796 EVAN WILLIAMS 479-8049
WESTMONT REALTY LTD.
920 Hillside 386-6706

WHAT OFFERS?

—Vendor has moved and his 2-bedroom condo at 340 BURNSIDE must be sold! Trades, low down payment or rent to buy will be considered. Call:

LORRAINE HETT
386-2911 478-2430
Homefinders, Wall & Redekop

FAIRFIELD

Deluxe large 2-bedroom second floor suite, 1½ baths, 1 yr old — reduced to $39,900. MLS. Phone:

RICHARD RHODES RES. 479-9241
JOT HOME RES. 592-2130
OFFICE 479-7161
NATIONAL TRUST

LEAVING COUNTRY

Must sell, beautiful 3-bedroom townhouse, 1½ baths, living room, family room with fireplace, laundry, dining room, kitchen, storage, financing available. $56,500 firm. 477-3573.

YEAR-OLD CONDOMINIUM, 2 bedrooms, ensuite, balcony, SE exposure, rec and hobby room. Willing to carry portion. 384-9752.

258 CONDOMINIUMS and TOWNHOUSES

NOW 'BUY DIRECT FROM BUILDER

Only 13 condominium homes left in the best value development in Victoria
—very large layouts
—some with fireplaces
—skylights
—large kitchens with eating areas
—mountain and ocean views
Open now
1 to 4 p.m. daily

Westport

Near the corner of Esquimalt and Lampson or call 388-5679.

david burr LTD.

655 FORT ST. 384-9335

RETIRE IN FAIRFIELD
One of the most desirable locations in Victoria, this 2-bedroom 1½ bathroom condominium faces Beacon Hill Park with shopping at your door, walks through the park and waterfront. Among the amenities of this 1250 sq. ft. unit are underground controlled parking, games and hobby rooms and the knowledge that no one can build in front of you. MLS 23889. Asking:
$56,900
MADGE or DON ROBBINS
384-9335 384-9072

SEA AND MOUNTAIN VIEWS
Words alone cannot describe this top-floor 2-bedroom, 2 full bathroom condominium in Spencer Castle. This is indeed a luxury unit facing south and east with 1438 sq. ft., all appliances including in suite, washer and dryer, sun drapes, covered parking, use of 50' covered pool, saunas, games room and 7 guest rooms. MLS 24850. Asking:
$90,000
MADGE or DON ROBBINS
384-9335 384-9072

Western HOMES Ltd.
1037 CLOVERDALE AVE. 386-3494

$32,900
ONE BEDROOM DALLAS AREA
Good location, well run and maintained. Must be sold. MLS 24507
Compare before you buy
Jack Davis
386-3494 (24 hrs.)

WHAT HAPPENS
When an ordinary townhouse falls into the hands of a master craftsman? If you need three bedrooms and finished rec room in Orchard Hills for $48,900 call me and find out.
Terry Smollett
386-3494 (24 hrs.)

3 BDRM SUITE with basement. Very different from the usual. Appliances included. James Bay waterview. Trades accepted.
Terry Smollett
386-3494 (24 hrs.)

UNIQUE TOWNHOUSES
954 QUEENS AVE.
—Opposite Central Park
—Unique, 3-level luxury
—Superbly built and designed
—Soundproofed walls
—Thermal insulation
—Billiard Room
—Recreation Room
—Private Sun Balcony
—Underground Parking
—Priced from $45,000 to $49,000
A.H.O.P.
OPEN FOR VIEWING DAILY
12-3 P.M.
For private viewing call:
TED WALFORD
Res. 598-1420 Office 477-1841
SHELAGH HALL
Res: 592-2723 Office 477-1841
BLOCK BROS. REALTY LTD.

Townhouses
BY RYAN PROPERTIES LTD.
Many are paying too much. So please do check and compare.
(1)
$47,000. 3 bedrooms, 1½ bathrooms GDN. HD. Quiet of 1701 McKenzie. Fireplace. Fenced gdn. with trees.
(2)
$45,900. 3 bedrooms, 1½ bathrooms. Fireplace, full basement, garden, $2300 down. You may use all wife's income to qualify for mortgage. Vacant.
(3)
$35,000. 3 bedrooms, 1½ bathrooms with fridge, stove, washer, dryer, $1750 down. You may use all wife's income to qualify for mortgage. High-fenced garden-patio.
G. E. (BUS) RYAN
382-8135 Anytime

MUST SELL
OWNER LEAVING CITY
WAS $38,500—NOW $36,500
For this immaculate 2 bedroom corner suite in all adult block. This cannot be replaced for this low price. MLS. Please call:
DEL HOEGI
Days 386-7521 or Eves. 383-0515
BOORMAN INVESTMENT CO. LTD.
1111 GOVERNMENT STREET

NEW TOWNHOUSE
$4,000 CASH
Last of nine luxury three bedroom units in James Bay. Broadloomed thruout, two decks, double plumbing, parking and storage in bsmnt. Complete with fridge and stove for $49,000.
386-7771 PETER MASON 477-9318
MOODY AND MASON REALTY

SIDNEY
$42,000
Bright 2 bedroom unit overlooking park-like grounds. Good building across from the ocean. Low maintenance includes heat. Priced to sell quickly. LILIAN McLEOD 595-5131 or 388-5464 Pgr 436
CANADA TRUST, 2252 OAK BAY AVE.

OPEN HOUSE
No. 201 1792 ROCKLAND
1400 sq. ft. of luxury, wall-to-wall carpet, dishwasher, en suite, etc. 388-4455, 479-2848.

OAK BAY. CONVENIENT. PRIVACY. View. Morning sun. Large 1-bedroom unit. 598-6167.

258 CONDOMINIUMS and TOWNHOUSES

JACK MEARS OAK BAY REALTY LTD.
Member
Relocation Services Canada
2194 OAK BAY 598-3321

924 COOK STREET!
STRATA HOMES!
THESE ARE DIFFERENT!
OPEN DAILY (except Sun.)
1:30 to 4:30!
We invite you to inspect the difference
—Daylight kitchens with Breakfast space
—Unique living-dining floor plan
—All corner suites for cross-ventilation
—All two bedrooms, bath and a half
—All priced competitively — $39,900 to $45,500.
Private and off hour viewing by phoning:
B. E. JEFFREY
598-3321 (bus.) 477-4250 (res.)

DALLAS ROAD
OVERLOOKING ROSS BAY
This attractively decorated one bedroom condominium has a beautiful and interesting ocean view. Situated on the second floor on the outside of the building. There are no party walls, kitchen and bathroom with windows. Quality carpets and appliances. Monthly assessment only $50. Offered at $39,500. PETER NASH or CONNIE O'REGAN at 598-3321.

HESITATING—
NOT QUITE SURE
A condominium is exactly what you need? The solution may be found in 1753 Adanac Street. An efficient, charming wee white house on a sunny treed lot. Low, low upkeep. Good, good location. Please call: LYNETTE DELAHUNT at 598-3321 or 592-9224.

WHITTOME'S
1111 BLANSHARD 388-4271

WHY RENT?
$28,500
If you have 2 or 3 thousand dollars for down payment then this low priced condominium could quite possibly be yours. Vendor will carry. Immediate occupancy, 2 bedrooms, living room with balcony. All appliances included. MLS.
BOB JOHNSON 592-3573

'NORTHPORT
Corner Suite
Situated on the top floor. Close to 3 shopping centres. This charming 2-bedroom "mini." Asking $39,900 but bring me an offer. MLS 23933. 598-1093 Roselle Jackson 388-4271
J. H. WHITTOME CO. LTD.

SWINERTON'S REALTY WORLD

OAK BAY BEACH DRIVE CO-OP SUITE
VACANT, IMMEDIATE OCCUPANCY, Comfortable, tidy and completely redecorated lower level suite and shares in a fine owner-occupied co-op apartment. Comprises 19.6x13 LR, 7x12 Din area, (oak floors), tidy kitchen with appliances, 4-pce bath, 13x10 bedroom. Hot water heating. Low almost all inclusive monthly assessments. In addition to this fine apartment we have another absolutely lovely suite on another level of the same building for $39,500. For further information please call:
ED JUPP 385-2481, 592-1019

Oak Bay
Windsor Park
$29,500
Located steps to beach, bus, shops, golf, park and Marina. A 2-bedroom basement co-op suite. Looking across the park. A bright, well-priced home suited for adults.
SID CUSTANCE 385-2481, 589-7781.

WANTED
For a lady writer from Washington State, 1 BR condominium suite. Must be close to UVic and Racquet Club. Up to $34,000 cash. If you have this kind of accommodation and you are thinking of selling please call:
JIM MURDOCH 385-2481, 592-4530.

A. E. LEPAGE WESTERN LTD. REALTOR
1391 HILLSIDE
386-6331

NO. 104
1611 BELMONT (NEW)
2 bedrooms, large dressing rooms off both, cozy corner fireplace, private sundeck, loads of cupboards, ensuite plumbing. Central — close to all amenities. Asking $52,000.
386-6331 ERIC FRAZER 743-9155

QUIET — EXCLUSIVE
$37,500
Immaculate one bedroom condominium in exclusive Blue Waters in South Sidney. Large living room with private balcony overlooking Saanich Bay and Gulf Islands. Adult oriented building for your peace and quiet. ML 24218.
DENNIS FERRILL
386-6331 477-2083

SPLIT-LEVEL TOWNHOUSE
Over 1600 sq. ft. of living area. 3 bedrooms with probably the finest floor plan and over all layout of any townhouse complex in Victoria. Private sauna in main bathroom, ensuite, 2 pc. bathroom off rec room. Family kitchen, fireplace, patio, garden, double carport, workshop ... Exclusive. $59,900. Call
386-6331 DON BECKNER 386-0588

SPENCER CASTLE
S.E. Corner Suite
Deluxe 2 bedroom suite, on 4th floor. Elegant living room, dining room, 2 full bathrooms, concealed laundry, fully equipped kitchen, amenities include: large lawns and flower gardens, indoor swimming pool, sauna, extra guest accommodation. Underground parking, a convincing value at only $68,000. To view please call owner, 388-7311 or 652-1558.

BARGAIN
TOP CORNER CONDOMINIUM
2 Bedrms, 1½ baths, selcuded balcony, quiet, S.W. exposure, large hobby room, in well run complex $38,500. 382-6783 or 384-8075 pager 506.

BY OWNER
3-bedroom townhouse, full basement, sundeck, super rec. centre, with swimming pool and sauna; fridge, cooker, washer, dryer, and all drapes, included in price of $49,000. 479-9467.

OPEN HOUSE SUN. 12-5
Modern 1 br. 912 sq. ft., now reduced to $36,200. Come and see its many features. 1009 McKenzie, Ste. 319. 479-6855.

ONE-BEDROOM CONDOMINIUM, ground floor, Oak Bay, $29,500. 592-9144.

258 CONDOMINIUMS and TOWNHOUSES

the Permanent
1125 DOUGLAS ST., 382-9191

ROCKLAND TOWNHOMES
949 PEMBERTON ROAD
OPEN SUNDAY 1:30-4:00
Only 4 left — 2 with full bsmnts. Deluxe 2 storey family units. 3 BRs, 2½ baths, fireplaces, large kitchens with bkfst area. 7 top line appliances, numerous special features, 2 car parking, etc. Best townhouse buy in Victoria — priced below vendors costs at $88,000-$94,000. ML. All offers considered.

SECURITY AT THE SAVOY
Steel and concrete construction provide peace of mind. The 1094 sq. ft. suite provides luxurious living at its best. Spacious 2BRs (MBR ensuite), large LR and DR, complete kitchen, loads of storage, 2 big balconies, under cover parking and downtown convenience at the reduced price of $58,000. ML.

MUST BE SOLD
3 BR townhouse, Lakeview Place, (No. 10—3981 Nelthorpe). Family desined units, 1½ baths, appliances, drapes, main flr. ldy, carport and storage. Children and pets welcome. Reduced to $46,900. ML Immediate possession.

MAKE AN OFFER
Brand new 2 BR patio suite, appliances, drapes, carpeting etc. Located 1½ mile of city centre. Asking $33,900 ML — Open to offers — try your down payment. Immediate possession.

To view the above four listings please call
HERB McDANNOLD
595-1171 382-9191

BEACH DRIVE
Just across the street to Beach and Oak Bay Marina. Two bedrooms co-op with large rooms. Extra storage space and sea glimpses. Immediate occupancy. Low price of $48,000. Call ERNEST WILLDEN 383-0640; DOLORES MILES 652-2735; OFFICE 382-9191

CANADA PERMANENT TRUST COMPANY

PACE Properties Ltd.
1640 Oak Bay Ave. 595-2413

THREE EXCLUSIVE TOWN RESIDENCES
BEACON HILL PARK
Located on the park at Heywood and Oliphant, these luxurious units offer:
—2 bedrooms
—2½ bathrooms
—garages
—thermo and stained glass
—all kitchen appliances
—private sun decks
—private yards
—choice broadloom and parquet flooring
—plus quality finishing throughout

OPEN FOR INSPECTION
SAT. SUN. 2-4 p.m.
Your Host:
BRIAN HIGGINS
595-2413 Res: 658-8402

DIRECT FROM BUILDER
3 BEDROOM TOWNHOUSE
1264 Ryan St.
ONLY $53,900
$5390 DOWN—LOW MONTHLY PAYMENTS. This is our last private garden townhome in this quiet city location.
For information Call
GORDON BUTLER
477-5316
ANYTIME

OPEN TO OFFERS
No. 8 — 848 ESQUIMALT RD.
MLS 23320
Let us hear your offers on this studio condominium on the ground floor; patio, frig., stove, drapes. Priced at $25,500. Why pay rent? To view call:
384-8124 DEL WILLIAMS 385-9855

3 BEDROOMS
AND FOR ONLY $29,500!!
No. 12 — 477 LAMPSON
MLS 21262
3-bedroom condominium located near Saxe Point. Price includes stove, frig, rug, drapes, curtains, breakfast nook. Hurry!
To view call:
384-8124 DEL WILLIAMS 385-9855
PEMBERTON, HOLMES LTD.
1000 Government Street

"CONDOMAXIUMS"
BEST BUYS

1 BEDROOM UNITS

Johnson St.	$29,900
McClure St.	$32,500
Shelbourne	$32,900
Collinson (new)	$33,000
Granite (Oak Bay)	$33,900

2 BEDROOM UNITS

Collinson (new)	$37,900
Vancouver (new)	$39,900

3 BEDROOM UNIT

Lampson St.	$29,950

FOR DETAILS
BOWDEN REALTY, 383-5524
Res. 477-7750

BARGAIN!
I have a 3-bedroom townhouse in the Orchard Hill complex that is priced thousands below the competition for fast sale. If you are thinking of buying while the mortgage rates are down, how is the time. Try your low down payment. Only $43,900.
GERRY MARTIN
Bus. 598-5144 Res. 477-7050
T. L. Mann & Associates Ltd.

TOWNHOUSE
New 3-unit town house with F.P., 3-bedrooms, full basement. Bright units with 4 patio doors, 3 balconies and 1½ baths. In town location. Reduced to $48,500 and open for offers.
Call
LEE WROBEL or RANDY SMALL
388-6275 Pagers 654, 395
BRITISH AMERICAN REALTY Ltd.

RETIRING?
Lovely 1 bdrm condo on top floor with balcony and expansive city views. Near church and shopping and on transportation $29,900. ML-NRS.
Gerrit Klootwyk
386-3231 384-8075 pager 481
BLOCK BROS. REALTY LTD.

FAIRFIELD CONDO
Almost new, two-bedroom, 1½ baths, covered parking, laundry, workshop, large storage room, walking distance to downtown, Beacon Hill Park, shopping and bus. Very quiet street. Ideal for retired people. $45,500. 386-0583.

BEACH DRIVE
1-bedroom condominium, lovely view of ocean, $38,000. Phone after 5. 592-0221.

BY OWNER. DELUXE STUDIO bedroom condominium. Colored appliances, many amenities. Royal Woods. $31,500. 479-1898.

RENT TO OWN. ESQUIMALT 1-bedroom condominium, like new, sacrifice. $23,000. 383-9218.

258 CONDOMINIUMS and TOWNHOUSES

OPEN DAILY
6:30 - 8:30
OPEN WEEKENDS
1 - 4
FIGHT INFLATION IN COMFORT AT
ADMIRALS HARBOUR VIEW
TOWNHOUSES
933 ADMIRALS RD.
(Parkland area)
SAVE:
—Thermopane (double insulated) windows throughout.
—Heavily insulated for electric heat.
—Engineered by B.C. Hydro for maximum economy.
—3 large bedrooms, 1½ baths, full basement, ½ duplex from ONLY $53,900, MLS.
ENJOY:
—Luxurious carpeting, tastefully wallpapered.
—Fireplaces.
—Screened patios.
—2 and 3 sundecks.
—Rustic cedar and stucco exteriors.
—Carposrts — average 2.4 spaces per unit.
—Professionally landscaped.
—Trees, trees.
—5 year Hudac Warranty.
FOR YOUR CONVENIENCE:
—Furnished model home.
Victoria Realty Ltd.
386-3585

LUXURIOUS LIVING AT
PARKVIEW PLACE
928 Southgate St.
ACROSS FROM
Beacon Hill Park
"From the kitchen window to the wood burning fireplace, Parkview Place offers an extra high standard of quality and design for the more discriminating home buyer."
Open for viewing
1:30 A.M. TO 4:30 P.M.
OR CALL
386-6762
LANDMARK PROPERTIES LTD.

SPENCER CASTLE
2930 Cook Street
If you are considering condominiums consider the best.
—Virtually noise and fire proof
—Spacious suites
—Magnificent views and gardens
—50 ft. covered pool, saunas, workshop
—Clubhouse and guest bedrooms
—Covered parking
Open to view Monday to Friday 1-5 P.M. 384-4013 or weekends by appointment 386-3816 or call Charles Morris anytime — 384-4224
DANZO & FRANCO HOLDINGS LTD.

SOMETHING SPECIAL
'On the Park' is one of the better addresses and blocks in Victoria. This quality exclusive 17 ste. block is ideal for an executive or a retiring couple. Two levels of living space with two large decks, a kitchen with every luxury, one huge bedroom, utility-storage room with washer and dryer. Low monthly assessment. Fantastic views day and night. Priced at just $65,900. Need 2 bedrooms? Call me about another in this beautiful block.
KEN MANN
BUS: 598-5144 RES: 477-6773
T. L. Mann and Associates Ltd.

RIM ROBERTS INVESTMENTS & MANAGEMENT LTD.
702-1175 DOUGLAS 388-6691

614 FERNHILL PL.
ESQUIMALT
5 units all 2-bedroom offering up to 1,449 sq. ft. Priced from $41,500 to $44,900. Quiet, pleasant garden outlook. The best value in town. See them today.
JOE MANTON 382-5211

626 GOLDSTREAM
RENT or BUY
Call in and see "Craig" at Unit No. 11, 12:30-9 P.M. DAILY. 2 or 3 bedrooms, fireplaces, wall-to-wall, fenced yards. Exceptionally attractive. Or call 478-4412.

JOFFRE MANOR
1121 ESQUIMALT RD.
One, two and three bedrooms, $31,200 to $45,900. Next door to Municipal facilities and shopping. Featuring large workshop and rec. room.
OPEN TO VIEW DAILY 1:30-6:30
CLARE BROCK in attendance.
Phone 388-9662 or 598-3321.
Jack Mears Oak Bay Realty Ltd.

Rajah Tunic Plus

Printed Pattern

9364 8-18
by Marian Martin

GO GLAMOROUS under sun or stars in a rajah tunic that's buttoned to the waist over pants. Choose print or print 'n' plain cotton, knits.

Printed Pattern 9364: Misses' Sizes 8, 10, 12, 14, 16, 18. Size 12 (bust 34) tunic 2 3/8 yards 60-inch; pants 1 1/4.

$1.25 for each pattern — cash, cheque or money order. Add 25¢ for each pattern for first-class mail and handling. Send to: Daily Colonist Pattern Dept., 60 Progress Ave., Scarborough, Ontario, M1P 4P7. Print plainly pattern number, your name, address.

Do what the smartest women are doing — send now for our Spring-Summer Pattern Catalog! Lots of drama for few dollars—wardrobes, pants, jumps. Free pattern coupon. Send 75¢

Instant Sewing Book	$1.00
Sew + Knit Book	$1.25
Instant Money Crafts	$1.00
Instant Fashion Book	$1.00

Great Jacket!

745
by Laura Wheeler

Dress up in lacy crochet jacket worked in an easy pattern Wrap into this GREAT JACKET for everything from quick trips downtown or your vacation. Crochet of 3 strands bedspread cotton in 3 shaded colors. Pat. 745 Sizes 8-18 included.

$1.25 for each pattern — cash, cheque or money order. Add 25¢ for each pattern for first-class mail and handling. Send to: Daily Colonist Pattern Dept., 60 Progress Ave., Scarborough, Ontario, M1P 4P7. Print plainly pattern number, your name, address.

NEW 1977 NEEDLECRAFT CATALOG has 225 designs.3 free patterns inside. Knit, crochet, crafts! Send 75¢

Stitch 'n' Patch Quilts	$1.25
Crochet with Squares	$1.00
Crochet a Wardrobe	$1.00
Nifty Fifty Quilts	$1.00
Ripple Crochet	$1.00
Sew + Knit Book	$1.25
Needlepoint Book	$1.00
Flower Crochet Book	$1.00
Hairpin Crochet Book	$1.00
Instant Crochet Book	$1.00
Instant Macrame Book	$1.00
Instant Money Book	$1.00
Complete Gift Book	$1.00
Complete Afghans #14	$1.00
12 Prize Afghans #12	60¢
Book of 16 Quilts #1	60¢
Museum Quilt Book #2	60¢
15 Quilts for Today #3	60¢
Book of 16 Jiffy Rugs	60¢

258 CONDOMINIUMS and TOWNHOUSES

OPEN HOUSE
SAT. 2-4 P.M.
No. 7-3228 Wicklow Street
$53,000. Choice end unit in small (12 only) 5 year old complex. Over 2000 sq. ft. Completely developed on 3 levels. Spacious living and dining rooms, 3 large bedrooms, 1½ baths, sunporch, workshop, fenced yard, ample parking, 5 appliances, all drapes and curtains to stay. MLS 24058
John M. Hunter
388-6424 Res. 382-1143

Condominium and Townhouse Selections
1—Magnificent 2-bedroom, 2-bath unit in Laurel Point with sweeping views of city, harbour and Olympics. Fireplace in dining room. Huge 400 sq. ft. patio. Just a few blocks to city centre. All amenities. $109,000. MLS 24849.
2—Unique loft unit in Royal Woods with one bedroom on main level and 3 rooms up. Pool, tennis court and all amenities. Knockdown price of $45,900.
3—Lovely 1-bedroom Beach Drive top floor suite in prestige building. Swirlpool, sauna, underground parking. Some seaview. Will trade on small house in South Oak Bay. $49,500. New M.L.S.
4—3 bedroom townhouse in Passmore Place. Very private unit. Room for more development in basement. Try any down payment. Must be sold. Only $44,900. Check and compare.
Call DAVID BILLINGHAM on the above 4 listings.
388-6424
BAYSHORE REALTY LTD.
1006 FORT STREET

KNOWLES REALTY LTD.

BEAT THESE PRICES?
$29,900-$39,500
Not on your life. And you'll find

THE HILLSHIRE
so-o-o convenient to all amenities, located at 1525 Hillside Ave., just across from the Hillside Mall. Refreshingly different floor plans to choose from. Controlled entrances. Built-in appliances. Games room, Hobby room, Laundry facilities on 2 floors. Come and see these 1- and 2-BR condominium homes today.
Open Monday to Friday from 10:00 - 5:00;
Saturdays and Sundays from 1:00 - 4:00.
384-8101

BROWN BROS. on BLANSHARD
"People Helping People"

DOWNTOWN
2-bdrm. condominium in steel and concrete building. Priced to sell at $34,900 with low, low down payment. Fridge, stove and drapes included. Covered parking. MLS 23494.
GEORGE BURRELL 592-7979

JAMES BAY
Ideal 1-bdrm. suite for a senior. Third floor. Near James Bay Square, shopping, bus, etc. $28,500. Clear title.
REG SHUMAKER 578-2333

SPENCER CASTLE
Beautiful top floor suite. Ocean and mountain views. Fully equipped, 2-bdrm. condominium, covered parking. Pool, sauna, guest rooms available. Asking $85,000. MLS 22150.
JIM KENNEDY 592-9078
DOUG LAWSON 595-2486
or 385-8771 (anytime)

GORDON HEAD!
No. 31-3987 Gordon Head Road is a beautiful 3-bedroom townhouse. This tastefully decorated end unit has a well-planned kitchen with large patio, dining room and living room with a mirrored feature wall and fireplace. Other features include 1½ baths and room for rec. room and 4th bedroom in basement. The complex includes pool, sauna and access of grounds. All this for only $51,900. Wouldn't you rather live in Gordon Head?
BUS: 598-5144 RES: 477-7050
GERRY MARTIN
T. L. Mann & Associate Ltd.

WANT TO TRADE
A 2 or 3-bedroom house that owners will accept lovely 1-bedroom condominium in trade as down payment. Owners have $10,900 equity on full asking price of $29,900. If you would consider either, all or part of this equity as a down payment on your home please call me and we will discuss the matter further. B. Lawless, 382-7276 or 598-8323. Town & Country Realty Ltd.

SPACIOUS LUXURY TOWNHOUSES
From $59,900
1480 GARNET
Open daily through Sunday
1 p.m. to 5 p.m.
Follow signs from McKenzie and Cedar Hill Road
Aske Construction Ltd.
477-9529 656-1162

TOWNHOUSE
This 3-bedroom unit has a full bsmt., kitchen with fridge and stove, 2 bathrooms, very sunny living rm., and dining rm. Carport and balcony. Located close to schools and shopping. Priced to sell at $49,900. MLS. To view call:
Elaine Baxter
477-7291 (Bus.) 658-8324 (Res.)
D.F.H. REAL ESTATE LTD.

OPEN SUNDAY 2 TO 4
UNIT 350
W. BURNSIDE RD.
2-bedroom condo listed, I believe, at the lowest price in Victoria. Try $1000 down or less. Will assist in financing. Asking $26,500, but open to all offers. Must sell.
477-1841 Tara Bhalla 382-8879
Block Bros. Realty Ltd.

14-3987 GORDON HEAD RD.
Owner had to move and now lowered price on this 3 bdrm townhouse to $49,900. So bring in your offer. Interest rates are low now, so dare you wait longer?
386-3231 John A. John 477-8096
BLOCK BROS REALTY LTD

SEA VIEW
2-year-old quality condominium. One-bedroom apt. features washer, dryer, garburator. Stove and fridge plus downstairs storage plus covered parking. Asking $41,500. MARY JAMES, 598-4376. NEWSTEAD REALTY LTD., 598-5166.

3-BEDROOM TOWNHOUSE, Simpson Sears area. Multi level, rumpus room, bar, new washer, dryer, fridge and stove, $425. Available August 1st. 382-6823.

258 CONDOMINIUMS and TOWNHOUSES

P.R. B
P. R. BROWN AND SONS LTD.
"The People to See"

UNIVERSITY PARK TERRACE
Reduced ($44,500 to $39,950) 1870 McKenzie. Deluxe 2 BR condominium, 2nd floor sunny W. side near the back. 3 glass doors to large sundeck. Includes 5 appliances and sun drapes. Drive-in parking, swirlpool, sauna, billiards and more! Alberta owner wants action.
ROY ANDERSON
385-3435 Res. 477-5057

OAK BAY TOWERS
$39,000 1400 Newport
Prime location near marina, park and beach. Bright clean 1-BR condominium, top floor. Fantastic grounds like a park. A pleasure to show. Immed. possession.
ROY ANDERSON
385-3435 Res. 477-5057

HYCROFT ARMS FAIRFIELD
For retirement living. Atmosphere, location, convenience. This 2-bedroom, 1½ bathroom condo has it all. 1100 sq. ft. expertly decorated in the finest of taste. 15x12 master bedroom with ensuite, kitchen with built-in dishwasher, 10x8'6 dining room, 16x15 living room. Corner suite in well-run and well maintained Fairfield building. Reduced $7,000 for immediate sale. Full price $38,900. Hurry! call:
RICK KALLSTROM
595-5171 386-0751
Canada Trust

OPEN HOUSE
1:30 — 4 p.m. SAT and SUN.
Brand new, 3 bedrm. 3 bathroom, 1600 sq. ft. of unsurpassed design plus construction. Loads of storage space. Appliances included. Asking $58,900. Excellent location at 1740 Knight Ave. off Richmond Rd. Call builders, 478-4334 or 479-9847.

OPEN SAT. & SUN 2-4
No. 5-1331 JOHNSON ST.
Large 2 bedroom condo with one 4 piece bath and one 4 piece ensuite. Only $42,500! MLS 24416. Call:
JULIE MANNESS
595-5171 384-3866
Canada Trust

SEEING IS BELIEVING
2-bedroom, and den, co-op condominium. 1 block to marina. Wall-to-wall carpet, fireplace, appliances, drapes, Excellent storage cupboards. Offers. 592-7875.

265 HOUSES WANTED TO BUY

MARIGOLD
Young couple require a two-bedroom home with fireplace and fenced yard. Up to $47,000. Cash arranged.

GLANFORD ROYAL OAK
Purchaser requires a clean well kept 2 or 3 bedroom home with fireplace and basement. with drive-in garage. Up to $60,000.

BIG FURNITURE
Lady requires a home with a large living room and dining room plus a big master bedroom. House could be about 35 years old. Up to $75,000.
LEE WROBEL — 388-6275
RANDY SMALL—Pager 654 or 395
BRITISH AMERICAN REALTY LTD.

WANTED OAK BAY
Large family home in Oak Bay for family with 4 children and a housekeeper up to $120,000.00. If you have considered selling, please give me a call. This is a serious purchaser. (No obligation).
TOVE BARLOW
386-7521 477-9859
BOORMAN INVESTMENT CO. LTD.
1111 GOVERNMENT STREET

WANTED
COLWOOD-LANGFORD
Purchasers being transferred to Colwood require newer 3 bedroom home with basement. Possession date negotiable to July or August. If you are thinking of selling please give me a call.
MARILYN MOORE—478-2482
JO LENNOX—478-2563
388-6975 Pager 769 — 386-2911
Homefinders, Wall & Redekop

URGENTLY REQUIRED
For professional couple who wish to relocate: CHARACTER or APPEALING 2-bedroom home in UPPER TATTERSALL or LAKE HILL area. A separate D.R. and through hall a must, also garage, up to $65,000. PLEASE, give me a call:
GISELE SAMEC
595-5171 388-6275 Pager 391
Canada Trust

WE WILL BUY FOR CASH
If your home is suitable for rental and will show a return call the sales supervisor for a quick decision.
386-2911 or 386-2912
Wall and Redekop Realty

LOCAL NURSE
and family require a 2 or 3-bedroom home in the greater Victoria area. Will pay up to $55,000 CASH. Call CHRIS GREIG 386-6164 or 478-5053. CASTLE PROPERTIES LTD.

BUSINESS COUPLE
Require a two or three-bedroom home in a nice area. Strictly an investment. For rental. Up to $55,000 Urgent. IRENE DALZIEL 386-6164 or 477-6380. Castle Prop. Ltd.

SINGLE LADY
Requires a sturdy 2 or 3 bdrm. home with or without a bsmt. preferably on a quiet street close in. Will pay up to $50,000 CASH. Call CHRIS GREIG 386-6164 or 478-5953. CASTLE PROPERTIES LTD.

UP-ISLAND FAMILY
Urgently require 3-bedroom, full-basement home in good condition. Up to $55,000 all cash, to vendor. IRENE DALZIEL 386-6164 or 477-6380. CASTLE PROPERTIES LTD.

LARGE LOT
In View Royal, West Burnside area up to $70,000 for 2 3-br. house. Call my agent LARRY QUAGLIOTTI, 479-6609 or 386-6164 CASTLE PROPERTIES.

SMALL ACREAGE
Required for couple wishing to keep horses. Preferably 3 to 5 acres with two or three bedroom home. $100,000 range. Call BOB KOHLRUSS 386-6164 or 658-8360. CASTLE PROPERTIES LTD.

CASH FOR YOUR 2 OR 3 BR home — under $45,000. Smith Dobson Estates Ltd. 384-1424. Vic Smith, 595-5446, Jack Dobson 598-8385.

TRADE ALMOST NEW BOBCAT ($4300), as deposit on small house, or condominium. Fred, 388-6275, Pager 2424.

WANTED, OLDER HOME, ANY condition, will pay cash. Phone 652-1562 any time.

268 LISTINGS WANTED

Charman Pacific Realty Ltd.
608 Broughton Street

Specialists in land, country property and commercial development.
NORMAN ROSS & ASSOCIATES LTD.
440-1070 DOUGLAS 382-6151

WE HAVE THE SALES
YOU HAVE THE STOCK
LET'S SWITCH
CALL: 598-3321
JACK MEARS OAK BAY REALTY LTD.

268 LISTINGS WANTED

INDEPENDENT LISTING SERVICE
Sell your house for as low as $99.00
VELOX INVESTMENTS LTD.
388-4942 — 595-4482

270 EXCHANGE REAL ESTATE

REDUCED PRICE
WANT A NEW HOME
EASY TERMS — OR TRADES CONSIDERED
Immediate possession can be yours. Picture yourself in this lovely bright kitchen with built-in dishwasher, ample eating area and lots of beautiful cupboard space. Dining room with bay window and lovely chandelier. Living room with floor-to-ceiling stone fireplace, 2 full 4-pce. bathrooms — one ensuite with large master bedroom plus two additional bedrooms. Lovely plush wall-to-wall carpet throughout. Full basement features roughed-in rumpus room with fireplace, plumbed for 3rd bathroom and wired for dryer and plumbed for washer. Exterior features, maintainance free aluminum siding and stucco. Sundeck and carport. School is only 1 blk. away, University and Racquet Club just a short jog. Bus service is close. Here is an opportunity to move into a new home at a good price — terms or trades are flexible. Call us now to view — Jim Webber — 658-5977 or B. Lawless at 598-8323. Town & Country Realty. 382-7276.

WANT TO TRADE
A 2 or 3 Bedroom House that owners will accept lovely 1 Bedroom Condominium in trade as down payment. Owners have $10,900 equity on full asking price of $29,900. If you would consider either, all or part of this equity as a down payment on your home please call me and we will discuss the matter further. B. Lawless, 382-7276 or 598-8323, Town & Country Realty Ltd.

TRADES
WE HAVE LAND — LOTS — NEW HOMES & OLD FOR TRADE. MORTGAGES ACCEPTABLE. A. KLENMAN, T & C REALTY, 382-7276.

THREE-BEDROOM HOUSE ON lot 95' x 150'. Exchange for single, wide mobile. Phone 478-0225, 382-5282.

LARGE DELUXE STRATA TITLE duplex. Trade one, or both, for what have you? 474-2476.

34' KETCH PLUS CASH FOR Island property. 479-4568.

271 LOTS FOR SALE

DEAN PARK
INVEST WITH A VIEW TO THE FUTURE.
A home site at Dean Park Estates is more than just a site—it's a beautiful view.
Of the Gulf waters. The Islands. Magnificent Mount Baker.
Nothing but the season can change it.
That's why a home site at Dean Park Estates will grow in value over the years.
Come and grow with us.
But don't delay. Well over 1-3 of our 116 home sites are already sold.
Come and see the activity that's already underway. Take a scenic drive and see what the people with an eye to the future have chosen as an investment.
We're open for talking from 11-7 p.m. and open for viewing 24 hours a day.
All lots 1-3 acre priced from $33,500.
From Victoria via the Pat Bay Highway, turn left on McTavish and left on East Saanich.
Salesman on duty every day to 6 p.m.
FOR further information and special appointments to view, call—
SALES OFFICE
656-7041
OR
GEORGE BLACK
383-4124
Park Pacific Investments 383-4124
Park Pacific

SAANICHTON SUBDIVISION
AVAILABLE IMMEDIATELY, BUILDING LOTS. REDUCED TO $25,500 to $26,500.
Located at Prosser and Wallace near Centennial Park in Central Saanich.
For further information
CALL BEFORE 5 P.M.
479-8217
AFTER 5 P.M. WEEKENDS
652-2904

LAND
Minutes from town. Invest for the future. Live and enjoy now what the country offers. 4 ONLY — 5 ACRE PARCELS GOING THIS YEAR.
COASTLAND ESTATES
479-2150 or 479-9486

BRENTWOOD BAY PRICES SLASHED
Vendor has reduced the prices by $2,500 on each of these fully serviced 8,400 sq. ft. lots. Some with seaviews. Lovely treed area near Butcharts Gardens on a quiet cul-de-sac. For details, phone anytime 652-1141 AL VICKERS 652-2257
SEABOARD PROPERTIES LTD.

LOTS ADJACENT TO UNIVERSITY
Sea glimpses and trees on some. Ready for your immediate construction. Homes that are being built range from $70,000 to $100,000. Make your choice of lot with:
ARNOLD MARR 477-6233
WESTMONT REALTY LTD.
920 Hillside 386-6796

GORDON HEAD FULLY SERVICED
Near UVic — ready to build. Easy terms, 3 lots left, make us an offer on asking price of $29,000. Call B. Lawless at 382-7276 or Res. 598-8323. T. & C. Realty.

SOOKE, WHIFFEN SPIT ROAD. NEARLY ½ ACRE on paved road. Well treed, on Municipal water, $19,900. ML 24054. Call:
RUDY ROST
595-2961 OFF. RES. 653-5490
NATIONAL TRUST LTD.

COWICHAN BAY
Large building lot on sewer with nice views of Cowichan Bay. New subdivision, paved roads. Asking only $18,900 with good financing. B.C. Land, 478-5588. Don Oakes, 478-4334.

LOTS $24,500
Your choice of underground serviced lots (new subdivision) in Saanich. While they last! J. A. Britton & Associates 479-8301, 388-6275 (Pager 956).

CORDOVA BAY
Panoramic seaview lot, with architect design, approved plan, ready to build, $40,500. 592-4356.

LAST OF THREE LOTS ON THE corner of French Rd. and Galena, lot B approximately 10,000 sq. ft., ready to build on. Asking $18,000. 479-2045.

BROOMHILL — SOOKE
High lot, new sub-division, house partially built. You can save on this one. 595-2434.

THREE LOTS FOR SALE. 2 Approx. 10,000 sq. ft. One 14,150 sq. ft. 2 mins from beach. 4525 Seawood Terr. 477-2075.

BUILDING LOT
High Quadra, 73'x120', among new homes. Price $28,500. Otto Leesment. 382-8937.

WANTED TO BUY: SMALL OR odd shaped lot, half lot, serviced, in Victoria or Saanich. Call 477-0768, after 6:00 p.m.

271 LOTS FOR SALE

BUILDER!
Gordon Head lots available at builders terms. Fully serviced with underground wiring, curbed. Over 6500 sq. ft. Asking $28,500.
477-1841 Tara Bhalla 382-8879

SECLUDED SOOKE
Nicely treed lot on Wright Road. Could build single family or duplex. Try your offer on $17,900.
477-1841 Keith Kaye 477-7545

SEMI-WATERFRONT
Fantastic views from this corner lot in Metchosin. Lovely sandy beach. Nice building site. A choice lot at $44,500.
477-1841 Ketih Kaye 477-7545

LARGE LOT—$13,000
.49 acre lot located in the Winchelsea Estates near Lantzville. It is nicely treed and the house site has already been cleared. Power and mun. water to the site.
652-2594 Ron Kerfoot 477-1841

LARGE LOT
Gordon Head. Level treed lot, all underground services. Next to 4434 Majestic. Lot size 65'7x150. Builders financing available, with 25% down. Asking $31,000.
477-1841 Buzz Mainprize 658-8268

GORDON HEAD LOTS
6 fully serviced lots in beautiful Gordon Head area. Nicely priced, good terms. For further information please call:
477-1841 Al Pottage 479-2716

GORDON HEAD LOTS
11 fully serviced building lots on a cul-de-sac with underground hydro, phone, paved road, curbs and storm drains. Excellent area. Priced from $29,500 to $31,900.
477-1841 Huntley Wright 477-0897
Les Adair-Williams
477-1841 383-9950

SAANICHTON
Sea and Country View Lots
From
$24,000
Large fully serviced lots ranging from 8,400 sq. ft. to ½ acre in Saanichton Village. Financing arranged.
386-0130

WATERFRONT
LOCHSIDE DR.
Gorgeous ocean views plus view of Mt. Baker. 72 ft. of waterfront by 102 ft. rd frontage. A fairly level lot with trees. Price includes house plans specifically designed for this lot $49,900.
BOB HAHN
386-3231 595-6340 595-1648
BLOCK BROS. REALTY LTD.

COUNTRY LIVING
Well treed large and spacious lots, in an area of quality homes. Features storm and sanitary sewers, underground hydro, cablevision, telephone and municipal water. Conveniently located off Jeffrey Road in Saanichton. Priced from $28,500 to $33,000.
656-5584 Ted Phillips 656-5337
BLOCK BROS. REALTY LTD.

CHOICE LOCATION — CORNER Knight and Richmond with view over City and over 30,000 sq. ft. Could be valuable townhouse site or alternately with existing 2 bedrm basement bungalow worth approximately $50,000, could get 3 extra good size lots, plan are available. $129,000. Call Morris Lund. Victoria Realty Ltd. 386-3585, res. 479-6688.

ARDMORE
Beautifully treed, gently sloping lot with beach access, close to two golf courses and ocean sciences. Driveway in and building site, partially cleared. One of the few lots in Ardmore over 1 acre. Reduced price for immediate sale. Phone 656-4411.

NEAR WATERFRONT
ABOUT ¾ OF AN ACRE
Trees. Has rock. But could build seaview home here. $29,900.
Call: JOHN HOLMS at 386-7521
BOORMAN INVESTMENT CO. LTD.
1111 GOVERNMENT STREET

Beautiful, treed, 17,000 sq. ft. lot on quiet cul de sac with small 5-room cottage. Can be subdivided. Mt. Douglas area. Asking $62,000.
HOWARD TOMLIN 477-1327
HENDERSON REALTY LTD.
385-9741

LARGE
CITY LOT
Area of expensive homes in the City of Victoria. Over 8,000 sq. ft. Offered at $29,500. MLS 24796. TIM HOSKIN 384-8001 or 595-6250 Royal Trust.

GORDON HEAD
Large cleared, serviced lot. Sea glimpse, approx. 17,000 sq. ft. all usable land. Lovely quiet crescent. Black top driveway in. Call MRS. WEBB 477-3095, 385-2481, Swinerton Stewart Clark, REALTY WORLD.

1.5 ACRES E. SOOKE	$21,900
1 ACRE BRENTWOOD	$29,000
½ ACRE WILLIS POINT	$23,900
2 ACRES WATERFRONT	$59,500

ALL CAN BE FINANCED WITH LOW DOWN PAYMENT. A. KLENMAN, 382-7276, T & C REALTY LTD.

CITY LOT
$23,900
Good level building lot zoned R.1. B. Newly listed and priced to sell. MLS. Call CHRIS GREIG 386-6164 or 478-5953.
CASTLE PROPERTIES LTD.

Rural Subdivision
Choice lots in a treed area in Sooke. Ranging from 10,000 to 15,000 sq. ft. Priced from $18,500, easy terms aavailable.
386-7771 PETER MASON 477-9318
MOODY AND MASON REALTY

754 Ardmore Drive
ONLY $27,500
½ acre lot with drilled well, ready for building, quiet, close to beach and golf course. 656-4204.

BUILDING LOTS
hree adjacent building lots, fully nderground service in cul-de-sac ear Brentwood Village, by owner, educed to $26,900 or offers, vendor will finance. Call 595-6319.

WATERVIEW — COUNTRY
This easy to build on wooded ¾-acre is waiting for you at Willis Point. All permits are approved. By owner at $31,900 offers. 658-8767. Courtesy to realtors.

1 ACRE TREED LOT. LEVEL and square lot. Shawnigan Lake Village. $18,000. Phone J. Ettema, Shawnigan Realty, 743-5311 or Res. 743-2607.

ARDMORE DRIVE
Five ½-acre lots across from Ardmore Golf Course, good wells drilled and tested. Priced to sell. 656-4204 or 656-6239.

REDUCED
From $33,000 to $31,500. Treed, ½-acre on Chalet Rd. in Deep Cove. Drilled well, cove view. 598-4632.

RESIDENTIAL LOT, 50X110, CENtrally located, $30,000, including architect's plan for beautiful 1,500 sq. ft. home. 385-5178, after 5 p.m.

APPROXIMATELY HALF ACRE seaview lot in area of fine homes. $17,500. Lot No. 15, Satellite Park, Cobble Hill. 746-7485.

BY OWNER, NORTH SAANICH area, 7-10ths of an acre, beautiful unobstructed seaviews, close to all amenities. 656-1049.

TOWNHOUSE ZONED 100'X120', 613 Sturdee, $39,000. 382-8612 or 656-2185.

½-ACRE LOT, CENTRAL SAANich, partially treed, distant seaviews, $39,000. 479-4508 or 479-5024.

PLEASANT COUNTRY LOT IN Glen Lake area, ideal for mobile home. $25,000. 478-1975.

½-ACRE LOT, CENTRAL SAANich, partially treed, distant seaviews, $39,000. 479-4508 or 479-5024.

FULLY SERVICED LOTS GORdon Head area, near schools, and shopping. From $28,500. 477-7812.

LAKEFRONT 1-3 ACRE $35,000, terms. 382-7735, after 6 p.m.

7 ACRES, SHAWNIGAN LAKE area, year round creek. 478-8287.

TWO ACRES, $41,500, CENTRAL Saanich. 479-8987 after 6.

271 LOTS FOR SALE

COUNTRY PROPERTIES

1 & 2 ACRE building lots — Metchosin. $28,500 to $34,500. MLS.
2.69 ACRES seaview property — 2-bedroom home. $71,900.
2.12 ACRES — Ideal family home on picturesque meadow. Reduced to $96,000.
½ ACRE WATERFRONT — East Sooke. Custom home. 150 ft. waterfront. MLS.
1.68 ACRES WATERFRONT. Good 3 bedroom home plus sel-contained lower level. $115,000.
4.45 ACRES — Central Saanich, spacious home, barn and workshop. Island View Beach area. MLS.
PLUS . . . A feature home located on 10 PEACEFUL ACRES. Call me for details on this deluxe new 4 or 5-bedroom home with the best of materials and workmanship. Accommodation for all the family with a rustic beamed family room. Super kitchen with every appliance you could want. PLUS, PLUS, PLUS. MLS. $169,000. Call:
LORRAINE HETT
478-2430 396-2911
Homefinders, Wall & Redekop

Green Acres

HENDERSON REALTY LTD.
385-9741 (anytime)

DUPLEX LOT

71'x115' — Situated in popular Saxe Point area. Only 10 min. from downtown. Double sewer and water connection. Suitable from Strata duplex. Price $42,500.
FRED G. CARVER
592-8664 or 385-9741

BETTER BUY

Lot near University, high with all services in, various sizes, $900 down, balance in monthly payments, (negotiable). Phone Kasapi Construction, 386-5191 or 592-6081.

WATERFRONT, GENTLY SLOPING, Genoa Bay, one-third acre, power, water, Perc tested. 658-5928 or 658-1182.

BY OWNER — BUILDING LOT Gordon Head Area, fully serviced, $29,500. 477-1056.

273 PROPERTY FOR SALE

TWO ACRES

In Sooke and close to the Sooke Village. Property has been treed but not fully cleared. Asking price of $30,000.00. Call:
LARRY LINEHAM
595-2961 Off. Res. 595-0134
NATIONAL TRUST LTD.

DEVELOPERS

.45 of acre of property for sale by owner, one mile west of Colwood Corners on Sooke Road. Residential zoned at present. This could be what you were looking for. Has clear title now. For more details phone 478-6826 evenings or Saturdays.

7.1 ACRES

2 parcels on West Coast Road at Otter Point, Seaviews, trees, part good soil. Asking $39,000.
478-5561 Norma Saunders 478-9182
478'5561 Bill Lewis 478-5818
BLOCK BROS. REALTY LTD.

LOT FOR SALE, 8,000 PLUS square feet in Rockland area. Five minutes from town, no city noise. At the junction of Laurel Lane and Regent's Place, off St. Charles. For information phone 382-9811 days, and 598-5991 nights.

DO YOU WANT A REASONABLY priced house — or lot? If so, please call:
Dick Strobl 477-1841 Ross Leighton
Block Bros. Realty Ltd.
477-0450 598-2182

JAMES BAY, 2 ADJACENT PROPERTIES, multiple zoned, 11,200 sq. ft. Offers to $13 per ft. By owner. P.O. Box 68, Brentwood Bay, B.C. V0S 1A0.

CANADIAN COUNTRY PROPERTIES. Our 62nd year. Free catalogue. Tax Sale Service, Suite 404-VC, 85 Bloor Street East, Toronto, Ontario, M4W 1B5.

3¼ ACRES, CLOSE TO SOOKE Rd., Glen Lake area, $45,000. Terms available from owner. 478-1975.

SOOKE — PARTIALLY TREED, spacious properties, 2 to 3 acres. 642-5508.

280 ACREAGE FOR SALE AND WANTED

COBBLE HILL AREA

1—2 plus Ac. on paved road, school bus route. Close to Shawnigan Lake, Mill Bay arena complex. Excellent fertile land and only 2 parcels at $23,500.

2—Approx. 10 ac. lightly treed level land. Small exposure to is. Highway and large frontage on secondary road. Offers on $61,000.
Malahat Realty 743-5525
Pat Dougan 743-2557
Tom Burdge 743-9398

12 MINUTES PAST SOOKE
12.91 or 10 ACRES

Two really super pieces of property. Some SPECTACULAR SEA-VIEWS. True seclusion. Asking $38,500 for the 10 acre parcel and $35,000 for the 12.91 acres. Call: PETER BARDON 592-2431. Lansdowne Properties.

SLEEP BY THE CREEK — 9.6 ACRES

Relax in your own log cabin on the banks of a protected year-round creek. Lovely treed acreage. ½ hour from town. New MLS. — $64,900.
385-7721 Cliff Salmond 477-3626
GARDNER REALTY LTD.

12.3 ACRES

Located in the Highlands District, superb for horses and cattle. Two wells, 3 streams, lots of timber for a log house. Long driveway to many building sites. Asking $55,000.
478-5361 MIKE MYERS 478-6349
388-6275 pager No. 799
BLOCK BROS. REALTY LTD.

INTERESTED?

Small acreages available within 15 minutes of downtown. These parcels are approximately 5 acres each and feature privacy, views, paved road, lovely trees, small meadow areas and are priced at $48,900 each.
386-2231 W. WEICKER 598-1649
386-2231 D. R. NELSON 478-1847
BLOCK BROS. REALTY LTD.

11 ACRES
$59,500

Gently sloping, treed land with good views from the back of the Straits and Olympics. Has creek along one side of property. Located approx. 5 miles beyond Sooke. Contact BILL KOZAK at 386-6164, res. 385-0035. CASTLE PROPERTIES LTD.

WANT COUNTRY?

Then why not drive out to the end of Caldecote Road near the junctions of Old West Saanich, Sparton and Oldfield Roads and view these outstanding view building acreages. 7.5 acres priced at $67,500. 7 acres offered at $63,000. PETER BARDON 592-2431. Lansdowne Properties.

CENTRAL SAANICH

Slightly rolling, 10.74 acres of lushly-covered land with natural productive spring. 336 ft. of frontage on main country road zoned A2 for broad usage. Phone for plot plan and by-laws. $117,000. FRANCES BROWN, 595-5131. CANADA TRUST, 2252 OAK BAY AVE.

SAANICH

Private sale. Beautiful wooded 8.6 acres. Abundance of cedars, arbutus and dogwood trees. Stones throw from Killary Lake. Driveway, water, hydro, perc tested building site cleared. Price $75,000. Telephone 477-2948.

ACRES
$23,800

(Past Mill Bay.) MLS 24750. ½ cleared — bright location. RAY SMITH 384-8001 Royal Trust (24 hrs.)

3.6 ACRES, HOLDING PROPERTY. 856 CLAREMONT ROAD. CALL: 478-4412.

280 ACREAGE FOR SALE AND WANTED

P.R. B

P. R. BROWN AND SONS LTD.

"The People to See"

WEST SAANICH

About 5 acres with a well. Native trees and several good building sites.
Price $58,500
385-3435 JOHN EVANS 477-4452

FACING SOUTH ON SOUTH Saltspring Island, 40 acres with considerable waterfront. Price $135,000 Call 386-6552 or 592-3920. F. C. Hulily, Real Estate, 620 View.

285 UP-ISLAND PROPERTIES

PARKSVILLE

COUNTRY LIVING IN STYLE

6.6 acres close to Parksville. Unfinished 2000 sq. ft. custom design home. 1240 sq. ft. finished living area in basement. 3-car garage. Asking price $85,000. Call Pat Jensen. 248-9248 Eves.

APARTMENT

Just listed, quiet location close to town centre, 4-unit apartment — all 2-bedroom showing good return. Asking only $79,500. Call Fred Johnson Eves. 248-3862 MLS.

TRY THIS FOR SIGHS!!!

Near Parksville with a gorgeous view of Mr. Arrowsmith — 5.5 acres with a 5-year-old 2-bedroom home. Living room with fireplace, sliding glass doors from dining room to patio, wall-to-wall carpeting, auto. oil furnace, electric range and fridge included. You'll like the guest cottage and the 25'x40' workshop. Approx. 2 acres cleared. Hurry for this one. Price $74,500. H-806. Contact Al Simons Eves. 757-8760.

GOLF COURSE LOT

Eaglecrest — partial ocean view — underground wiring. Priced to sell at $22,900 .Call Al Hughes, 248-6955.
R. THWAITES AGENCIES (1972) LTD. (Established 1912)
Box 1029, Parksville, B.C.
Phone 248-3229

Up-Island—Duncan

1 A Country Charmer on 10 secluded acres north of Duncan. All rooms are spacious with fireplaces in four. Modern kitchen, panelled dining room with beamed ceilings, panelled and carpeted living room with beamed ceilings, den, laundry room, and three huge bedrooms. Terms available on full price of $107,000.
2 90 acres west of Duncan at $1,500 an acre. Twenty acres out of the land freeze. Second growth and bush.
3 Nearly 3 acres on the Cowichan River with a cozy summer cabin, a mile from Lake Cowichan village. A good buy at $59,000.
4 Two commercially zoned lots in Duncan with a sound versatile building of over 2,000 square feet. Priced to sell at $130,000.
On any of the above, phone Les Stahnke at J. H. WHITTOME & CO., LIMITED, Duncan, 746-6161, eves. 748-9817.

PLATEAU REALTY LIMITED

INVESTORS LOOK

126 acres in proposed 5 acre parcel area, close to Courtenay, water available. Only $1,500.00 per acre.

"OR"

72.4 ACRES

Same regional zoning — beautiful park-like property with timber, older 3-bedroom home. $125,000.

Call Charlotte Willis 338-8962.

1415 Cliffe Avenue, Courtenay, B.C., V9N 2K6, Office 339-5366.

ARTIST, WRITER, MUSICIAN, OR?

Unique 2 bedroom cedar chalet nestled among Arbutus, Oak, and Fir, on a rocky slope overlooking Cowichan Bay. Designed with decks and large window areas to take advantage of the sunny southern exposure. 2.02 acres, mostly in natural state with beautiful rock gardens and a greenhouse close to the house. $65,000. To view please phone Paul Osborne, J. H. WHITTOME & CO., LIMITED, 746-6161, or eves. 746-5329.

DUNCAN SOUTH

Older majestic five-bedroom home approximately 2½ miles south of Duncan. Approx. 4000 sq. ft. living incl. basement recreation room (26'x40'). Situated on 1.19 acres. Asking $96,000. Try your down payment and-or trade. MLS. Contact Dave Moss, 746-6517 or 746-6177 office.

NANAIMO REALTY (Duncan) Ltd.
Duncan Financial Centre
Duncan B.C. 746-6177

INVESTMENT LOTS

80 fully serviced lots, close to Public Beach and French Creek Marina.
Featuring:
—Underground wiring
—Cablevision
—Sewer
—Paved Roads
These lots are priced from $9,800, with terms available. For further information, contact Woody Mott, J. H. WHITTOME & CO. LTD. 68 Station Street, Duncan, B.C. V9L 1M5. 746-6161 or 746-4586.

Mystery Beach Lots

$169 DOWN — $169 MONTHLY

No big cash outlay here but what an easy way to get a prime recreational lot. A huge 120x240 ft. lot only 50 paces from the 2,000 ft. beach, swimming, camping, picnicing, shellfish galore! Buy while selection is best at $15,900. For brochures and information phone or write Glen Galloway personally at Nanaimo Realty Co. Ltd., Box 518, Nanaimo, B.C. at 754-2311 or eves. 758-5537 collect.

"DUNCAN — 5 ACRES, NURSERY" — 3-bdrm. older home with a new addition, 3 large greenhouses presently selling wholesale to large retail outlets. Beautiful cleared acreage — $65,000. ROY TEASDALE, Block Bros. Realty Ltd., Duncan, 746-4175 or 748-9294 eves., or mobile phone JS5-8759.

URGENT MUST SELL!

By owner. Will look at all reasonable offers on our well-kept 5 yr old 4 bedroom home in Duncan. Over 1900 sq. ft. on 81x130 lot with fruit trees. Many extras. (112) 748-1136.

NANAIMO

Condominiums. Beautiful waterfront, large 2 bedrooms. New concrete building. Close downtown. Adjacent yacht club. Open daily. Corner New Castle and Mt. Benson. (112) 753-9242.

LAKE COWICHAN

Secluded 1-3 acre with lake view and private access to lake. 2-bedroom, furnished mobile home, custom built carport, sundeck, storage shed and underground wiring. Ideal for summer home and winter rental. 749-3985.

LISTINGS WANTED FROM Nanaimo south — recreational, farms and residential acreages.
DON SHAW — 748-8312
Wall & Redekop Realty Ltd.
746-4154
471 Trans Canada Highway,
Duncan, B.C.

FARM

PARKSVILLE: 18 acres, fabulous cedar home, barn, greenhouse, orchards, pasture, privacy and mountain view. Asking $120,000. Private. Open house Sunday. Call 752-9880 or 752-9153.

QUALICUM BEACH AREA

1% down and 1% per month buys you a ½-acre wooded lot in a recreational lot subdivision. Full price, $9,000. Call Nanaimo, 758-2890.

6½ ACRES, YEAR ROUND creek, fruit trees, older home — garage, 2-bedroom trailer with garage. Asking $95,000. Few miles south of Ladysmith. Write Box 99, Ladysmith.

PARKSVILLE, LARGE LOT ON Plummer Road near beach. 592-4128.

MILL BAY AREA, APPROXIMATELY 1 acre, $18000. 595-4881.

285 UP-ISLAND PROPERTIES

PARKSVILLE QUALICUM

FAMILY HOME CLOSE IN PARKSVILLE. ¾ bsmt., 4 bdrms., 2 FP's, landscaped and fenced lot. Some view. Excellent value at $55,000. Vendor will consider trade for similar home in or near Gordon Head. Mrs. B. Sinclair, 248-6741 eves. Excl. 1406.
SMALL HOLDINGS. Two 1-acre parcels side by side Qualicum area. Asking $13,900 each. OR 1.95 acres on hwy. at Coombs — $43,500. Mrs. B. Sinclair, 248-6741 eves. Excl. 1368.
11.92 ACRES — Lightly treed corner parcel in Coombs area. $37,500. Mrs. B. Sinclair, 248-6741 eves. MLS 1407.
HOME PLUS INCOME. 2-bdrm. home freshly decorated plus sept. 1-bdrm. home situated on landscaped corner lot in Parksville. Excellent value at $49,500. Mrs. B. Sinclair, 248-6741. MLS 1378.
BLDG. LOT PARKSVILLE. 2 blocks from waterfront in nice area. Only $12,500. Mrs. B. Sinclair, 248-6741, eves. MLS 1404.
WATERFRONT REVENUE. 180 ft. safe, sandy beach — owner's 3 BR plus 7 rental units — near Little Qualicum River. $105,000 F.P. Mrs. McLeod, 248-6475 eves. MLS 1301.
COMMERCIAL HALF ACRE. On Island Hwy. near French Creek. Only available commercial zoning in rapidly growing area — access road gazetted alongside. $35,000 F.P. Mrs. McLeod, 248-6375 eves. MLS 1066.
SECLUDED WATERFRONT — $86,000. 4 miles from Parksville. 3-BR rustic cedar home. Unique design maximizes open space living. 500 sq. ft. self-contained beach cottage included at this bargain price. Eric Evans, 752-9719 eves.
PEARSON/JOHNSTONE & ASSOCIATES LTD
Parksville Qualicum
248-3216 752-6964

Charman Pacific Realty Ltd.
608 Broughton Street

QUALICUM

Waterfront Living At Its Best

DISCOVER THE DIGNITY

Of this rustic English country home. You'll discover Beams, Glass, Wood, Sandy Beach and Beautiful Views. Lge. Spacious living rm., cathedral ceiling, warm wood panelling, 4 bedrms. 2 baths, big old-fashioned veranda for lovely, lazy summer evenings, and all on one floor. An enchanting property featuring "Privacy". Easy maintenance and a prestige address. Don't put off seeing this home or you'll pass up a rare bargain! $145,000.
388-7742 385-9765
TED PINFOLD

5-ACRE MINI-FARM

Tastefully decorated home. 570 sq. ft. workshop wired 220. Plastic covered greenhouses. Cottage. Animal pens. Plums, pears, cherries and apples. (½ - ¾ ton annually). Good at the door clientele for produce. Parksville area. $79,900.

LAKEFRONT LOTS

Two adjacent lots, half acre each. Located on Robinson Lake midway between Courtney and Campbell River. Four miles off hwy along blacktop road. Lake is private, no power boats, no mobile homes. Only half mile from the renowned Council House Cabaret and dining lounge on the Oyster River. Area of quality homes. These lots are well priced at $11,500 and $11,000.

½-ACRE VIEW LOT

Comox District, ideal building lot in the much admired Eagle Nest sub-division 3 blocks from waterfront. High location affording magnificent views of the Strait of Georgie. Priced at $14,900.
478-5561 JOHN ROBINSON 478-7041
BLOCK BROS. REALTY LTD.

VANCOUVER ISLAND

Treed, Serviced Building Lots

$160 Down — $160 Monthly

PRICE $15,900

Nicely treed with firs and cedars for privacy and located ½ mile from ocean with best salmon fishing area in the west. Paved roads, sewer, water, hydro and telephone close to bus service. Location just 3 miles north of Nanaimo. Buy for investment and future retirement. Invest just $160 monthly in land on beautiful Vancouver Island and watch the value go up. For brochures and information phone or write Peter Kloosterboer personally at Nanaimo Realty Co. Ltd., Box 518, Nanaimo, B.C. at 754-2311 or eves. 758-7771 collect.

Highway Property

Zoned heavy industry, over three acres. 486 feet frontage on trans Canada Highway. Prominent location north Duncan, concrete block building, 6 bays. In use as service garage. Also two-storey wood frame building, over 2000 sq. ft. owner would consider subdividing. Full price $185,000. Contact Bob Bruce, Nanaimo Realty (Duncan) Ltd., 435 Trunk Road, Duncan, B.C.

BY OWNER, 1540 SQ. FT. HOME on .75 acre, with lake view, sunken foyer, walnut panelled living room with rock fireplace, formal dining room with feature rock wall, large kitchen with eating area, with many walnut cupboards, 3 bedrooms, 1½ bath, finished rec room with fireplace, den, bedroom, sewing-utility room and playroom — bedroom downstairs. Also roughed-in bathroom and large storage-working area. $83,000. Phone 746-6839.

34 ACRES

2 cottages on 34 acres of good level land mostly covered with timber. Lots of water. Parksville area. Retiring and will take equity in bungalow or property in Victoria area. BOB CARTER or KEN WALTERS, 385-2481 (24 hrs.) Swinerton Stewart Clark Ltd. Realty World.

5 ACRE VIEW LOT LADYSMITH

Serviced with paved road. Drilled well. Valley views. $28,900, with $2,000 down. Low interest monthly payments to suit you. J. HENDERSON, HENDERSON REALTY LTD. 652-3157 or 385-9741.

TRANQUILITY BAY COURTENAY AREA

Serviced lots with beach access. Asking only $13,000 and $14,000. For details and directions, please call anytime.
477-0191 JACK MOEN 658-5448
The Royal Trust Company

FOR THE FISHERMAN

Great building lot with year round moorage, close to terrific fishing. Nice safe harbour. Treed lot with possible view.
386-2231 BETTY HILL 477-8972
BLOCK BROS REALTY LTD

QUALICUM LOT — $9,700. Treed corner lot close to village centre. 20' lane at rear. Call H. HODGSON 382-3835. L. THOMAS 478-6058. DOUGLAS HAWKES LTD. 384-7126.

PARKSVILLE, MAKE YOUR offer on this choice serviced lot. Phone 479-9184.

CABIN ON FLAT, TREED ½ acre lot, hydro in, water main in, Buccaneer Beach, $22,350. 479-1203.

290 FARMS FOR SALE AND WANTED

BROWN BROS on LANSHARD

"People Helping People"

FARM
225 Acres

Only about 9 miles from downtown Victoria, secluded and quiet country living, 12-yr.-old modern basement home, barns, silage bin and the old farm house. Approx. 50 acres of rich bottomland in pasture, hay and forage crops. Fully fenced, 2 seasonal streams, ponds for irrigation, 2 pressure (wells) systems. Mostly treed with some marketable timber in 3 separate parcels, 3 road frontages. The farm proper, consisting of 178 acres, can be purchased separately for $250,000. Total price for all is $344,000. MLS.
REG SCHUMAKER
398-2333 or 385-8771 (anytime)

293 GULF ISLAND PROPERTIES

BEAUTIFUL SALT SPRING ESTATE SALE

91.44 ACRES OF UNSURPASSED VIEWS. The scenic wonderland surrounding Salt Spring Island is known to visitors from all corners of the globe. Land may be subdivided into 20 acre parcels. Vendors very anxious for a quick sale, will look at all reasonable offers on the asking price of $155,000.

NORTH PENDER ISLAND

Half acre building lot, sewer and water on property. 200 ft. from beach. New homes all around. Vendor will help finance. Asking $18,000.
477-1941 Tara Bhalla 382-8879
Block Bros. Realty Ltd.

THETIS ISLAND

Telegraph Harbour Residence $75,000
Trincomali Seafrontage $76,000
Sunrise Point Estate $175,000

HUDSON ISLAND

1.8 acre—495 feet frontage $33,000
1.5 acre—610 feet frontage $35,000

SANSUM NARROWS

5 acres—249 feet frontage $49,000.
H. W. DICKIE LIMITED
70 Government Street,
Duncan, B.C. V9L 1A1
Phone 746-5171

SALT SPRING SECLUSION

Delightful secluded 2 bdrm country home in tip top shape with seaview just min. from private beach access. 1.2 acre lot contains several outbuildings, fruit trees, etc. Just 1½ miles from Ganges and 7½ from Fulford. Immediate possession as owner leaving country. For more details on this exceptional mini farm please phone Graham Ireland, res. 595-8845 or City Brokerage 386-3547.

GABRIOLA ISLAND

Waterfront lot with 3-bed. mobile home and garage. $53,000. Spacious post and beam family home. $46,500. Treed lots at $5,000. 5-acre parcels at $23,000. Call Neil Wark, evenings, 247-8852 or Gabriola Realty Ltd., 247-9622.

SATURNA

2.75 acres, 2 small cabins, water, septic, hydro, walk to ferry. $28,000. 384-9786.

PENDER ISLAND: 91' FRONTAGE x 200' on secluded cove. No public access. Facing S.W. Piped water, and driveway in place. $26,000. 929-2636, Vancouver.

WISE ISLAND WATERFRONT lot, near Galiano. $15,900. 112-876-2487.

GABRIOLA ISLAND, VIEW LOT, Buttercup Rd., Lot 74, $13,000. 247-9376. F. Dill.

291 MAINLAND AND OUT OF PROVINCE PROPERTIES

"147 ACRES"

Just over the mountains in Princeton. A most beautiful property with sub. division approval for 12 lots of 10 and 15 acres. A test well has been sunk and indices ample water supply. For more information and viewing please call ERNEST WILLDEN 383-0640 DOLORES MILES 652-2735, OFFICE 382-9191.

CANADA PERMANENT TRUST COMPANY

OLYMPIA WASHINGTON, Duplex lot, 2 miles city circle, area of new homes, $6,500. 385-5335.

NOTICE TO CREDITORS
TILLICUM FISH & CHIPS
3000 Tillicum Rd.,
Victoria, B.C.

NOTICE IS HEREBY GIVEN that the above business is under new ownership as of June 1, 1977. Creditors and others having claims against the said business and the former owner, BARRY JACOB SHELL, are hereby requested to send them to the undersigned before June 1, 1977, after which date the proceeds of the sale will be paid to the previous owner.
The new owners are not responsible for any debts or liabilities incurred by the former owner, BARRY JACOB SHELL.
E. M. LEE,
Barrister & Solicitor,
411-620 View Street,
Victoria, B.C. V8W 1J6
Telephone: 385-2831

LUNDS
926 FORT ST.
Good Quality
ESTATE & CONSIGNED
FURNISHINGS
By AUCTION
TUES., 7 P.M.

Several Interesting
CLOCKS
BRASS & COPPER ITEMS

EDWARDIAN TABLE
(REDUCED TO COFFEE TABLE HEIGHT)
EDWARDIAN & OTHER OCCASIONAL CHAIRS
DROP END COUCH
CHESTERFIELD SUITES
CARPETS
DINETTE SUITES
MAPLE HUTCH
TWIN MAPLE FINISHED BEDROOM SUITE
INLAID MAHOG. DRESSERS
DISPLAY CABINET
CHINA-GLASS ORNAMENTS
MOUNTED HEADS
LARGE SELECTION OF QUALITY PRINTS
APPLIANCES
STAMP COLLECTIONS

ESTATE ANTIQUE AUCTION
JUNE 7th
ONLY QUALITY ITEMS ARE NOW BEING ACCEPTED

LUNDS AUCTIONEERS & APPRAISERS PHONE 386-3308

Deaths and funerals

305 DEATHS and FUNERALS

BALL—In hospital on May 28, 1977 after a brief illness, Mr. Matthew Ball, aged 84 years, born in Mansifeld, Nottingham, England and a resident of View Royal, B.C. for the past three years. Late residence, 8E—1215 Craigflower Rd.; formerly of Saanich, B.C. for 50 years. He leaves his loving wife, Klara, at home; son, James M. Ball, Williams Lake, B.C.; five grandchildren; two great grandchildren; his brother, Jack Ball, Lacombe, Alberta; sisters: Mrs. Molly Simister, Cumberland, B.C.; and Mrs. May Hosegood, Toronto, Ont. Mr. Ball was a member of the South Vancouver Island Rangers and the B.C. Hydro Superannuated Employee's Association, Island Branch.
Service in the Sands Funeral Chapel of Heather, Colwood, B.C. on Wednesday, June 1, 1977 at 1:00 p.m. Pastor H. G. Bickel officiating. Cremation.
Sands—Colwood

BARTLEMAN — In Sidney, B.C., on May 24, 1977, Mrs. Theresa Bartleman, aged 50 years. Born in Duncan, B.C. and a resident of Central Saanich, B.C. for the past 35 years, late residence 850 Stellys Cross Rd. She leaves her loving husband, David, at home; sons, James, Larry, Joseph, Raymond, David Jr., Gordon; daughters, Marie and Charlene; grandchildren, Alisa and Philip; her parents, William and Margaret Tommy; brother, Abner; sisters, Elsie Canute, Lavina Thomas, Amelia Wilson, Emily Tommy, Georgina Jimmy, Wilma Totes, all of Duncan, B.C.; her aunt, Celestine; uncle, Everest; several nieces and nephews.
Prayers will be offered in Sands Funeral Chapel of Roses, Sidney, B.C. on Sunday, May 29, 1977, at 8:00 p.m. Mass will be celebrated in Our Lady of the Assumption Church, 7742 W. Saanich Rd., on Monday, May 30, 1977 at 10:00 a.m. Rev. Father William Mudge celebrant. Arrangements by Sands' Funeral Chapel of Roses, Sidney, B.C. Interment at Saanich Peninsula Cemetery.
SANDS—SIDNEY

BROWN — In Victoria, B.C. on May 25th, 1977, Mr. Gerald Ruben Brown, aged 34 years, born in Westholme, B.C., late residence, Tussie Rd., Westholme, B.C. He leaves 7 children; 2 brothers; 3 sisters; several aunts, uncles, nieces, nephews and cousins.

BROWN — In Victoria, B.C. on May 27th, 1977, Mr. Lloyd Brown, aged 32 years, born in Chemainus, B.C., late residence, Tussie Rd., Westholme, B.C. he leaves 3 children; 2 brothers; 3 sisters; several aunts, uncles, nieces, nephews and cousins.
Prayers for Gerald Ruben Brown and Lloyd Brown will be held in the Sands Mortuary Limited, "Memorial Chapel of Chimes;", Victoria, B.C., on Monday, May 30th, 1977 at 8:00 p.m. Mass will be celebrated in St. Judes Roman Catholic Church, Westholme, B.C. on Tuesday, May 31st, 1977 at 11:00 a.m. Rev. Father William Mudge celebrant. Interment in the Westholme Cemetery.
—SANDS — VICTORIA—

CARTER—At Royal Alexandra Hospital, Edmonton, Alta., on May 21, 1977, Peter B., aged 48 years, late of Pender Island, B.C. Survived by his wife, Doreen and children, David and Judy, at Mill Bay, B.C.; five brothers: George, Penticton; Wilf and Tom, Vancouver; Cyril, Vernon; Harold, Vanderhoof; three sisters: Mrs. L. (Mary) Kowalski, Vernon; Mrs. A. (Pat) Schade, Creston; and Mrs. L. (Teresa) Smith, Salmon Arm; nieces and nephews. Since June, 1967, Mr. Carter was owner of Pender Island Freight Service and Building Supplies Ltd., Pender Island, B.C.
A memorial service will be held at St. Peter's Church, Pender Island, on Saturday, June 4th, at 1:30 p.m. Flowers gratefully declined, donations may be made to the charity of your choice.

CHRISTOPHER—In Victoria on May 27, 1977, Steven Christopher aged 88 years, of 1425 Richardson St., formerly of Vancouver. He leaves one daughter Mrs. R. B. (Irene) Conway of Qualicum Beach; one son George S. of Calgary; four grandchildren, two great-grandchildren; also one sister in West Virginia.
Funeral services will be held on Thursday, June 2, 1977 at 3:00 p.m. in McCall Bros. FAMILY CHAPEL with Mr. Victor H. Stevens officiating. Flowers gratefully declined.

LIKAR — In Victoria, May 25, 1977, Dragutin (Charlie) Likar, aged 49 years, late of 516 Yates St. Mr. Likar was born in Yugoslavia coming to B.C. in 1955. Formerly of Kitimat and Nelson, B.C. and a former employee of the B.C. Government Department of Highways. Survived by his family, Louise and Mary of Victoria; a son, mother and brothers in Yugoslavia.
Funeral service will be held Monday, May 30 at 11 a.m. in CUNNINGHAM FUNERAL CHAPEL with Brigadier Thomas Smith officiating followed by cremation.

"PASSED INTO THE PRESENCE OF HIS LORD"
RASHLEIGH—At Resthaven Hospital, Sidney, B.C., on May 28, 1977, Peter Abraham Rashleigh, aged 50 years, of 7795 East Saanich Road. He leaves his loving wife Janet; one daughter Ida Mary; two sons John David and Peter Bruce all at home; his mother and father Mr. and Mrs. J. Stanley Rashleigh of Sidney, B.C.; two sisters Betty and Eva; a brother and a sister-in-law Arthur and Lorna; a cousin Elise Le Gresley; also several nieces and nephews.
Funeral services will be held on Tuesday, May 31, 1977 at 3:00 p.m. in McCall Bros. FLORAL CHAPEL with the Rev. H. S. Sheppard officiating, followed by interment at Shadev Creek Cemetery, East Saanich Road. Flowers gratefully declined. (In lieu of flowers donations may be made to the Missionary Memorial Fund, Saanichton, in care of Lambrick Park Church, 1760 Feltham Road, Victoria, B.C.)

WILSON — In Victoria on May 27th, 1977, Alma Estelle Wilson, beloved mother of Maeford Slocombe and grandmother of Linda and Gareth Slocombe. She was a long time member of the First United Church.
PRIVATE service at McCall Bros. FAMILY CHAPEL with the Rev. Dr. G. Struthers officiating. (Flowers gratefully declined.)

"GONE TO BE WITH THE LORD"
WRIGHT—In Victoria on May 27, 1977, Archibald McIntosh Wright, aged 79 years of Christmas Manor 560 Austin Ave., Vancouver, B.C., formerly of 755 Wilson St., Victoria. He leaves one daughter Mrs. E. H. (Janet) Benner of Victoria; two sons David and George; also eight grandchildren.
Funeral arrangements will be announced later by McCall Bros.

309 IN MEMORIAM

LUDVICSON — In loving memory of my loving husband, Oscar, who passed away suddenly May 28, 1976. Sadly missed by wife Rose and daughter Doris and granddaughter, Pat and family.

THEY SHALL GROW NOT OLD AS WE WHO ARE LEFT GROW OLD. AGE SHALL NOT WEARY THEM, NOR THE YEAR'S CONDEMN. AT THE GOING DOWN OF THE SUN, AND IN THE MORNING, WE WILL REMEMBER THEM.
WITH GRATITUDE, SANDS

310 FUNERAL DIRECTORS

Sands

SEVEN CHAPELS SERVING VANCOUVER ISLAND
Sensible Prices
Dedicated Service
For Information In Victoria Phone 388-5155

McCall's

MONDAY
MARSH, Mrs. Leslie
10:30 a.m.—FLORAL CHAPEL
TO BE ANNOUNCED
RASHLEIGH, Mr. Peter A.

McCALL BROS.
Floral Funeral Chapels
385-4465

MEMBER BY INVITATION
NSM NATIONAL SELECTED MORTICIANS
SINCE 1906
VICTORIA, 388-5155
SIDNEY, 656-2932
COLWOOD, 478-3821
NANAIMO, 753-2032
DUNCAN, 746-5212
LADYSMITH, 245-2331
Removal And Service Arrangement
Covering Vancouver Island
A Division of Sands

CUNNINGHAM FUNERAL CHAPEL
1155 FORT STREET
Phone 384-5512 or 384-8626
Offering dignified moderate service for all. Geo. S. Cunningham, owner, manager.

FIRST MEMORIAL SERVICES
Serving the Public and Exclusive Undertakers for the Memorial Society of B.C. 658-5244.

310 FUNERAL DIRECTORS

INTERNATIONAL FLIGHT CARE
Specializing in forwarding to or from anywhere
WORLD WIDE FUNERAL INFORMATION SERVICE
call collect (604) 388-5155
or cable
"Mortuary Victoria"
A Division of Sands

Haywards (B.C. Funeral Co.)
Thomson & Irving
Funeral Chapels
1625 Quadra St.
386-3505

311 MONUMENTALS

MORTIMER'S
MONUMENTAL WORKS
New MODERN Location
709 KINGS RD. at Douglas
100 years of service to Vancouver Island and the Islands
383-6421

STEWART MONUMENTAL Works Ltd.
ESTABLISHED 1896
Memorial of Distinction
Marble fireplace and tabletops
1403 May St. 384-3452

313 MISCELLANEOUS

IN MEMORIAM DONATIONS
to be used exclusively for
CANCER RESEARCH
should be directed to
CANADIAN CANCER SOCIETY
657 Caledonia Ave., Victoria

TO PLACE YOUR CLASSIFIED AD PHONE DIRECT

NOTICE TO CREDITORS AND OTHERS
RE: STJEPAN BIRUS, otherwise known as STEPHEN BIRUS and STEVE BIRUS, DECEASED.

NOTICE is hereby given that creditors and others having claims against the Estate of Stjepan Birus, otherwise known as Stephen Birus and Steve Birus, deceased, formerly of 1234 Johnson Street, Victoria, B.C. are hereby required to send them to the undersigned solicitor for the administrator, in writing, to Ste. 201—1012 Douglas Street, Victoria, B.C. before the 30th day of June, 1977 after which date the said Administrator will distribute the said estate among the parties entitled thereto, having regard only to claims of which he then has notice.
PATRICK JOHN SINNOTT
Administrator
PATRICK J. SINNOTT
Solicitor.

TRANSPORT CANADA
CANADIAN COAST GUARD

SEALED TENDERS, addressed to Regional Director, Canadian Coast Guard Western, Third Floor, 1155 Robson Street, Vancouver, B.C., V6E 1B9 and marked "Tender for V.T.M.S. Amphitrite Point, Water Supply Pipeline and Access Road Upgrading", will be received up to 3:00 p.m. PDST, June 17, 1977.
The work includes the supply and installation of approximately 3400 feet of 8-inch, 2600 feet of 6-inch water supply pipe, valves, excess flow valve and valve chamber, hydrants and appurtenances, and the upgrading of approximately 2300 feet of access road.
Plans, specifications and other tender documents may be examined at the office of the Manager of Projects, 1155 Robson St., Vancouver, B.C. and copies can be obtained on deposit of a certified cheque for $25.00 made payable to the Receiver General for Canada.
Plans, specifications and other tender documents will also be on display at the Amalgamated Construction Association of B.C., 2675 Oak Street, Vancouver; Construction Plan Services, 3785 Myrtle Street, Burnaby, B.C.; Alberni Valley Contractors Association, Box 81, Port Alberni, B.C.; Construction Association of Victoria, 1075 Alston Street, Victoria, B.C.; Nanaimo Construction Association, 2232 Wilgress Road, Nanaimo, B.C. and North Vancouver Island Construction Association, 2070 North Island Highway, Campbell River, B.C.
The Coast Guard does not bind itself to accept the lowest or any tender.
W. Stratychuk
for H. O. Buchanan
Regional Director
Canadian Coast Guard
Western
TELEPHONE: 666-3823
TELEX: 045 3235

Special Offer

FOR PRIVATE PARTY CLASSIFIED ADVERTISERS

Use this handy coupon to place your Classified Advertisement and save money.

Name .....
Address .....
.....
Phone No. .....
Signature .....

FILL OUT AND MAIL TO
SPECIAL OFFER
Victoria Press Ltd.,
P.O. Box 300,
Victoria, B.C.
V8W 2N4.

OR,
DELIVER IN PERSON TO
2621 Douglas St.,
Victoria, B.C.

No. of Insertions ..... Amount Enclosed $.....

Your ad will run as soon as possible upon receipt of this coupon and payment, or please specify consecutive dates:
.....
.....

Classification Number ..... **10 WORDS MINIMUM**

10 Words for 1 insertion in The Daily Colonist and Victoria Times: **$1.00**
10¢ for each additional word.

10 Words for 3 insertions in The Daily Colonist and Victoria Times: **$2.50**
25¢ for each additional word.

10 Words for 6 insertions in The Daily Colonist and Victoria Times: **$4.00**
40¢ for each additional word.

Victoria Press Box Charge $2.75 per month.
☐ Replies to be mailed. ☐ Replies to be held for pickup.

All ads must be written in regular classified style, and run on consecutive days.

All real estate, mobile home, rental and business advertising is considered to be commercial advertising and will not qualify for this special offer.

SEND CHEQUE or MONEY ORDER
— NO REFUNDS —
This coupon valid until June 1st, 1977

THE DAILY COLONIST AND VICTORIA TIMES

Blue Jays cool on free-agent market

TORONTO (CP) — An expansion team with probably the lowest salary budget in major league baseball and an average attendance of more than 20,000 a game might be expected to be licking its chops over a chance to dabble in the free-agent market.

But the American League Toronto Blue Jays aren't at all sure they want to compete for the high-priced talent that will become available at the end of the current season.

The reason is that they're doubtful the acquisition of one or two big-salary superstars would be an unmixed blessing. The team is already healty at the box office and the acquisition of name players might do more to disrupt morals than help build a contender.

The Blue Jays and Seattle Mariners, as first-year clubs, were not allowed to participate in the bidding for free agents this year. But they'll be on even terms with other teams next year.

"We've got what we think is an accurate list of the people likely to become free agents and we'll be watching them closely," says Elliott Wahle, Blue Jays' administrator of player peronnel.

"But the emphasis will be on young fellows, maybe good prospects who want to go to a club that they will give them a chance to play. We think there's considerable doubt whether you gain much by going out and buying a name player for a lot of money and parachuting him on to your roster."

Wahle says the Blue Jays feel they are developing "something pretty good just with what we have."

"I certainly wouldn't ever want to tell one of our kids, who's done a job for us, that there's no money for him because we're spending it on some hotshot from outside. You bring in a big name and there's bound to be resentment . . . And if he doesn't perform, the situation gets even worse. Moreover, it's extra tough for him because he's under the gun to deliver."

CAPITAL REGIONAL DISTRICT

Pursuant to Section 766AA of the Municipal Act, the following text of By-law No. 357, cited as "Zoning By-law, Planning Area No. 3 (Salt Spring Island), Amendment By-law No. 19, 1977", is hereby published.

A BY-LAW TO AMEND BY-LAW NO. 66, PLANNING AREA NO. 3 (SALT SPRING ISLAND)

The Board of the Capital Regional District in open meeting assembled, enacts as follows:

1. By-law No. 66, cited as "Zoning By-law No. 1, Planning Area No. 3, (Salt Spring Island) 1970", is amended as follows:

   By deleting from the Water "C" Zone and adding to the Commercial 1 Zone, Lot 541, Salt Spring Island, Cowichan Land District, as shown on Plan No. 36, attached and forming part of this by-law.

A copy of the complete by-law may be viewed during normal working hours, 8:30 a.m. to 4:30 p.m., Monday to Friday inclusive, holidays excepted, at the offices of the Capital Regional District, 524 Yates Street, Victoria, B.C

Dennis A. Young,
Executive Director.

CAPITAL REGIONAL DISTRICT

Pursuant to Section 766AA of the Municipal Act, the following text of Bylaw No. 358, cited as "Zoning Bylaw, Planning Area No. 3 (Salt Spring Island), Amendment Bylaw No. 20, 1977" is hereby published.

A BYLAW TO AMEND ZONING BYLAW NO. 66, PLANNING AREA NO. 3 (SALT SPRING ISLAND)

The Board of the Capital Regional District in open meeting assembled, enacts as follows:

1. Bylaw No. 66, cited as "Zoning Bylaw No. 1, Planning Area No. 3 (Salt Spring Island) 1970", is amended as follows:

   By deleting from the Rural Zone and adding to the Commercial 1 Zone, that part of Parcel B (D.D. 63421-I) and the remainder of Block A, Lot 351, Salt Spring Island, Cowichan Land District, as shown on Plan No. 37 attached and forming part of this bylaw.

A copy of the complete bylaw may be viewed during normal working hours, 8:30 a.m. to 4:30 p.m., Monday to Friday inclusive, holidays excepted, at the offices of the Capital Regional District, 524 Yates Street, Victoria, B.C.

Dennis A. Young,
Executive Director.

CAPITAL REGIONAL DISTRICT

Pursuant to Section 766AA of the Municipal Act, the following text of By-law No. 356, cited as "Zoning By-law, Planning Area NO. 3 (Salt Spring Island), Amendment By-law No. 18, 1977, is hereby published.

A BY-LAW TO AMEND ZONING BY-LAW NO. 66, PLANNING AREA NO. 3 (SALT SPRING ISLAND)

The Board of the Capital Regional District in open meeting assembled, enacts as follows:

1. By-law No. 66, cited as "Zoning By-law No. 1, Planning Area No. 3, (Salt Spring Island) 1970" is amended as follows:

   By deleting from the Industrial 2 and Water "C" Zone and adding to the Commercial 1 Zone, those parts of Lot A, Plan 29002, Salt Spring Island, Cowichan Land District, as shown on Plan No. 35 attached and forming part of this by-law.

A copy of the complete by-law may be viewed during normal working hours, 8:30 a.m. to 4:30 p.m., Monday to Friday inclusive, holidays excepted, at the offices of the Capital Regional District, 524 Yates Street, Victoria, B.C.

Dennis A. Young,
Executive Director.

TRIUMF

Meson facility of: University of Alberta, University of British Columbia, Simon Fraser University and University of Victoria

Requires

ADMINISTRATIVE OFFICER

Triumf is a multi-disciplinary nuclear research facility whose aim is to increase our understanding of nuclear processes, to contribute knowledge for long-range exploitation of nuclear energy and to provide new tools for chemistry and materials science.

The administrative officer will be responsible to the director for the overall planning and co-ordination of the administrative functions including finance, purchasing, personnel management of this sophisticated research facility employing 175 professional, technical and clerical staff.

Candidates will be considered from a wide range of qualifications in engineering and/or business administration but the position would be of particular interest to someone who has demonstrated ability in co-ordinating diverse activities in a manufacturing or engineering organization. An understanding of science and technology is an asset.

Salary is negotiable but would be of interest to those presently earning $22,000 to $27,000.

Position is open to both male and female applicants. Please note: this supersedes previous advertisement.

Dr. J. T. Sample, Director
Triumf
C/O University of British Columbia
Vancouver, B.C. V6T 1W5

CONTOUR MIRACLE EAR

If you sometimes have a problem understanding words, Miracle Ear could help you hear clearly again.

COMPACT — COMFORTABLE — MINIMAL VISIBILITY

By appointment only.

DAHLBERG HEARING AID SERVICE
The Bay, Third Floor
1701 Douglas St., Victoria
Phone 385-5414 or 385-1311.

Hudson's Bay Company

CAPITAL REGIONAL DISTRICT

Pursuant to Section 766AA of the Municipal Act, the following text of Bylaw No. 355, cited as "Zoning Bylaw, Planning Area No. 3 (Salt Spring Island) Amendment Bylaw No. 17, 1977" is hereby published.

A BY-LAW TO AMEND ZONING BY-LAW NO. 66 PLANNING AREA NO. 3, (SALT SPRING ISLAND)

The Board of the Capital Regional District in open meeting assembled, enacts as follows:

1. Bylaw No. 66, cited as "Zoning Bylaw No. 1, Planning Area No. 3, (Salt Spring Island) 1970", is amended as follows:

   By deleting from the Industrial 2 Zone and adding to the Commercial 1 Zone, Lots 17, 18, 19, Block A, Plan 1371 and Plan 713 R/W, Section 1 R3E and R4E, Salt Spring Island, Cowichan Land District, as shown on Plan No. 34 attached and forming part of this bylaw.

A copy of the complete bylaw may be viewed during normal working hours, 8:30 a.m. to 4:30 p.m., Monday to Friday inclusive, holidays excepted, at the offices of the Capital Regional District, 524 Yates Street, Victoria, B.C

Dennis A. Young,
Executive Director

CAPITAL REGIONAL DISTRICT

Pursuant to Section 766AA of the Municipal Act, the following text of Bylaw No. 354, cited as "Zoning Bylaw (Sooke) 1976, Amendment Bylaw No. 1, Planning Area No. 1, 1977: is hereby published.

A BYLAW TO AMEND BYLAW NO. 282, BEING "ZONING BYLAW (SOOKE), 1976"

The board of the Capital Regional District in open meeting assembled, enacts as follows:

1. Bylaw No. 282, cited as "Zoning Bylaw (Sooke) 1976" is amended as follows:

   By deleting from the Residential Zone and adding to the Commercial Zone, Part of Lot 1, Plan 26555, Section 10, Sooke Land District, as shown on Plan No 1 attached and forming part of this bylaw.

A copy of the complete bylaw may be viewed during normal working hours, 8:30 a.m. to 4:30 p.m., Monday to Friday inclusive, holidays excepted, at the offices of the Capital Regional District, 524 Yates Street, Victoria, B.C.

Dennis A. Young,
Executive Director.

CAPITAL REGIONAL DISTRICT

Pursuant to Section 766AA of the Municipal Act, the following text of Bylaw No. 359, cited as "Zoning Bylaw, Planning Area No. 3 (Salt Spring Island), Amendment Bylaw No. 21, 1977" is hereby published.

A BYLAW TO AMEND ZONING BYLAW NO. 66, PLANNING AREA NO. 3, (SALT SPRING ISLAND)

The Board of the Capital Regional District in open meeting assembled, enacts as follows:

1. Bylaw No. 66, cited as "Zoning Bylaw No. 1, Planning Area No. 3, (Salt Spring Island) 1970", is amended as follows:

   By deleting from the Water "C" Zone and adding to the Commercial 1 Zone, Part of amended Lot 174 and the remainder of Block D of Lot 351, Salt Spring Island, Cowichan Land District, as shown on Plan No. 38, attached and forming part of this bylaw.

A copy of the complete bylaw may be viewed during normal working hours, 8:30 a.m. to 4:30 p.m., Monday to Friday inclusive, holidays excepted, at the offices of the Capital Regional District, 524 Yates Street, Victoria, B.C.

Dennis A. Young,
Executive Director.

CAPITAL REGIONAL DISTRICT

Pursuant to Section 766AA of the Municipal Act, the following text of By-law No. 360, cited as "Zoning By-law, Planning Area No. 3 (Salt Spring Island), Amendment By-law No. 22, 1977" is hereby published.

A BY-LAW TO AMEND ZONING BY-LAW No. 66, PLANNING AREA No. 3 (SALT SPRING ISLAND)

The Board of the Capital Regional District in open meeting assembled, enacts as follows:

1. By-law No. 66, cited as "Zoning By-law No. 1, Planning Area No. 3, (Salt Spring Island) 1970" is amended as follows:

   By deleting from the Water "C" Zone and adding to the Commercial 1 Zone, that part of Lot 540, Salt Spring Island, Cowichan Land District, as shown on Plan No. 39 attached and forming part of this by-law.

A copy of the complete by-law may be viewed during normal working hours, 8:30 a.m. to 4:30 p.m., Monday to Friday inclusive, holidays excepted, at the offices of the Capital Regional District, 524 Yates Street, Victoria, B.C.

Dennis A. Young,
Executive Director.

CAPITAL REGIONAL DISTRICT

Pursuant to Section 766AA of the Municipal Act, the following text of Bylaw No. 366 cited as "Zoning By-law, Planning Area No. 3 (S-SI), Amendment By-law No. 23, 1977" is hereby published.

A BY-LAW TO AMEND ZONING BY-LAW NO. 66 PLANNING AREA NO. 3 (SALT SPRING ISLAND)

The Board of the Capital Regional District in open meeting assembled, enacts as follows:

1. By-law No. 66, cited as "Zoning By-law No. 1, Planning Area No. 3, (Salt Spring Island) 1970, is amended as follows:

   By deleting from the Rural Zone and adding to the Commercial 1 Zone, part of Lot 6, Section 1, Range 3 East, Plan 1371, Salt Spring Island, Cowichan Land District, as shown on Plan No. 40, attached and forming part of this by-law.

A copy of the complete by-law may be viewed during normal working hours, 8:30 a.m. to 4:30 p.m., Monday to Friday inclusive, holidays excepted, at the offices of the Capital Regional District, 524 Yates Street, Victoria, B.C.

Dennis A. Young,
Executive Director.

WAREHOUSE FOOD STORES

3475 QUADRA • 47 SONGHEES • 877 GOLDSTREAM (Langford) | **BURNSIDE PLAZA** (Burnside and Tillicum)

PRICES EFFECTIVE AT ALL STORES WED., THUR., FRI., SAT.
OPEN EVERY NIGHT 'TIL 9, SAT. 'TIL 6

We Reserve the Right to Limit Quantities.

Quadra, Langford, and Burnside Plaza Stores, Open Sunday 10 a.m. to 6 p.m.

CHUCK STEAK Grade A Grain Fed Full Cut LB. .64

FAB POWDERED DETERGENT King Size (5-LB. BOX) 1.69

CRISCO 100% PURE VEGETABLE OIL 32 OZ. 1.59

WYLER'S DRINK MIX 22-OZ. TIN 1.49

Robin Hood Deluxe **CAKE MIXES** 17-OZ. PKG. .59

Frozen **ORANGE JUICE CONCENTRATE** Good and Fresh 4 5-OZ. TINS 1.00

IMPERIAL MARGARINE Fit for Everybody! With $5.00 Order Or Over. 3 LBS. 1.49

Fresh **GROUND BEEF** Reg. 100% Beef. LB. .59

FRYING CHICKEN Cut up. Approx. 5-LB. Bag. PER LB. .77

Netted Gem **POTATOES** LOCAL, NO. 1 10 LBS. .49

No. 1 Vine Ripened **TOMATOES** U.S., Can. No. 1 LB. .29

Fresh **CORN ON THE COB** 6 FOR .89

FRESH FROZEN **GREEN PEAS** Snocap 2-LB. BAG .59

Free gift for brides-to-be...

Victoria Press Ltd. Bridal Shower worth over $20.

If you know a bride-to-be, or are planning your own wedding, complete and mail the coupon as soon as possible.

Here is what the bride will receive:

- **Over 35 full-size top-brand household products**
- **Over 20 booklets from nationally-known companies containing recipes and household hints.**
- **Two-week gift subscription to The Daily Colonist or Victoria Times.**
- **Total Retail Values — Over $20.00!**

If you are going to be married during the next few months, don't miss out on this wonderful wedding gift from Victoria Press Ltd. Simply complete the coupon and mail it to us. There's nothing to buy and absolutely no obligation. By the way, if you have a friend or relative who is a bride-to-be, you may complete the attached coupon and mail it on her behalf. We'll take care of the rest.

All registrations must be received before the wedding, and the offer is limited to brides-to-be who will take up residence, after their wedding, within 25 miles of Victoria where home delivery of the paper is available.

BRIDAL SHOWER DEPT.,
VICTORIA PRESS LIMITED
P.O. BOX 300, VICTORIA, B.C.
V8W 2N4

Please register the following for the Victoria Press "BRIDAL SHOWER" GIFT PACK

(Please print)
Name of Bride-to-be ..... (First Name) (Surname)

Name of Bridegroom ..... (First Name) (Surname)

Present Address of Bride-to-be ..... (Apt. No. if any) (Street No.) (Street)

..... (Postal Code) (City or Town)

(Telephone: Home or Business)

Date of Wedding ..... (Day) (Month) (Year) Church .....

Name of Person Officiating (Minister, Priest, Rabbi, etc.) .....

Check if you are:

☐ Bride-to-be ☐ Mother ☐ Relative ☐ Friend

Your Name .....

Your Address ..... (Apt.) (Street No.) (Street)

(Postal Code) (City or Town) (Telephone)

Mistake by police

Fugitive driver acquitted after shooting

MONTREAL (CP) — A man whose car was riddled by bullets after police in nearby Laval mistook him and three passengers for wanted criminals has been acquitted on a charge of dangerous driving.

Gaetan Lauzon, 32, and one of the passengers were wounded by shots fired by plainclothes policemen following them in an unmarked car.

The policemen were not charged in the case of mistaken identity, but Lauzon was charged with dangerous driving after a high-speed chase last February.

Lauzon and his passengers told Judge Pierre Lalande of Laval municipal court on Friday they did not believe their pursuers were policemen and said that throughout the chase they neither saw a red flashing light nor heard a siren.

The policemen maintained they used their siren.

Judge Lalande said Lauzon may have been too panicky to hear a siren and that under those circumstances, his flight was understandable.

29 die in Cuba air crash

HAVANA (Reuter) — At least 29 foreigners were among 68 people killed Friday in Cuba's worst air disaster, it was announced Saturday.

Twelve of the dead were British, the British embassy here said. Two were Australian.

Among others who died when the Soviet Aeroflot Ilyushin jetliner plunged through power lines and exploded as it was coming in to land here were two West Germans, a Dutch citizen and a Swede, the official Cuban newspaper Granma said.

The official death toll was given Saturday as 68, two more than Friday. All nine Soviet crew members died, as well as 59 passengers. Two passengers survived with serious injuries after being thrown clear.

Another 30 mangled bodies still remained to be identified.

Among the dead were two from Guinea-Bissau, including Charge d'Affaires Jose Carlos Schwarz, and leading officials of Cuba's State Committee for Economic Collaboration.

There was still no official explanation on the cause of the crash. The Soviet plane, flight SU-331, was coming from Moscow via Frankfurt and Lisbon.

Witnesses said it approached the airport flying low and apparently in trouble. The jet tried to make a tight turn to land quickly but then slammed through palm trees and a power line before exploding.

The Prensa Latina news agency here said haste may have misled the crew into descending too quickly. The plane was about a quarter of an hour behind schedule.

No full list of the confirmed dead was immediately available.

Among those killed was Tomas Hucke, son of the West German ambassador here. His 30-year-old fiancee, Uteer Ruauz, also from West Germany, was one of the two survivors.

Store owner confirms hiring of ape costume

VANCOUVER (CP) — A store operator has confirmed that she sold a gorilla costume to three men who said Thursday they concocted a hoax Sasquatch sighting May 15.

"They did obtain a costume," Joan Malloy of Haney said in an interview. "I remember it well because we haven't sold any others since Halloween."

She said they paid cash, didn't give their names, and haven't spoken to her since.

Her store was named by pranksters Ken and Don Tycehurst of Port Coquitlam, and Rene Quesnel of Port Moody, when they confessed to the practical joke. A fourth man, Gordon Jacobi, also of Port Coquitlam, was involved.

Photographs of three of the four were published Friday.

"I recognize them, and they fit the general description I knew," said Malloy. "The costume cost $185.

"I thought they wanted it for a party, but when they ordered an extra pair of feet I began to wonder."

She said they told her the costume might be used by a slimmer man, and she suggested they pad him out and tie a pillow around his middle.

Meanwhile, the Pacific Stage Lines bus driver who chased the purported Sasquatch seen crossing the road near Mission in the Fraser Valley on the Harrison Hot Springs-Vancouver run May 15 has been booked off sick.

GILSON'S MEATS LTD.
MAYFAIR CENTRE 385-4742
Prices Effective Mon., Tues., Wed., May 30, 31, June 1

CHARGEX "SERVE YOURSELF "SAVE YOURSELF" CHARGEX

CHUCK STEAKS	lb.	59¢
CROSS RIB ROASTS	lb.	99¢
SIRLOIN TIP ROAST	lb.	1.48
PRIME RIB ROAST	lb.	1.39
BRISKET ROLLS	lb.	88¢
SHORT RIBS	lb.	59¢

A-1	FREEZER BEEF	GRASS FED C-1
99¢ lb.	SIDES	79¢ lb.
1.29 lb.	HINDS	1.09 lb.

Weight loss in cutting, boning and trimming will increase the price per pound. 5-29

Dazzle him... on Father's Day

the Bay

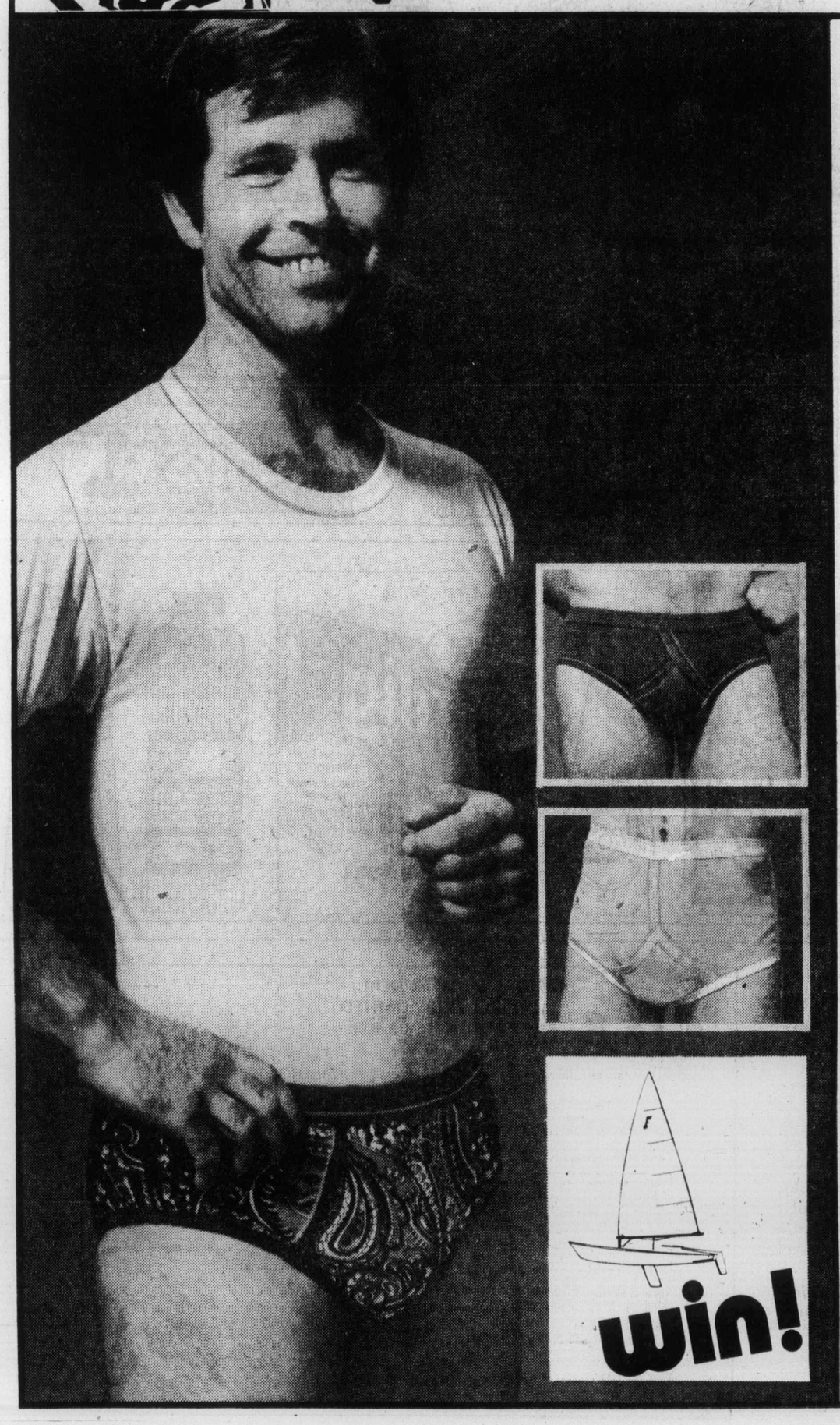

Jockey for Dad . . . because he deserves the best

Jockey fancy hip brief
100% fine combed cotton in a low cut waist, high cut leg style that gives that trim fitting, youthful appearance. Choose from a selection of fancy printed patterns and colours. Sizes S,M, L.
3.50

Jockey's famous T-shirts
These ever-popular 100% cotton T-shirts have no-sag nylon reinforced neck and an extra-long tail that stays tucked in. Choose from black, maize, navy, powder blue or white. Sizes S,M, L, XL.
3.75

Jockey denim brief
Right up-to-date fashion in a 50% cotton/50% polyester brief. It features a low rise cut and comes in denim blue, a perfect complement to today's casual look clothing. Sizes S,M,L.
3.00

Jockey regular rise brief
The original Jockey brief in all cotton with a regular rise cut. It features a long-lasting heat resistant waistband and comes in white, blue, navy, maize, mint, or sand colours. Sizes 30 to 44 waist.
3.25

YOU COULD WIN A 14' SAILBOAT FROM JOCKEY!
Check the display in the Men's Wear section . . . you could win an AMF Alcort Force 5 car-top sailboat. Contest closes Saturday, June 18.

win!

Men's Personal Furnishings, Main

Hudson's Bay Company

You'll drive a little farther

BUT YOU SAVE A WHOLE LOT MORE!
OUR 1ST ANNUAL SALE CONTINUES

DEMONSTRATORS

77 CHEVELLE MALIBU CLASSIC 4-DOOR
STOCK NO. CL6653
V8, automatic, power brakes, air conditioning, power steering, radio, finished in gold with fawn trim ONLY $6835

76 MONTE CARLO 2-DOOR
STOCK NO. MC8324
V8, automatic, fully powered with sunroof, approx. 7,500 miles. Finished in two-tone red with matching interior, air conditioning..... ONLY $7725

76 CHEVROLET CAPRICE CLASSIC
STOCK NO. CH9983
V8, automatic, fully powered, air conditioning, finished in maroon with matching interior. Executive driven - NOW ONLY $7650

77 VEGA HATCHBACK
STOCK NO. VG6287
4-cylinder, automatic, rally wheels, electric rear defogger, radio, finished in burnt orange with white bucket seats ..... ONLY $4720

77 CHEVROLET IMPALA 2-DOOR
STOCK NO. CH6909
V8, automatic, power steering and brakes, finished in two-tone blue with blue cloth interior ..... NOW ONLY $5750

USED CARS

74 LEMANS WAGON
STOCK NO. CL9147A
V8, automatic, power steering, power brakes, radio, finished in brown with fawn interior ..... ONLY $3400

75 NOVA 2-DOOR
STOCK NO. XP5728A
6 cylinder engine, automatic power steering, radio. Finished in bronze with brown interior. ..... ONLY $3650

74 FORD 4-DOOR SEDAN
STOCK NO. CH9680A
8-cylinder, automatic, power steering and brakes, radio, finished in light yellow with green interior ..... ONLY $2850

73 CHRYSLER 2-DOOR HARDTOP
STOCK NO. XV4469B
V8, automatic, power steering, power brakes, radio, air conditioning, sun roof, brown with white vinyl top ONLY $2650

73 VEGA HATCHBACK
STOCK NO. NV2023A
4 cylinder engine, automatic, radio. Yellow with black interior. .... ONLY $1850

76 CHEVROLET ½-TON 4X4
STOCK NO. XP3463A
V8, automatic, power steering, power brakes, radio and canopy, finished in blue..... ONLY $6750

"We'll try a whole lot harder"

ON THE SPOT GMAC FINANCING

Millstream CHEVROLET LTD.
(D.L. 01384A) 5-29
1730 ISLAND HIGHWAY • 474-1211

Island
Financial Centre
435 Trunk Road
Duncan

The Daily Colonist.

Vancouver Island's leading newspaper since 1858

Sunny, high 14-16
Weather Details on Page 2

No. 139 — 119th Year | VICTORIA, BRITISH COLUMBIA, SUNDAY, MAY 29, 1977 | *** | 15c Daily, 30c Sunday

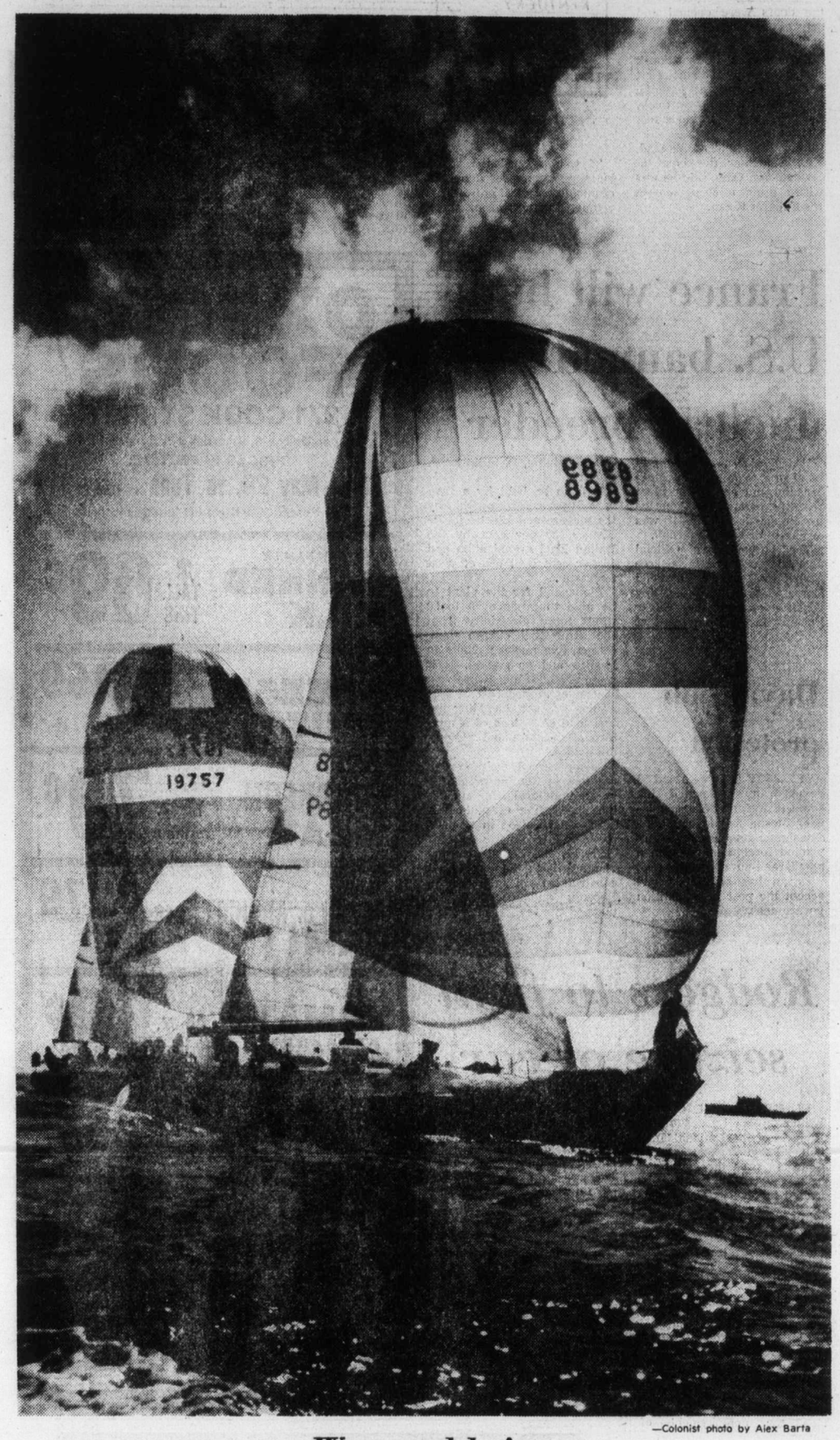

—Colonist photo by Alex Barta

Westward ho!

Spinnakers billowing, Mistress II, a 39-foot sloop from Everett, Washington, and Habitat, a 37-footer from West Vancouver, make their run at start of Swiftsure Classic Saturday morning. Unexpectedly pleasant weather conditions made start a smooth one, but light winds also meant slow sailing at several points during race.

Huge night club ablaze, 100 dead

Colonist Wire Services

SOUTHGATE, Ky. — A raging fire at a night club packed with 5,000 persons killed more than 100 Saturday night, police said. A fire official blamed many of the casualties on panic.

Screams could be heard from people trapped inside the two-storey Beverly Hills Supper Club, one of the largest nightclubs in the U.S. middle west.

The fire chief said the blaze was out of control.

Singer John Davidson, a frequent guest host on television's Tonight show, was about to go on when the fire broke out. He was reported safe.

One witness counted 15 bodies at the south door of the building where a priest was giving the last rites.

"I just came out of the Cabaret Room. We have over 100 dead that we know of," said Southgate fire chief David Riesenberg. "There are still bodies in there that we can't get to . . . I saw a lot of feet and a lot of heads."

A near capacity crowd of 5,000 was at the huge nightclub.

A second major fire was reported at the Duro Paper Co. in Ludlow, Ky., about five miles northwest of the Beverly Hills.

It was not immediately known whether there was a connection between the two fires.

Reports from fire officials

5,000 flee flames

rushed to the Beverly Hills were still sketchy, but as may as eight departments have been rushed to the club which had 21 private rooms and a main ballroom and dining room where Davidson was performing.

The fire broke out about 9 p.m.

Reporters at the scene had to leave their cars and run nearly three miles because of huge traffic snarls as hundreds of firefighters and ambulances poured into the area.

"Everything was under control until the smoke broke out," said Ernie Doctor, 50, of Columbus, Ohio. His wife, Rose, said people began running and screaming for the doors when they spotted the flames.

The fire burned through the Empire Room, where Davidson was to appear. Flames

Page 2 — Huge

Singer Davidson
. . . reported safe

BERGER REPORT 'VALUABLE'

It's too late to preserve native cultures—Clark

VANCOUVER (CP) — Its to late to preserve the traditional culture of northern natives, says Opposition Leader Joe Clark.

Clark said the recent Berger report on proposals for a Mackenzie Valley pipeline was "very valuable," but added that "it's too late to talk about preserving the traditional culture or the traditional ways up there."

Instead, he said, the challenge was "how can we assure that the native populations develop in their own way."

The Progressive Conservative leader, speaking Friday to a group of editors from the ethnic press, suggested that private companies might anwer that question better than government.

"There has been a far better adaptation to native ways by some private companies than there has by the government," he said.

Asked if the Berger report really influenced decisions in Ottawa, Clark said, "It's carrying quite a bit of weight, but not as much as I would like."

The report, released May 10, said a Mackenzie Valley pipeline should be delayed for at least 10 years, citing social and economic disrutpion for native people as the main reason.

Clark, on a seven-day B.C. tour, also said the federal government was deliberately creating a new generation of Canadians who would accept unemployment insurance in place of work.

"We are creating a new trap for this generation of Canadians and making them unwilling to go for work or take chances," Clark said. "One million Canadians are out of work and a great majority of these people are under 25.

"People who are starting their work careers have no work to go to."

Clark told a crowd of 300 supporters at a barbeque that the private sector should be allowed to develop the jobs needed by Canadians and get the economy moving again.

He said concerns over national unity were better described as an issue of national harmony. One of the country's greatest virtues is its diversity of people and cultures, he said.

Inside

Cleared in murder, hit man 'doomed' —Page 3

Canned seal 'stringy, bitter' —Page 6

Palsy victim hit, driver sped away —Names in News, 8

Ex-barber did own surgery —Page 11

Labor federation loses its 'sage' —Page 16

B.C. eyes taxes to free land —Page 17

Elderly tune in to band with joy —Page 18

	Page
The Arts	32
Background	5
Bridge	43
The Butcher	35
Checkmate	33
Classified	42-57
Comics	40
Crossword	45
Editorials	4
Entertainment	26, 27
Family	31-36
Finance	6, 7
Names in the News	8
Outdoors	36
Reporters Notebook	31
Sports	20-22, 28-30
Travel	37-39
Week in Records	27

Dutch waging war of nerves with terrorists

AASSEN, Netherlands (AP) —Dutch officials waged a war of nerves Saturday with Asian extremists holding about 60 hostages in a train and a nearby school. Doctors said some schoolchildren released earlier by the terrorists might have meningitis.

Police and troops surrounding the two locations threatened to attack if the terrorists injured any of the hostages still held after nearly a week, justice ministry official Toos Faber said.

Despite the warnings, the South Moluccans who seized the train and school last Monday showed no sign of relenting in demands for the release of comrades jailed for terrorism and a plane to fly them all out of the Netherlands.

They also wanted the Dutch to pressure Indonesia into granting independence from Indonesia for their Pacific island homeland, which was once a Dutch colony.

Dr. Gotliebe Nellick, chief pediatrician at a local hospital, said examinations of the 105 children released Friday showed 17 or 18 with symptoms of meningitis, a sometimes fatal inflammation of the membrane around the brain and spine.

He said further tests were being conducted at The Hague to confirm the diagnosis.

Nellick said the children, released after about half contracted a stomach bug, might have come down with the highly contagious disease because of poor hygiene during their captivity. He did not rule out the possibility the disease might spread to other hostages or their captors.

"We are not aware this is the case, but considering the hygienic conditions, the risk is the same," he said. "The severity of the illness as we know it at present is variable. Some children are now more ill than others."

Twenty-two of the children remain in the hospital, he said.

Those still held by the South Moluccans included three teachers and the principal of the village school in nearby Bovensmilde.

Another 55 hostages — including a pregnant woman — were being held aboard the four-car train, officials said.

Big pot cache seized

CHESTER, N.S. (CP) — Police acting on a tip from a local fisherman discovered an estimated six tons of marijuana and hashish aboard a 75-foot schooner Saturday and arrested four men, three from the United States and one from British Columbia.

RCMP said the vessel was first sighted Wednesday, but then left the area. Acting on the tip, police put the area under surveillance in case the schooner returned.

None of the arrested men's names were released.

Angola aides 'burned alive'

LONDON (UPI) — About 100 persons were killed in Angola during an abortive coup Friday by anti-Soviet dissidents within the Marxist regime, sources said Saturday, including six top government officials "burned alive" in Luanda.

President Agostinho Neto went on Radio Luanda Saturday night to warn that some of the rebels were still at large around the capital of the west African nation and urged peasants to track them down.

His speech, monitored in London, also said that Finance Minister Sayidi Mingas and five other top officials of the ruling Angolan National Liberation Movement were "burned alive" in their cars and several others were missing.

Sources in Luanda said about 100 persons were killed in the nearly 12 hours of fighting that raged around the presidential palace and army headquarters until loyalist troops backed by some of the estimated 18,000 Cuban soldiers in Angola crushed the mutiny.

In Rome, the Angolan embassy said "Cuban comrades" helped crush the revolt, but it was not known if the Cubans played a direct role in the fighting.

Another Radio Luanda broadcast, monitored in Johannesburg quoted Neto as saying that Angolan security forces were put on full alert late Saturday and a dusk-to-dawn curfew was in effect.

Neto also said "a number of persons involved in the coup were arrested and would be tried by a military tribunal, Radio Luanda said. He did not identify them.

In the broadcast monitored in London, Neto indicated that two of the alleged coup leaders — Army Commissar Jose Van Dunen and former interior minister Nito Alves had escaped from a government jail during the fighting.

Alves and Dunen must be found "immediately, as soon as possible," Neto said.

The rebels demanded the release of Alves and Van Dunen, arrested last week for criticizing the rising Soviet and Cuban influence in Angola, after capturing Radio Luanda at the height of the fighting.

Neto told Radio Luanda the rebels also tried to free inmates at the capital's San Paulo prison, where many of those who fought against him in the 1975 civil war are held. But, he said, most refused to leave their cells.

Shortly after regaining control of Radio Luanda and putting down the revolt, Neto said he and his Angolan National Liberation Movement would deal harshly with the rebels.

"I presume the people will understand why we must react with a certain cruelty,

Page 2 — Angola

Six perish in crash of plane in Manitoba

WINNIPEG (CP) — Six persons were killed Saturday in the crash of a twin-engined aircraft near Delta, Man., about 50 miles west of here, during a flight from Winnipeg to La Ronge, Sask.

The plane, owned by Athabasca Airways of Prince Albert, Sask., crashed nose first and the front quarter was buried in mud. It appeared there was an explosion upon impact.

'We might never get a divorce'

NEW YORK (CP) — Margaret Trudeau predicts it is still possible that she and Prime Minister Trudeau will get back together again.

"It's always possible that we will never get a divorce, because in our own way we love each other," she said in an interview Friday before leaving for Mount Kisco, N.Y., where she was to spend the weekend with Princess Yasmin Khan and other friends. The princess is the daughter of the late Aly Khan and actress Rita Hayworth.

"Maybe when his job as prime minister is over, there will be a way for us to get back together again," she said.

She said she left her husband because "he is so involved running the country that he cannot be the husband I thought he'd be when we were first courting."

Mrs. Trudeau said she will spend the month of August at Lake Harrington near Ottawa with her husband and their three sons Justin, 5, Sacha, 3, and Charles Emile, 1.

She also said she will see her husband in London in June when the prime minister attends celebrations marking Queen Elizabeth's jubilee.

The two eldest boys will accompany her to France while their father is busy with this year's Commonwealth conference, she added.

Mrs. Trudeau called the announcement of their separation written by the two of them, "a very logical thing to do. It's something that should have been done before this. I don't want to hurt him or his position. Being a free spirit, that's something I have obviously done."

The prime minister spent the weekend at home with the children. He has been spending a lot of his free time with them lately, swimming and boating at the Harrington Lake residence in the Gatineau Hills, about 40 miles north of Ottawa.

ANDY CAPP

Curtis backs decentralization:

State land doesn't cut cost

Contrary to popular belief, land banking — land held in government hands — does not lead to lower prices, Housing Minister Hugh Curtis told delegates attending the annual B.C. Chamber of Commerce convention which opened Saturday. (See earlier story, Page 17.)

"When government owns land, when government possesses it, generally it is of the market, it is not for sale, and governments contribute to a restriction in the supply of land rather than an expansion of that supply," Curtis said.

The Bennett government hoped to rectify the situation through its crown land inventory and the crown land development program which offers land both for municipal and private development, he said.

He stressed, however, that in many of the major growth areas there was insufficient supply to really affect prices.

Curtis made the remarks while giving the results of the assisted rental program's first full year.

He said that up to April 30, applications under the program totalled 5,319 housing units at a cost of about $164 million.

Curtis said 2,715 were constructed in the Greater Vancouver area and 1,514 in Greater Victoria. The total number of units built was a record, he said.

He said that, to the end of April, 1977, 4,224, AHOP units were under construction or completed with 625 in the Greater Victoria area and 2,722 in the Greater Vancouver area.

Curtis explained that the program was a joint federal-provincial "housing scheme designed to stimulate private investors to invest funds in more rental housing by closing the gap between full recovery rents and actual market rents."

The province, he said, had entered into a number of highly successful federal-provincial programs of which both governments were justifiably proud.

"Notwithstanding these successes, it is my view we must look to decentralizing the responsibilities and the related revenues to the provinces," he said.

Expressing his concern over the municipal approval process for housing construction, Curtis said it was the tendency of some municipalities to export growth, to deal with development proposals in a selfish and capricious manner.

He had, he said, attempted to deal with such problems by introducing major amendments to the planning sections of the municipal act.

"We want to decentralize more decisions to local government but at the same time place greater emphasis upon them to act in a responsible and predictable way, hopefully creating a climate where there is greater certainty and in which orderly development can take place."

The provincial government, he said, had a responsibility to set standards, set expectations, and provide the tools for private enterprise to serve the housing needs of society.

"We were elected," he said, "because we felt that private initiative, private enterprise, is the greatest resource our society possesses."

Mirabel crying 'foul' over Boston airport ad

MONTREAL (CP) — The manager of Mirabel airport has asked officials at Logan airport in Boston to withdraw an "unethical" advertising campaign that ridicules Mirabel because of its remote location.

Rubin Ginzburg said Friday he had sent a letter to Hubert Gainer, manager of the Boston airport, asking that the ads be dropped "in the name of fair competition and Canadian-U.S. friendship."

The ads, which have appeared in several Canadian and American travel trade magazines, are designed to encourage travel agents to keep their customers from using Mirabel on flights to and from Europe.

The best gateway airport to North America is Boston, the ads insist, while drawing attention to complaints by some travellers catching connecting flights in Montreal that they must switch from Dorval airport to Mirabel for overseas flights.

One ad tells the story of a couple that allegedly spent 1½ hours on a bus from Dorval to Mirabel: "Funny, but the Simpsons thought they were flying to Europe . . . did you forget to mention that little detour they had to take first?"

The ad also refers to crowded buses "fit for sardines," and the experience of travellers "running from bus to corridor to check-in counter . . . with all of their baggage in tow."

"Route them through Boston," the ad continues. "They fly here direct . . . and leave here direct for Europe without any sidetrips."

Ginzburg said he protested "energetically" in his letter to Gainer, contending that the bus ride between Dorval and Mirabel was only 29 miles and took about 30 minutes.

He said the buses were of first-class category with air conditioning, reclining seats, washrooms and tinted panoramic windows.

An airport spokesman in Boston said the matter had been brought to the attention of airport officials only, last week and added that Ginzburg's letter had been passed along to the marketing department.

William Tobin, head of marketing, said he had replied to the letter, but did not tell what he had said.

"If we have printed any inaccuracies, we will clearly correct them."

Desai declares:

'U.S. has driven India into arms of Russia'

HAMBURG, West Germany (UPI) — Indian Prime Minister Morarji Desai said in an interview published Saturday that the United States had driven his country into the arms of the Soviet Union.

"America certainly bears more responsibility for this development than India does," Desai told Der Spiegel news magazine.

"During the war against Pakistan in 1965, the Americans have driven us down right into the arms of the Russians. After all, we had to get weapons from somewhere at the time, after the West had turned down our request. Is there anybody else whom we could have approached?

"I am certain that things are going to be straightened out. But why do you want to force me to talk about this?" the prime minister asked.

Desai said that India's nuclear tests under former prime minister Indira Gandhi "did not serve any war purposes."

"It simply was a step in the direction of the development of peaceful nuclear energy," he said. "This is proved by the fact that there was no atomic fallout nor radioactive radiation.

"Even if the entire world should arm itself with atomic weapons, I am not going to do it," the prime minister said.

Desai said despite the arms shipments from the Soviet Union, India was not depending on the Communist country.

"We never are going to depend on anyone. Why should we? We will cultivate friendly relations with all countries. How could the Indian-Soviet pact prevent us from doing just that? If this were the case, there would be no such pact," Desai said.

Your Good Health

Dear Dr. Thosteson: I have been bothered lately with a pounding in my left ear like a heart beat. It occurs after I take a bath, when I am wiping cabinet doors, and in other mild activities. I am 64, and according to my neurologist I have semi-parkinsonism. I am taking Benadryl. Is this pounding in my ear serious? — **Mrs. B.H.**

Well, it's certainly not a normal condition Benadryl (diphenhydramine), which is helpful in Parkinsonism, can cause palpitations of the heart and vertigo. Activity would increase the heart rate and blood pressure, either of which may add to the problem. Better report your symptoms. Possibly a lower dose would be sufficient to help your Parkinsonism.

Dear Dr. Thosteson. Can you explain the difference between an upper G.I. examination and a lower one? — **I.K.**

I presume you are referring to X-ray studies with barium, a common procedure.

In the upper G.I. (gastrointestinal) study the patient drinks a barium cocktail. The X-ray then provides a clear outline of the gullet, stomach and small bowel. In the lower tract examination the barium is administered as an enema. The patient holds this in long enough for the X-rays to be taken of the lower tract (large bowel). The barium provides a convenient background against which the structures stand out more in contrast clearly on the X-ray plate.

Dear Dr. Thosteson: Is poison ivy contagious? — **V.O.**

If I were to categorize questions as we do plants, this one would have to be labeled a spring perennial.

The resin from the leaf, if not removed, can be transferred to another person's skin (as with a handshake) and cause the rash. However, the actual rash itself is not contagious, nor is the fluid from the blisters.

The Weather

May 29, 1977

Sunny with a few cloudy periods. Cool. Winds light westerly. Saturday's precipitation trace. Sunshine 7 hours 54 minutes. Recorded high and low at Victoria 14 and 7. Today's forecast high and low 14-16 and 4-6. Today's sunrise 5:18, sunset 9:04, moonrise 5:19 p.m., moonset 3:21 a.m. Monday outlook: cloudy with sunny periods.

East coast of Vancouver Island — Sunny with a few cloudy periods. Cool. Winds light. Saturday's precipitation 0.2 mm. Recorded high and low at Nanaimo 16 and 7. Forecast high and low 14-16 and 4-6. Monday outlook: cloudy with sunny periods.

West coast of Vancouver Island — Sunny with a few cloudy periods. Winds brisk westerly. Forecast high and low at Tofino 13-15 and 3-5. Monday outlook: cloudy with sunny periods.

North coast of Vancouver Island — Sunny with cloudy periods. Chance of isolated showers. Highs 12 to 16. Monday outlook: cloudy with a few showers.

St. John's	9	2	Trace
Halifax	17	5	Trace
Charlottetown	10	5	—
Montreal	14	5	10.0
Ottawa	14	8	15.0
Toronto	30	12	—
North Bay	15	8	—
Thunder Bay	25	10	—
Kenora	27	14	13.4
Winnipeg	24	16	5.4
The Pas	24	17	—
Churchill	6	1	—
Brandon	22	11	0.8
Regina	19	6	4.0
Saskatoon	18	12	4.6
Prince Albert	20	12	21.0
North Battleford	16	11	7.0
Swift Current	17	6	1.8
Medicine Hat	14	4	—
Lethbridge	10	0	4.2
Calgary	7	3	6.8
Edmonton	8	4	21.2
Cranbrook	14	4	0.1
Castlegar	13	4	0.2
Penticton	17	3	—
Revelstoke	17	3	—
Princeton	17	0	—
Vancouver	13	8	0.2
Prince Rupert	12	0	—
Terrace	16	3	—
Port Hardy	15	1	—
Tofino	14	6	3.2
Comox	15	6	—
Prince George	15	1	—
Blue River	15	0	—
Kamloops	19	2	—
Dawson City	20	1	—
Whitehorse	13	0	0.3
Dease Lake	11	3	4.4
Fort Nelson	25	7	—
Fort St. John	14	5	0.2
Peace River	20	7	22.4
Yellowknife	23	9	—
Inuvik	10	0	—
Seattle	16	8	6.1
Spokane	14	5	0.8
Portland	16	7	1.3
San Francisco	18	9	—
Los Angeles	21	14	—
Phoenix	35	19	—
Las Vegas	34	18	—
Chicago	34	17	—
New York	33	19	—
Miami	29	21	—

TIDES AT VICTORIA
(Tides listed are Pacific Standard Time)

	Time H.M.	Ht. Ft.	Time H.M.	Ht. Ft.	Time H.M.	Ht. Ft.	Time H.M.	Ht. Ft.
28	05.45	4.3	11.15	5.9	15.50	5.3	22.55	8.7
29	06.20	3.2	13.20	6.3	16.45	6.0	23.30	8.9
30	07.00	2.2	15.45	6.8	17.45	6.6		
31	00.00	9.2	07.45	1.3	16.45	7.3	19.00	7.0

TIDES AT SOOKE

	Time H.M.	Ht. Ft.	Time H.M.	Ht. Ft.	Time H.M.	Ht. Ft.	Time H.M.	Ht. Ft.
28	04.30	4.4	10.10	6.3	15.10	5.1	22.05	8.9
29	05.35	3.4	11.45	6.5	15.45	5.6	22.35	9.4
30	06.25	2.4	12.55	6.6	16.50	6.0	23.05	9.9
31	07.15	1.5	13.55	7.1	17.40	6.3	23.55	10.3

TIDES AT FULFORD HARBOUR

	Time H.M.	Ht. Ft.	Time H.M.	Ht. Ft.	Time H.M.	Ht. Ft.	Time H.M.	Ht. Ft.
28	00.10	10.6	07.30	4.4	13.50	7.9	18.15	6.5
29	00.45	10.7	08.05	3.3	15.10	8.7	19.20	7.3
30	01.25	10.8	08.45	2.3	16.15	9.5	20.30	7.9
31	02.00	10.9	09.20	1.3	17.10	10.2	21.30	8.3

Hotel staff votes strike on birthday

VANCOUVER (CP) — Employees of the Hotel Vancouver celebrated the hotel's 38th birthday Friday by voting 90 per cent in favor of strike action to back up their demands for more money.

The 475 workers also rejected a company offer for a new contract which included a dental plan and improved working conditions, but no increase in wages.

Under the previous contract, which expired March 1, waiters receive $4.51 an hour, chambermaids $4.81 and cooks $5.20.

Hotel general manager Denis Buchanan said the company was prepared to endure a strike because it could not afford to pay more than existing rates, which he called the highest in the world.

HUNT TREASURE WITH A DETECTOR from THE ROCKHOUND SHOP
See us for White's MINERAL-METAL DETECTORS
Open Tues. to Sat.
388-5341
777 CLOVERDALE
Discover us soon!
5-22

Huge night club ablaze

From Page 1

also blazed through adjoining dining rooms.

One patron said a busboy broke up a comedy act and told people there was "a small fire in the kitchen" and for everyone to move out quickly.

Black smoke poured in as the doors were opened and the basic began, witnesses said.

Bartender Gil Broadbeck said, "Suddenly the smoke hit and people began jumping over the bar. It was so thick, I couldn't get a breath a foot above the floor."

Larry Manfield of Ashland, Ky., a former fire chief at South Point, Ohio, said he was with a group of 80 persons in the Cabaret Room.

Scene of tragedy

"I went around the whole building, looking for members of our group and I only saw a couple. I saw two or three among the bodies. We had just got out of the door when a gust of fire broke out. People were running."

Mrs. Richard Rust and Madonna Braun, doctors wives, said they were with a party of 30 northern Kentucky doctors in the Viennese Room.

"The busboys were wonderful," said Mrs. Braun. "I've never seen anything like it."

The club, one of northern Kentucky's prominent gambling casinos before a reform movement drove out the industry in the early 1960s burned down in 1970, but there were no casualties in that fire.

Following its reopening, the club maintained steady attendance by bringing in name acts such as Pearl Bailey.

One of the worst nightclub fires in history, at the Cocoanut Grove in Boston, killed 491 persons on Nov. 28, 1942.

7,000 rally against new airport

NARITA, Japan (UPI) — A car steered by remote control was crashed into a police truck early Sunday as left-wing extremists opposed to the new Tokyo International Airport massed for a demonstration.

Authorities gathered about 4,000 police to control an estimated 7,600 protesters. Earlier a police car was showered with bottles of flammable liquid and home-made pipe bombs.

Mercury Marine
sells
BELL BOY
800 Cloverdale Ave.
5-29

France will build U.S. banned nuclear breeder

PARIS (AP) — France will build the type of plutonium breeding nuclear power plant recently banned in America by President Carter, it was declared formally Saturday.

The government's Official Journal published a decree signed by Premier Raymond Barre May 12 authorizing construction of the Super Phoenix fast-neutron plant at Creys-Malville, 28 miles north of Lyon.

It is to be built by a firm with 51-per-cent ownership by the state-owned Electricite de France, 33 per cent by the Italian Enel organization and 16 per cent by RWE of West Germany.

Plans call for the plant to be able to produce 50 to 80 times more electricity from the same fuel charge than comparable nuclear plants in France and or abroad. It it rated for 1,200 megawatts and has an estimated cost of $900 million — not including its fuel load of 35 tons of a mixture of uranium and plutonium oxides.

Carter barred such breeder reactors in the United States as a unilateral step against the prolifertion of plutonium wich can be used in nuclear weapons.

French ecological conservancy groups have opposed construction of the Super Phoenix and occupied the planned site several times.

Dayan job protested

TEL AVIV (AP) — About 50 demonstrators picketed the home of former defence minister Moshe Dayan on Saturday demanding he not be appointed foreign minister in a new Israeli government.

Dayan has said he would accept the post in a coalition government.

Rodgers to fight seizure of car

EL CAJON, Calif. (AP) — Wide-receiver Johnny Rodgers of the National Football League San Diego Chargers says the seizure of his $38,000 Rolls Royce by United States customs agents is either harassment or a mistake.

Rodgers, who signed with the Chargers during the winter after playing for Montreal Alouettes of the Canadian Football League, moved into a new home in El Cajon — just east of San Diego — earlier this month.

On Wednesday, he found his two-tone blue Rolls Royce Silver Cloud missing from the San Diego Stadium lot, impounded by the customs service for non-payment of duties.

Jerome Hollander, a customs spokesman in Los Angeles, said technically, the car was not seized, but rather is being "detained, pending investigation."

"I haven't done anything illegal," said Rodgers, 25, who added he has papers from Canadian authorities showing he is required to transact business in that country through the end of July.

Besides, he said, the car is not registered to him, but to his public relations firm, John R. Superstar Ltd., a Canadian firm.

Rodgers said it is his understanding he can have the car back if he pays an $11,000 penalty, but he said he simply will get another car instead.

Angola

From Page 1

why we must drastically treat some persons who today tried to break the peace of our capital," he said.

Reports reaching Portugal, the former colonial power in Angola, said the coup was launched by an ultra-nationalistic black faction within the movement to protest the arrests of Alves and Van Dunen, its leaders.

The black nationalists oppose the growing Soviet and Cuban influence in Angola and the more orthodox Marxist politices of the movement's majority, who are predominantly mulattoes. Neto is a mulatto.

OXFORD FOODS
271 COOK STREET
Open Daily 9-9, Saturday 9-7, Sunday 10-6
PRICES EFFECTIVE:
Sun., May 29, to Tues., May 31
We Reserve The Right to Limit Quantities

WESTERN FAMILY CANNED MILK	2 TALL TINS	69¢
KRAFT CHEESE WHIZ	32-oz. jar	2.69
PREM LUNCHEON MEAT	12-oz. tin	79¢
NABOB PEACH or APRICOT JAM	48-oz. tin	1.79
AYLMER TOMATO JUICE	48-oz. tin	59¢
DELMONTE PINE-APPLE	2 14-oz. tins	79¢
McVITIES DIGESTIVE BISCUITS	16-oz. pkt.	79¢
ARCTIC POWER DETERGENT	5-lb. box	2.19

5-28

CHRISTMAS ROSES 3.49
While They Last
CLEMATIS IN ALL TYPES. FROM 2.50
RHODOS AZALEAS ..... 8.95 Ea.
GERANIUMS Seed Grown basket of 3 1.59 8 baskets 11.50
FULL RANGE OF BEDDING PLANTS VEGETABLES 79¢ Per Basket 8 BASKETS 5.60

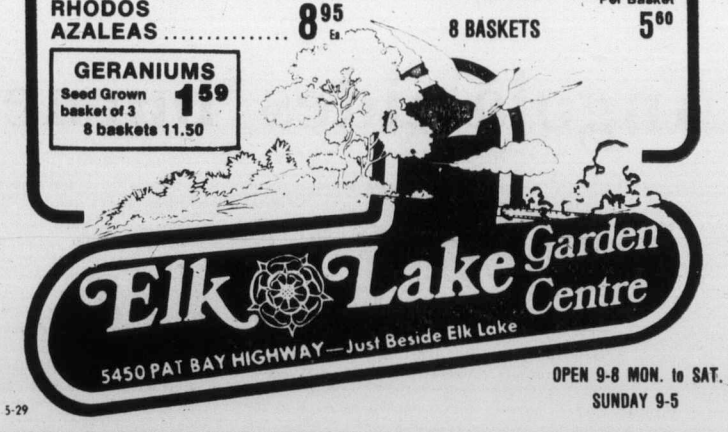

Elk Lake Garden Centre
5450 PAT BAY HIGHWAY — Just Beside Elk Lake
OPEN 9-8 MON. to SAT.
SUNDAY 9-5
5-29

For a Good Deal More
BUY YOUR HONDA
WHERE THE SELECTION IS BEST
• MAG WHEELS • CONSOLES
• POP-UP ROOFS • STRIPES
• SUNROOFS • VINYL ROOFS
—PLUS MUCH MORE

Honda CAR CENTRE
YATES at QUADRA • 386-6707
(D.L. 846A)
5-29

CLASS! IN THE CASTLE

We are all aware of the beautiful castle grounds, guest accommodation, sauna, swimming pool and of the steel and concrete buildings. But this N.E. corner condo is just new on the market and all of it is finished with the mos' expensive and harmonious decor — 2 large bedrooms — 2 full bathrooms — all appliances including garburator and dishwasher. Almost 1400 sq. ft. plus balcony. The views are expansive. View this luxurious living and you will love it. Owner is anxious to sell. MLS 24896. $73,500. Please call quickly

GLADYCE McLURE 385-2458
5-28 BYRON PRICE AND ASSOCIATES LTD.

WANTED

Real Estate and or General Insurance Agency. Buy outright or consider possible partnership. All replies kept in absolute confidence.

Reply Victoria Press, Box 247.

5-29

614 FERNHILL, ESQUIMALT
(Turn at Esquimalt Arena)

RIM ROBERTS INVESTMENTS & MANAGEMENT LTD.
702-1175 DOUGLAS 388-6691
Joe Manton
382-5211

5 units all 2-bedroom offering up to 1,449 sq. ft. Priced from $41,500 to $44,900. Quiet, pleasant garden outlook. The best value in town. See them today. 5-4

METCHOSIN

3.8 acres of children's paradise with room for them to discover the beauties of nature as they grow up. There is a large 30'x20' recreation room over the 3-car garage and a paddock for a pony or two. There are lawns, rose garden, Italian patio and a large 3- or 4-bedroom home with oil-fired hot water heat, a large post and beam living room with heatilator F.P., a dining room and den (or 4th bedroom) and an open area kitchen. A delightful view with the sea in the distance, yet close enough to Victoria to make commuting easy. Don't miss seeing this unique home. Call the owners at 478-2356 or Tom Burdge, Malahat Realty Ltd., Mill Bay, B.C. 112-743-5525 or 112-743-9398.

5-28

APARTMENT PROPERTIES
INVESTORS INQUIRIES INVITED
PLEASE CALL
386-2111 ROBERT SMITH 656-6648

FOUR-BEDROOM AFFORDABLE AT $62,900

Three bedrooms on main. Full basement with 2-piece washroom and nicely finished family room with bar. Immaculate home. Oak floors throughout. MLS.

MIKE McKENNA 386-2111
MONTREAL TRUST CO.
5-28

1,000 in foreign jails: 'We do what we can'

WINNIPEG (CP) — There are slightly more than 1,000 Canadians in foreign jails and the Canadian consular service does what it can for them, says an external affairs department official.

Nancy Flynn of the department's consular policy division said when a Canadian met trouble abroad, international law entitled him to see the consular representative of his country.

The consuls try to ensure the prisoner has at least the minimum medical care and reliable legal advice, said Ms. Flynn. She said the consuls could not officially do more than that, but in practice they did what they could for Canadians in distress.

Ms. Flynn was interviewed at the five-day annual meeting of the Association of Travel Agents of Canada. The convention, which drew about 1,050 delegates, ended on the weekend.

Ms. Flynn told of a Canadian tourist who was found in possession of $30,000 worth of travellers' cheques that he failed to declare on entering Italy.

The external affairs department got a list of the cheques from a Montreal bank, had them certified by the Italian consul and then flown to Milan. The Canadian, who had spent four days in jail, was released.

Ms. Flynn said the department was not certain how many Canadians were in jails in Morocco. Young persons arrested there for possession of narcotics sometimes didn't tell the local Canadian consulate, because they didn't want their parents to know.

Ms. Flynn said it could take time for Canadian officials to learn about the arrest of a Canadian abroad. The information often had to travel up through municipal, state and federal authorities before reaching a Canadian embassy.

The officers said the heaviest penalties — a minimum of seven years imprisonment in some countries — were imposed for the smuggling of illicit drugs.

But the smuggling of any goods worth more than $300 could be treated as an indictable offence, a spokesman said. He said customs officers usually used a sort of sixth sense to spot smugglers.

NEW EXCLUSIVE GORDON HEAD

The say a picture is worth a Million words. Even though this HACIENDA must be seen from the INSIDE OUT to recognize its TRUE VALUE. Listed at only $79,000 its an ABSOLUTE STEAL. 1570 sq. ft. finished PLUS an additional 1000 sq. ft. semi-completed. Courtesy to all realtors. to view, please call:

5-8
Realtor GISELE SAMEC 388-6275 Pager 391
595-5171
CANADA TRUST

3-YR.-OLD SAANICH SHOPPING CENTRE
22 SHOPS FULLY TENANTED
CALL
BILL HORAN
477-1287 Res. or 477-7291 24 Hrs.
D.F.H. REAL ESTATE LTD.
5-28

OPEN HOUSE SUNDAY, 1:30-4:30
4331 CEDAR HILL ROAD $75,000
Large split level with lots of features:
- Bay window, fireplace
- Double garage
- 3 bedrooms, 2½ baths
- Family room off kitchen

and right next to the park. Above average lot size. MLS

Western HOMES Ltd.
1037 Cloverdale Ave. 386-3494
TERRY SMOLLETT
386-3494
5-28

OPEN HOUSE
SAT. and SUN. 2-4
1545 EDGEMONT

Well located immaculate three bedroom home with many extras. Over 2100 square feet developed. Luxuriously broadloomed throughout. Extra large recreation room with brick fireplace. Vendor transferred. Excellent value at $74,900.

386-7771 PETER MASON 477-9318
Moody & Mason Realty 5-27

SACRIFICE
Two bedrooms and Den
One block off Oak Bay Ave.
Has Bought — Must Sell
51x125 ft. lot
ONLY $47,500
PETER MASON
386-7771 477-9318
5-24 MOODY & MASON REALTY

ANNOUNCEMENT

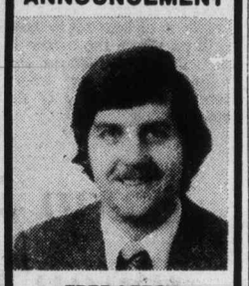

FRED LERCH
TOP SALES PERSON
specializing in
RESIDENTIAL

Canada Trust, Oak Bay Branch takes great pleasure in congratulating FRED LERCH on his being top sales person for the month of April. For Top Service Call:

Canada Trust Realtor
FRED LERCH
Canada Trust
2252 Oak Bay Ave
595-5131
5-28

NAMES in the NEWS

Bumps palsy victim, driver laughs it off

VAN NUYS, Calif. — A judge has slapped the maximum one-year jail term on a man who, according to a witness, used his van to bump a cerebral palsy victim off his three-wheeled cycle and then laughed as he sped away. Municipal Judge Robert Devich suspended one day of the sentence he gave **John Edwtrd Koch,** leaving the defendant with a term of 364 days.

□

FARMINGTON, Iowa — It was a busy day for **Avis Medaris,** so she threw a beef roast and some potatoes in a slow cooker. But when her husband, **Forrest,** dipped into the pot that night, he found a well-done cookbook. Mrs. Medaris had forgotten to check the bottom of the pot before beginning the meal. That's where she keeps a cookbook.

□

LOS ANGELES — **Shelley Winters** has been sued for $300,000 by a woman who claims the actress assaulted her at a Beverly Hills health club.

□

LONDON — **President Idi Amin** says he'll provide Ugandan church leaders with Mercedes-Benz cars so they can move easily about the country to spread the message of God.

□

OTTAWA — Governor-General and Mme. **Jules Leger** will leave for London June 5 for a five-day visit to attend special ceremonies marking Queen **Elizabeth's** Silver Jubilee.

□

MONTREAL — **Maurice Daigneault,** former vice-president of the Quebec Liquor Commission, has been fined $4,000 for having accepted "benefits."

□

BELFAST — Police have charged five men with the murder of British Grenadier Guards intelligence officer Capt. **Robert Nairac,** who disappeared May 14.

□

MBABANE, Swaziland — King **Sobhuza** of Swaziland has asked the country's witch-doctors to accept equal status with medical doctors. He said it was disgraceful that some where charging about $170 for a cure.

□

NEW ORLEANS (AP) — "I will drink it," said wine dealer **Addy Bassin** of Washington after paying $10,000 for a bottle of rare wine, top price at an auction this week. Connoisseurs said the 1929 Chateau Mouton-Rothschild was the best claret on earth.

Winters
. . . sued fo $300,000

□

VANCOUVER — Steelworker **Austen Cassivi,** 63, of Coquitlam, fell 70 feet to his death at a construction site in the city's west end.

□

NEW ORLEANS — **David Duke,** a Klu Klux Klan "grand wizard" has been found guilty of inciting a riot and refusing to disperse.

□

LOS ANGELES — Film producer **Dino de Laurentiis** has signed director **Roman Polanski** to make a multi-million-dollar adventure film, Hurricane, in the South Pacific. Polish-born Polanski, 43, is to go on trial here June 29 on a charge of raping and drugging a 13-year-old girl.

□

KINSHASA, Zaire — President **Mobutu Sese Seko** made a triumphal return to the capital Saturday from a five-week tour of the Shaba province where he directed the lst stages of the war against rebel invaders from Angola. With the capture two days ago of Kapanga, the rebels' last stronghold, the war in south was virtually over, said the national news agency.

□

MOBILE, Ala. — "He was scared to death, but he did a really good job," said Dr. **James Sewell,** who instructed **Maurice Edwards** by telephone in the birth of the Edwards' daughter. Sandra Edwards was unable to make it to the hospital to deliver so her husband called Sewell, who provided step-by-step instructions.

□

LOS ANGELES — British actor **Nicol Williamson,** 40, has been arrested for alleged drunken driving and freed on $500 bail.

□

CAIRO — An Egyptian court has sentenced three men to death and 12 others to life imprisonment for conspiring to assassinate government officials and sabotage public buildings. The Middle East news agency said the defendants were agents of Libyan strongman Col. **Moammar Khadafy.**

Talks groundwork laid

Black majority's size big worry in Rhodesia

SALISBURY (AP) — Rhodesia's white-minority government has accepted the idea of black-majority rule, but "the key question is how big the majority will be," a diplomatic source said Saturday.

Word of the government's position came as Steven Low, U.S. ambassador to neighboring Zambia, and Undersecretary John Graham of the British foreign office concluded two days of talks with Rhodesian leaders here.

Graham and Low were in Salisbury to lay the groundwork for a conference to draw up a new constitution for Rhodesia allowing black-majority rule.

The source said it was too early to say when the conference would be held. He said the main stumbling block was whether to let all adults vote, or only those meeting certain qualifications.

The proposed conference is part of the latest Anglo-American plan to arrange a peaceful transition to black rule and end 4½ years of guerrilla war with black nationalists.

The source said no conference would be convened "until it's absolutely certain it is going to be a success."

He also said Prime Minister Ian Smith's government was seeking "iron-clad" guarantees that whites would be protected in a black-ruled Rhodesia.

"In practice constitutions with such safeguards have been written before and have then been torn up," he said. "The key to such safeguards is to allow for an early transfer of power and then to build up confidence" between whites and blacks.

None of the parties wants to see a flight of white residents like those that occurred in Angola and Mozambique.

The envoys will fly on to Lusaka, Zambia, before travelling to London next weekend to make a preliminary report to their governments.

The two already have visited leaders in Botswana, Mozambique, Tanzania and Zambia, the four so-called front-line states backing the Rhodesian guerrillas.

Try Trump

WE OFFER YOU MAXIMUM INTEREST SECURED BY REGISTERED MORTGAGES

MORTGAGE INVESTMENTS AVAILABLE
15%
TERMS RANGING FROM 4 MONTHS TO 1 YEAR
MANY ATTRACTIVE MORTGAGES TO CHOOSE FROM

EARN 15% ANNUALLY
Compare that to interest on your present investments.

Your investment will be fully secured on Real Estate. You'll earn 15% on every dollar invested when you purchase a mortgage from TRUMP MORTGAGE CORPORATION. It's all so easy. We can handle everything . . . including collections if you desire.

We supply you with independent appraisals prepared by Certified Appraisers.

FOR MORE INFORMATION PLEASE CALL VICTORIA'S PROFESSIONAL MORTGAGE SERVICE

The Guaranteed Service Each Investor Receives:
1. Mortgage balances and statements when requested.
2. Monthly amortization schedule showing the interest, principal and balance.
3. Fire insurance policy renewal when requested.
4. Pay-out figures calculated (and subject to your approval)
5. Discharge documents prepared at no cost to you. TRUMP Mortgages will supply bank, lawyer and accountant references at the request of the investor.

The Documentation
For your protection you will receive the following guaranteed documents:
1. The duplicate registered copy of the mortgages.
2. Certificate of encumbrance evidencing state of title.
3. A fire insurance policy endorsed to show its loss payable to you, the investor.

TRUMP
MORTGAGE & DEVELOPMENT CORP.
598-3014
BOB VEDER A.M.B.

5-28

WATERFRONT
EXECUTIVE HOME

Magnificent view, modern home overlooking Swartz Bay. Beautifully landscaped. This prestige 5-year-old, 3-bedroom home, includes a large attractive vaulted living room plus fine quality family room on lower level. Well designed and built, this home is EXCEPTIONAL VALUE at the asking price of $124,900.

ROGER C. SMITH
386-2111 656-6648
MONTREAL TRUST
5-28

INFLATION FIGHTER
$43,000
COOK-HILLSIDE

—solid 2-Bdrm. home
—fireplace
—liveable basement
—fenced rear yard with excellent gardening soil

Just a bit of reviving and facelifting and you have a real little gem here. ML 25152. For details and immediate viewing.

Call MELODY 384-8563 or 595-5131

Realtor CANADA TRUST
2252 OAK BAY AVE.

Ex-barber did his own plastic surgery

RIO DE JANEIRO (AFP) — An uneducated, 49-year-old former barber, living in poverty since he was horribly disfigured after falling down a flight of stairs, has stupified the Brazilian medical world by carrying out 15 plastic-surgery operations on himself.

"He displayed extraordinary self-will and determination," Prof. Ivo Pitanguy, one of Brazil's leading plastic surgeons, said in an interview. "I pass no judgment on the results, but I can say that he did not mutilate himself and that his intentions were purely constructive."

The incredible story began in 1960 when Walter Alves Pereira fell down a flight of stairs. In hospital, he was told he would need plastic surgery but that it would be expensive. He did not earn enough money to pay social security subscriptions.

After leaving hospital, Pereira shut himself up in a ruined shack in the slum district of Barra Mansa, a village about 60 miles from Rio de Janeiro. For the local children he became the werewolf who, according to legend, appeared at midnight every Friday. When he ventured out, people would cross themselves as they passed him. Others threw stones.

The villagers feared him as some supernatural being.

A year ago, Pereira, living off charity and driven to despair, could stand it no longer. He decided to become a normal man again.

He started by cutting pieces of skin off his chest and began to repair the left side of his face. He made himself a nose in plastic and reshaped his mouth. For his operations, he used a local anesthetic, Novocol-100, half a razor blade, a pair of hair tweezers, an ordinary sewing needle, cotton thread and alcohol.

Pereira had once worked briefly for a dentist and he remembered what he had seen there. He also managed to procure a book on plastic surgery from a local medical centre.

"I started operating on myself because I was desperate," he said. "I had broken off my engagement to a pretty girl and I was so ugly that no one would give me a job, especially in my profession.

"The first operation I tried was on my mouth. I had to do that before I could start repairing my nose. My first attempts failed because I did not know that you had to join the nerves up. I later learnt that from my book."

Pereira did know, however, that he ought to have special thread for internal stitches. But since he did not have any he used an ordinary sewing needle and thread for all his operations. He used a dentist's hypodermic syringe for his anesthetics. To stop the bleeding on his chest he applied builders' plaster over the wounds.

"I never had any infections because I boiled everything before using it and never drank anything," he explained. "People said I was crazy . . . but if you had seen me before my operations . . . I did it solely to survive, so that people would stop calling me names, leave me in peace and stop throwing stones at me."

Pereira is bitter about hospitals and doctors.

"In all the hospitals I went to after my accident, they strung me along with a lot of tales, gave thousands of excuses. As for doctors, I don't believe there is a single one willing to give free treatment."

LOTS $24,500

YOUR CHOICE OF UNDERGROUND SERVICED LOTS (NEW SUBDIVISION) IN SAANICH

WHILE THEY LAST

J. A. BRITTON & ASSOCIATES

479-8301 388-6275 (PAGER 956)

5-27

COUNTRY HOME PANORAMIC SEA VIEWS

Executive family home on 1 acre with 3 or 5 bedrooms, 3 full baths. Family room and recreation room. $127,500. MLS No. 23101

385-7721

SIDE-BY-SIDE DUPLEX

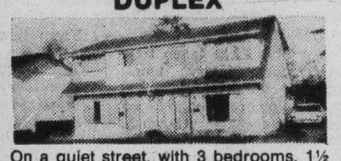

On a quiet street, with 3 bedrooms, 1½ baths each side. Just reduced to $69,900. MLS No. 23751. Must be sold. Phone now:

598-8385

MAUDE DOBSON
Gardner Realty Ltd.

5-28

NEW HOME CITY $72,900

—High location
—Over 1700 sq. ft. finished
—3 bedrooms
—Bright, attractive rec. room
—2 fireplaces
—2½ baths
—Balconies
—Easy-care lot M.L. 24029

MELODY VILLENEUVE
595-5131 384-8563

CANADA TRUST
2252 OAK BAY AVE.

5-28

$12,000 DOWN

Can purchase this big, older home in Fairfield. Presently licensed as 7 housekeeping units. If you're interested in something to fix up — live in half — or what have you — unlimited possibilities are yours for only $59,900. Large assumable mortgage. For an appointment to view this exclusive listing please call:

JEAN McMICHAEL
595-5171 477-9113

Canada Trust Realtor
1537 Hillside 595-5171

5-28

FOR SALE BY OWNER

1619 Wycliffe Place (Gordon Head)

OPEN HOUSE 1-4
SAT. & SUN. MAY 28, 29

1-yr.-old, 4-bedroom home. Wall-to-wall carpets throughout. T.V. Room, 2½ baths, extra parking. Excellent financing.

$69,900
Call 477-0061

5-27

KNOWLES REALTY LTD. 384-8101

SIDNEY WATERVIEW
1.1 acres $37,500 suitable single family dwelling. MLS

223 ACRES METCHOSIN
Asking $503,000, ideal for syndication.

29,242 SQ. FT. R3 (2)
Zoned property in Victoria priced at $380,000. Suitable for rest home, hospital, apartment or condominium. MLS

17,405 SQ. FT.
Of spectacular view property in Victoria. Preliminary plans for 5 storey concrete building included in price of $312,000. MLS

Eves. call: 656-3779

5-28

384-8101

OAK BAY

Attractive 4-bedroom family bungalow with lots of recreational space on fantastic Westdowne location. Secluded backyard with several fruit trees. Living and family room both have fireplaces, separate dining. Newly decorated rec room plus a sauna complete the picture. Asking $93,450. For information or viewing please call:

MARY TAYLOR BETTY McFARLAND
598-3321

JACK MEARS
OAK BAY REALTY LTD.

5-28

OPEN HOUSE, MAY 29, 2-4:30 P.M.
1712 BAY ST.

This older home on an easy-care lot in the JUBILEE area has been completely renovated while retaining its original charm. Included in the 1848 sq. ft. of living area are 4 bedrooms and 2 baths, modern kitchen with dinette area plus a large, formal dining room. The spacious living room features a fireplace and bay window. Exceptional value at $52,500

Bob Blacklaws 479-4097 | Val Stretch 477-6770 | Office 477-1841

BLOCK BROS. REALTY LTD.

1550 CRESTMONT CLOSE

Turn left off Majestic onto Edgemont, then left onto Rangemont, left again and you're there. 1467 sq. ft. of finished elegance at a drastically reduced price.

HOME OF THE WEEK
CLASSIC SPANISH . . . NEVER A LOWER PRICE!

OPEN HOUSE
FRIDAY 7-9 P.M.
SATURDAY 1:30-4:30 P.M.
SUNDAY 1:30-4:30 P.M.

5-Year Hudac Warranty, heavy shake roof, roughed in dishwasher, vacuum system, top of the line carpets, Merit cabinets, 2 sundecks, etc.

PRIOR VIEWING GARY McINNIS 384-1101 Office 385-0135 Home

Tod-Hackett Construction
"Our Business is Building . . . Everyday!"

5-27

GREEN ACRES OPEN HOUSES

HENDERSON REALTY LTD. 385-9741 2736 QUADRA ST.

OPEN HOUSE
5183 PAT BAY HWY.
SUNDAY, 1:30-4:30

GARDENERS DELIGHT
$55,000.

Approx. ½ acre of gardening pleasure overlooking Elk Lake. Smaller cosy full basement home, ideal for couple. Many appliances and gardening supplies included. Greenhouse and chicken coop. Vendor will hold financing at very reasonable rates.

JACK PARKER 598-8352

NEW
THREE BEDROOM
$58,500.

OPEN DAILY Sat. & Sun. 1-4 P.M.
WEEKDAYS 1:30-3:30
361 POOLEY PLACE
(off Munroe — end Lampson)

• Quality Construction • Over 1300 sq. ft. of Living • Full Brick Fireplace • Separate Dining Room • Fully Landscaped • Low Taxes.

(Mrs.) JUNE CARVER 595-8664 RES. or FRED CARVER 385-9741 OFFICE

5-28

PASTORAL ACREAGE

Come Back to the Land!

with 12.1 ACRES encompassing trees, meadows, streams. Rustic setting includes an old farm house — good arable land, plenty of water. Realistically priced at $125,000.

For more details please call:
J. H. WHALEN
386-2911 (24 hrs.)

WALL & REDEKOP HOMEFINDERS REALTY LTD.

5-14

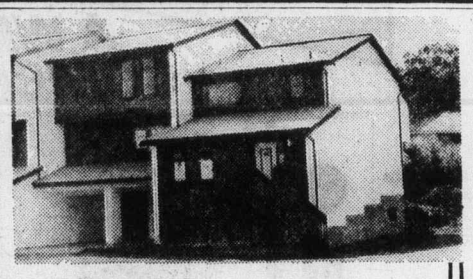

1480 GARNET

LuxuryTownhouses

OPEN TODAY
1:00 to 5:00

PRICED FROM 59,900

McKENZIE NEAR SHELBOURNE
FOLLOW OUR SIGNS FROM McKENZIE/CEDAR HILL

ASKE CONSTRUCTION LTD.
477-9529(SITE)
656-1162(HOME)

MUST SELL
SxS DUPLEX

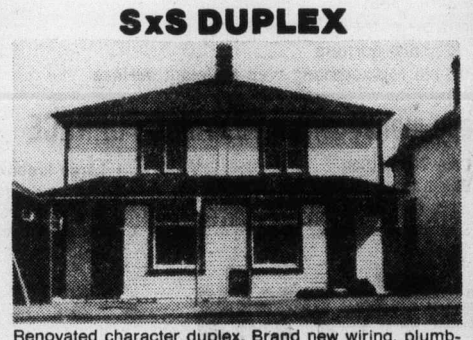

Renovated character duplex. Brand new wiring, plumbing, carpets, paint, gutters and downspouts, also, very well insulated. Each side is 1375 sq. ft. featuring 3 bedrms, LR, DR, and large kitchen with eating area. One side is rented for $350., the other is vacant. 8 Appliances included in the price of $72,500. MLS.

BUY RIGHT, CALL TONIGHT!

DFH

JO-ANNE YELLOWLEES
477-7291 (Bus.)
383-7263 (Res.)
384-8075 (Pgr. 510)
D.F.H. REAL ESTATE LTD.

5-28

Reach for the Stars . . .

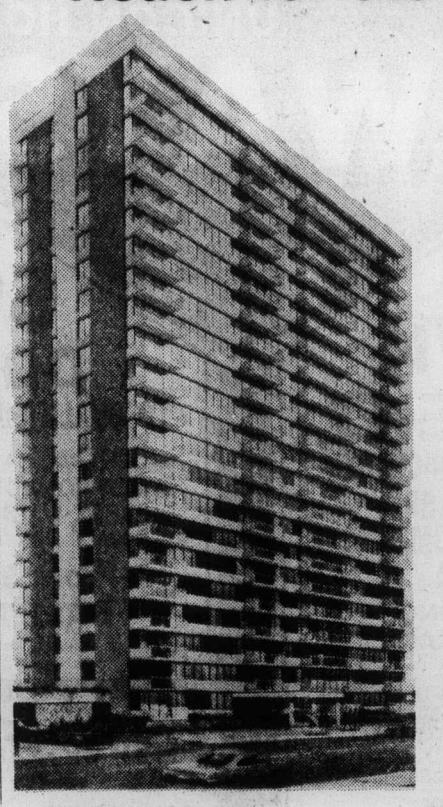

Only a few left. Prestige address. Twenty-three floors of gracious living in the tallest high-rise on the Island. Built on solid rock. Adult oriented, well managed by people who care. Quiet congenial atmosphere for those who wish to enjoy their investment.

- ★ 2 Resident managers
- ★ Fridge, stove
- ★ Laundries on alternate floors
- ★ Drapes
- ★ 3 high-speed elevators
- ★ Controlled entry
- ★ Underground parking
- ★ Patrolled by private security force
- ★ Outdoor pool kept at year round 80°
- ★ Saunas
- ★ Hydro-therapy swirlpool
- ★ Putting green
- ★ Bowling green
- ★ ½ block to Beacon Hill Park
- ★ 2 Blocks to downtown
- ★ Workshop

FINANCE TO 90% MORTGAGE RATES 10%
1 BEDROOM FROM $28,000 STUDIO FROM $26,100

ORCHARD HOUSE
647 MICHIGAN
Please phone manager at 382-4650 for appointment to view.

3-5

DIAMOND DEVELOPMENTS
proudly presents:

1170 ROCKLAND
PRICED FROM $35,000
CORNER OF LINDEN

WOODSTONE PLACE
PRICED FROM $36,000
1039 LINDEN

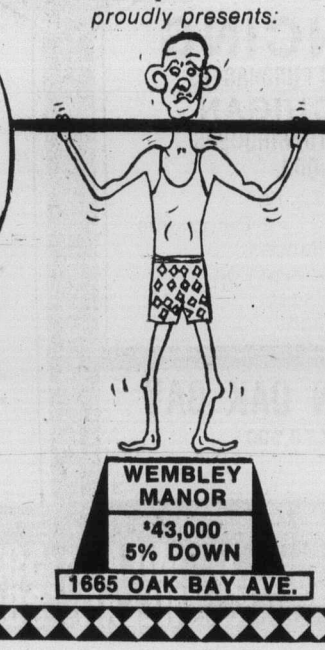

WEMBLEY MANOR
$43,000
5% DOWN
1665 OAK BAY AVE.

DON'T WEIGHT—
SEE OUR OPEN HOUSES
DAILY
1 TO 9
Saturday — Sunday
12 TO 5

For after hour or special appointments to view please contact:
JIM WEST
388-5201 or 595-4094

5-27

Good Company
Paul Mann 10 till 2pm
CFAX 1070

The Daily Colonist.
Section Two Sunday, May 29, 1977 Page 19

WE HAVE A SMALL CAR FOR EVERYONE AT PETER POLLEN FORD
PINTO—MAVERICK—MUSTANG—GRANADA

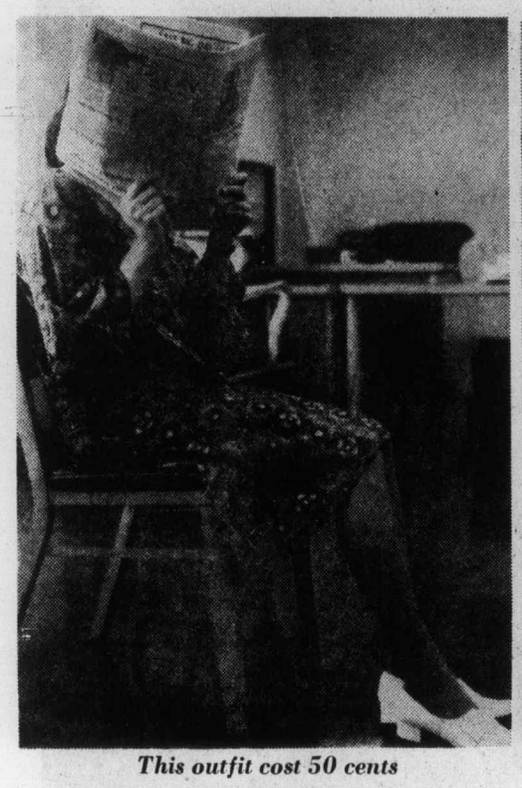

This outfit cost 50 cents

Here's another 50-cent bargain

Controversial garbage contract

Lake Cowichan's pact lucky on third tender

By CRAIG MEREDITH
Colonist Correspondent

LAKE COWICHAN — After tendering for the third time, a controversial five-year garbage contract for this year has been finally awarded.

Cowichan Lake Disposal, which held the previous contract that expired Dec. 31, was awarded the contract by the Cowichan Valley Region Board, although it wasn't the lowest bidder.

Two of the three-member Cowichan Lake Incinerator Committee, Youbou director Ken Douglas and Mesachie director Dave Berry, recommended that the board accept the tender of the lowest bidder Aljim Enterprises.

But the third committee member, Cowichan Lake Village Alderman Ken Irving, persuaded the region to accept the tender of the present contractor.

He said that five members of the village council had met the previous evening to discuss the tenders and it was unanimously agreed that it wasn't worth changing for the amount of money involved.

"The present contractor is doing a good job and for the nickels and dimes involved, the council members agreed that he should be retained," Irving stated.

Youbou director Ken Douglas, who supported the tender of Aljim Enterprises, said it was only "fair" to accept the contract of the low bidder after calling the tenders three times.

"Because of the hardship we have put on the lowest bidder by recalling tenders and allowing the other contractors to change their bids, it seems only fair that he should be awarded the contract," the director stated.

Three tenders were received, and calculating a 6-per-cent cost of living clause over a five-year period, Aljim Enterprises had the lowest bid of $277,000, Cowichan Lake Disposal Service, $283,108, and Baird Trucking, $286,326.

Baird only asked that the Cola clause be introduced in the last three years of the contract.

When it came to a vote on the contract, the weighted vote of municipalities on the board overturned the incinerator committee's recommendation, and it was awarded to the present contractor.

Tenders were first called for the contract last October, but the terms of contract were unclear and new tenders were received Feb. 1.

But tenders were called again after a representative of Cowichan Lake Disposal Service charged the incinerator committee had changed the mandatory requirements of the contractors and failed to give consideration to a number of factors.

At this point, the incinerator committee had recommended that Aljim Enterprises be awarded the contract also.

Kerr's Corner

By RAY KERR
Island Editor

INFLATION-FIGHTING: This story is so unbelievable I would be wary of it except for its source.

It seems that the other day a young woman took a downtown stroll in Victoria and while passing a clothing store, heard the proprietor giving passersby what sounded like "the last c'mon."

"It sounded like just another of those gimmicks where you're sucked into going in the store and they try to sell you all sorts of stuff," she recalled.

"But not this time. This guy was going out of business and he was offering genuine bargains; fine dresses and high-quality skirts and blouses."

And our young woman got a dress as well as a skirt-and-blouse outfit.

The dress needed no alteration and will be worn as is.

The skirt-and-blouse combo needed a little work, which in her case involved only labor.

The grand total for the two outfits was $1, or 50 cents apiece.

"And they were worth at least $30 each," she pointed out. "That's why I get so mad when people keep crying about high prices yet refuse to go after the bargains."

And our Victoria friend has a point, that's for sure.

Some can't be bothered

Not so long ago the two supermarkets located across the street from each other where we shop provided an interesting case to back up my theory that people should do more shopping and less crying.

One store had oranges for about 25 cents a pound. The big store across the street not only was selling them for 10 cents a pound, but had this fact widely advertised in both The Daily Colonist and in its window.

During the four days, I bought a large quantity of oranges for 10 cents a pound, and they were excellent. When the sale was over I bought some for 25 cents a pound across the street, and I'm willing to wager any money those were identical-shipment oranges, because they sure tasted the same.

Yet while they were selling at 10 cents a pound in one store, I saw scores of people buying them for 25 cents a pound in the other supermarket.

And that's right across the street!

I am sure that many people shop the way we do — scan The Daily Colonist food ads every week, then get the best bargains from the four supermarkets which are all within our walking distance.

It is important to remember that bargains are only bargains as long as you don't spend 25 or 30 cents a mile on your car getting to them.

That's why smart grocery shopping is not only easy on your wallet, but also a stepping stone to a smarter use of our natural resources.

You eventually get so used to walking as you comparison-shop, in five years or so — as in our case — you manage to reduce your annual car mileage from 15,000 miles to less than 2,000!

At least we are doing something to alleviate the natural-resources situation, which is getting worse every year.

Are you?

How to skate on thin ice

DO SVIDANYA, BORIS: I'm saying goodbye to the former long-time coach of the Soviet national hockey team for two reasons.

First of all, I thought Kulagin was a fine coach during the four years he had been acting as Anatoly Tarasov's replacement. Tarasov got canned in 1973.

The second reason for my goodbye is slightly selfish: It is through Boris that I've come out as a prophet all of a sudden.

On May 10 of this year, Kerr's Corner carried a rare item on sport, and in reference to the closeness of the World Hockey Championship in Vienna, also referred to the fact that the Russians under Kulagin had to be glad they managed to get the bronze medal.

And I also said: "For them, that's probably a little short of a national calamity and coach Boris Kulagin would do well to apply for unemployment insurance while there's still time."

On May 26, which was last Thursday, the press around the world carried a simple headline: Kulagin Fired.

He has been replaced by Viktor Tikhonov, and I wish him luck, too.

He'll need it.

BAY OF FUNDING: Here's an interesting letter from Cowichan Valley on the proposed location of Island Shake and Shingle mill in Cowichan Bay:

"If the Duncan Chamber of Commerce and some members of (North Cowichan) council want this project so badly, let's rezone the downtown area and build it (the mill) on Station Street.

"To put more industry in Cowichan Bay would be like building a pulp mill in Stanley Park. Let's wise up."

Is anybody listening?

Owen touring remote areas

Lieutenant-Governor Walter Owen and Mrs. Owen will pay an official visit to Prince Rupert Tuesday, followed by a one-week tour of remote up-coast centres.

Wednesday they'll join HMCA Saskatchewan and visit Stewart, Kincolith, Hartley Bay, Kitimat, Kemano, Namu, Alert Bay and Power River, returning to Government House June 9.

—Jack Fossum photo

Courtenay takes a look at No. 1

Premier Bill Bennett was in good form as he addressed some 200 Rotary Club luncheon guests at Mexicana Motor Inn in Courtenay. In Courtenay for a cabinet session last week, premier and his ministers heard briefs from Island organizations, attended a public reception and talked with representatives from the media.

Mounties adding two new HQs to B.C. division

Forces under the RCMP's E Division, covering B.C. and headquartered in Victoria, will be subdivided into two divisions in a major reorganization announced Thursday by Attorney-General Garde Gardom.

Details of the new setup were laid out in a joint statement Friday by Gardom and Deputy Commissioner Peter Bazowski, top RCMP officer in the province.

Under the new structure, the Mounties' manpower of 4,200, including support civilian staff, has been split roughly in two with 2,083 assigned to District 1, headquartered in Vancouver, and the remainder assigned to District 2, which will have headquarters in Victoria.

The geographical area of District 1 is centred in the Lower Mainland with boundaries extending to Sechelt, Boston Bar and Hope detachments and to the U.S. border on the south.

Head of the district will be Chief Superintendent H. Jensen.

District 2 will be the rest of the province, including Vancouver Island, and will be under the command of Chief Superintendent Donald D. Cliffe.

The huge district will be subdivided with headquarters in Prince Rupert, Prince George, Kelowna, Kamloops, Nelson and Victoria.

Gardom also announced Thursday that a subdivision headquarters would be established in Courtenay with responsibility for 20 of 34 detachments on the Island. While the new, up-Island subdivision would be responsible for 240 (Victoria had 512 before the realignment), the movement of personnel to Courtenay will be less than 10, said Supt. George Scott, media liaison officer.

The attorney-general's announcements were made during the provincial cabinet's visit to Courtenay.

Both districts will be part of E Division, which remains in Victoria under Bazowski's command, as in the past.

Tenders have been opened for the relocation of E Division headquarters combined with new district headquarters and an announcement is expected soon from Public Works Canada on leasing arrangements to accommodate the new centre.

Real estate convention

Consumer awareness on tap

Legislation, the role of organized real estate and consumer awareness will be some of the major topics of discussion during the 19th annual convention of the British Columbia Real Estate Association on Monday in Nanaimo.

"Over the past decade we have witnessed unsurpassed government involvement in the private business sector and a great deal of legislation which affects not only the real estate industry, but everyone operating in the free market place," says Eric Charman, president of the British Columbia Real Estate Association.

"The time has come not only to realize the impact of all this situation but also to look very carefully at what is happening in the U.S.A. and what — we in Canada — may be looking at in terms of legislation and consumer awareness over the next ten years," he added.

More than 500 real estate licensees will be attending the BCREA convention and the panel discussion entitled Legislation Affecting Land And The Industry, which will be held on Monday afternoon at 4:30 at the Beban Park recreational complex.

Among the guest speakers taking part in the debate and analysing the situation will be:

Blair Jackson executive vice-president of the Canadian Real Estate Association. Jackson will give a brief overview of the status of significant legislation introduced federally as well as what is happening in the U.S. and the possible impact and ramifications on the Canadian scene.

● Dug Gillies, vice-president, government relations, the California Association of Realtors. Gillies will talk about organized real estate's high profile in lobbying in the U.S. and the merits of such direct measures, compared to the traditional Canadian approach.

● Peter Watts, barrister and solicitor and legal counsel to the Real Estate Council of British Columbia. Watts will highlight the increasing awareness of the consumers rights and vulnerability of real estate practitioners in today's market place.

● Tex Enemark, deputy minister of consumer and corporate affairs. Enemark will update the current status of legislation in B.C. and the role of consumer affairs in matters pertaining to real estate.

Moderator of the panel discussion will be Shirley Brand, president of the Real Estate Salesmens Association of British Columbia.

"With such key personnel on the panel, our members should have a very good overview of what is going on in the market place and the kinds of legislation; and consumer actions, we should be prepared to meet in the future," says Eric Charman.

"We feel that this is a matter that for too long we have tended to overlook as a collective orgnization and now is the time to consolidate our thinking and our objectives," he added.

Rafe Mair, minister of consumer and corporate affairs, will also be addressing the delegates on Monday morning as the special guest speaker for the opening ceremonies.

Hydro agrees to post signs on sterilants

DUNCAN — In response to a request from the Cowichan Valley Region Board, B.C. Hydro has agreed to post signs when applying soil sterilants.

B.C. Hydro environmental adviser H. W. Morgan said Hydro would only be using the soil sterilants in substation switchyards in the regional district this year.

"Your request to post signs is agreeable to us and we will post them at the time we apply the sterilant," he said.

Morgan added that the crown corporation has applied to the inter-ministerial pesticide committee to use the chemicals, Primatol and Eramox, for weed control.

Primatol, which is in pellet form, is a mixture of Atrazine and 2,4-D and will only be used in substation on the Gulf Islands, according to the Hydro spokesman.

He said it was favored there because of the small amount required and the technicalities involved in moving a spray unit into these areas.

Eramox, which is a mixture, will be sprayed onto substation gravel to prevent weeds from sprouting.

Port Alberni is site of business seminar

PORT ALBERNI — The Federal Business Development Bank in co-operation with the Port Alberni Chamber of Commerce, will again be playing host to a businessmanagement seminar. It will be held June 6 at the Hospitality Inn at 6 p.m.

The topic of the epening will be Financial Statements and forecasting for Expansion. It will explain the most valuable tools in a business — the profit and loss statement and the balance sheet. Further information on the seminar is available in Nanaimo at 753-2471, with collect calls accepted.

Duncan trees, city advocate

Local governments should make an effort to protect age-old maples in the Duncan area from further destruction, according to a Victoria group.

Chairman of the Victoria Heritage Tree Committee, Michael Gye, said the old maples of Duncan are a well-known landmark and that it was regretful that some were being destroyed for power lines and other development.

He made specific reference to one particular grove on Cowichan Bay Road where recently two trees were removed for a B.C. Hydro power line.

"Although the owner feels that during his lifetime at least, no more of his trees need to be cut, he is very concerned for the other trees in this area," Gye stated in a Duncan interview.

With this in mind, the committee chairman is suggesting to the Cowichan Valley Region Board that it pass a bylaw to prevent any more needless destruction of trees.

"It sometimes takes governmental interest to make people aware of the value of trees," he said.

The Heritage Tree Committee, which is part of the Victoria Horticultural Society, has already recorded the presence of these maples and submitted a brief to the Cowichan Valley Region Board.

English side too strong in rough, tumble action

By STAN COOPER

It was a rough-and-tumble ending to what has been a hectic week of international sport at Royal Athletic Park.

The England Under-23 rugby team and British Columbia Reps were the opponents Saturday and, after several incidents, the visitors rambled to a 44-21 win before about 800 fans.

The touring team, now 2-0 on a six-game visit to Canada which continues Wednesday in Calgary, held a considerable weight advantage in the forward line and, combined with the accurate kicking of fullback David Sorrell, ground the Reps down in the gruilling second half.

England jumped to a 16-3 lead in the first 20 minutes before the Reps rallied for 12 points to cut the margin to one at the half.

Following the interval, Barclay Logan of Cowichan finished off a dazzling three-way passing play with captain Spence McTavish and Dave Whyte, both of Vancouver, to dive over for a try. The conversion by Preston Wylie of Vancouver gave the Reps a 21-16 edge.

But the lead was short-lived as Sorrell, a 21-year-old from Bristol, scored 12 points in about seven minutes to turn the game around.

That's when the fireworks started.

A vicious "clothesline" tackle felled Stu Barber of James Bay Athletic Association and sparked a punchup on the far side of the field. It took referee Skip McCarthy of Vanouver several minutes to restore order.

But tempers were still frayed and another altercation broke out in the English zone. When things settled down, English flanker Nicholas Turner remained lying on the field and was taken off on a stretcher.

A doctor in attendance sent Turner to hospital for further examination of a neck injury which was not considered to be serious.

Following the second stoppage of play, the huskier English forwards (five were in the 230-pound range) took control of the game and the tourists scored three more tries to ease to victory.

Sorrell accounted for 24 points with a try, four penalty goals and four conversions while John Carleton, Richard Mogg, Steve Boyle, David Cooke and Neil Mantell contributed one try each for England.

Wylie led the B.C. attack with a try, two penalty goals and two conversions and White, who had difficulty finding the range in the first half, booted a penalty goal.

"We had trouble retaining possession of the ball," Rep-coach Tillman Briggs of Victoria said in the dressing room. "Their size was difficult to overcome and when they put their minds to it in the second half, we couldn't hold them."

Briggs said his team was playing its first game in some time although several of the players saw duty for a president's XV in Vancouver last week or with the Vancouver Island Crimson Tide against Cardiff here on May 23.

The Tide surprised the Welsh side 29-17 but it wasn't to be for the Reps.

"When we took the lead I though we might have enough to win," Briggs said, "but their forwards were just too strong."

The game marked the end of the 1976-77 season here, the 100th anniversary of rugby on Vancouver Island.

ENGLAND UNDER-23 — David Sorrell, John Carleton, Anthony Bond, Paul Dodge, Richard Mogg, John Palmer, Nigel Coombes, Richard Doubleday, Jeff Bell, Rav Tabern, John Scott, Steve Boyle, David Cooke, Nicholas Turner, Neil Mantell. Reserves — Ian Ball, David Carfoot, Gary Cox, Tom Jones.

B.C. REPS — Graham Taylor, Bill Triance, Stu Barber, Spence McTavish, Dave Whyte, John Billingsley, Preston Wylie, K. C. Wall, Mick Eckhart, Barclay Logan, Dave Eburne, Hans DeGoede, Bill Collins, Jim Donaldson, Gary Grant. Reserves — Rob Greig, John Davies, Dennis Quigley. Referee — Skip McCarthy, Vancouver.

Additional sport
P. 22, 28, 29, 30

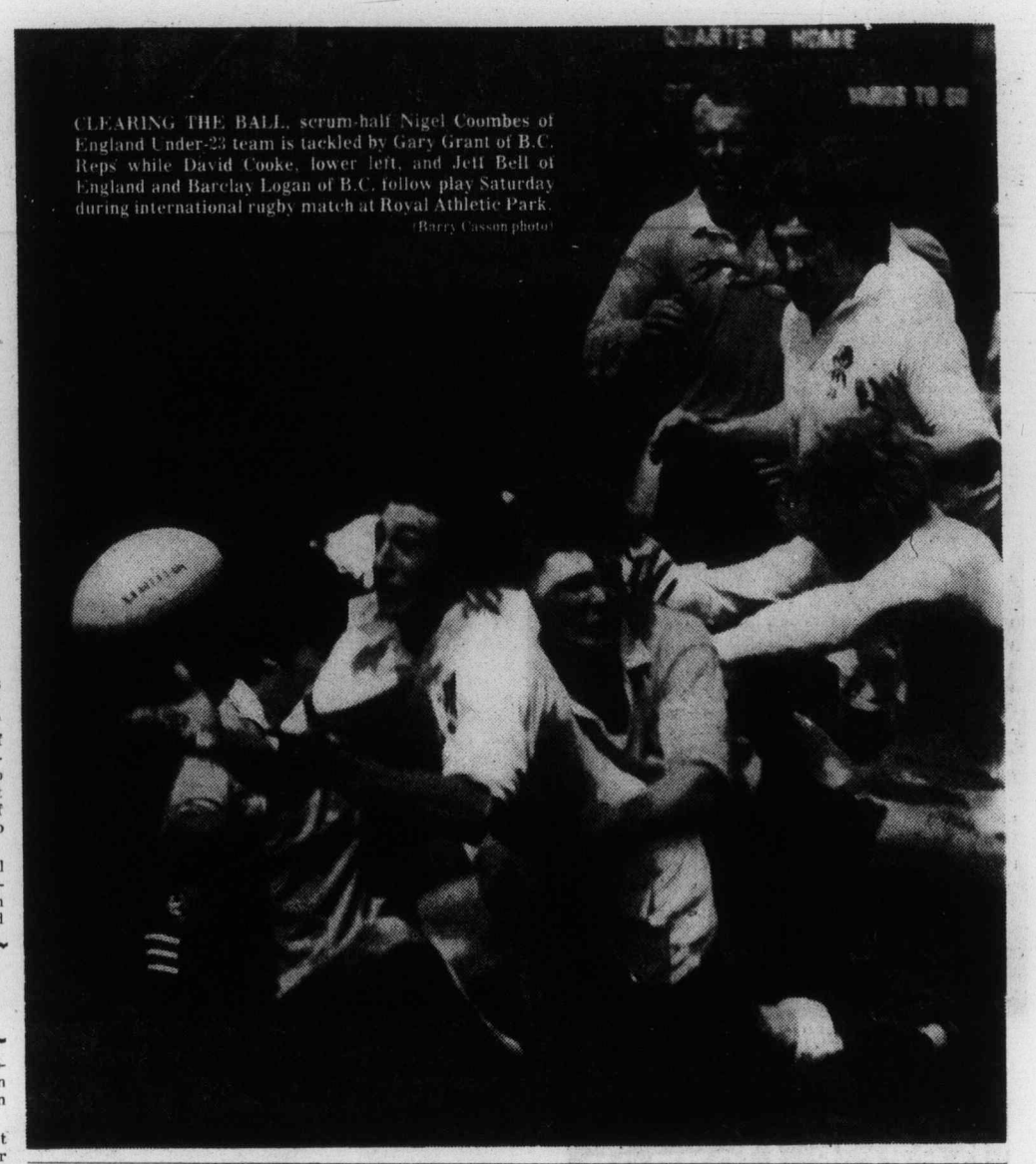

CLEARING THE BALL, scrum-half Nigel Coombes of England Under-23 team is tackled by Gary Grant of B.C. Reps while David Cooke, lower left, and Jeff Bell of England and Barclay Logan of B.C. follow play Saturday during international rugby match at Royal Athletic Park. (Barry Casson photo)

Eaton cracks record, wins series opener

Ron Eaton smashed the track record and won the main event Saturday at Western Speedway.

The Tacoma driver fought back from the rear of the field three times to win the 75-lap main event for open super-stocks before a crowd of 4890 at the Langford Oval.

Eaton was one of three drivers to better the track record as perfect conditions prevailed. He toured the track in 17.04 seconds in his 1974 Nova, while George Stuart of Campbell River brought the Harvey Chipper-Dave Smith-built 1973 Nova in at 17.09 seconds and Roy Haslam was timed in 17.09 in his 1965 Che-

The old record of 17.11 was set by Don Harper of Portland on Aug. 2, 1975.

Visiting drivers dominated the main event of the first race of the four-race, $18,500 Carling O'Keefe series.

Ross Surgenor finished second in his 1968 Cougar and was the only Victorian in the top five. Vancouver drivers took the next three spots with Al Tourand third, Gord Hemrich, fourth and Cam Barnes fifth.

Eaton took the lead for good on the 58th lap but he had to take the long route to get there. He was near the front when he tangled on the fifth lap and had to drop back. He worked his way to the front again by the 48th lap when he spun and dropped to the back.

Dennis Lester of Victoria led the first lap but Surgenor led from the second through 38th lap. Stuart took over from the 39th through 58th laps when he was passed by Eaton. Stuart tried to regain the lead and in his haste spun out and lost a lap.

Haslam, the defending points champion, was running third when he had to drop out on the 66th lap with a blown engine. Bill Price of Victoria was running well but dropped out on the 22nd lap with a burned out clutch.

MAIN EVENT (35 laps): 1. Ron Eaton, Tacoma; 2. Ross Surgenor, Victoria; 3. Al Tourand (Vancouver); 4. Gord Hemrich, Vancouver; 5. Cam Barnes, Vancouver.
FAST HEAT: 1. Roy Haslam, Victoria; 2. Eaton; 3. Bill Price, Victoria; 4. Tourand.
FIRST HEAT: 1. Jim Godfrey, Vancouver; 2. Jim Mairs, Langley; 3. Vern Wright, Port Alberni; 4. Alec Praislye, Vancouver.
SECOND HEAT: 1. Tony Johnson, Victoria; 2. Dave Dalby, Victoria; 3. Dennis Lester, Vancouver; 4. Doc Dockendorff, Vancouver.
"A" DASH: 1. Haslam; 2. George Donnan, Vancouver; 3. Eaton; 4. George Stuart, Campbell River.
"B" DASH: 1. Johnson; 2. Hemrich; 3. Dalby; 4. Joe Musfelt, Victoria.

Illness forces Cougar shuffle

By STAN COOPER

There has been a major shuffle in the organization of the Victoria Cougars hockey club.

Vancouver hotelman Lorne Williams, who recently completed purchase of the Western Canada League team from Pat Ginnell, is ill and will not be able to handle the position of general manager.

Bob Briscoe

Business partner Ray Haramboure of Vancouver, owner of the Fraser Arms Hotel, Saturday named former Cougar coach Bob Briscoe as the general manager for next season.

Haramboure, who will remain the majority shareholder in the team, will also continue to operate Richmond Sockeyes of the Pacific Junior Hockey League.

Briscoe, who was associated with the Cougars from 1972 to 1974 and was to be Williams' assistant, will assume full responsibility for running the team, Haramboure added.

"We hope to have an announcement on a coach shortly," Briscoe said, "and Andy Hebenton is still our first choice."

Hebenton, a long-time professional player and most recently coach of Tulsa Oilers of the pro Central Hockey League, is awaiting word from Vancouver Canucks, co-owners of the Oilers with Atlanta Flames, on his position for next season.

Hebenton has expressed interest in returning to Victoria, where he lived for 17 years prior to moving to Portland in 1969.

Bates' weekend program 'saved' by Port Alberni

Port Alberni All-Stars proved to be capable replacements for Anchorage, Alaska.

Victoria Bates swept a doubleheader from the All-Stars but the hurriedly-assembled up-Islanders displayed good basic sofetball before a crowd of approximately 500 at Royal Athletic Park.

Stan Kern pitched a three-hitter and catcher Bob Burrows hit a home run as Bates won the opener, 4-0, while Dave Ruthowsky pitched a four-hitter as Bates took the second game, 6-1.

The teams play again today at 1 and 3 p.m. at Aethletic Park.

The Port Alberni Association came through on last-minute notice to save the weekend for the Canadian fastball champions. Bates had been scheduled to play the Achorage Burger Kings in a four-game series. But Bate coach Joe Patterson found out early Saturday morning that Anchorage had to pull out.

Several Achorage players were injured fighting a forst fire Friday night and the team had to cancel the trip. The Port Alberni Association was contacted early Saturday and through frantic phone calls a team was put together.

The All-Stars couldn't match the Bates hitting and pitching, but they displayed some sharp defensive work.

Ken Waugh, Barry Waugh and Vern Kavis managed singles off Kern who struck out 11 and hit one batter in going the distance for the first time since May 7. The big right-hander, 2-1, is recovering from a back injury.

Burrows opened the scoring in the second inning when he walked and Bob Holness tripled. Holness scored on a single by Peter Songhurst and Burrows made it 3-0 with his homer in the fourth inning.

Bates added two runs in the sixth inning on a base-on-balls to Harvey Stevenson and singles by Burrows, Holness, John Green and Kern.

The Port Alberni defence faltered for two innings in the second game and Bates scored four unearned runs against former Victorian Bill Polz.

Walt Burrows went two-for-three and drove in two runs for Bates while Ruthowsky struck out 10 and didn't give up a walk in earning his seventh victory.

Port Alberni	000 000 0—	0	3 0
BATES	020 102 x—	5	9 0

Loren Smith, Bill Polz (6) and Barry Waugh, Stan Kern 2-1 and Bob Burrows. Home run — Burrows (5th).

Second Game

Port Alberni	001 000 0—	1	4 5
BATES	023 001 x—	6	8 1

Bill Polz, Gerald Shiner (6) and Rich Walker; Dave Ruthowsky 7-0 and Norm McLeod.

Sport today

GOLF

6:30 a.m. — Start of final round in 36-hole annual Cedar Hill Open tournament, Cedar Hill Golf Club.

MOTORCYCLE RALLYING

9:39 a.m. — Start of third annual Victoria Motorcycle Club "Nuts in May" rally, corner Shelbourne and Cedar Hill roads.

SOFTBALL

10:30 a.m. and 12 noon — Stuffy McGinnis Men's League, doubleheader, Colony Inn vs. Port Angeles Telecable, Central Park.

1 and 3 p.m. — Senior "A" men's exhibition doubleheader, Victoria Bate vs. Port Alberni All-Stars, Royal Athletic Park.

1, 3 and 6:30 p.m. — Heywood Men's League, Remco Office Systems vs. Castle Properties (doubleheader); Hygrade Radio vs. Capital Builders, Heywood Avenue Park.

2 p.m. — Stuffy McGinnis Men's League, Sooke Merchant vs. Victoria Athletics, Sooke Park.

6:30 p.m. — Sidney Men's League, Sidney Hotel vs. Travelodge, Sanscha Park.

FOOTBALL

12 noon and 2 p.m. — Vancouver Island Junior Bantam League, Cowichan vs. Oak Bay; Saanich Hornets vs. Juan de Fuca Tigers, Cedar Hill Park.

CRICKET

12:30 p.m. — Intercity trials match, Victoria XI vs. Vancouver XI, Beacon Hill Park.

BASEBALL

1 and 3 p.m. — Victoria Senior Amateur League, interlocking doubleheader, Gorge Hotel vs. Nanaimo Villa, Lambrick Park.

LACROSSE

1 p.m. — Vancouver Island Junior "B" League, Juan de Fuca vs. Victoria Stingers, Juan de Fuca Arena.

Monday

BASEBALL

6:30 p.m. — Victoria Firefighters Senior Babe Ruth League, War Amps vs. Evening Optimists, Henderson Park.

SOFTBALL

6:30 p.m. — Sidney Men's League, Tsawout vs. Harvey's Sporting Goods, Sanscha Park.

6:30 p.m. — Victoria Senior Women's League, GSV Combos vs. Victoria Athletics; Colony Inn vs. MacDonalds Furniture, Hyacinth Park.

The Original Knight
SOLUNAR TABLES
When To Fish Or Hunt

According to the Solunar Tables calculated for this area, the best times for hunting and fishing for the next 10 days will be as follows (Times shown are Pacific Daylight times):

A.M.		P.M.	
Minor	Major	Minor	Major
TODAY			
2:05	8:40	2:45	9:15
TOMORROW			
2:50	9:30	3:25	10:00
TUESDAY, MAY 31			
3:40	10:25	4:15	10:55
WEDNESDAY, JUNE 1			
4:35	11:20	5:10	11:55
THURSDAY, JUNE 2			
5:30	—	6:10	12:30
FRIDAY, JUNE 3			
6:40	12:50	7:05	1:35
SATURDAY, JUNE 4			
7:50	2:05	8:15	2:40
SUNDAY, JUNE 5			
8:55	3:10	9:20	3:40
MONDAY, JUNE 6			
9:35	4:05	10:15	4:35
TUESDAY, JUNE 7			
10:30	4:55	11:05	5:20

Major periods, lasting 1½ to 2 hours are shown in bold.

Minor periods, shorter duration, light type.

Bats keep Red Sox close as pitchers take lumps

Boston Red Sox are close to the top in the American League East, and considering what has been happening to their pitching this season that says volumes for the calibre of their hitting.

Baseballs continued to fly out of Fenway Park Saturday, and six of the nine which cleared the playing area were hit by the Red Sox, who blasted their way to a 17-12 decision over Kansas City Royals.

The Red Sox have had only seven complete games this season, and slumping veteran Luis Tiant lasted only until the fourth inning on Saturday. Two relievers didn't fare much better as totals against Red Sox pitching rose to 83 runs and 126 hits in nine games.

It was wild. The Royals tok 1-0, 3-2, 6-2 and 10-4 leads, but the Red Sox, who lead major league baseball with 60 home runs (from 42 games) turned it around with a seven-run fifth inning.

Carl Yastrzemski hit a two-run homer for the Red Sox in the first inning. Carlton Fisk hit a two-run homer in the fourth inning, Jim Rice hit two-run homers in the fifth and sixth innings, Dwight Evans hit a three-run homer in the fifth and Geroge Scott connected with the bases empty in the seventh inning.

Rice, who lost the left-field job to Yastrzemski, also had a run-scoring single and now leads the club in runs batted in with 31.

Despite their pitching woes, the Red Sox are 23-19, lead New York Yankees by three percentage points and are only two and a half games behind the leading Baltimore Orioles.

Other Saturday highlights:

JIM PALMER, boosting his record to 7-3, pitched his seventh complete game for the Orioles. He allowed five hits, struck out six, and became a 3-1 winner over Minnesota Twins when Al Bumbry doubled, Mark Belanger tripled and Ken Singleton homered in the sixth inning;

CHICAGO WHITE SOX closed in on the leading Twins by knocking off the Yankees 9-4 with Lamar Johnson driving in four runs and Richie Zisk three. Johnson had a two-run homer and a run-scoring double and single while Zisk, who also had a triple and single, hit a three-run double;

RUPERT JONES hit his eight home run and Dick Pole and ex-Tiger Bill Laxton combined for a seven-hitter as Seattle Mariners dumped Detroit Tigers 3-1;

JIM WOHLFORD, who has 10 hits in his last 22 at-bats, hit two run-scoring singles, stole a base and scored a run to lead Milwaukee Brewers to their 10th straight win over Texas Rangers, this time by 3-1. It was the seventh successive complete game for Jerry Augustine, now 6-5 for the season;

In the National League:

CHICAGO CUBS took the Eastern Division lead, scoring their 20th win in 25 games when a three-run double by Jerry Morales keyed a 6-3 decision over the displaced Pittsburgh Pirates. The Cubs, trailing by 0-2 and with only Jackson, Joe Rudi, Don Gulone hit, routed Jim Rooker with a five-run sixth inning. Singles by Ivan DeJesus, Gene Clines and Larry Biittner and a base on balls to Gene Clines scored a run and loaded the bases for Morales, who scored on a single by George Mitterwald;

GEORGE FOSTER hit two bases-empty home runs and Pedro Borbon shut off rallying attempts in a 6-3 win for Cincinnati Reds over Los Angeles Dodgers, whose margin in the Eastern Division is still 12½ games.

ATLANTA BRAVES dropped San Francisco Giants back into third place, behind the Reds, when a two-run eighth-inning single by Jerry Royster was enough for a 2-1 win;

RICHIE HEBNER hit a two-run homer in the 10th inning to bring Philadelphia Phillies a 4-2 win over New York Mets;

SAN DIEGO PADRES, who got two-run homers from George Hendrick and Mike Ivie in jumping off to a 6-0 lead, held on to defeat Houston Astros, 6-5.

★ ★ ★

AMERICAN LEAGUE

Eastern Division

	W	L	Pct.	GBL
Baltimore	25	16	.610	—
Boston	26	19	.578	2½
New York	24	20	.545	2½
Milwaukee	24	22	.511	4
Cleveland	17	22	.436	7
Detroit	17	24	.415	8
Toronto	18	26	.409	8½

Western Division

	W	L	Pct.	GBL
Minnesota	27	16	.628	—
Chicago	24	17	.585	2
Texas	20	19	.513	5
California	24	22	.500	5½
Oakland	21	22	.488	6
Kansas City	19	23	.452	7½
Seattle	18	30	.375	11½

California	010 021 000—	4	6 1
Toronto	104 010 03x—	6	10 0

Simpson 3-4, Scott (3), LaRoche (7) and Etchebarren, Humphrey (9); Jefferson 3-3, Vuckovich (8) and Ashby. Home run: California — Rudi (9th).

Seattle	010 100 010—	3	6 0
Detroit	001 000 000—	1	7 0

Pole 2-1, Laxton (8) and Stinson; Rozema 4-2 and May. Home run: Seattle — Jones (8th).

Kansas City	12 520 020—	12	16 2
Boston	200 272 40x—	17	17 0

Bird, Gura (5), Pattin (5), Hassler (7) and Martinez; Tiant, Paxton (3), Campbell (5) and Fisk. Home runs: Kansas City — McRae (4th), Otis (6th), Cowens (7th); Boston — Yastrzemski (5th), Fisk (9th), Rice (5th, 10th), Evans (11th), Scott (12th).

Chicago	201 400 110—	9	16 1
New York	000 111 010—	4	9 1

Barrios 4-3, LaGrow (8) and Essian; Guildry 3-1, Holtzman (4), Lyle (8) and Munson. Home runs: Chicago — Johnson (3rd), Spencer (7th); New York — Piniella (1st).

Minnesota	000 010 000—	1	5 1
Baltimore	000 003 00x—	3	7 1

Holly 2-1, T. Johnson (6) and Wynegar; Palmer 7-3 and Dempsey. Home runs: Minnesota — Kusick (4th); Baltimore — Singleton (5th).

Texas	001 000 000—	1	8 1
Milwaukee	000 001 00x—	3	10 0

Briles 2-2, Devine (7), Knowles (8) and Ellis; Augustine 6-5 and Moore.

Oakland	200 110 100—	5	10 0
Cleveland	100 000 000—	1	4 2

Medich 4-2, Lacey (7) and Newman; Bibby 3-2, Hood (4), Kern (7), Monge (9) and Kendall.

NATIONAL LEAGUE

Eastern Division

	W	L	Pct.	GBL
Chicago	27	14	.659	—
Pittsburgh	26	14	.650	½
St. Louis	26	17	.605	2
Philadelphia	22	19	.537	5
Montreal	15	25	.375	11½
New York	15	26	.366	12

Western Division

	W	L	Pct.	GBL
Los Angeles	19	12	.733	—
Cincinnati	19	23	.452	12½
San Francisco	19	24	.442	13
San Diego	20	28	.417	14½
Houston	18	26	.409	14½
Atlanta	17	29	.370	16½

Houston	000 000 041—	5	10 3
San Diego	002 031 00x—	6	9 2

Bannister 1-5, Larson (5), Niekro (7), Sambito (8) and Ferguson, Herrmann (5); Shirley 4-5, Fingers (8) and Tenace, Davis (9). Home runs — San Diego, Hendrick, (4th), Ivie (4th); Houston, Watson (5th).

Atlanta	000 000 020—	2	6 0
San Fran	000 000 010—	1	6 1

Easterly 2-1, Camp (8) and Pocoroba; Halicki 3-5, Lavelle (9) and Rudolph, Sadek (8).

Cincinnati	051 000 000—	6	12 1
Los Angeles	000 110 100—	3	5 1

Billingham, 6-3, Borbon (8) and Bench, Plummer (9); Sutton 6-2, Downing (4), Sosa (5), Garman (6), Wall (8) and Yeager. Home Runs: Cincinnati — Foster (8th and 9th), Griffey (3rd); Los Angeles — Yeager (4th), Baker (9th).

Montreal	200 000 012—	5	8 2
St. Louis	014 000 02x—	7	14 1

Stanhouse 3-7, Atkinson (3), Brown (5), Kerrigan (8) and Carter; Rasmussen 3-6 and Rader. Home Runs: Montreal — Unser (3rd); St. Louis — Reitz (5th).

New York	000 000 200 0—	2	9 1
Phila.	000 100 010 2—	4	12 1

Koosman, Lockwood 6-3 (10) and Stearns; Lonborg, Underwood (5), Garber (9), Reed 3-2 (10) and Boone. Home Runs: Philadelphia — Boone (1st), Hebner (2nd).

Pittsburgh	011 000 001—	3	9 0
Chicago	000 005 01x—	6	10 1

Rooker 4-3, Tekulve (6) Jackson (6) Jones (9) and Dyer; R. Reuschel, P. Reuschel 7-0 (6) Sutter (7) and Mitterwald. Home Run: Pittsburgh — Stargell (8th).

Burrards, Nanaimo on diverse paths

Vancouver Burrards and Nanaimo Timbermen continued to travel different paths Saturday in the Western Lacrosse Association.

Burrards won their eighth straight game this season, a 12-8 decision over the Adanacs in Coquitlam, while Timbermen had a losing string extended to seven games when New Westminster Salmonbellies posted a 14-8 victory in the Hub City.

Dave Litzenberger, with four goals, and Dave Tasker, with three goals and four assists, handled most of the Vancouver scoring while goalkeepers Brad Berrow and Dave Evans teamed to stop 51 shots, including 21 in the first period.

Coquitlam netminders John Lewis and Greg Thomas turned aside 27 shots.

Nick Delmonico led the shortstaffed Adanacs, playing without stars Dave Durante and Jim Aitchison, with two goals and an assist.

Burrards led 6-1 after one period and 8-4 after 40 minutes to the dismay of a season-high crowd of 1100 at Coquitlam Sports Centre.

In Nanaimo, Bob Tasker scored four goals and set up three others and brother Brian scored twice and drew three assists to pace Salmonbellies to their second win of the season. John Hannah, Al Benson and Harvey Olson added two goals each for the winners, who held period leads of 7-1 and 9-4.

Jim Lynch of Victoria was a one-man gang for the Timbermen, scoring five goals and drawing two assists. Former junior scoring champion Kevin Alexander, playing with torn ligaments in his foot, was held to two assists.

Salmonbellies held a 52-46 edge in shots on goal.

Vancouver	8	8	0	0	103	77	16
VICTORIA	7	4	3	0	88	78	8
Coquitlam	7	3	4	0	85	81	6
New West.	5	2	3	0	51	60	4
Nanaimo	7	0	7	0	69	100	0

Next game: Tuesday — New Westminster at Vancouver.

SPORTS—PAGE 20

Hotelmen regain top spot

Randy Jackson pitched Ingraham Hotel back into first place with a 6-0 shutout victory over last place Molsons in Stuffy McGinnis Men's League action at Central Park.

Jackson struck out five batters, limited Molsons to three hits, contributed two singles and scored a run to lead the hotelmen.

The winners scored all the runs they needed in a two-run first inning to record their sixth win in eight starts.

Gord Rutherford hit two singles and drove in three runs for Ingraham.

The win moves Ingraham one point ahead of Scoke Merchants and Victoria Athletics.

Ingraham	200 301 0—	6	9 0
Molsons	000 000 0—	0	3 1

Randy Jackson and Paul Kraeling; Dick Michaud, John Kilgour (4) and Stan Emerick.

JUNIOR "A" LACROSSE
Western Canada Major Junior League
McDONALDS vs. RICHMOND
(Event No. 55)
ESQUIMALT SPORTS CENTRE
Tues., May 31st 8 P.M.
Adults $2.00: Students, O.A.P. $1.25
5-29

Out of the home, into the forest

ATIKOKAN, Ont. (CP) — Every year the women of this mining and timber town in Northern Ontario return to the forests to plant trees for the natural resources ministry.

And John Halasz, forestry-operations manager for the ministry, says women are better at the job than men.

Halasz said he felt the conscientious attitude of the women toward their work results, in part, from their role as mothers.

They take care of the seedlings almost like a mother with a baby, he said.

The ministery began hiring women in 1965 when faced with a shortage of male workers. Many of the same women return yearly because they like the money and the change from household routine.

Joyce Busch, 42, has been working as a planter for the last seven years and said she saves the money either for a holiday or a new home appliance. Bertha Richard, 48, said she likes the money but "I just love the bush."

A Terrific Beginning!
TO A LIFETIME OF COMFORT and HAPPINESS

The European Eiderdown Shops
1728 Douglas St. Victoria, B.C. 384-0133
4781 Kingsway St. Burnaby, B.C. 437-9333
662 Seymour St. Vancouver, B.C. 669-6833
4-2 "THE CONTINENTAL QUILT AND DOWN PILLOW SPECIALISTS"

VALARIE MANSON Instructor
OLIVIA JEWSBURY Instructor

YOU'RE NOT GETTING OLDER YOU'RE GETTING BETTER

AND YOU CAN GET BETTER AT THE NEW DAWN ACADEMY. CLASSES NOW FORMING FOR THE MORE MATURE WOMEN. SELF IMPROVEMENT, FASHION MODELING, PHOTOGRAPHY MODELING. LEARN MAKEUP, HAIRSTYLING, WARDROBE. DIET AND YOGA FOR YOUR FIGURE.

CALL OR COME IN FOR A FREE PERSONAL ANALYSIS AND COMPARATIVE MAKEUP

VICTORIA'S FIRST AND ONLY B.C. TRADE SCHOOL IN FASHION MODELING.

DAWN & VERNON SMITH DIRECTORS

NEW DAWN ACADEMY
MEMBER IM INTERNATIONAL METHOD MODEL TRAINING
1001 CLOVERDALE 388-6412
5-28

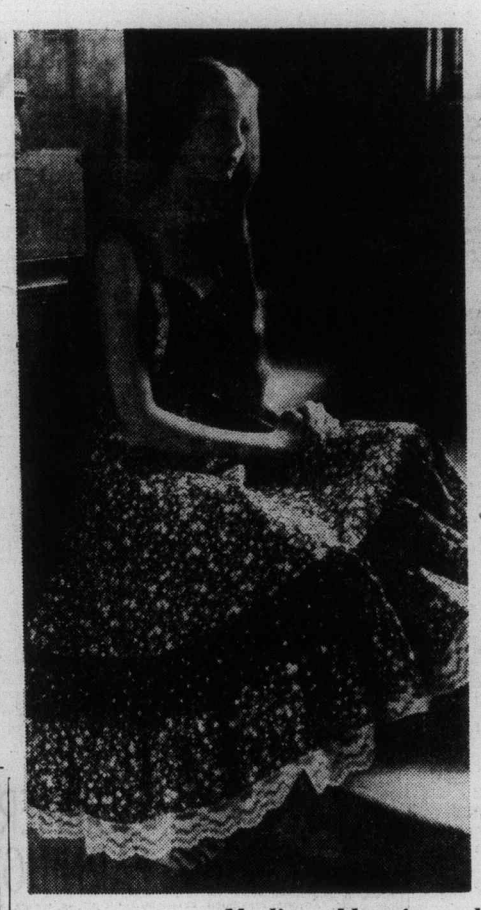

Muslin and lace for wedding, left, and calico for prom

'I design for lovers'

By MARILYN THELEN
The Christian Science Monitor

Proms and weddings are the true rites of summer and today many of the nostalgic long gowns ehat young women are chosing to wear to these special events bear the label Gunne Sax.

Jessica McClintock is the owner-designer-operator of this San Francisco-based company, which has supplied much of the direction and inspiration for the popularity that long-dress fashions have enjoyed.

She explains her fashion philosophy in terms of giving her customer an opportunity to act out her fantasies in moderately priced ($50 to $60) dresses designed to create an illusion of style and glamor. To achieve this, she uses lots of soft voiles, both printed and plain, and embellishes them heavily with lace and ribbons and trim.

Muslin is another standby fabric, used in concert with calicos and cotton lace. The full skirts often include several tiers plus ruffles.

Designer McClintock turns out more than 50 styles several times a year, including a special holiday collection. and now she is turning her attention equally to short dresses,o ffering ethnic looks and peasant styles in muslin, calico, and lace.

A new collection, just being released, will carry her own name and will feature separates. It is designed to appeal to somewhat more sophisticated tastes.

"I design clothes for lovers," says Jessica McClintock: "And in this world often devoid of romance and illusion, perhaps a gown of ribbons and lace is what we all require. Certainly, every girl should see herself as Cinderella at least once in her life."

Bulletin Board

The Victoria Status of Women Action Group will meet Monday at 8 p.m. at Cedar Hill Community Centre, 3220 Cedar Hill Road at 8 p.m. Guest speaker will be Linda Baker, vice-president of the B.C. Government Employees' Union.

□

REUNION

During the 1920s and 1930s, youth classes of First United Church, the Onwego, Pas-a-Pas, Axiom, C.G.I.T. Fidelis, Volunteers and Eagles were popular among Victoria young people, while Bob White's basketball groups flourished. An evening, Remember When at First is planned for Friday June 10 at 8 p.m. in the Fellowship hall, 831 Balmoral. Information, 598-5608.

□

MUSICALE

Victoria Business and Professional Women's Club presents Musicale, featuring Walter Prossnitz and other artists Tuesday at 8 p.m. in St. Matthias hall, Richardson and Richmond. Adults $2, students $1. Refreshments.

□

RETIRED TEACHERS

All retired teachers are invited to the annual general meeting and lunch at Holyrood House at 12:30 p.m., Tuesday, followed by a slide show on Iran by Mr. and Mrs. George Brand. Reservations, 382-4070 or 477-6556.

□

IODE

Royal Roads chapter IODE meets noon Wednesday at 440 Victoria Avenue.

□

PYTHIANS

Island Temple 8 Pythian Sisters meets Wednesday at 8 p.m. in Eastern Star hall, 3281 Harriet.

□

SALVATIONISTS

Salvation Army Matson Lodge women's auxiliary meets at 2 p.m., Wednesday, in the auditorium, 847 Dunsmuir.

□

STUDENT FASHIONS

Parents and friends of Cedar Hill Junior Secondary school are invited to strawberry tea and fashion show Wednesday at 7:30 p.m. in the school gymnasium. Fashions by home economics students.

□

SCOTTISH AUXILIARY

The women's auxiliary to the Canadian Scottish Regiment Princess Mary's will meet Wednesday at 8 p.m. in the sergeant's mess, Bay Street armory.

□

BUSINESS WOMEN

Victoria Business and Professional Women's Club "lunchers" meet Wednesday at the Meat Market, 535 Yates, at noon.

Architect reported

Canadian Press

Victoria architect Ben Levinson is one of 12 professional firms reported by the Anti-Inflation Board in Ottawa to AIB administrator Donald Tansley for failing to file correct fee structures and incomes. Under the AIB act, offenders can be fined between $100 and $10,000 by Tansley for failure to comply.

FORMAL WEAR 77
Over 64 styles to choose from
Tom Price
FORMAL WEAR RENTALS
714 VIEW
Upstairs—The Clothes Hanger
384-4721
2-26

Mercury Marine
sells
BELL BOY
800 Cloverdale Ave.
5-29

CAPITAL

IN SIDNEY
9819 Fifth St.
Open Mon., Tues., Weds. and Sat. from 9 to 6
Thurs., Fri. 9-9
Sunday from 12 to 6

SUPER FOODS
NOW WE HAVE TWO STORES TO SERVE YOU BETTER

50 WEST BURNSIDE
OPEN DAILY 9-9

Prices Effective May 29, 30, 31 — We reserve right to limit quantities

10% OFF YOUR TOTAL FOOD BILL WED., JUNE 1 ONLY
Min. Order $5. Cartons of Cigarettes and Tobacco Not Included.

CANADA GRADE A BEEF
GRAIN FED CHUCK STEAK Full Cut, Bone In lb. 69¢
CROSS RIB ROAST lb. 89¢
BONELESS STEWING BEEF lb. 89¢
MEDIUM (GROUND CHUCK) GROUND BEEF lb. 89¢

BURNS' COOKED HAM Sliced, 6-oz. Vac. Pack 99¢
BURNS' PRIDE OF CANADA WIENERS REG. AND BEEF 1-LB. VAC. PACK 69¢
BURNS' DINNERS Beef Stew Irish Stew Chuckwagon Spaghetti & Meat Balls Chili Con Carne 24-OZ. TIN ..... 85¢

BURNS' PURE VEGETABLE OIL 24 oz. ..... 89¢
BURNS' CAMPFIRE SAUSAGE 11-oz. oblong 95¢
REALEMON LEMON JUICE 24 oz. ..... 73¢
RICEARONI FRIED RICE, BEEF, CHICKEN, SPANISH ..... 39¢
AYLMER FRUIT COCKTAIL 14 oz. 2/89¢
AYLMER BARTLET PEARS 2 14 oz. ..... 89¢
CANADA NO. 1 SNOBOY CORN ON THE COB ..... 6 for 89¢
CANADA NO. 1 SNOBOY CELERY ..... Large Stalk Each 37¢

TASTER'S CHOICE FREEZE DRIED INSTANT COFFEE 8 oz. 4.79
BURNS' HAM 1½-lb. tin 2.99

5-29

PJ
SPRING-CHECK YOUR HOME NOW!

* Roofing
* Insulation
* Eavestroughs

Expert Installation

Parker Johnston Ltd.
382-9181
call today!
1855 BLANSHARD STREET

Engagements, Weddings and Anniversaries

♥ ♥ ♥

Engagements

Scott-Lacroix

Edward and Sarah Scott, 1225A Juno Street, Victoria, are pleased to announce the engagement of their eldest daughter, Heather June, to Mr. Gary Ronald Lacroix, eldest son of Mr. and Mrs. Frank Lacroix, Chilliwack, B.C.

The wedding will take place Friday, July 22, 1977, at 6 p.m. at Saint Barbara's Chapel, Work Point Barracks, Padre Roy White officiating.

♥ ♥ ♥

Casey-Rose

Mr. and Mrs. R. T. P. Casey are pleased to announce the engagement of their elder daughter, Maureen Ida, to Mr. Michael Rose, eldest son of Mr. and Mrs. Clyde Rose, all of Victoria.

The wedding will take place Saturday, June 18, 1977, at 6 p.m. in Our Lady Star of the Sea Chapel, Father C. Bisson officiating.

♥ ♥ ♥

Haggart-Richter

Mr. and Mrs. G. J. Haggart, 4463 Wilkinson Road, Victoria, wish to announce the forthcoming marriage of their daughter, Teresa Anne, to Wolfgang Henri Richter, son of Mr. and Mrs. Albert Richter, 1519 Cedar Glen, Victoria.

The wedding will take place Saturday, July 23, 1977, at the Deep Cove Chalet, Father Leo Robects officiating.

♥ ♥ ♥

Turnbull-Reid

Mr. and Mrs. R. Turnbull, 3843 Rowland Avenue, are pleased to announce the forthcoming marriage of their daughter, Linda Joan, to Stephen Paul Reid, son of Mr. and Mrs. A. Reid, also of Victoria, B.C.

The wedding will take place Friday, July 1, 1977, at 1 p.m. in St. Martin-in-the-Fields Church, 550 Obed Ave., Rev. Trefor Williams officiating.

♥ ♥ ♥

Weddings

Higgins-Johnson

Central Baptist Church was the scene of a double-ring ceremony on April 9, 1977, when Sandra Johnson, only daughter of Mr. and Mrs. Murray Johnson, Victoria, and Norris Higgins, eldest son of Mr. and Mrs. Don Higgins, Victoria, were united in marriage. Rev. Robert Holmes officiated.

The bride, given in marriage by her father and mother, wore an exquisite gown of fine silk organza over taffeta, featuring a medieval-style collar with Chantilly lace yoke frilled in crystal pleating. Matching lace and pleating bordered the hemline of the flowing skirt, en-train. A three-tiered silk illusion veil misted from a pretty Petal-burst crown of silk net and lace. Her bouquet was of Sonia roses and stephanotis. Her matron of honor, Sheila Knight of Victoria, and bridesmaids, Kathy Peterson of Courtenay and Judy Higgins of Victoria, wore identical coral caped gowns with front lace inserts and carried bouquets of white daisies and lily of the valley with coral and white ribbon. The groom was attended by Phillip Peterson of Courtenay, as best man. Darrell Johnson and Barry Higgins, both of Victoria, served as ushers. All wore identical powder blue tuxedos. Kenny and Range Kitkowski of Fort St. John, cousins of the bride, served as candle-lighters and wore little navy blue suits. The bride's mother wore a lovely gown of pale pink pleated chiffon over taffeta. The groom's mother wore a mint green gown.

At the reception that followed in the Wallace Room of the Holyrood House, the friends and relatives attending enjoyed a lovely dinner. The toast to the bride was proposed by Don Wilton of Comox, uncle of the bride. Lloyd Kitkowski, the bride's uncle from Fort St. John, did a terrific job as master of ceremonies. The happy couple left for a honeymoon in California and will reside in Victoria.

♥ ♥ ♥

Morris-Mollison

On Saturday, the 23rd of April, at 2 p.m., St. George the Martyr Church was the setting of a pretty spring wedding, when the Reverend Neil Robinson united in marriage Jennifer Fay Lucy Mollison, only daughter of Captain Donald H. T. Mollison and Mrs. Mollison, and Gordon Thomas Morris, second son of Mr. and Mrs. William R. Morris, Victoria, B.C., in a double-ring ceremony.

The bride, given in marriage by her father and mother, was radiant in an elegant gown of white silk jersey, fashioned with a portrait neckline and a softly draped bodice centred with pearl embroidery. The A-line skirt swept back from the waist en-traine. Her veil of silk illusion was bordered with Alencon lace in small daisy pattern, and misted from a matching lace headpiece covered with pearls. The bouquet was large yellow rosebuds, white stephanotis, baby's breath and white satin ribbons. Her matron of honor, Mrs. Marilyn Stephen of Vancouver, and bridesmaids, Miss Nan Campbell and Miss Theresa Morris, sister of the groom, wore identical soft spring green formals, styled with portrait necklines, and large collars over short fluted sleeves. The matron of honor chose a matching green straw hat with fluted brim and small cluster of real crystal yellow chrysanthemums to trim the crown. The two bridesmaids wore sprigs of baby's breath in their hair. All three carried bouquets of yellow crystal chrysanthemums and baby's breath, with yellow satin streamers. The handsome groom wore a forest green suit with corresponding velvet lapels and pale green ruffled shirt, along with his best man, Ted Cooper, and ushers, his brother Peter Morris, and Brian Banyard. The mother of the bride chose a pale yellow silk jersey formal cut princess style, with long sleeves and a pearl embroidered square neckline. The groom's mother wore a blue formal of a similar style, as did the grandmothers, Mrs. J. D. Kerr and Mrs. F. Derry. All had co-ordinating corsages of carnations.

The champagne reception was held at the Victoria Golf Club. The toast to the bride was given by Mr. John Erb, best man for the bride's parents' wedding. The three-tiered wedding cake, which carried out the color scheme, was daintily decorated in white daisies, with pale yellow centres and green leaves. It was cut by the ceremonial sword used by the bride's father and mother at their wedding, and obtained by the bride's father when he led the first British armed party to enter Sikkim since Queen Victoria's reign during the Second World War. Out-of-town guests attended from Nelson, Salmon Arm, Trail, Penticton, Spokane and Vancouver. Mr. and Mrs. Gordon Morris are now residing in Victoria.

♥ ♥ ♥

Rates for publication of Wedding, Engagements and Anniversary notices with or without pictures, available on request from the Advertising Department. (Special forms to assist you in writing copy also available). Copy for weekend editions should be in the Victoria Press office no later than 5 p.m. the Wednesday prior to publication date.

BUSINESS OFFICE OPEN
8:30 a.m. to 5:30 p.m., Monday to Friday
(Closed Saturday and Sunday)

Demolition of Black Ball dock 'foolish'

To demolish the Black Ball ferry dock would be foolish, says Captain Ronald Newell, former Victoria harbor master.

Newell, who retired from his position in 1975 after 28 years, said in an interview Friday that the dock was in excellent condition and would be the only place in the Inner Harbor that could accommodate seagoing power yachts.

Newell was commenting on plans announced recently by Recreation and Conservation Minister Sam Bawlf for further beautification of Victoria's Inner Harbor basin.

The proposal includes relocation of the Black Ball terminal to the west side of the basin where the Princess Marguerite is now tied up.

Two marinas for small boats are to be constructed; one at the site of the existing Black Ball docking facilities and the other at the Reid site on Wharf, below Bastion

To facilitate one of the marinas, the Black Ball dock is to be demolished.

Newell said the provincial government could achieve both, retention of the dock and construction of floats at the Black Ball site.

The dock, he said, was in excellent shape. Minor facelifts, he said, could be done for less than it would cost to demolish the dock.

Once the buildings were torn down, Newell said, the present dimensions of the dock — 100 feet by 300 feet — would be increased to the size of "something like a football field."

He said the dock could be used by people who wanted to tie up large, seagoing power yachts.

A number of enquiries have come from people with 110-foot or even 150-foot yachts, Newell said.

There was no way to accommodate these vessels now, but there should be, he said.

Newell said there was ample room on the west side of the dock for several floats that could accommodate smaller vessels.

He said the demolition of the old CPR finger wharf below the Parliament Buildings was a good idea. It was in bad shape, he added.

"But the Black Ball dock could be repaired at a low cost; if the government wanted to invest a little more, some new facing, similar to that of the lower Causeway, could be installed, he said.

The large area of the dock could be used for band concerts and ceremonial drills, although the idea of holding open-air concerts there might not be feasible because of the wind exposure, Newell said.

"But to destroy one of the most potential assets in the Inner Harbor would be foolish," he said.

CAPITAL REGIONAL DISTRICT

Pursuant to Section 766AA of the Municipal Act, the following text of By-law No. 357, cited as "Zoning By-law, Planning Area No. 3 (Salt Spring Island), Amendment By-law No. 19, 1977", is hereby published.

A BY-LAW TO AMEND BY-LAW NO. 66, PLANNING AREA NO. 3 (SALT SPRING ISLAND)

The Board of the Capital Regional District in open meeting assembled, enacts as follows:

1. By-law No. 66, cited as "Zoning By-law No. 1, Planning Area No. 3, (Salt Spring Island) 1970", is amended as follows:

   By deleting from the Water "C" Zone and adding to the Commercial 1 Zone, Lot 541, Salt Spring Island, Cowichan Land District, as shown on Plan No. 36, attached and forming part of this by-law.

A copy of the complete by-law may be viewed during normal working hours, 8:30 a.m. to 4:30 p.m., Monday to Friday inclusive, holidays excepted, at the offices of the Capital Regional District, 524 Yates Street, Victoria, B.C.

Dennis A. Young,
Executive Director.

CAPITAL REGIONAL DISTRICT

Pursuant to Section 766AA of the Municipal Act, the following text of Bylaw No. 358, cited as "Zoning Bylaw, Planning Area No. 3 (Salt Spring Island), Amendment Bylaw No. 20, 1977" is hereby published.

A BYLAW TO AMEND ZONING BYLAW NO. 66, PLANNING AREA NO. 3 (SALT SPRING ISLAND)

The Board of the Capital Regional District in open meeting assembled, enacts as follows:

1. Bylaw No. 66, cited as "Zoning Bylaw No. 1, Planning Area No. 3 (Salt Spring Island) 1970", is amended as follows:

   By deleting from the Rural Zone and adding to the Commercial 1 Zone, that part of Parcel B (D.D. 63421-I) and the remainder of Block A, Lot 351, Salt Spring Island, Cowichan Land District, as shown on Plan No. 37 attached and forming part of this bylaw.

A copy of the complete bylaw may be viewed during normal working hours, 8:30 a.m. to 4:30 p.m., Monday to Friday inclusive, holidays excepted, at the offices of the Capital Regional District, 524 Yates Street, Victoria, B.C.

Dennis A. Young,
Executive Director.

CAPITAL REGIONAL DISTRICT

Pursuant to Section 766AA of the Municipal Act, the following text of By-law No. 356, cited as "Zoning By-law, Planning Area NO. 3 (Salt Spring Island), Amendment By-law No. 18, 1977, is hereby published.

A BY-LAW TO AMEND ZONING BY-LAW NO. 66, PLANNING AREA NO. 3 (SALT SPRING ISLAND)

The Board of the Capital Regional District in open meeting assembled, enacts as follows:

1. By-law No. 66, cited as "Zoning By-law No. 1, Planning Area No. 3, (Salt Spring Island) 1970" is amended as follows:

   By deleting from the Industrial 2 and Water "C" Zone and adding to the Commercial 1 Zone, those parts of Lot A, Plan 29002, Salt Spring Island, Cowichan Land District, as shown on Plan No. 35 attached and forming part of this by-law.

A copy of the complete by-law may be viewed during normal working hours, 8:30 a.m. to 4:30 p.m., Monday to Friday inclusive, holidays excepted, at the offices of the Capital Regional District, 524 Yates Street, Victoria, B.C.

Dennis A. Young,
Executive Director.

TRIUMF

Meson facility of: University of Alberta, University of British Columbia, Simon Fraser University and University of Victoria

Requires

ADMINISTRATIVE OFFICER

Triumf is a multi-disciplinary nuclear research facility whose aim is to increase our understanding of nuclear processes, to contribute knowledge for long-range exploitation of nuclear energy and to provide new tools for chemistry and materials science.

The administrative officer will be responsible to the director for the overall planning and co-ordination of the administrative functions including finance, purchasing, personnel management of this sophisticated research facility employing 175 professional, technical and clerical staff.

Candidates will be considered from a wide range of qualifications in engineering and/or business administration but the position would be of particular interest to someone who has demonstrated ability in co-ordinating diverse activities in a manufacturing or engineering organization. An understanding of science and technology is an asset.

Salary is negotiable but would be of interest to those presently earning $22,000 to $27,000.

Position is open to both male and female applicants. Please note: this supersedes previous advertisement.

Dr. J. T. Sample, Director
Triumf
C/O University of British Columbia
Vancouver, B.C. V6T 1W5

CONTOUR MIRACLE EAR

If you sometimes have a problem understanding words, Miracle Ear could help you hear clearly again.

COMPACT — COMFORTABLE — MINIMAL VISIBILITY

By appointment only.

DAHLBERG HEARING AID SERVICE
The Bay, Third Floor
1701 Douglas St., Victoria
Phone 385-5414 or 385-1311.

Hudson's Bay Company

CAPITAL REGIONAL DISTRICT

Pursuant to Section 766AA of the Municipal Act, the following text of Bylaw No. 355, cited as "Zoning Bylaw, Planning Area No. 3 (Salt Spring Island) Amendment Bylaw No. 17, 1977" is hereby published.

A BY-LAW TO AMEND ZONING BY-LAW NO. 66 PLANNING AREA NO. 3. (SALT SPRING ISLAND)

The Board of the Capital Regional District in open meeting assembled, enacts as follows:

1. Bylaw No. 66, cited as "Zoning Bylaw No. 1, Planning Area No. 3, (Salt Spring Island) 1970", is amended as follows:

   By deleting from the Industrial 2 Zone and adding to the Commercial 1 Zone, Lots 17, 18, 19, Block A, Plan 1371 and Plan 713 R/W, Section 1 R3E and R4E, Salt Spring Island, Cowichan Land District, as shown on Plan No. 34 attached and forming part of this bylaw.

A copy of the complete bylaw may be viewed during normal working hours, 8:30 a.m. to 4:30 p.m., Monday to Friday inclusive, holidays excepted, at the offices of the Capital Regional District, 524 Yates Street, Victoria, B.C

Dennis A. Young,
Executive Director

CAPITAL REGIONAL DISTRICT

Pursuant to Section 766AA of the Municipal Act, the following text of Bylaw No. 354, cited as "Zoning Bylaw (Sooke) 1976, Amendment Bylaw No. 1, Planning Area No. 1, 1977: is hereby published.

A BYLAW TO AMEND BYLAW NO. 282, BEING "ZONING BYLAW (SOOKE), 1976"

The board of the Capital Regional District in open meeting assembled, enacts as follows:

1. Bylaw No. 282, cited as "Zoning Bylaw (Sooke) 1976" is amended as follows:

   By deleting from the Residential Zone and adding to the Commercial Zone, Part of Lot 1, Plan 26555, Section 10, Sooke Land District, as shown on Plan No 1 attached and forming part of this bylaw.

A copy of the complete bylaw may be viewed during normal working hours, 8:30 a.m. to 4:30 p.m., Monday to Friday inclusive, holidays excepted, at the offices of the Capital Regional District, 524 Yates Street, Victoria, B.C.

Dennis A. Young,
Executive Director.

CAPITAL REGIONAL DISTRICT

Pursuant to Section 766AA of the Municipal Act, the following text of Bylaw No. 359, cited as "Zoning Bylaw, Planning Area No. 3 (Salt Spring Island), Amendment Bylaw No. 21, 1977" is hereby published.

A BYLAW TO AMEND ZONING BYLAW NO. 66, PLANNING AREA NO. 3, (SALT SPRING ISLAND)

The Board of the Capital Regional District in open meeting assembled, enacts as follows:

1. Bylaw No. 66, cited as "Zoning Bylaw No. 1, Planning Area No. 3, (Salt Spring Island) 1970", is amended as follows:

   By deleting from the Water "C" Zone and adding to the Commercial 1 Zone, Part of amended Lot 174 and the remainder of Block D of Lot 351, Salt Spring Island, Cowichan Land District, as shown on Plan No. 38, attached and forming part of this bylaw.

A copy of the complete bylaw may be viewed during normal working hours, 8:30 a.m. to 4:30 p.m., Monday to Friday inclusive, holidays excepted, at the offices of the Capital Regional District, 524 Yates Street, Victoria, B.C.

Dennis A. Young,
Executive Director.

CAPITAL REGIONAL DISTRICT

Pursuant to Section 766AA of the Municipal Act, the following text of By-law No. 360, cited as "Zoning By-law, Planning Area No. 3 (Salt Spring Island), Amendment By-law No. 22, 1977" is hereby published.

A BY-LAW TO AMEND ZONING BY-LAW No. 66, PLANNING AREA No. 3 (SALT SPRING ISLAND)

The Board of the Capital Regional District in open meeting assembled, enacts as follows:

1. By-law No. 66, cited as "Zoning Bylaw No. 1, Planning Area No. 3, (Salt Spring Island) 1970" is amended as follows:

   By deleting from the Water "C" Zone and adding to the Commercial 1 Zone, that part of Lot 540, Salt Spring Island, Cowichan Land District, as shown on Plan No. 39 attached and forming part of this by-law.

A copy of the complete by-law may be viewed during normal working hours, 8:30 a.m. to 4:30 p.m., Monday to Friday inclusive, holidays excepted, at the offices of the Capital Regional District, 524 Yates Street, Victoria, B.C.

Dennis A. Young,
Executive Director.

CAPITAL REGIONAL DISTRICT

Pursuant to Section 766AA of the Municipal Act, the following text of Bylaw No. 366 cited as "Zoning By-law, Planning Area No. 3 (S-SI), Amendment By-law No. 23, 1977" is hereby published.

A BY-LAW TO AMEND ZONING BY-LAW NO. 66 PLANNING AREA NO. 3 (SALT SPRING ISLAND)

The Board of the Capital Regional District in open meeting assembled, enacts as follows:

1. By-law No. 66, cited as "Zoning By-law No. 1, Planning Area No. 3, (Salt Spring Island) 1970, is amended as follows:

   By deleting from the Rural Zone and adding to the Commercial 1 Zone, part of Lot 6, Section 1, Range 3 East, Plan 1371, Salt Spring Island, Cowichan Land District, as shown on Plan No. 40, attached and forming part of this by-law.

A copy of the complete by-law may be viewed during normal working hours, 8:30 a.m. to 4:30 p.m., Monday to Friday inclusive, holidays excepted, at the offices of the Capital Regional District, 524 Yates Street, Victoria, B.C.

Dennis A. Young,
Executive Director.

WAREHOUSE FOOD STORES

3475 QUADRA • 47 SONGHEES • 877 GOLDSTREAM (Langford) BURNSIDE PLAZA (Burnside and Tillicum)

PRICES EFFECTIVE AT ALL STORES WED., THUR., FRI., SAT.
OPEN EVERY NIGHT 'TIL 9, SAT. 'TIL 6

We Reserve the Right to Limit Quantities.

Quadra, Langford, and Burnside Plaza Stores, Open Sunday 10 a.m. to 6 p.m.

CHUCK STEAK Grade A Grain Fed Full Cut LB. .64

Where the Overhead Is Low And You All Save Dough!

FAB POWDERED DETERGENT King Size (5-LB. BOX) 1.69

CRISCO 100% PURE VEGETABLE OIL 32 OZ. 1.59

WYLER'S DRINK MIX 22-OZ. TIN 1.49

Robin Hood Deluxe **CAKE MIXES** 17-OZ. PKG. .59

Frozen **ORANGE JUICE CONCENTRATE** Good and Fresh 4 5-OZ. TINS 1.00

IMPERIAL MARGARINE Fit for Everybody! With $5.00 Order Or Over. 3 LBS. 1.49

Fresh **GROUND BEEF** Reg. 100% Beef. LB. .59

FRYING CHICKEN Cut up. Approx. 5-LB. Bag. PER LB. .77

Netted Gem **POTATOES** LOCAL, NO. 1 10 LBS. .49

No. 1 Vine Ripened **TOMATOES** U.S., Can. No. 1 LB. .29

Fresh **CORN ON THE COB** 6 FOR .89

FRESH FROZEN **GREEN PEAS** Snocap 2-LB. BAG .59

The Islander

Daily Colonist Magazine

Victoria, B.C., Sunday, May 29, 1977

Legislative Buildings in brightly-lit splendor add to the Swiftsure Week extravaganza in Victoria. — Photo by W. H. Gold.

CUMBERLAND GENERAL HOSPITAL, 1967.

VANCOUVER ISLAND'S THIRD OLDEST

Cumberland Hospital Closes

Another chapter has closed on the old village of Cumberland. At the end of April the new Cumberland Diagnostic and Treatment Centre and Intermediate Care Unit was completed, this marked the end of the old building which had its beginning in 1894, three years before the City of Cumberland was incorporated.

It began with a meeting held in the small mining settlement of Union — the forerunner of Cumberland — on Dec. 12, 1894. A goup of pioneers gathered together to plan and provide hospital service to this growing community. In view of the main industry being coal mining, a hazardous occupation at best, this group felt that a hospital was essential.

The first minutes record the chairman's address to the group as follows:

> "In view of the obligation incumbent on civilized communities to provide hospitals for the sick, and to give them aid and medical and surgical treatment, it has seemed fit, with the help of the government, to found a hospital at Union in the District of Comox, to be known as the Union and Comox District Hospital."

This was the beginning of what became the third oldest hospital on Vancouver Island and in 1915 its name was changed to Cumberland General Hospital, dedicated to "making patients, nurses and doctors a little happier."

The directors chosen for this new project were: F. D. Little, James Abrams, Dr. Lawrence, James McLean, Andrew McKnight, George W. Clinton, William Mitchell, Joseph McPhee, and William Duncan, all well known names in the Comox Valley.

It was decided to issue 5,000 shares at $1 each. Section 2 of Article 3 of the Rules drawn a little later gave subscribers of $1 to $5 one vote, $10 two votes and another vote for each $5 up to five votes.

A donation of $50 made one a life member with one vote, $100 carried a life membership with two votes, with an extra vote for each additional $50.

On Dec. 31, 1894, Mrs. Westwood was appointed stewardess — matron — and the first doctors were Dr. Lawrence and Dr. Westwood. By a strange coincidence the first patient was the vice-president of the newly formed board, James Abrams.

Recorded in the minutes of January 1895 were six applications from Nanaimo and Victoria for nursing positions and Misses Shaw and Smith were appointed with salaries of $10 and $5 a month, but it seems that inflation isn't a characteristic of the 1970s for in September of that year the wages were increased to $15 a month. In July a new matron was appointed, this was Mrs. Reid, her remuneration was to be, free house, coal, and board for herself and husband and a member of the family, but some two years later in May 1897 a salary was added — $5 a month.

In a minute dated July 1899 is an interesting sidelight to wage negotiations; i.e. "Telegraph Miss Johnstone and see if she will accept $25 a month, and if not that she be appointed at $30 a month." From the account books of the day it appears Miss Johnstone was satisfied with the $25 thereby $5 was saved.

The first hospital began in a house which had been built for James Dunsmuir, the son of the founder of the coal empire on Vancouver Island. It was a two-storey frame structure, it had six rooms on the ground floor which were used as wards, kitchen, dining room, operating room, and dressing room, the upper floor was used to accommodate the staff.

Not unlike our present institutions this early hospital had its problems of money, but the pioneers were not deterred by the lack of funds, their belief in the project outweighed such a minor obstacle as dollars. One of the first orders was for "six bedsteads with swinging feet, and six wool mattresses to be paid for as funds permit." In 1900 Mr. Tarbell was engaged to instal a 40-gallon hotwater reservoir, "on condition you do not press for payment."

By William Johnstone

The minutes of June 1897 state: "The committee reports in favor of constructing a new water closet with flushing apparatus."

With the development of the mines and the increase in population the original building soon became inadequate, so in 1901 a nine-room addition was built by Mr. Carthew for the grand sum of $2,275. Within the next three years the rapid growth of the city decreed that more beds be made available, and in 1904 the Canadian Collieries Employees' Medical Fund offered to build and furnish a 10-bed ward with the provision that it be reserved for employees.

In 1924, through the efforts of the staff, local citizens, and the Women's Auxiliary to the hospital, $5,000 was raised by a Jubilee Queen contest. This effort resulted in the construction of the Jubilee Wing.

Throughout the years renovations were made, until it finally had a complement of 41 beds and six bassinets. For a small town hospital it was well equipped to handle all but the most complicated operations, its X-ray machine was of recent design, and fully equipped emergency room took care of the many day to day knocks and bruises of the community.

But these things were of wood, stone and metal and nothing without people. In this regard Cumberland was without equal and were well known for their intense loyalty to their home town and its institutions.

No account of this hospital would be complete without paying tribute to the many who made Cumberland General Hospital a byword for care in the Comox Valley. While it would be impossible to name them all there were some whose lives were dedicated to this institution.

Charles J. Parnham was administrator of the hospital for 50 years and is remembered for efforts in trying to retain a high standard of service with a limited revenue. Dr. G. K. McNaughton and Dr. E. R. Hicks served this hospital all their professional lives and are remembered for their dedication to the community. In 1976 C. A. Cousins retired as administrator after serving the hospital and community for 25 years.

In addition to the personnel of the unit there were the many unamed members of the Women's Auxiliary **which had been formed in June of 1902, and it was through the efforts of Mr. and Mrs. George Apps of Cumberland that record of events relating to the hospital were preserved.**

The tasks of these volunteer women were many, they took on the work of sewing and mending hospital linens, a never ending task, in addition, the women visited the patients, taking them some personal item such as books, tobacco or chocolate. But the real task of the auxiliary was the raising of funds, and before the advent of BCHIS this was a demanding endeavor.

It seems in the early days the most popular way to raise money was by arranging concerts, recitals and socials. Each pay day, two of the members would go to the company office and stand at the door with a collection box as the miners came out, and a steady source of income was raised this way.

One fund raising affair was a visit to Cumberland of Pauline Johnson. In April 1910 she entertained the townspeople for two performances and after paying her $75 there was a profit of $80 to be given to the

Continued on Page 15

The Breath of a Dragon

Along about eight o'clock on a weekday evening of this past March, young Chris Pease of Victoria was busy working on his dream, unaware that the dream was ready to go up in smoke.

By Ron Burnham

Pease, in partnership with three other young Victorians, had spent the past year and a half engaged in the arduous business of completing a 35-foot fibreglass sailboat.

Purchasing a bare hull from a mainland manufacturer and having it set on dry ground in a marina yard near Sidney, the four had since added interior partitions, cabins, hatchways, engine, propellor shaft, galley facilities, and all those other countless things to be added to complete this little ship, known officially as an Endurance 35.

★ ★ ★

The hours spent on the work had been too numerous to remember, but on that evening in March the end of the job was at least in sight. Chris Pease, working alone, was deep in the hull, applying a finishing layer of gel-coat — an epoxy paint — to a bulkhead. His mind broad-reaching along the seaways of the future, Chris couldn't know the danger that lay threatening in the darkened boatyard a few yards away.

Even when he heard shouting outside, he was unaware that it concerned him.

Muffled by the thickness of the fibreglass hull, the shouts were indistinctly heard by Pease, who assumed them to be merely some of those loud exchanges that seem to take place in every public place.

But then came a pounding on the outside of his boat hull.

"Fire!" someone shouted.

At last Chris was alert. He ran forward along the inside of his boat to grab his fire extinguisher, then hoisted it and himself out of the hatchway.

From perhaps 25 feet away, inside a shelter made of timbers and polyethylene sheeting, appeared the unmistakable glow of flames. The wooden powerboat housed within the shelter was on fire.

As he clamored down the ladder from his Endurance 35, Chris Pease was joined by a marina resident who also carried an extinguisher.

★ ★ ★

The two men attacked the flames, helping the owner of the powerboat to put out the blaze, a smallish fire confined to one of the inboard engines. The owner had been running the engines for short tests, and apparently a backfire from one of them ignited gas fumes, which in turn ignited some of the sound-absorbing insulation around the engine compartment.

As he pulled the remaining few smouldering chunks of insulation away from the compartment, Chris thought the fire was out.

So, unfortunately, did the boat's owner.

No sooner had Chris returned to the hold of his own boat, where he contemplated the advisability of having a much larger fire extinguisher than the one he had — a baby-sized one — a second thumping sounded on the hull.

"Fire!"

Oh, no, Chris Pease groaned, not again.

However, this time when he popped his head out of the hatch, Chris knew his "baby" fire extinguisher was useless. The fire had broken out again, but had gained such a foothold that the entire midships of the power cruiser was a flaming mass, glowing brightly inside the plastic shelter.

"Call the fire department!" the boat's owner yelled up to Chris.

"Right," Pease answered, and jumped down the ladder. He set off on a dead run for the public telephone down near the floats.

On the way to the phone, he spotted a light shining in the interior of another boat in the yard, and pounded on the hull. A grumpy head appeared over the rail.

"We've got a fire over there," Chris said. "Can I borrow your fire extinguisher?"

He received an immediate response.

★ ★ ★

Carrying the extinguisher, Pease raced back to the burning boat, which by now was blazing wildly. Perhaps two minutes had passed since the second alarm had sounded, and already Chris began to fear for the safety of his own boat nearby.

He handed the cannister to the owner of the powerboat, and ran back to dockside. He grabbed the telephone off its cradle and dialed operator. Nothing happened. He dialed again. Nothing.

Seeing a man doing his laundry in the washroom nearby, Chris ran to him and asked him to hurry to the next phone, a quarter of a mile away, then ran back to the fire.

He was awed by the spectacle.

"By God, was it blazing!" he says. "It was alight from stem to stern. Cabin and deck were aflame. And the building it was housed in had caught fire. It was a glowing mess inside."

Now he became really afraid for his own boat's safety.

Finding no buckets around, young Pease looked for hoses, found one, hooked it up to a nearby tap and turned on the water. Someone appeared at his side and took the hose, watering down the side of the fibreglass boat, which was now in great danger of catching fire. Chris ran to find another hose and another tap.

Unhappily the water pressure from the hoses was very weak: apparently the supply came by gravity from water tanks.

Chris and his helper climbed up in the heat of the fire to board his Endurance 35. They ran back and forth, hosing down the deck — and themselves — in an attempt to keep the fibreglass hull from bursting into flame. The fire next door was growing still hotter.

On an inspiration, Pease went below to see if any inflammable materials were stored in his boat against the inner surface nearest the fire. He was amazed to find how cool it was down there, out of the glare of the blazing inferno a half dozen yards away.

★ ★ ★

Grabbing buckets of fibreglassing materials, Pease took them on deck and handed them down to assisting bystanders.

"In the process," he says, "some gel-coat was spilled over one poor gentleman's jacket, which I'm sure didn't help matters much. But being an emergency situation, I didn't have to apologize."

On the deck of the sailboat a plastic tarp was beginning to melt. Chris threw it over the side.

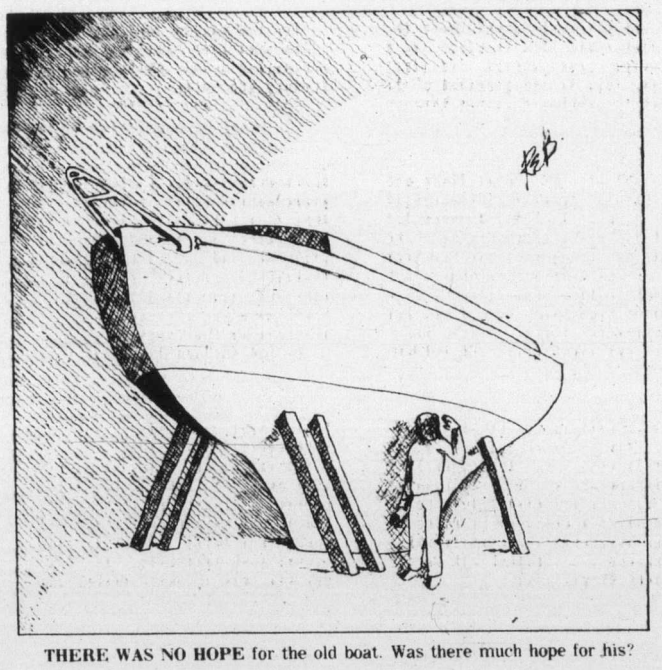

THERE WAS NO HOPE for the old boat. Was there much hope for his?

About 15 minutes had passed since the raising of the second alarm, and now the sounds of the approaching fire department equipment could be heard. The firemen were still a long way away — much further away than the intent faces of a crowd of spectators.

The heat had become so intense that the gel-coat finish on the side of Pease's sailboat had begun to blister badly.

★ ★ ★

Continuing to hose down his craft, and himself, Chris shielded his face from the blazing boat next door. Clearly, he decided, there was no hope for the old boat now. Was there much more hope for his own boat?

The intense heat from the fire, which by now had burned the roof of the shed away, and had consumed the old boat's deck and superstructure, continued to raise the surface temperature of the fibreglass Endurance.

Chris was getting frantic. From his vantage point he could see the fire burning away the interior of the wooden boat's hull.

And then someone asked, "What about the boat's fuel tanks?"

Gasoline!

However, there was no need for concern; unknown to Chris and most of the others, the powerboat's fuel tanks had been drained and cleaned a few days earlier.

In a few minutes the fire department arrived, and at Pease's request, laid a heavy spray of water over the steaming-hot Endurance. Then, turning their attention to the doomed powerboat, the firemen poured water heavily into its wooden hull.

At the moment the water hit the remaining plastic-sheeted walls of the boat shed, the walls disintegrated in the flames pushed on by the fresh supply of oxygen. The powerboat appeared to lift up briefly out of its cradle from this sudden surge of fiery energy.

In five minutes the fire department had the fire under control and just about out.

However, a new danger threatened Pease's boat. The burning remains of the boat shed's timbers began to sag, collapsing slowly towards the sailboat. Chris and a helper seized boards and succeeded in pushing the falling debris away. My God, Pease thought, what next.

★ ★ ★

Later, Chris sat on the deck of his dream ship and stared down into the darkness. Twenty-five feet away lay the remains of his neighbor's dream, which, having dissolved in a holocaust, had come so close to taking others with it. Nothing remained of the powerboat except a very thin wooden structure housing a mass of distorted metal shapes.

"By now it was about half past nine," he says. "Everyone had gone home and there I was by myself in the dark, hearing the trickle of water from the powerboat — watery ashes dripping out the bottom."

Chris Pease stood up stiffly. Tomorrow, he knew, and many tomorrows to follow, would be used up in the insurance talk, repair problems and delays. In the meantime, however, he could take comfort from the fact that his dream, although damaged, hadn't been vaporized by the fire-breathing dragon next door.

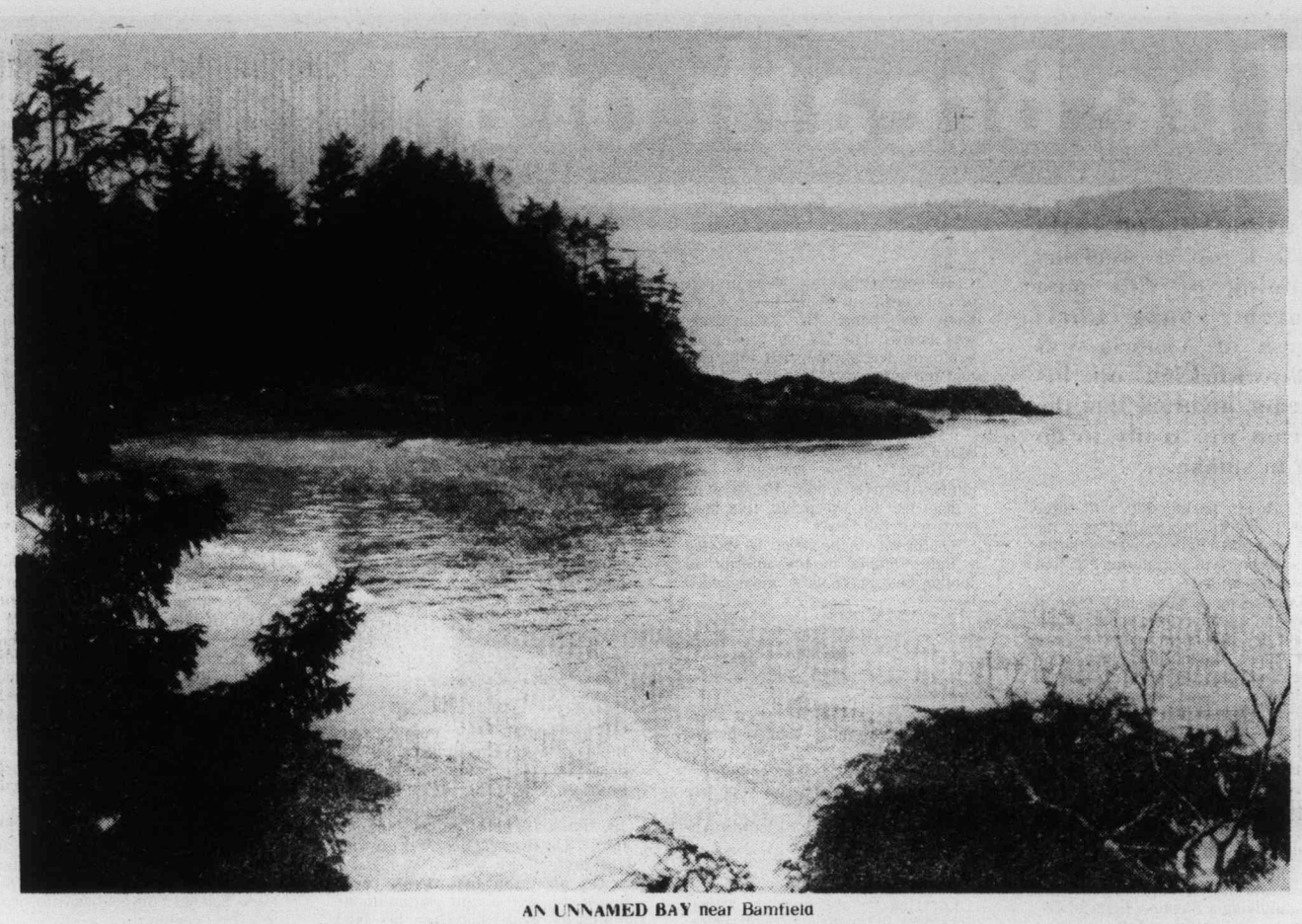

AN UNNAMED BAY near Bamfield

BRUCE SCOTT RETURNS TO THE WEST COAST

...and builds a seaside cottage

Having lived nearly 40 years on the southwest coast, I wanted to be able to return whenever I felt like it. I wanted a retreat where I could live a simple life close to Nature.

At first I thought of camping but ruled that out in favor of a small rustic cabin. That was all I needed — just a place to eat and sleep, where I could rough it in pleasant disregard of appearances and which could be added to later if larger premises were required.

But that is not possible these days. The simple cabin that housed most of our ancestors is now a non-conforming structure zoned out of existence by regional bylaws. Even a tent on one's own property is illegal!

So I had to build a cottage.

★ ★ ★

After returning from my hike on the West Coast Trail, I camped in Bamfield for a few days, hoping to make arrangements for a waterfront lot to be partly cleared, so that I could have a small cottage constructed. Fortunately a man with a machine was available.

The process of clearing was a painful one for me. Each tree resisted efforts of the machine to push it over, seeming to appeal to me to save its life. Indians used to beg a tree's forgiveness before cutting it down. I understood why.

After the clearing I did not plant grass seed to bind the soil as some suggested. I had no intention of becoming a slave to a lawnmower. I wanted to live close to Nature, as the Indians did, so left the bare land for her to heal. It was not long before thousands of tiny hemlock trees were sprouting all over the clearing, looking like green snowflakes. I could see that, at some time in the future, I would have to compromise with Nature.

Vertical cedar siding was used on the outside walls of the cottage and cedar shakes for the roof, thus eliminating the need for paint. The trunks of cedar trees, cut on the property, served as foundation posts. Rainwater was collected from the roof and fed to spherical fibreglass tanks of 1,000 gallons capacity. There was no danger of a water shortage, provided one did not waste it in a flush toilet.

Next spring while the herring season was still open, I made a special trip to witness the intense activity, both human and sealife. Despite the stormy weather there were 450 gillnetters and 170 seiners in Barkley Sound — the largest herring fleet ever seen. The Sound was dotted with boats by day, and by night it twinkled with the lights of numerous vessels unable to find moorage at the crowded wharves in Bamfield and Ucluelet.

Every year boats, and sometimes men, are lost. This season there was no loss of life, but one boat burned to the waterline and another capsized in the rough seas off Cape Beale.

From my cottage I could see the breakers cascading over the rocks at the entrance to Dodger Cove — a sure sign of stormy weather outside the Sound.

★ ★ ★

The Bamfield lifeboat answered almost daily distress calls to rescue commercial fishboats whose engines had broken down or had become disabled in one way or another. The deep-throated throb of her powerful engines could be heard from afar as she plowed through the rough waters on her mission of rescue.

After the herring season closed the fishboats deserted the Sound, but the waters of the sheltered bays and inlets were creamy with herring spawn, and with the spawn came thousands of seabirds and scores of sea lions.

In the bay that I observed there were hundreds of seagulls, surf scoters, cormorants and many eagles and hawks. The seagulls lined the shores to feed on spawn washed up on the beach and rocks. The eagles and hawks perched in the tree tops and their slightest movement disturbed the seagulls, who became airborne and circled the bay nervously once or twice before settling down again.

When an eagle landed on the rocks, the gulls left it in undisputed command of the territory. However, a lone crow cockily swaggered to within a few feet of it squawking rudely. Only crows can drive an eagle away. They will dive bomb it as it perches in a tree-top endeavoring to appear unconcerned. Eventually it can stand no more and takes off with the crows in hot pursuit. They have no fear of eagles since, being smaller, they can out-manoeuvre it with tight turns.

Blue herons perched motionless on floating logs, looking like department store floorwalkers in frock coats, as they awaited a careless prey.

A group of about 20 sea lions were bunched together so closely that they seemed to be in contact with each other. They floated on their sides, with one large flipper sticking up like a sail. I had never seen them behave this way before. Occasionally one bellowed or barked and dived down to catch a fish, surfacing with it in its mouth.

Three Indians in an open boat dipped sticks into the kelp beds and brought up fronds of kelp, which they drew across their mouths to extract the tasty herring roe.

Flocks of what appeared to be sandpipers gave a wonderful exhibition of flying in tight formation, wheeling, climbing and diving in split second timing, their white underbelly mark-

BRADY'S BEACH, Bamfield.

ings plainly visible as they wheeled in seemingly instantaneous manoeuvres...

Above all there were the surf scoters, hundreds of them, always on the move. Sometimes in military — sometimes naval-like formations. Lined up in single file like ships in line they would suddenly decide to dive one at a time, upending like dominoes all along the line to the last one. After a few moments they would surface and form a close packed military formation, churning the water as they paddled first in one direction and then another, never still for a moment.

★ ★ ★

The birds must not be disturbed either by land or sea or they will disperse and may not regroup again. They should be observed from a distance through binoculars.

On a nearby beach a large flock of surf birds, a sandpiper-like bird that frequents wave-washed rocks, was busily engaged in pecking at the barnacled rocks. Incessantly twittering, they leaped upwards to escape a wetting as the surf broke at their feet, shaking off the moisture when they were not quite quick enough to escape the wave.

It was a thrilling experience to watch them at fairly close range through binoculars. The surf seeming to break at my very feet as it cascaded over the rocks on this windy day.

One morning a howling southeaster blew and rain poured down in typical west coast fashion. It was even too much for the seagulls, who deserted the bay.

★ ★ ★

In late afternoon the wind swung around to the southwest, as it usually does, and howled around the exposed cottage perched atop a hundred-foot cliff overlooking Trevor Channel. If one of the windows was opened ever so slightly, the wind howled like banshees through the narrow slit. Violent gusts rocked the cottage, shaking it like a nest in a treetop.

By evening the southwest wind had blown the clouds away and the seagulls returned, wheeling and circling on the air currents. Across Trevor Channel could be seen four fishing vessels sheltering in the lee of Diana Island. The rain stopped but the wind continued to blow violently.

The southwest coast is one of the few places where wild creatures can still be seen in their natural habitat yet close to civilization. How long this will be so remains to be seen. It depends upon public appreciation. Fortunately most of it is included in the Pacific Rim National Park, but there are still areas around Tofino, Ucluelet and Bamfield where wild animals, and sea lions, are liable to be shot on sight by those who have no appreciations of other forms of life. Wild animals have as much right to life as we do.

★ ★ ★

Earlier in the season a small black bear cub, apparently motherless, was seen near the cottage. No attempt was made to befriend it because that would not have been in the animal's best interests. Once tamed it would think all men were friends and, sooner or later, would meet one with a gun.

After the herring spawn had dispersed the birds and sea lions disappeared and the bay became quiet again. It had been a wonderful experience to witness the intense activity during this stage of the life cycle of the herring. Somehow we are stimulated by observing other varieties of life. Life would be dull without them.

On April 15 the salmon fishing season opened and again there were many commercial fishing vessels in Barkley Sound and offshore. Prior to the opening they rendezvoused in Bamfield, Ucluelet and Tofino and then at the appointed hour another phase of fishing activity began.

★ ★ ★

It is surprising that no interest is shown in Canada for the consumption of herring roe — especially considering the fact that nutritionists consider fish eggs to have twice the nutrient values of chicken eggs. It is all shipped to Japan where most of the best quality roe is sold for gifts at New Year's time. The lower grades are mixed with urchin roe or seaweed and soy sauce to make a variety of pastes. The herring, both male and female, are used for animal feed.

Aren't we missing something?

By R. Bruce Scott

(The author, more than any other person, was responsible for preservation of the West Coast Trail. He has written three books about the area — Breakers Ahead, Barkley Sound and People of the Southwest Coast.)

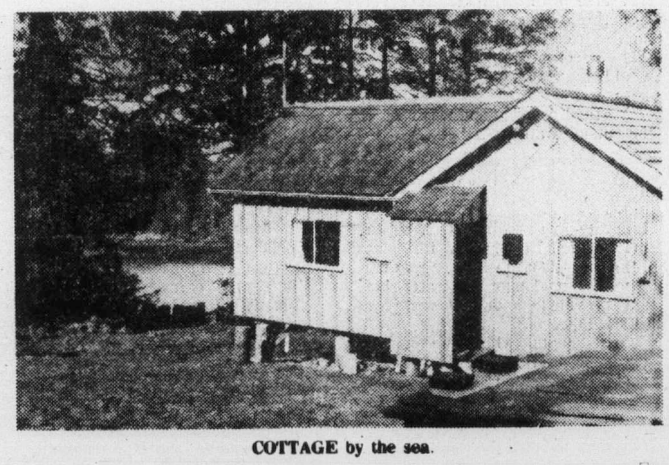

COTTAGE by the sea.

A PICNIC OF THE YOUNG PEOPLE'S SOCIETY OF CHRISTIAN ENDEAVOR, in, on and around the bus Young America, which took them from Victoria to Goldstream in the days of yore. The four horses which hauled the party had been tethered out to await rounding up for the return trip.

GOLDSTREAM HOTEL, a very attractive building in a beautiful setting, showing a tallyho loaded with fashionable "boys" from Victoria, out for a good time in the good old days.

Old Fashioned Picnics and Moonlight Excursions

Back in what our senior citizens, with a glint in their eyes, refer to as The Good Old Days, the kids were in seventh heaven at this time of year. It meant lavish picnics were on the horizon.

By Archie Wills

They were something. Not only was the food good and ample, but it meant a trip of at least 10 miles into the wilderness, too far for short legs, calling for an express wagon and horses, or a steamboat or use of the E&N railroad, which was a profitable operation, unlike its reported position today.

It didn't take much to excite these carefree kids, even though they couldn't hop into a sports car and dodge the telephone poles and bridge abutments, like the present generation of young people. And, it was a relief for the parents, who, once at their destination, let the kids free to roam on impulse.

Once on a picnic, the familiar admonitions of "Don't do this" or "Don't do that" were forgotten and, by the end of the day and time to return to the city, the kids were exhausted and, the parents relieved and ready for the next day's variety of incidents.

★ ★ ★

Sunday School picnics, usually held on a Saturday and not on Sundays as today, were highlights of that age. The two popular places for these were Cordova Bay and Langford Plains, which were well within reach of horse-drawn vehicles.

For these ventures most of the express wagons could cover the distance in an hour and a half or two hours. The fact that the wagons shook the liver out of the passengers, who sat on benches arranged lengthwise in the wagons, or sat on the floor, made for laughter and not complaint.

The roads were uneven and wound through forests and the horses had to be nursed over the rises, trotting on the level surfaces and walking up the hills. If the hills were too steep the boys got out and walked, especially up Four-Mile Hill on the way to Langford.

Langford, now a thriving community, got its start in 1851 when Capt. Edward Langford, a relative of Governor Blanshard came around Cape Horn in the sailing ship Tory, to take a top post with the Hudson's Bay Co. He expected a posh life in this new land and brought his five daughters, a son and a pregnant wife, whose new born, a son, would be the first white child to see the light of day in this outpost of Empire. She also brought the family linen and silverware and a piano

Langford picked for his homesite the large fertile area which became known as Langford Plains. As the years passed and Langford's wide open spaces gained a reputation for sports events, it was available for all type of activities and Sunday School picnics. Also, it was possible to engage special trains, on the E&N, which could accommodate large crowds.

There was no rail line to Cordova Bay, so everyone went by express wagon or horse and buggy. One of the well-known expressmen of that period was Johnny Yeo, who lived and had his stables on Green Street.

Cordova Bay was gaining in popularity because of its superb sandy beach and the delightful sandbar, when the tide was out, as competitions could be held in sand-castle building. The cool water didn't hinder the hot-blooded kids from frolicking to their heart's content.

Improvement in roads resulted in picnicking crowds moving out a few more miles and Goldstream's attractions were recognized and the E&N exploited them. Sunday Schools were in the van and the specials would run to Goldstream station and the passengers walked the straight road to the Goldstream Hotel, half a mile away and then had Goldstream itself to enjoy until the train returned at a specified time to bring the folks back to town.

Owing to its remoteness it was popular for stag parties. It was within reach of horse-drawn vehicles and the tally-hos were able to make the trip in a day. There was some risk in this, as, on the uneven road, the tally-ho, when loaded with 20 men, most of whom were oversized, it was top-heavy. When out for a good time, men take unusual chances. However, in this case, they were presentable, wearing bowlers, cutaways, unlike the shindigs on the prairies, where hotels handed out the rules: spiked boots and spurs must be removed before retiring; dogs not allowed to sleep in bunks; to alert the bellboys shoot a hole through the door, two shots for ice water; guests to arise at 6 a.m. as sheets required for tablecloths; guests must not strike matches or spit on the ceiling, and, when guests found their belongings thrown over the fence it was notice to quit; boarders who might get killed not allowed to remain in the hotel.

The Goldstream Hotel maintained a fair degree of discipline and even attracted such groups as the Young People's Society of Christian Endeavor. They hired the hotel bus Young America from the Victoria Transfer Company, which had large stables on the site of Eaton's parking lot, downtown. Two, two-horse teams could handle this vehicle and upwards of 30 adults and their baskets as shown in the accompanying picture.

By today's standard the picnickers were strangely over-dressed particularly the women, who wore large hats, skirts which swept the ground and were tightly laced at the waist to produce the seductive hourglass figure. The men were no prize package, wearing suits with vests, bowler hats or felt ones with the brim turned up all around, shirts and ties and laced boots. But, as there was an even number, they paired off and on return to town they announced a good time was had by all.

As Victoria grew the young bloods ventured into greener pastures and soon Shawnigan Lake was accessible, the E&N Railway exploiting this new and beautiful spot. It was possible to run excursions to Langford, Goldstream and Shawnigan.

Two hotels catered to the pioneering crowd, the Strathcona, scene of the driving of the last spike of the E&N in 1886 by Sir John A. Macdonald, who had been elected by Victoria to a seat in the House of Commons after he had been defeated in his former riding of Kingston. Strathcona was high above the lake but the other hotel owned by the Koenig family was alongside the track at lake level, now the centre of the village of Shawnigan. It was a popular resort and built up a clientele of oarsmen from the James Bay Athletic Association, which held regattas there for some years.

★ ★ ★

The motorcar, particularly the Ford Model-T, and a few English types, like the Rover and Humber, began arriving in Victoria and the car-buffs wanted more and better roads built into the wilderness and especially over the Sooke Hills into Shawnigan. The provincial government, headed by Richard McBride, capitulated to the pressure and a trail was built which clung precariously to the side of the hills and was to become known as the Malahat, named after a tribe of Indians who had a reservation in that area.

At this time, best remembered for the land boom and expansion between 1910 and 1913, I was a member of the YMCA and each summer we went into camp at the Gorge on a wooded area opposite the present Kinsmen's Park.

On May 24 around 35 men set up their tents and remained under canvas until after Labor Day. Two Chinese cooks provided our breakfasts and dinners and, as we all worked in town making the trip by street car, we lunched at home or in a restaurant, usually the Poodle Dog or Tighe & Wheller, a real good eatery at that time.

It was customary for the campers to spend their weekends trudging the trails to Sooke, Metchosin and even surveying the site on Little Saanich Mountain, on which the 72-inch telescope was to be erected.

Towards the end of the 1911 camp the suggestion was made that we should walk to Duncan and get a good look at the Malahat. In the end only seven hardy souls took off. There

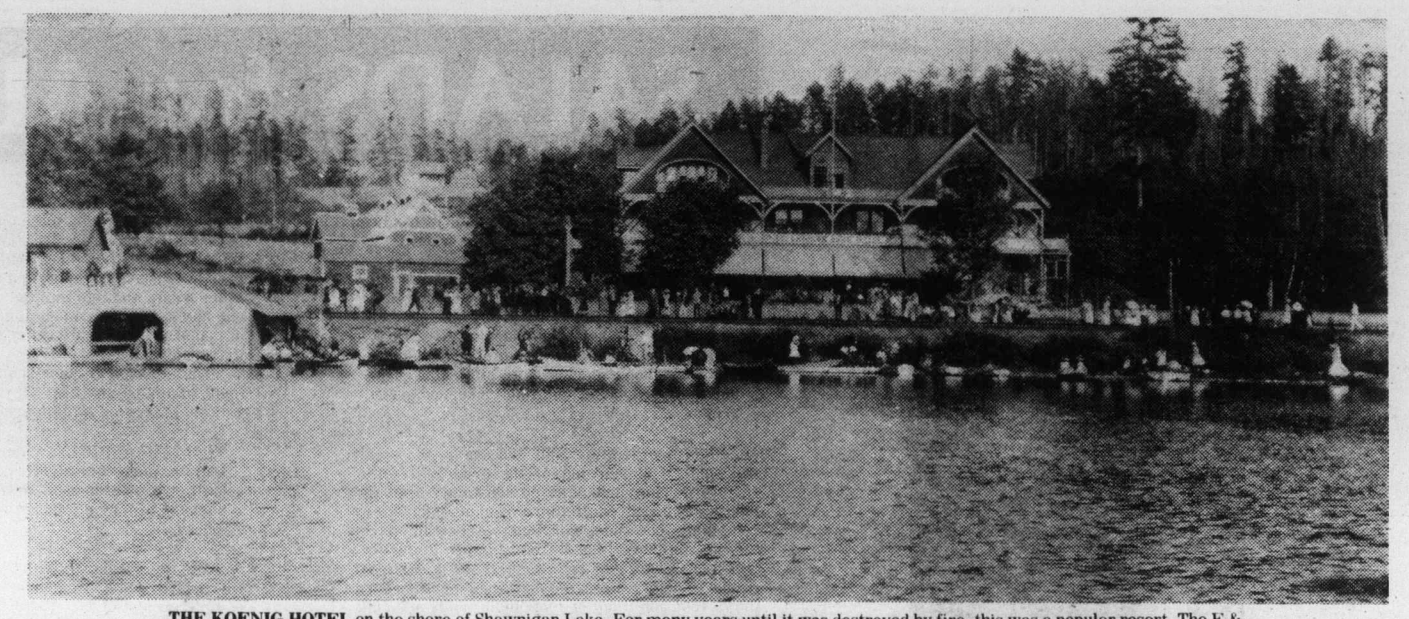

THE KOENIG HOTEL on the shore of Shawnigan Lake. For many years until it was destroyed by fire, this was a popular resort. The E & N railway, in its prosperous days, operated four-car trains frequently to Nanaimo, and it made regular stops at Koenig Hotel, which was situated not only on the lake front, but the train stopped at its front door. Most of the early summer residents there travelled to their cottages in their own rowboats.

were no bed rolls then so we had a blanket apiece and some grub.

We left on the Saturday afternoon before Labor Day and reached Goldstream before dark and slept under the trees by the stream. We were awakened next morning, surrounded in mist, which developed into a heavy rain.

Not having been over the Malahat before we had no idea of the altitude we would reach and that we would be walking in the clouds. We found the road quite rough and narrow and there were few guard rails to prevent anyone from falling hundreds of feet, if they missed their footing. We plugged on through a drenching rain and were relieved when we took the turnoff into Shawnigan Lake, where we dripped into the Koenig Hotel.

Mrs. Koenig quickly assessed our condition and took us to a large room with a pot-bellied stove readied for lighting. She set it ablaze then left with word to strip off as we would not be interrupted in our bare hides. Not only did we have to dry ourselves but we had to wait until our saturated clothes were dry enough to wear.

When we awoke next morning the sun was shining and the lake shimmering like silver and we agreed to push on to Duncan, walking the E&N right-of-way. The countryside was delightful as the big maples were starting to turn color and we understood why the Cowichan Valley had attracted so many of our early settlers. We crossed the Cowichan River, passed through the Indian reservation and ended our hike at the railroad station, where we awaited the southbound train, having no desire to hoof it back to Victoria.

★ ★ ★

At this time the equivalent of today's sports car was a Peterborough canoe and every inmate of the Y camp had one, which found nightly use on the peaceful waters of the Gorge. However, all of us who tramped to Duncan were looking forward to the time when we could get a car and drive over the Malahat. The First World War postponed that momentous day as we were to spend three years slugging it out in France. In that period some work was carried out straightening the Malahat, widening it in dangerous sections and constructing good guard-rails. When we came home we found that the homebuddies had maintained the campaign for a better road and, with so many returned men out of work, there was renewed agitation for extensive work.

Before long, not only Shawnigan Lake was within reach of the cars of that day, but the campaign was to have a good road built to Nanaimo and later to Qualicum. As the engine power of cars increased the craze was to drive to Nanaimo in two hours. "How many miles d'ya get to the gallon?" was another challenge. If you made it within two hours you were good enough for the Indianapolis Speedway and the distance was four miles longer than it is today.

★ ★ ★

Still the Malahat was a problem, especially for the Model-Ts and their like. Overheating of brakes and radiators was a disturbing factor and many cars gave up the ghost by a roadside incline. This resulted in the Rotary Club building a concrete water trough on the Mill Bay side of the long climb, which exceeded an altitude of 1,200 feet at the summit, in a very short distance. The sane driver after making the descent checked his brakes and often went to the trough for water to douse on his smoking brakes. If he was headed for the ascent he always checked his radiator to see that the water level was satisfactory. That's when the demand went out for the Mill Bay ferry, which is about to expire from old age and lack of business. The fact is the Malahat Drive is in such superb condition you almost float over it at the speed limit, or better.

Not everybody's tastes were satisfied with travel on the Island and moonlight excursions and daily boat trips were well patronized. A moonlight excursion was really something, especially for those with romantic tendencies. Full-moon nights were selected and the regular night steamer to Vancouver was engaged.

Five hundred or more moonlighters rustled tickets and once aboard the ship a move was made to get deck chairs. The favorite spot for squatting was around the funnels where there was considerable escaping heat. Soon as the ship was under way there was a gentle movement of air and the night air here even on warm evenings in summer is never warm, even if bracing. The steamer headed out to Race Rocks under a slow bell, cut over to Trial Island, then idled about until 11:30 when it returned to the harbor, ready to proceed to Vancouver at midnight.

MALAHAT TRAIL
... clung precariously to side of hill.

CANOEING on Shawnigan Lake.

Another moonlight spree, though on a smaller scale, was conducted off Oak Bay. A motorboat capable of handling 20 passengers was always in readiness at the Oak Bay boathouse, except it didn't bother about life-preservers, something we wouldn't tolerate today. The boatman's only precaution was an order against standing up, no matter how hot the company got.

The course was around Discovery and Chatham Islands back to Gordon Head and after a four-hour cruise, the party returned to the boathouse. It was always good to have along someone who could play a mouth-organ and know such worn-out tunes as Blue Bell, Sweet Adeline, Indian Love Call and Let Me Call You Sweetheart. A good storyteller livened up the trip. There were no shenanigans as too many eyes were on the alert for stray passes.

★ ★ ★

Saturday outings to Ganges Harbor attracted a big following. They were carried by the former Dunsmuir steamer, City of Nanaimo, which was absorbed by the B.C. Coast Service, along with the Joan, when the Dunsmuirs had no further use for them. City of Nanaimo was built to bring Robert Dunsmuir from Nanaimo to Victoria when he had become president of the Legislative Council of British Columbia and before he moved his family to a new mansion at the corner of Menzies and Quebec streets across from the grounds of the legislative buildings.

City of Nanaimo had enough superstructure to accommodate plenty of excursionists. The trip was made to Salt Spring Island and back during the afternoon and early evening. Capt. Brown was her master and on his trips he took along his family, including his three daughters, Florence who married Dr. Archie Sinclair, Agnes and Margaret.

Quite a stir followed an announcement that Metropolitan Methodist Church had chartered a steamer, the Camosun, of the Union Steamship Co., and would transport its entire Sunday

Continued on Page 15

SALADS for ALL SE

MURIEL WILSON'S

THOUGHT for FOOD

Summer, winter, spring and fall . . . any time is salad time, for salads know no season. The kinds of salads you choose to make will depend on the foods available at the particular season. Vegetables and fruit, especially when eaten raw, are important to health because of their vitamins and minerals and because they add variety, color and bulk to the diet.

Salad greens grown in Canada range from snow white to deep velvety green, crisp to soft and curly to smooth. With such a wide choice available, we should learn to use them tastefully in tossed salad as well as bases for other salads. Until the local berries, cherries, etc., come in we rely on the plentiful citrus fruits to spark up our salad plates.

Penny for penny, you can't beat the essential goodness and healthful content of vitamin C and other minerals found in citrus fruits. So let's serve them often . . . at breakfast, lunch and dinner, and at snack time. Both orange and grapefruit make delicious, refreshing and low-calorie salads . . . you could eat them three times a day.

Our first recipe is for a molded salad called Perfection . . . this salad was developed at a World's Fair at the turn of the century. It's been popular ever since . . .

PERFECTION SALAD . . . two envelopes unflavored gelatine, one tsp. salt, two-and-a-half cups grapefruit juice (divided), one-quarter cup sugar, one-half cup vinegar, two Tbsp. lemon juice, one cup finely shredded cabbage, two cups chopped celery, two pimientos chopped and one-quarter cup finely chopped green pepper.

Place the gelatine, salt and sugar in a small saucepan. Add one cup of the grapefruit juice. Place over low heat stirring constantly until the gelatine is dissolved. Remove from heat and stir in remaining one-and-a-half cups grapefruit juice, vinegar and lemon juice. Chill mixture to the consistency of unbeaten egg white. Fold in shredded cabbage, celery, pimiento and green pepper. Turn into a four-cup mold or individual molds and chill until firm. Unmold on serving plate or individual plates garnished with salad greens and grapefruit or orange sections. If molded in ring mold fill centre with mayonnaise.

CITRUS STAR SALAD . . . lettuce, three cups cottage cheese, two cups grapefruit sections, one-and-a-half cups orange sections (you should use Mandarin orange sections well drained) and sliced radishes to garnish.

Arrange lettuce leaves on four small plates. Place a mound of cottage cheese in centre of each, garnish with grapefruit and orange sections. Decorate with radish slices. Pass the mayonnaise.

Here is a citrus salad combination that is a little different . . . it uses sliced beets with grapefruit and orange sections. Colorful and delicious.

CITRUS AND BEET SALAD . . . one can sliced beets drained and rinsed, four scallions chopped, two cups grapefruit sections, one cup orange sections, lettuce, one-half cup French dressing and two Tbsp. frozen grapefruit concentrate thawed and undiluted.

Drain and rinse the sliced beets. Combine beets, scallions, grapefruit and orange sections in a large, lettuce-lined bowl. Blend French dressing with grapefruit juice concentrate. Pour dressing over all.

The combination of foods that can be made into a salad are countless . . . here is one of the Wilson favorites . . .

HEAVENLY PINEAPPLE MOLD . . . one pkg. (three-oz.) lemon jello, one cup boiling water, three-quarters cup pineapple juice, one Tbsp. lemon juice, one-and-a-quarter cups drained crushed pineapple, one cup sharp cheddar cheese shredded and one cup heavy cream whipped.

Dissolve the jello in the one cup boiling water, be sure all crystals are dissolved. Add the pineapple juice and the lemon juice. Chill until slightly thick. Fold in crushed pineapple and the shredded cheese. Whip cream and fold into the mixture. Pour into a one-and-a-half quart mold. Chill until firm. Unmold on salad greens (watercress is nice). Serve with mayonnaise.

Tomato aspic is colorful and a nice accompaniment to almost any meal. It can be made plain or with additions for a main dish.

TOMATO ASPIC . . . one-and-a-half cups tomato juice, one-eighth tsp. crushed sweet basil, one-quarter tsp. MSG (Accent), and a package of lemon jello (or a Tbsp. unflavored gelatine).

Mix the seasonings with the gelatine and add to the tomato juice. Heat and stir until gelatine is completely dissolved. Taste for seasonings. Now add one-quarter cup dry white wine or sherry and three Tbsp. vinegar. Pour into a mold and chill. This is the plain version.

If you want a more substantial tomato molded salad just chill the aspic mixture until syrupy then add two cups shredded crab meat, chopped shrimp or flaked tuna. Spoon into an eight-cup mold or into eight individual molds and chill until firm. Serve in lettuce cups. Large green stuffed olives are a nice garnish for this.

And now for something sweet for a dinner dessert . . . meals should be colorful so what better ending to a meal than a rosy deep dish rhubarb pie?

BRIDE'S CORNER

IF YOU ARE WATCHING CALORIES . . .

Whip butter or margarine . . . one swipe is enough on bread or toast.

Make Mock Sour cream topping . . . two TBSP. skim milk, one TBSP. lemon juice, one cup low fat cottage cheese and one-quarter tsp. salt. Buzz in blender until smooth.

Season with pepper and lemon juice and cut down on salt which helps your body retain water and therefore weight. Get the raw fruit dessert habit. Broil grapefruit halves with a dab of honey.

Stay your appetite with a low cal first course . . . consomme, raw vegetable sticks, lettuce with lemon, cucumber sticks. When a recipe calls for sour cream use plain yogurt.

Use smaller dinner plates and eat slowly. Serve in the kitchen. Seconds come too easily from serving dishes on the table.

Drink orange or grapefruit juice instead of sweetend drinks, they contain natural sugar with fewer calories. Nothing stretches slacks like snacks.

hints from Hel

DEAR HELOISE:

I went to a final, final bargain sale today and among goodies I picked up was a beautiful print shower curtain.

The only problem I had was in finding window curtains to match so, on an impulse, I bought another shower curtain exactly the same.

I didn't realize what a gold mine I had until I got home and started working with it. I was able to cut two pairs of curtains from that one shower curtain.

I also made a doily for my tank cover, a tablecloth for my daughters' play table and place mats that are ideal for children to use for breakfast or parties and they'll sure come in handy at picnic time.

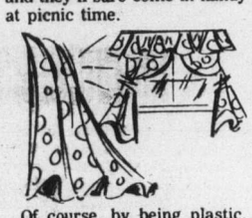

Of course, by being plastic, the place mats, table cloth, etc. can be machine washed every so often to keep them fresh.

I feel good about the bargain I got.

By the way, my old sh curtain makes a perfect for the sandbox, bicycle baby's stroller.

Barbara

+ + +

I love bargains, too, an good any time I save a lit that hard-earned cash . . .

H

STATIC BREAKER

DEAR HELOISE:

Did you know that there two things you can do to control static electricity busy office with lots of files and desks?

First, to keep polyester from clinging to your apply a generous coatin hand lotion to your legs, under and over your stock

Second, to keep from ge shocked when approac something metal that you

ASONS

DEEP DISH RHUBARB PIE . . . two pounds rhubarb cut in half-inch pieces (about five cups), one-and-a-quarter cups sugar, one-quarter cup flour, one-eighth tsp. nutmeg, two Tbsp. finely grated orange peel and two Tbsp. butter or margarine.

Combine rhubarb with sugar, flour, nutmeg and orange rind, mix lightly. Place in an eight-by-eight-inch square pan. Dot mixture with butter and top with tender pastry.

TENDER PASTRY . . . one-and-a-half cups pastry flour, one-half tsp. salt, one-half cup shortening and about three Tbsp. ice water.

Sift together flour and salt, cut in shortening to make a fine mixture. Drip in water, mixing lightly until the dough begins to stick together. Roll out on lightly floured board into a square about the size of a baking pan. Place on top of Rhubarb mixture, sealing edges. Cut a design in pastry to allow the steam to escape. Bake in a hot preheated oven 425 degrees F. for about 30 minutes. Makes four to six servings. Serve with pouring cream, whipped cream or vanilla ice cream.

Have you ever sweetened whipped cream with honey? It is delicious. Just fold a tsp. of honey gradually into the whipped cream.

Baked apples always make a nice dessert. Try them with a whipped cream cheese topping. Bake the apples in the usual way with a brown sugar and butter filling. Pour an inch of apple juice in the pan and baste a couple of times while baking. To serve whip cream cheese until fluffy and add a dollop on top of each baked apple.

THREE LOW CAL CITRUS SALADS

HELP FOR HOMEMAKERS

oise

the
great
ower
over
s or
Colie
l feel
tle of
eloise
are
help
in a
netal
ants
legs,
g of
both
ings.
tting
hing
must

open, touch the metal surface with a coin first, then open with your hand.

Saves many a tingle.

Long-Time Reader

IN THE PIGGY BANK

DEAR HELOISE:

I am 14 years old. I read your column every Sunday and I really enjoy it.

My family is always breaking glasses. Well, I've thought of a grand idea of counting what we break.

Get an old jar or piggy bank, and for every glass you break put a quarter or 15 cents in the piggy bank.

You will be surprised at how fast the money builds up, and you can take that money and buy a new set of glasses.

Tracy C.

PLANTS HANGER

DEAR HELOISE:

I liked this idea so much that perhaps some of your readers would like it also.

My daughter has two large glass sliding doors in the den. She has pots of plants in front of the one door that she doesn't open and it looks lovely. But I got a surprise when I visited one day and saw a garment rack in front of the door.

The large plants sit under the garment rack and an array of hanging plants hang where the clothes are to be hung.

It looks beautiful.

Mrs. Herman

This feature is written for you... the housewife and homemaker. If you have a hint, problem or suggestion you'd like to share... write to Heloise today in care of this newspaper.

BUREAU OF WORKS

DEAR HELOISE:

Pull drawers out too far and wham! — You spill everything.

On my drawers, at the top edge in the back, I screw a small screw eye and the drawer stops at the screw eye.

L.E.S.

IT'S A SNAP

DEAR HELOISE:

My problem — hundreds of snapshots.

Solution — a plastic recipe box.

Use the filing cards for the years and file each snapshot back of the year it was taken.

Use a larger box for the larger snapshots.

They take up very little space and it's easy to find the particular snapshot you want.

Lucille Edge

5-29

VACUUM SAVER

DEAR HELOISE:

When my vacuum cleaner bag gets full I carefully make a slit or cut across the fold and empty the contents of the bag in the garbage.

I wipe the dust off the inside of the bag and glue the bag where it was cut.

I then take a piece a paper-type masking tape and put it over the cut and this double seals the bag.

Some bags are quite expensive and this way you can use the bag two or three times.

Esther Deleake

SPAGHETTI CHIPS?

DEAR HELOISE:

I've been reading your most helpful hints for years and now I have one for you!

Those tall potato chip cans are perfect for holding one pound of spaghetti after you open the box.

Just slip the spaghetti in these cans and it will keep, and also will be bug-free.

Aunt Minnie

NEEDLEPOINT TIP

DEAR HELOISE:

My mother took up needlepoint and she does about six or seven canvasses a year. She mostly designs her own, so obviously she has extra yarn.

To preserve it without knotting, she takes the plastic hoops from a six-pack of soft drinks, loosely ties a group of yarn (same color) around each hoop and then sticks it in her needlepoint bag, which is made of cloth.

The plastic hoops are twice as useful for the price of one, and the cloth bag is used to carry the yarn and canvas in.

A. O'N.
Age 12

HOLD TIGHT!

DEAR HELOISE:

We haven't had a broken vacuum bottle since I started

putting several heavy rubber bands about the middle of the bottle.

Gives a good grip and doesn't slip.

One-Eye Grama

© King Features Syndicate, Inc., 1977. World rights reserved.

Let's try Esquimalt street names this time, and see how confused we can get — for street names everywhere, oftentimes, are mighty confusing indeed.

JIM NESBITT LOOKS ...

At Esquimalt Street Names

Many of the street names in our western community have to do with the Royal Navy, whose Pacific squadron was based at Esquimalt until 1910, when the Canadian Navy took over.

Now, alas, Esquimalt is not as navy as once it was, with the result that much of the salty atmosphere of Esquimalt has gone.

I must tell you right at the start that I refuse to go up Signal Hill and down to the dockyard and back again, for, to do so, pains and enrages me.

That's because our federal government, in its lack of wisdom and sense of the esthetics, put up a building on a rocky headland from where we used to have a magnificent view.

Now the view is blotted out, the public barred from this spot which should have been turned into a miniature citizens' park. It infuriates me.

Esquimalt council was derelict in its duty in permitting this; true, it's federal government property but Esquimalt didn't even protest.

Having unburdened myself of this grouch, let's see how many street names we can figure out.

★ ★ ★

Dunsmuir—easy—Robert Dunsmuir, builder of the Esquimalt and Nanaimo Railway and of Craigdarroch Castle, who died here as a multi-millionaire cabinet minister in 1889; his son James, 1900-02 premier and 1906-09 lieutenant-governor of British Columbia, who died at his Cowichan River fishing and hunting lodge in 1920.

The Dunsmuirs and the Douglases are the most outstanding clans in our history.

Lugrin — Charles H. Lugrin, first reeve of Esquimalt in 1912, editor of The Colonist, father of six talented daughters, two of whom married the Shaw brothers Nathanial and Brunswick, and a third, their cousin Wendell Shaw.

Head — the vessel Lady Head, in service between Victoria and England in the 1870s.

Lampson — the vessel Lady Lampson, in Victoria-Britain service, starting in 1869.

Nelson — the one and only Horatio, famed British admiral, who died aboard his flagship Victory at the Battle of Trafalgar, Oct. 21, 1805.

OLD HOMES AND FAMILIES
By James K. Nesbitt

Fraser — I would think Donald, member of first Legislative Council of the Crown Colony of Vancouver Island for Esquimalt district, Victoria real estate tycoon, Vancouver Island correspondent for The Times of London, returned to England in 1873 and died there in 1897.

Comerford—a well-known pioneer Esquimalt family.

Grafton — HMS Grafton, at Esquimalt, 1846-49.

Fernhill — the Pooley estate, at Lampson and Esquimalt — Charles E. Pooley, Mr. Speaker for many years; his son Harry, attorney-general of British Columbia, 1928-33.

Bryden — John Bryden, whose wife was Elizabeth, eldest of the eight daughters of Hon. Robert Dunsmuir of Craigdarroch. The Bryden mansion was on Head Street.

Barton — well-known old-time Esquimalt family; a daughter Phyllis.

Astle — should there be C before the "a"? This name bewilders me.

Agnes — Agnes Dunsmuir? Agnes Douglas? Some long-forgotten Agnes?

Beatty — the famed British admiral of the First World War.

Coles — Arthur Coles, 1916-18, reeve of Esquimalt, Victoria real estate man in partnership with Arthur W. Currie who became commander-in-chief of Canadian forces in Europe in the First World War; Mrs. Coles and Mrs. J. S. H. Matson were sisters.

★ ★ ★

The following reeves of Esquimalt, in addition to Lugrin and Coles, have their names perpetuated in Esquimalt streets:

J. R. Sanders, 1913-14; J. S. McAdam, 1915; Alex Lockley, 1919-24; James Elrick, 1919-24; R. P. Mathewson, 1925-26; Albert Heald, 1932-33; Thomas Hadfield, 1944-46; E. J. Reed, 1947; A. I Thomas, 1947-51; A. C. Wurtele, 1951-65, the longest serving reeve in Esquimalt's history.

Today Mr. Wurtele is known as "Mr. Esquimalt," and rightfully so. He went to the reeveship after a distinguished career in the navy. Once he tried provincial politics, as a Social Crediter, but didn't make it, though he had the outspoken support of one, W. A. C. Bennett.

Juno — this confuses me — Juno was an Italian goddess, consort of Jupiter — also a war goddess — so could have something to do with warships at Esquimalt.

I had an idea there was HMS Juno, but can now find no trace of such a vessel.

Perhaps I'm mixed with USS Juneau, which went down in the Second World War, with heavy loss of life, including the five sailors who were Sullivan brothers; subsequently, there was U.S.S. The Sullivans.

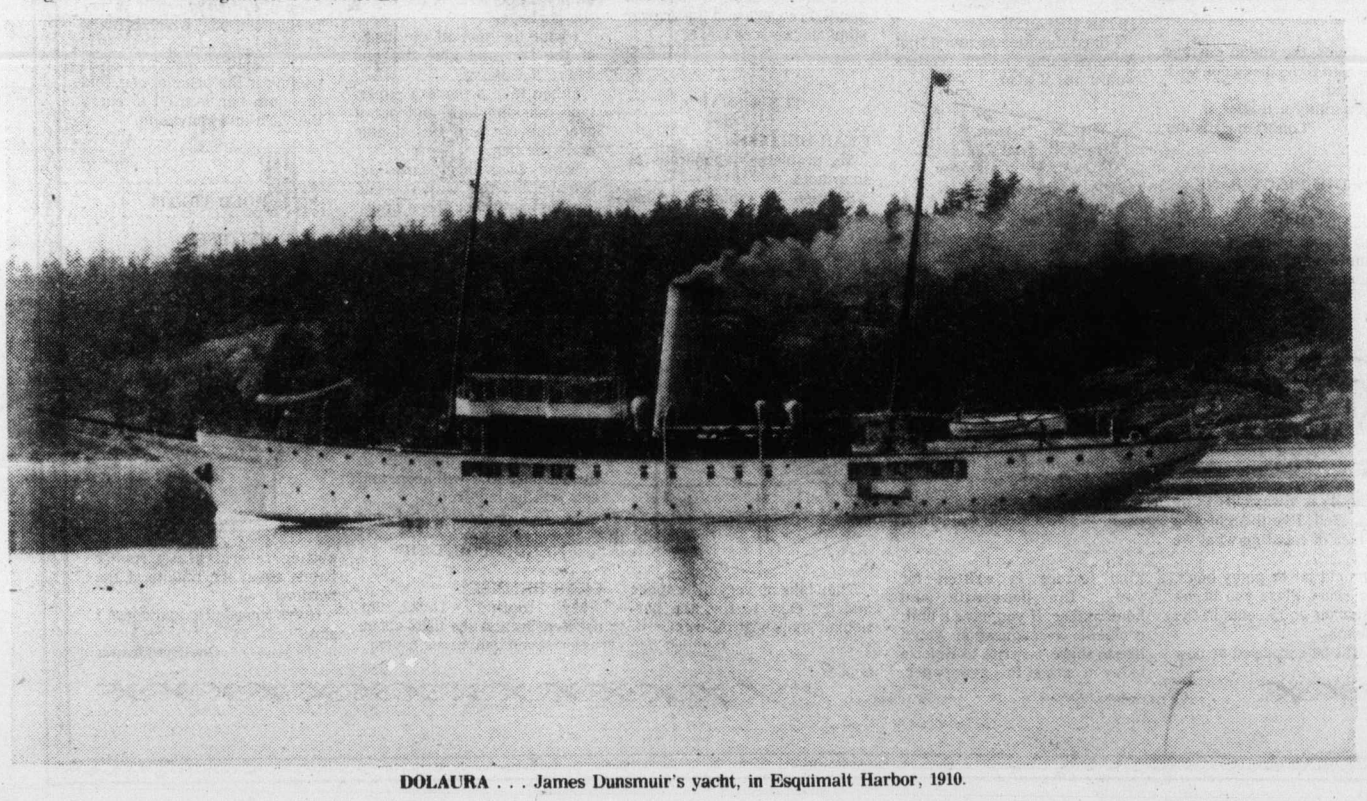

DOLAURA . . . James Dunsmuir's yacht, in Esquimalt Harbor, 1910.

HARRY POOLEY
. . . alas, no more Pooleys live in Esquimalt today.

Carrie — who she? For all I know, it could be Carrie Nation, famed American suffragette, who ran around chopping down saloon doors with her little hatchet.

Plaskett — Dr. J. S. Plaskett, internationally known astronomer, director of the federal government astrophysical observatory atop Little Saanich Mountain, who retired in this part of Esquimalt.

Lyall — David Lyall, M.D., surgeon in HMS Plumper, at Esquimalt, 1857-59.

Condor — HMS Condor, which foundered off Cape Flattery at the turn of the century.

Hotham — Rear-Admiral Sir William Hotham, 1736-1811.

Wood — Charles Bedingfield Wood, surgeon, HMS Hecate, at Esquimalt, 1860-62?

Lt. Cmdr James Wood, in command of HMS Pandora on the Esquimalt station, 1846.

Take your choice of the woods. I don't suppose anyone knows, for sure.

Kellett — Capt. Henry Kellett, RN, in command of HMS, at Esquimalt, 1846.

★ ★ ★

Kinver — I don't know. Who can tell me?

Foster — Maj. George Foster, at Esquimalt in 1859, builder and operator of Foster's Pier, member of the House of Assembly of Vancouver Island, 1860; returned to England, 1870, died there, 1887.

Macaulay — Donald Macaulay, in charge of the Puget Sound Agricultural Company's Viewfield Farm, on Macaulay Point.

Inskip — George Hastings Inskip, in command of HMS Virago, at Esquimalt, 1852-55.

Fleming — prominent photographer — also Fleming Beach where our 1972-75 premier, David Barrett, lives.

Sturdee — have no idea; I think perhaps there was an Admiral Sturdee, but I can't pin him down.

Constance — HMS Constance, or Constance Skinner, daughter of Thomas Skinner, whose farm was at Skinner Cove, Esquimalt harbor.

Ellery — can't find out; I think maybe he was an English Lord, the relation of a British naval officer.

Kingsmill — Admiral in the early days of the Canadian Navy; during the war Canadian Wren officers lived at Kingsmill House in Ottawa. I remember meeting Miss Ada Raines of Victoria there.

McNaughton — I don't know. — Gen. McNaughton?

Wollaston — well-known local family, noted in the teaching profession.

Clifton — no information.

Anson — no information.

Clent — no information.

Peters — Col. James Peters, in charge of the military establishment at Work Point Barracks — in the 1920s, I would say, though I must admit I'm only guessing.

Wychbury and Bewdley leave me at a complete loss, though there must be some explanation somewhere for those names.

Paradise — the fanciful figment of someone's imagination, I guess, though from Paradise Street you get a fine view across the harbor to Victoria's ever-growing skyline.

Sioux — Canadian warship, Second World War.

Uganda — Canadian warship, Second World War.

Shearwater — HMS Shearwater, on the Esquimalt station in early days.

Admirals — obvious, in view of Esquimalt's exciting naval past.

Burleith — the James Dunsmuir estate on the banks of the Gorge — a mansion built in 1892. Parts of the stone fence, the main gates, and the coachman's lodge are still thre — and long may they be preserved.

Dunsmuir lived at Burleith when he was premier 1900-02. He went from Burleith to Government House, and then to his new mansion at Hatley Park.

I know I've left lots out, and I'm sure I've made some mistakes, but some of you are sure to correct me, and that's now history is made correct and preserved.

Please let me know — by mail.

ISLANDER Crossword Puzzle

LAST WEEK'S CROSSWORD PUZZLE ANSWERS APPEAR ON PAGE 15

Edited by Margaret Farrar

© 1977 Los Angeles Times

By Alfio Micci

ACROSS

1 Car trunk item
6 Socials
10 — off (sever)
13 "Gil —"
17 Inherent
19 Chatter
20 Clock numeral
21 Stratagem
22 Afternoon rest
23 Less usual
24 Richardson's "— Harlowe"
26 Porter tune: Phrase
29 Insensitive
30 Wading bird
31 Obstruct
35 Chill
36 Speech part
38 Scoundrel
43 Rile
46 Female deer
47 Member of a Jewish sect
49 Undercover soldiers, old style
50 Old-style rifle pin
51 Sporty headwear
52 Angora
53 Sharp sounds
54 Norse demi-goddess
55 Pungent root
57 Philippine native
58 Sign up
60 Dog noise
61 Ocean: Abbr.
63 Moussorgsky work: Phrase
68 Greek letter
69 West or Murray
70 Costly fur
71 Compass reading
72 Choir members
74 Asian weight
75 Unassuming
78 Sailor's saint
81 Wrath
82 Cooking direction
83 Acid salt
84 Hotel — (town hall): Fr.
86 Manner
87 Greek philosopher
89 Spry
90 Lager
91 Of bronze
92 Endings for saw and law
93 Scruffs
96 Counsel
99 Biography by Gene Fowler
108 Urgent
109 More secure
110 Concurs
111 Sardine containers
112 Golfer's need
113 Astringents
114 Via Veneto pedestrians
115 Celebes ox
116 Total
117 Electrical units
118 French bakery item

DOWN

1 Spanish assent
2 Nabokov hero
3 Dill
4 Ill-considered
5 Feminine suffixes
6 "Rose of —"
7 Ahead of time
8 Polynesian god
9 Member of a feudal class
10 Moss
11 Cargo ship, of a kind
12 Rubinstein's instrument
13 Stockade's counterpart
14 Rich
15 Helper: Abbr.
16 Expanse
18 Bridge hand
19 Charles or Andrew
25 Skating areas
27 Roof, in Paris
28 Dull sound
31 Samples
32 Boring tool
33 Rambling
34 Success fuel
36 Type of message
37 Bill
39 Porter tune: Phrase
40 Stir
41 By way of
42 Outside: Prefix
44 Pull
45 Black-ink item
46 — new high
47 Enjoyed oneself
48 French friend
50 Clans
51 Viscous distillate
54 Carpal bone
55 Driving instrument
56 Rode in comfort
59 "Weep — my lady..."
62 Striped
64 Hasten
65 Sap
66 Relating to certain parasites
67 Homesteader
73 Nothing
76 Scottish possessive
77 Hardy girl
78 Govt. agcy.
79 Part of a journey
80 Year of 11th cent.: Rom.
82 You, in Bonn
85 Proffers
86 Fit together
87 Cuts
88 "Step —!"
90 Panhandled
91 Revokes, in law
94 Bryant or Loos
95 Yearned
96 Terrible
97 Box
98 Plant fungus
99 Pleased look
100 Wine: Prefix
101 Greek peak
102 Autocrat
103 Closed transaction
104 "— la Douce"
105 At hand
106 Copper
107 To be: Lat.
108 School org.

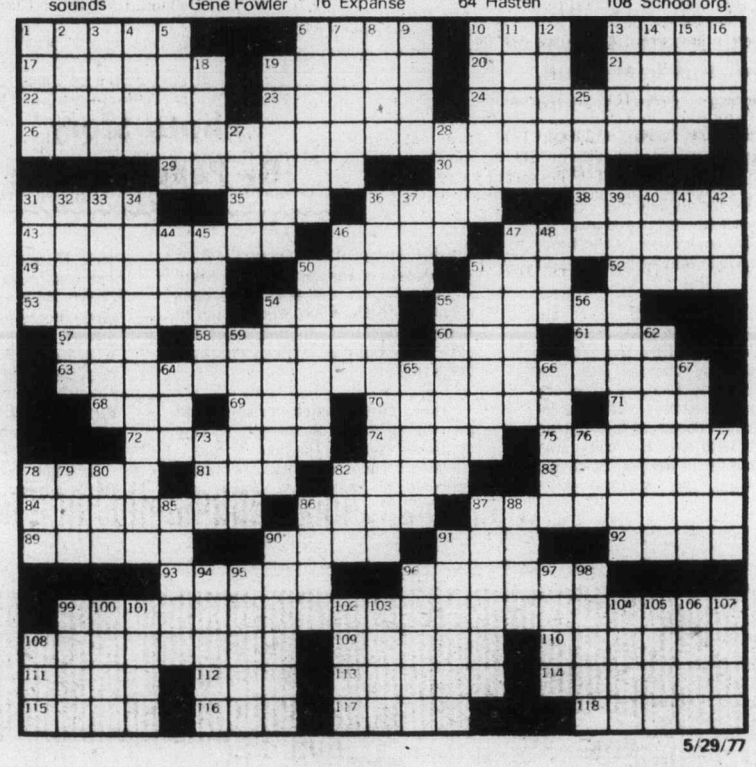

5/29/77

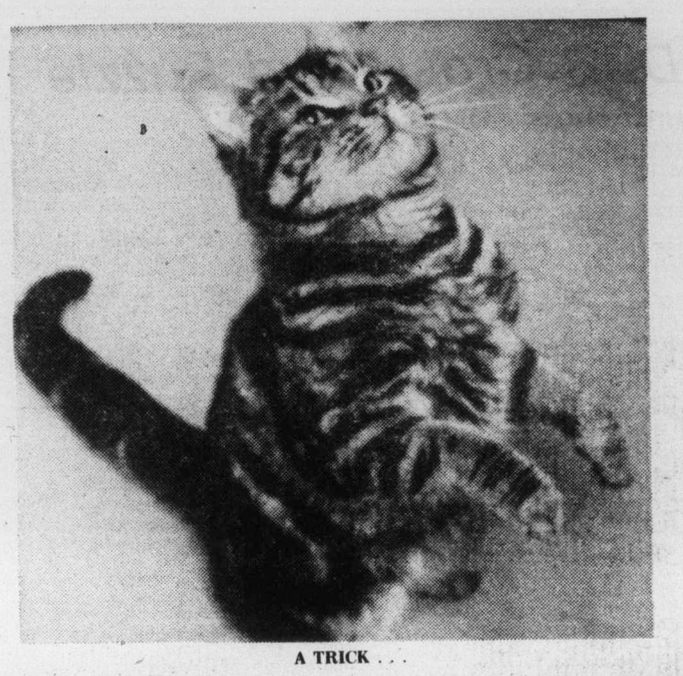

A TRICK . . .

. . . and a **TREAT.**

THE CAT WHO CAME TO DINNER

He arrived out of nowhere, late one afternoon. From an upper window we saw him coming head thrust forward, tail horizontal, marching across the road as if he knew exactly where he was going.

He circled the garden, marking the boundaries as he went, and took up station at the back door. At the time, we didn't realize that he had come to stay.

★ ★ ★

He was a handsome creature in a tough sort of way, with heavy jowls, a thick coat, and powerful legs like clubs. Scars on his face and ears bore witness to past battles, although he seemed gentle enough all the time he was stayed with use. His voice was loud and harsh, in keeping with his size and build, and he must have weighed nearly 15 pounds. His well-marked black stripes immediately earned him the name of Tiger.

Tiger, we soon learned, had one overriding ambition — to get as much food as he possibly could. Our own cats were rather finicky eaters, and we were accustomed to seeing half-finished dishes of catfood on the floor at all hours of the day. Not any more — as soon as the back door was opened a crack, Tiger would scoot in between our feet, to polish off the cats' plates almost without checking his stride.

Photo-Story
By Peggy Young

Then, after a quick cruise around the dining room in search of any available crumbs (he looked like a vacuum cleaner at work), he would retire to the back porch until it was time for the next foray. He never visited any other part of the house and never met any resistance from the three resident cats who watched his activities with silent, round-eyed attention.

During the year or so that he spent with us we came to know him quite well. He had an expressive face, for a cat, and could register displeasure (a frown, with a slight flattening of the ears), boredom (a wide and prolonged yawn), condescension (a half-smile, with half-shut eyes), bliss (head up, eyes tight shut), and pathetic entreaty (mouth pursed, eyes anxiously upturned), and a muted squeak that plainly indicated "I'm just a poor little kitty and I'm starving!"

He had two tricks which he performed frequently. One consisted of balancing on his hind legs for extended periods, keeping a calculating eye on his audience all the while. The other involved leaping up and down like a yo-yo outside the back door (which had a window in it), rattling the door handle and glaring in through the window at the top of his leap. For anyone on the other side of the door, the sudden appearance of a wild-eyed cat at eye-level was an unnerving experience.

★ ★ ★

His relationship with the household cats was strictly neutral. Only the youngest of the three, a giddy little Siamese, occasionally made advances; Tiger received these with condescension but did not return them. With humans he was equally aloof, and he never became one of the family.

Eventually he left us, and the last time we saw him he was sitting on someone else's back steps with an empty saucer beside him. He had obviously taken up residence with another family, so we wished him luck and left him there.

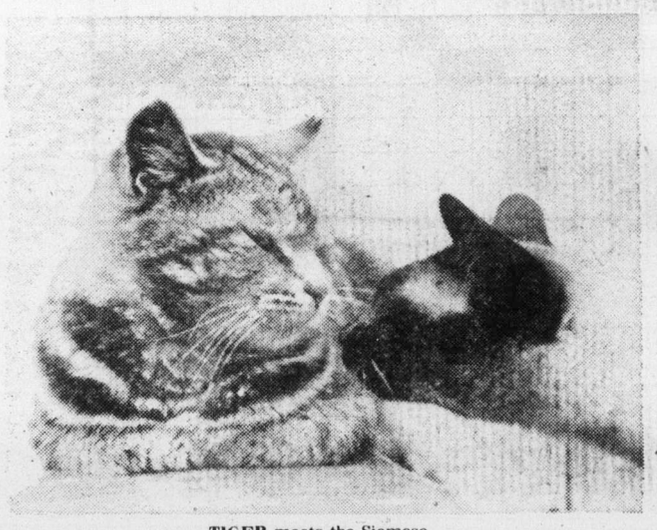

TIGER meets the Siamese . . .

. . . and then **TAKES A CATNAP.**

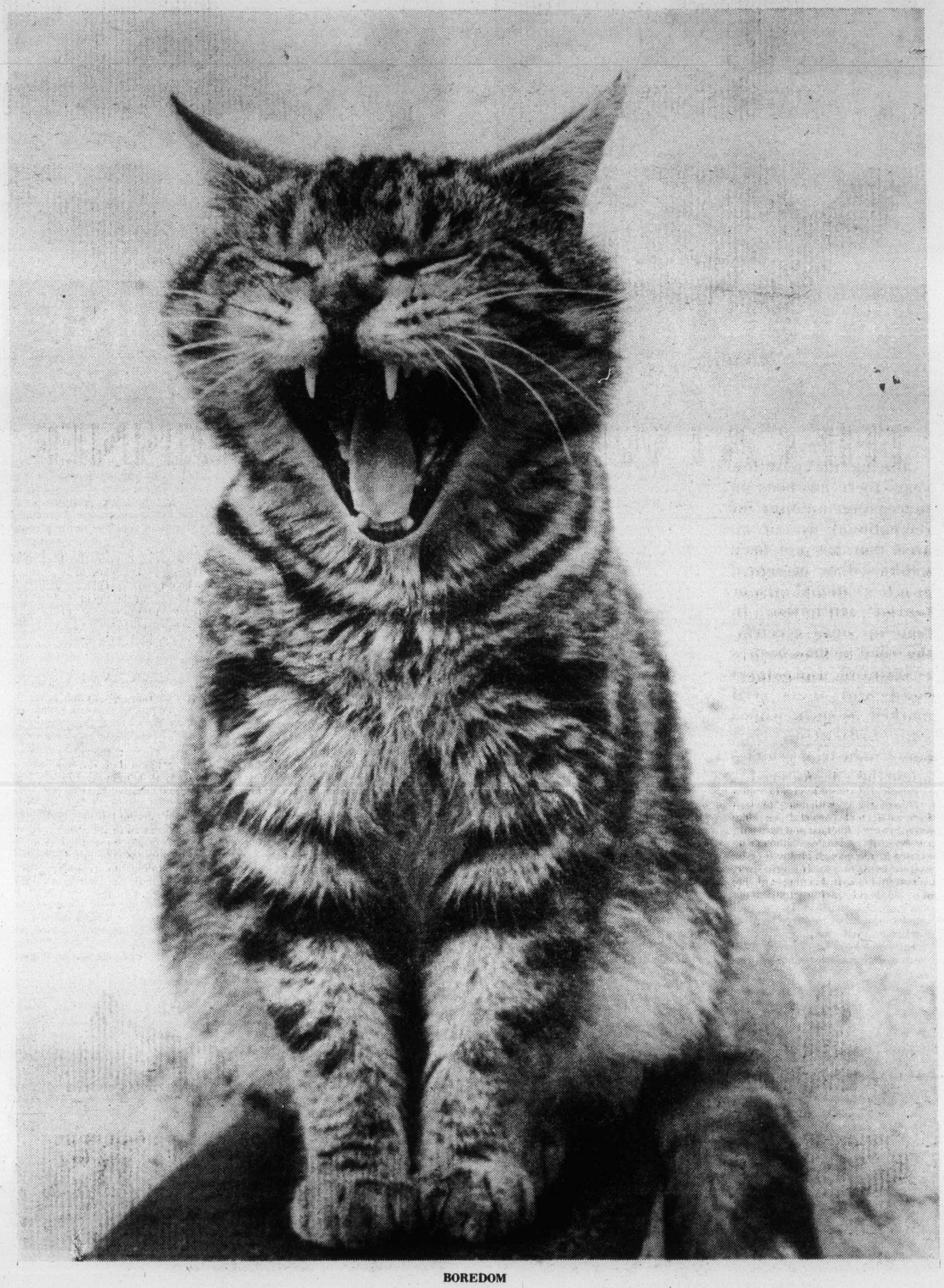

BOREDOM

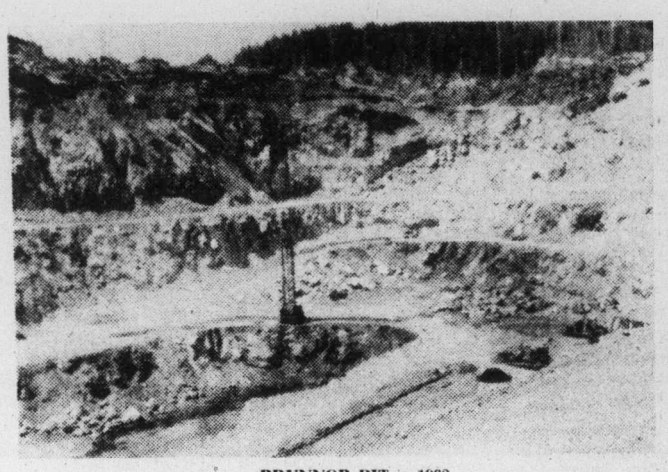

BRYNNOR PIT in 1962

BEACH at Toquart Bay.

STORY of an IRON MINE
and the beach its tailings made

During the past few years there has been an increasing amount of recreational use of an area that has not been publicised or promoted as a recreational area or tourist attraction. In fact, up until recently, the road in has been a restricted industrial road and it is still marked as such, with a sign indicating that heavy industrial vehicles might be encountered.

By Walter Guppy

The people who turn off the main highway to travel over 10 miles of this gravel road, rather than stay on the pavement for about an equal distance to Long Beach, must have heard about the beach that is the attraction from others that have discovered it. The most surprising part of it is that this beach is composed entirely of mine tailings: the waste product from an iron ore concentrator.

This beach is at Toquart Bay. There are no natural beaches in this area. High tides back up to the edge of the forest and flood the grassflats at the river mouth, leaving not even a strip of shingle wide enough to pitch a tent on.

The road to Toquart Bay turns off from Highway No. 4 at Kennedy Lake, follows Draw Creek and skirts the north shore of Maggie Lake. Draw Creek was obviously named for the topographical feature it occupies: a valley of low relief lying between Mt. Frederick and the lesser hills that rise abruptly from the coastal plain north of Ucluelet and the rugged MacKenzie range which lies between the valley of Kennedy River and the Toquart and Effingham Rivers flowing into Barkley Sound.

Up to 20 years ago, when the tentacles of logging roads from the MacMillan Bloedel Kennedy Lake Division first started to reach out into the area, Toquart Bay was accessible only across an expanse of water exposed to some extent to wind and seas from the open Pacific and often shrouded in fog. The line-man who maintained the old government telegraph line, strung precariously along the shoreline, would have visited the area occasionally, and, perhaps occasionally, a party of extra enthusiastic sports fishermen would make their way to the Toquart River, or some Indians when the salmon were running. But generally it was a remote and isolated place.

Maggie Lake and Draw Creek, a few miles inland through a thick growth of rain forest, were still more remote and inaccessible. It might have been expected that few would have ventured there before the road from Kennedy Lake was established but, around the turn of the century, prospectors had thoroughly explored the area.

During this period there was more prospecting activity on Vancouver Island than there has been at any time since. It seems to have been a period of extreme optimism with a great deal of interest in developments such as mines and smelters and much money being speculated on these projects.

No ore was found at Draw Creek but a feature of the place interested the old time prospectors. This was a strong magnetic attraction that made compasses useless in part of the valley. They knew that this idicated a body of iron ore of considerable dimensions, but test pits and excavations failed to expose it. The possibilities of iron ore deposits on Vancouver Island were of interest at the time and there was considerable interest in this occurrence. A provincial government geologist wrote a report on it in 1902 and it was investigated further by a party from the federal mines department in 1908.

But, no market was established for iron ore on the Pacific Coast. Interest in this area waned and its possibilities were all but forgotten. Timber cruisers and surveyors who had occasion to run traverses through the area were well aware of the anomaly but, even when an interest in magnetite revived in the 1950s with shipments of iron concentrates being made to Japan from other deposits of this kind on Vancouver Island, the commercial possibilities of the Draw Creek occurrence were not recognized locally.

In January 1960, Ed Chase, a prospector from Surrey who had read the old reports and realized their significance, made a trip to Draw Creek to stake a group of claims. After obtaining the necessary financial backing he made a dip-needle survey over the ground and diamond drilled where indicated. This established the existence of a deposit of high-grade iron ore that was sold to Noranda Exploration Company for something over a million dollars.

Noranda Exploration carried out

Continued on Page 15

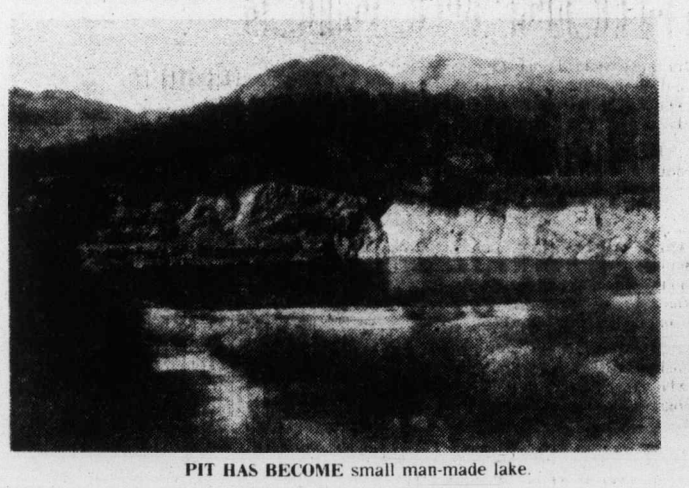

PIT HAS BECOME small man-made lake.

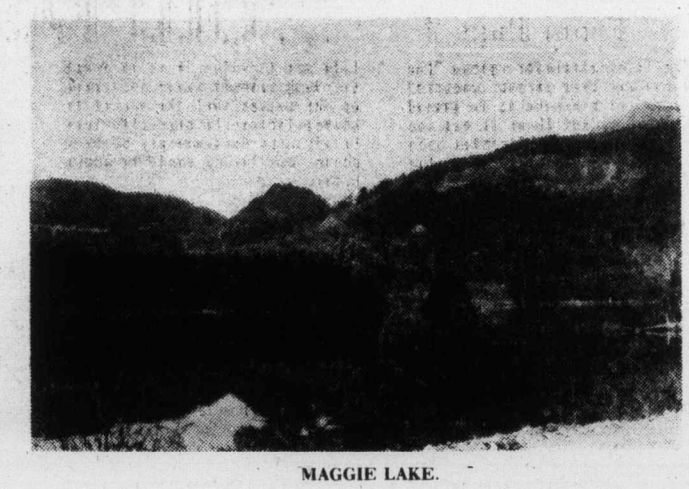

MAGGIE LAKE.

...Story of An Iron Mine

From Page 14

more drilling and surveys and turned the property over to Noranda Mines, the parent company, who formed a subsidiary called Brynnor Mines Ltd. to carry out the development work and mining. In 1961 a contractor prepared the pit for mining and a concentrator designed to produce 700,000 tons of concentrates per year was constructed at Toquart Bay.

The concentrator site at Toquart Bay was chosen to avoid polluting Maggie Lake. It seems that there were no objections to disposing of fine tailings from the mill at tidewater at that time. The result was, after this material had settled and was washed by the elements it formed a hard-packed beach of considerable dimensions.

The coarser waste material, of broken rock removed from the pit or sorted out at the crusher site, would eventually cover quite an area, but it did not present the same problems. Some of it could be used in road construction and fill.

Eight miles of road were constructed between the pit and the concentrator site at Toquart Bay where a dock and loading facilities to accommodate vessels of 45,000 tons were constructed. During the construction stage 155 men were employed on the project. The construction crew was housed in a trailer camp on the highway near Kennedy Lake.

In 1961 Noranda also purchased 20 lots in Ucluelet to provide sites for employee housing. Additional employee accommodation, as well as shop and administrative buildings, were built near the pit.

The start-up of the mill was in April, 1962, and the first ship was loaded the following month. Power for the mill was supplied by two 550-horsepower motors. There were also a number of other motors ranging up to 150-horsepower to drive pumps, conveyors, and other equipment at the mill and concentrator as well as two of 200 horsepower and a number of smaller ones at the mine and crushing plant. B.C. Hydro undertook to supply this load and a 25,000 volt power liine was constructed from Alberni Valley to tie in with the hydro system on the Island. Previous to this power to Tofino and Ucluelet was supplied by a diesel plant at Tofino Airport. These communities were now connected to the new power lines. Mining operations continued for the next four years, reaching a peak in 1964 when over 750,000 tons of concentrates were recovered from a million tons of ore. A shaft, with headframe located south of the pit at an elevation of 389 feet, was sunk with the intention of recovering ore from underground operations below the feasible limits of the pit. This shaft had reached a depth of more than 1,000 feet by the end of 1965.

Operations ceased in July 1966 as the result of a strike that was to continue until March 1967. Immediately previous to the strike 187 men had been employed in the operation. It had become a vital part of the economy of the area.

After the strike all underground operations were abandoned. Production from the pit was resumed at a much reduced scale and continued until the end of the year. In April 1968, the last of the stockpiled ore was milled and the operation came to an end. During the next few years most of the plant, equipment and buildings would be dismantled and disposed of. Brynnor's Draw Creek operation was finished. It had produced 3¼ million tons of iron concentrates.

There is little possibility that it will be reopened in the forseeable future. Mining magnetite from underground is probably not economically feasible under present conditions and Japanese plants have been converted to use the lower grade but more plentiful hematite ore from Australia and other parts of the world.

The closure of the iron mine was quite a set-back to the economy of the villages of Tofino and Ucluelet, particularly the latter, but, fortunately, other developments were to materialize to compensate for it. With the completion of the highway to Port Alberni, local fish-handling facilities were expanded and the tourist industry became of increasing importance. Pacific Rim Park was also established about this time.

Looking at the pit area nine years after the shut-down, it seems a pity that it wasn't planned to leave it suitable for recreational use, as has been the case in planning more recent open-pit developments in B.C. But there would not have been much concern of this kind 15 years ago particularly in this remote and inaccessible area with a rainfall of 300 inches annually. Some 300 inches of rain was recorded by Noranda staff between Oct. 1, 1960, and Sept. 30, 1961, and this is probably not unusual for the area.

It must also be borne in mind that, if the thing had gone ahead as originally planned, the mine would be still working and producing about six million dollars in new wealth annually and the area would be strictly industrial. As it is, it still is primarily an industrial area as logging has taken over. A fenced off yard around the old repair shop, beyond the pit, is being used for parking and storage of logging vehicles and equipment.

The pit is also fenced off and has warning signs around it to discourage people from wandering close to the edge. Viewed from the roadway across the creek, it is a small man-made lake. The surroundings are bare and rocky but some alders have taken hold and once the alder gets started the quantity of leaves shed each year soon provides the organic material necessary to support other growth.

The piles of broken rock may be of interest to rock-hounds as many interesting metallic and non-metallic minerals occur in the geological setting that forms magnetite deposits, even if none of gem-stone quality are likely to be found.

Except for a short section that was diverted away from the pit, Draw Creek seems little effected by the logging and mining operations and still produces a few steelhead for those in the know as to how and when to try for them. Maggie Lake is also largely uneffected in spite of the roadway skirting the shore and extensive logged-off areas. The shoreline is inclined to be marshy or brushy and is not very attractive for recreational use.

A section of road below Maggie Lake provides a good view of Barkley Sound. One can look out, on a clear day, across an expanse of logging slash sloping down to the shoreline and see the myriad of islands stretching out to the Broken Group, which is part of the Pacific Rim Park.

And so, looking back, it would seem that this short-lived mining operation contributed something to the development of the Tofino-Ucluelet area that, on a smaller scale, was similar to the part played by coal mining in the development of Nanaimo and gold mining booms in other parts of Canada. It had its objectionable features but, over all, it was part of the growth necessary to sustain people, open up the frontiers and provide opportunities for employment.

Perhaps not the least important legacy of this operation is the beach at Toquart Bay; the accidental result of waste disposal that has become one of the "natural" attractions of this west coast area.

from Page 2

Cumberland Hospital

hsopital. It was often the task of the auxiliary to provide funds for medical and surgical equipment, and in a 1906 minute is "will the ladies please get up a benefit concert to help pay for a furnace?" The life of the old building is made up of many such stories but events were taking place that would bring them to an end.

When BCHIS came into being the control of hospitals became centralized under the provincial government. This policy served the death knell on the small town self-funding hospitals. While the hint of closing the hospital was sounded, it was never done while the Social Credit Government of W. A. C. Bennett was in power. With the election of the NDP government the fate of the hospital began to take on political overtones.

The cost of acute care beds was rising and with a more modern hospital in nearby Comox, minister of health Dennis Cocke invoked the findings of the 1949 Hamilton report, which recommended that Cumberland Hospital be closed. The announcement that the hospital would close in March of 1974 was a severe blow to the residents of the Village and immediate district.

Attempts were made to get the government to reverse its decision, petitions were sent to Victoria, delegations of concerned citizens met with the minister, and meetings were held to formulate plans to save the acute care facility. However all the submissions and meetings were of no avail, the hospital would close, but with so much hue and cry by the public at the government's decision they compromised and agreed to build a new intermediate care facility.

In March of 1974 Cumberland General Hospital was no longer an acute bed institution, but with the government's promise to build a new facility the old building continued to serve as a diagnostic centre and intermediate care unit.

And now in this year of 1977 the doors of the building are closed to the halt and the lame forever. I suppose it will go the way of many old building, be torn down and disappear. But standing next to it is a most modern intermediate care hospital that one could wish. Large, light, airy rooms with a bathroom for each, wide corridors with hand-rails throughout their length, a building that is a credit to the village.

Although its function is somewhat different from that of the old hospital I feel sure that it will be a valued community resource and an object of pride to the residents of Cumberland.

...OLD FASHION PICNICS

From Page 7

school to Metchosin for a picnic. The children and their parents embarked in town and proceeded to the gravel pits inside Albert Head. It was the first time any of the children had been on a large vessel and they climbed the rails, crawled into the lifeboats and gave the crew anxious moments, but all returned home safely, but the experiment was not repeated.

Group picnics are a thing of the past. The extinction was brought about by the motor car, the five-day week, and the growth of yearly holidays from two weeks to one month, which enable families to get away from the nerve-wracking grind with its coffee breaks, coverage for medical care, sick leave and all those other "fringe benefits" which should make life more amenable.

These modern-day advantages caused many families to acquire land on Langford Lake, Sooke, Shawnigan Lake and Cowichan River on which they built summer homes and tanned up like natives, while the man of the house got to town for much of the time to salt away the necessary bacon to ensure this luxury would be maintained.

Later, these summer cottages were winterized and became permanent homes. For instance, look at what has happened to Langford Plains, where thousands of people from the prairies have settled. This necessitated the summer cottagers heading farther afield and soon Shawnigan was to undergo the same process, until today many on the crowded lakeshore and in the village commute to Victoria daily and, when the Island Highway to the two roads leading to the lake has been widened to four lanes the popularity of permanent residence there will increase and there will be another move northward for those who want a little more peace and quiet, especially in the summer months...when the surfboard high-flyers are criss-crossing the waters.

In those early days when we considered it a treat to have even two weeks at the seashore or lake shore and live like natives, it is hard to assess man's progress when we can, with our present available summer holidays, fly to England in eight hours. There was a time when it took that amount of time to drive to Campbell River, 168 miles.

While it doesn't pay to be old-fashioned, I'm sure that those of us who experienced those early-day outings would like to sample once again the best parts of early days living here, when we had time to enjoy simpler things and more peace of mind, even if we couldn't get a hot-dog!

ANSWER TO LAST WEEK'S PUZZLE

5/22/77

CHRISTMAS RESCUE — off Oak Bay

By T. W. Paterson

But for the heroism of Harry E. Morton, noted lacrosse player and "all-round athlete," December 25, 1897, would have been "clouded by a tragedy and the waters of the Straits would have claimed two fresh victims."

"It wasn't anything to talk about," Morton modestly declared. "Nobody fit to call himself a man would have stood by to see the poor devils drown without doing what he could — and that's all there was in it."

Witnesses to this forgotten drama disagreed: saying that Morton's rescue of two men at the height of a wild sou'easter was nothing less than heroic, and that Morton was due for that "coveted badge of proven manliness," the Royal Humane Society's medal.

Morton's battle with the sea began shortly before noon, Christmas Day, when two members of the Discovery Island Indian reserve, identified only as "Old Man" Waum, and Tom, set sail from Oak Bay in a large fishing sloop. Bound for the island with their craft well loaded with cargo, they headed into the southeasterly gale that "streaked the rough waters with foam."

"The sloop," reported the **Colonist**, "headed up to it well until about half an hour to noon, when the boom chanced to swing into a particularly ugly sea, and at the same instant a sudden squall sent the craft over. Fortunately the set sail with mast and gear held her up, while her bottom being to the sea broke the oncoming swells, keeping her from foundering and enabling the two natives to clamber on the side of their unlucky sloop . . ."

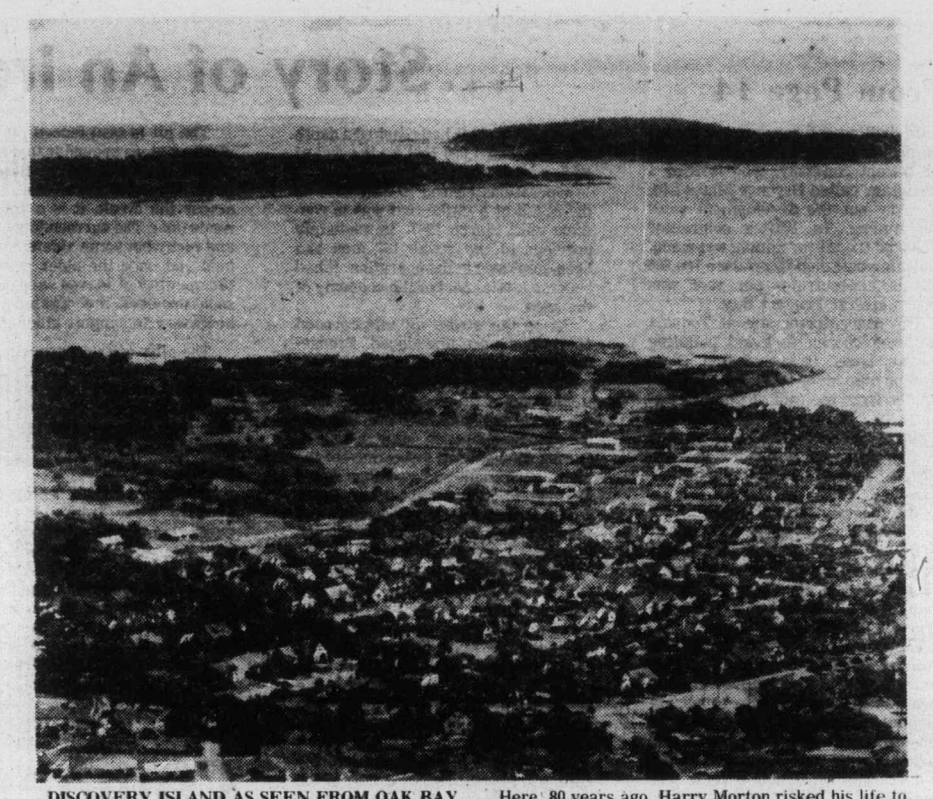

DISCOVERY ISLAND AS SEEN FROM OAK BAY . . . Here, 80 years ago, Harry Morton risked his life to save two men from drowning.

By this time, Old Man Waum and Tom were within 150 yards of their destination. It might well have been a continent away, for all the good that it did them. Capsized, and clinging precariously to the humping hull of their sloop, they were helpless; their initial panic having given way to despair when they had realized that the wind was driving them away from the island. Much to their relief, their submerged mast and sail acted as a centreboard, and kept the sloop from rolling over and sinking. But the water was cold, and the wind cut through their drenched clothing like a razor.

★ ★ ★

Steadily, the gale drove them back towards Oak Bay, and it was not until they had drifted to a point midway between Ten Mile Point and Mary Todd Island that they were spotted from shore. Ironically, both J. A. Virtue, of the Mount Baker Hotel, and the Hon. Fred Peters, had seen the overturned sloop and were in the act of reporting its distress, when both men, again eyeing the plunging vessel through their telescopes, came to the conclusion that it was not a capsized sloop, with two men clinging to its bottom — but two indians paddling a dugout canoe.

In fact, both shipwrecked mariners were busily attempting to steer their unwieldy craft shoreward by paddling with their feet, and it was not until they were observed by Harry Morton that their true predicament was realized.

Leaping into action, the athlete attempted to launch a small boat in the breakers; only to be thrown back onto the beach. Again, Morton tried to cast off; again he was thwarted. When, for a third time, he was hurtled back "like a cork," he hurried along the shore to a small cove, where several Indians were encamped.

There, he applied for assistance in launching their larger craft and going to the rescue. But the Indians argued that "neither boat nor man could live in such water." Other than expressing sympathy for their fellow tribesmen, and voicing the hope that the wind would drive the capsized sloop to shore, they refused to help Morton in what they thought to be a suicidal rescue attempt.

Disgusted by what he termed their "cowardice and apathy," Morton, now accompanied by Mrs. John Bowker and two or three men, hastened on to Cadboro Bay, where the distressed sloop appeared to be drifting. There, they saw that the vessel and its two passengers had been blown to within 100 yards of the beach and Morton, throwing off his clothes, "cleared himself for action."

Entering the surf (which was running so high that his companions declined even to wade a short distance from the water's edge), he swam desperately for the sloop, when, coming alongside, he found that both men were almost overcome by exposure.

The older man was unconscious, and Morton turned to him first; seizing him by the collar and dragging him towards the beach. The helpless Waum was a "ton-weight in his water-sodden clothes," but, somehow, Morton cleared the wreck's rigging and hauled him through the breakers, where both men were ruthlessly battered by the rocks. According to the report, Morton struck with such force that he would bear "through the remainder of his lifetime the scars of cuts obtained by contact with the shore reefs."

★ ★ ★

Moments later, Old Man Waum was pulled to safety by the others — when Morton returned to the water and headed back to the sloop. His strength was rapidly failing but, fortunately, Tom was in better condition than his older companion and able to help himself. With Tom clinging to a piece of the vessel's mast, Morton edged him to shore by towing the slender float.

Finally, Tom was safely ashore, and all three men were given medical attention. The Indians' ordeal had lasted little more than an hour, but the old man's condition was such that it was not until 6 o'clock that evening that he was able to speak. An hour before, his rescuer had called to see how he was; when the "veteran simply reached for his hand, held it, and wept not unmanly tears. Had he the oratory of a Demosthenes at command, he could not have expressed his gratitude more eloquently," said a reporter.

Two days later, both men were almost fully recovered. And Harry Morton had his cuts, bruises and general stiffness to remind him of an eventful Christmas. Old Man Waum's rescue from the deep was then said to have been "in the nature of poetic justice," as he had risked his own life, in these same waters, to rescue a man named Kitto but months before.

"The story of Harry Morton's heroism . . ." began a **Colonist** editorial, "is a splendid record of courage and fortitude. It is unique and almost matchless. Men have risked death to save comrades, and most of us would do so. Others have promptly faced peril in the heat of excitement.

But Harry Morton had neither one incentive nor the other. He saw men whom he did not know in danger of death and went to save them. He brought one of them ashore. There was another still in peril . . . But Morton, who had already done all that could be expected of anyone, faced death a second time and happily again with success.

"To what better use could the strength, courage and endurance of a hero be put than this. Words seem idle in connection with the deed. We needed to think about it, to let the courage of the act permeate our minds. Not a man, woman or child who reads the story or hears it told, will fail to find his pulses quickened by it. Such an act enobles humanity.

"That Morton has earned the highest reward given for deeds of heroism in time of peace we think will be universally admitted. That second swim through the ice-cold water is what put the act upon a pinnacle of pluck. He will undoubtedly be recommended to the Royal Humane Society for recognition.